



# **DISC BRAKE PAD BRAKE SHOE**

## **2021 CATALOGUE**

**MK KASHIYAMA CORP.**

**<https://www.mk-kashiyama.com/en/>**

**Market for Europe, America, Asia, General**

**Application  Japanese, Korean, American, European**

# INDEX

|                             |   |
|-----------------------------|---|
| <u>PART NO. CODES</u> ..... | 1 |
|-----------------------------|---|

## EUROPE MARKET

|                          |     |
|--------------------------|-----|
| ABBREVIATIONS .....      | 5   |
| EUROPE : ALL INDEX ..... | 7   |
| NISSAN • INFINITI .....  | 13  |
| TOYOTA • LEXUS .....     | 31  |
| MAZDA .....              | 49  |
| ISUZU .....              | 59  |
| HONDA .....              | 63  |
| MITSUBISHI .....         | 81  |
| FUSO .....               | 97  |
| SUBARU .....             | 101 |
| HINO .....               | 107 |
| SUZUKI .....             | 111 |
| DAIHATSU .....           | 121 |
| HYUNDAI .....            | 125 |
| KIA .....                | 137 |
| DAEWOO .....             | 147 |
| SSANGYONG .....          | 151 |
| AMERICAN VEHICLE .....   | 155 |
| EUROPEAN VEHICLE .....   | 169 |

## USA,CAN MARKET

|                           |     |
|---------------------------|-----|
| REFERENCE - FMSI .....    | 195 |
| USA,CAN : ALL INDEX ..... | 211 |
| NISSAN • INFINITI .....   | 217 |
| TOYOTA • LEXUS .....      | 233 |
| MAZDA .....               | 253 |
| ISUZU .....               | 259 |
| HONDA • ACURA .....       | 265 |
| MITSUBISHI • FUSO .....   | 277 |
| SUBARU .....              | 287 |
| HINO .....                | 303 |
| SUZUKI .....              | 307 |
| DAIHATSU .....            | 313 |
| HYUNDAI .....             | 317 |
| KIA .....                 | 327 |
| DAEWOO .....              | 335 |
| AMERICAN VEHICLE .....    | 339 |
| EUROPEAN VEHICLE .....    | 389 |

## ASIA,GENERAL MARKET

|                             |     |
|-----------------------------|-----|
| ABBREVIATIONS .....         | 401 |
| ASIA,GENERAL : ALL INDEX .. | 403 |
| NISSAN • INFINITI .....     | 411 |
| TOYOTA • LEXUS .....        | 443 |
| MAZDA .....                 | 491 |
| ISUZU .....                 | 503 |
| HONDA • ACURA .....         | 521 |
| MITSUBISHI • FUSO .....     | 537 |
| SUBARU .....                | 561 |
| SUZUKI .....                | 565 |
| DAIHATSU .....              | 579 |
| HYUNDAI .....               | 585 |
| KIA .....                   | 613 |
| DAEWOO .....                | 631 |
| SSANGYONG .....             | 635 |
| AMERICAN VEHICLE .....      | 639 |
| EUROPEAN VEHICLE .....      | 647 |

# **PART NO. CODES**

## **BRAKE SHOE**

### 1) SHOE SET

(Example 1)

**K 2 3 1 7 B**

Specifies by A & B in case the length of lining and bonding position are different on shoe only of same size.

Indicates Mfg. NO. of a car model.

Indicates TOYOTA Vehicles.

Prefix K Set.

### 2) SHOE ONLY

(Example 2)

**M 2 3 1 7**

A number of 4 figures indicates for Japanese Vehicles and 5 for Foreign Vehicles.

Prefix M Products of MK KASHIYAMA CORP.

### 3) SHOE ASSY-PIECE

(Example 3)

**L 2 3 1 7**  
**L 2 3 1 7 A**

Specifies by A & B in case the length of lining and bonding position are different on shoe only of same size.

## **DISC BRAKE PADS**

(Example 4)

**D 1 2 3 1 M H**

With anti noise shim.

With wear indicators.

Indicates Mfg. No.

Indicates NISSAN Vehicles

Prefix D Disc Brake Pad

- 1 ..... NISSAN
- 2 ..... TOYOTA
- 3 ..... MAZDA
- 4 ..... ISUZU
- 5 ..... HONDA
- 6 ..... MITSUBISHI
- 7 ..... SUBARU
- 8 ..... HINO
- 9 ..... SUZUKI
- 0 ..... DAIHATSU
- 10 ..... KOREAN
- 20 ..... AMERICAN
- 30 ..... EUROPEAN

Every effort has been made to make sure that all information contained in this catalogue is correct. However, we cannot accept any responsibility for errors that inadvertently have been made.

### BRAKE SHOE

a ~ Web Thickness  
b ~ Rim Thickness  
c ~ Lining Width  
R ~ Radius

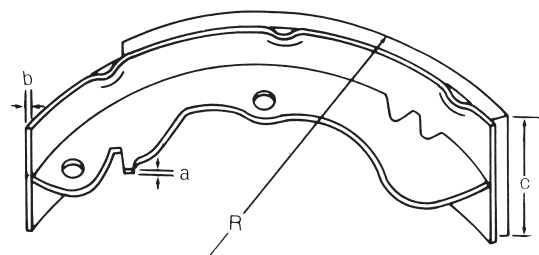

### DISC BRAKE PADS

X ~ Length  
Y ~ Center Height  
Z ~ Thickness

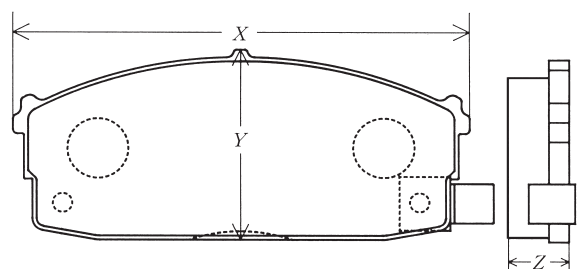



**DISC BRAKE PAD  
BRAKE SHOE**

**2021 CATALOGUE**

**MK KASHIYAMA CORP.**

**(EUROPE MARKET)**

## ABBREVIATIONS

|     |   |
|-----|---|
| AUT | AUSTRIA   |
| BEL | BELGIUM   |
| CHE | SWITZERLAND   |
| CIS | COMMONWEALTH OF INDEPENDENT STATES                      |
| CYP | CYPRUS  |
| DEU | GERMANY   |
| DNK | DENMARK   |
| EC  | EC  |
| ESP | SPAIN   |
| EST | ESTONIA   |
| EUR | EUROPE  |
| FIN | FINLAND   |
| FRA | FRANCE  |
| FRO | FAROE ISLANDS   |
| GRC | GREECE  |
| HUN | HUNGARY   |
| IRL | IRELAND   |
| ISL | ICELAND   |
| ITA | ITALY   |
| LTU | LITHUANIA   |
| LUX | LUXEMBOURG  |
| LVA | LATVIA  |
| MLT | MALTA   |
| NLD | HOLLAND, NETHERLANDS                                    |
| NOR | NORWAY  |
| PRT | PORTUGAL  |
| RUS | RUSSIAN FEDERATION                                      |
| SVK | SLOVAKIA  |
| SVN | SLOVENIA  |
| SWE | SWEDEN  |
| UK  | UNITED KINGDOM OF GREAT<br>BRITAIN AND NORTHERN IRELAND |
| UKR | UKRAINE   |

## EUROPE : ALL CAR MODEL INDEX

|                  |          |
|------------------|----------|
| 1000             | 51       |
| 1000 CAB         | 123      |
| 100A             | 15       |
| 100NX            | 15       |
| 120A             | 15       |
| 120Y             | 15,16    |
| 121,121L         | 51       |
| 1300             | 51       |
| 140A             | 15       |
| 140J             | 16       |
| 140Y             | 15,16    |
| 150Y             | 15,16    |
| 160J             | 16       |
| 180SX            | 16       |
| 2.5TL            | 65       |
| 200B             | 17       |
| 200L             | 24       |
| 200SX            | 16       |
| 240KGT           | 28       |
| 240L             | 24       |
| 240Z             | 16,17    |
| 260Z             | 16,17    |
| 280C             | 17       |
| 280Z,280ZX       | 16,17    |
| 3.2TL            | 65       |
| 3000GT           | 83       |
| 300ZX            | 16,17    |
| 323,323F         | 51,52    |
| 350Z             | 17       |
| 360              | 123      |
| 370Z             | 17       |
| 4-RUNNER         | 33       |
| 4x4              | 123      |
| 55               | 123      |
| 550              | 123      |
| 616              | 52       |
| 626              | 52,53    |
| 700              | 103      |
| 800              | 113      |
| 808              | 53       |
| 818              | 53       |
| 850 CAB          | 123      |
| 86               | 39       |
| 910              | 17       |
| 929,929L         | 56,57    |
| A-STAR           | 113      |
| A1               | 171      |
| A3               | 171      |
| A3 CABRIOLET     | 171      |
| A4               | 171,172  |
| ACCENT           | 127      |
| ACCENT BLUE      | 127      |
| ACCORD 2DOOR     | 65       |
| ACCORD 3DOOR     | 65       |
| ACCORD 4DOOR     | 65,66,67 |
| ACCORD 5DOOR     | 67       |
| ACCORD AERO DECK | 67       |
| ACCORD COUPE     | 67       |
| ACCORD HYBRID    | 67       |
| ACCORD TOURER    | 68       |

|                           |             |
|---------------------------|-------------|
| ACCORD WAGON              | 68          |
| ACTY TRUCK, ACTY VAN      | 68          |
| ACTYON                    | 153         |
| ACTYON SPORTS             | 153         |
| ADAM                      | 177         |
| ALMERA                    | 18          |
| ALMERA TINO               | 18          |
| ALTIMA                    | 18          |
| ALTIS                     | 36,37       |
| ALTO                      | 113         |
| AMAROK                    | 185         |
| APPLAUSE                  | 123         |
| ASTRA                     | 177         |
| ASX                       | 83          |
| ATLEON                    | 18          |
| ATOS                      | 127         |
| ATOS PRIME                | 127         |
| ATTRAGE                   | 83          |
| AURION, HYBRID            | 34          |
| AURIS, HYBRID             | 33          |
| AVELLA                    | 139         |
| AVENSIS                   | 33          |
| AVENSIS VERSO             | 45          |
| AVEO                      | 157         |
| AXIO                      | 36,37       |
| AYGO                      | 34          |
| AZERA                     | 127         |
| B-MAX                     | 159         |
| B1600                     | 53          |
| B1800                     | 53          |
| B2000                     | 53          |
| B2200                     | 53          |
| B2500                     | 53          |
| B2600                     | 53          |
| B2900                     | 53          |
| BALENO                    | 113         |
| BALLADE                   | 68          |
| BARINA                    | 149         |
| BEETLE                    | 185         |
| BEETLE CABRIO             | 185         |
| BESTA                     | 143         |
| BLIZZARD                  | 34          |
| BLUEBIRD, BLUEBIRD SYLPHY | 17          |
| BONGO III                 | 139         |
| BORA                      | 185         |
| BRZ                       | 103         |
| BT-50                     | 54          |
| C-MAX                     | 159,160,161 |
| C-HR                      | 34          |
| C20                       | 18,19       |
| C3                        | 173         |
| C3 II                     | 173         |
| C3 PLURIEL                | 173         |
| C4 (B7)                   | 173         |
| CABSTAR, NT400 CABSTAR    | 19          |
| CADDY                     | 185,186     |
| CADENZA                   | 139         |
| CAMRY, HYBRID             | 34          |
| CANTER                    | 99          |
| CAPELLA                   | 52          |
| CAPPUCINO                 | 113         |
| CAPTIVA                   | 157         |
| CARENS                    | 139         |

## INDEX

JAPANESE  
VEHICLENISSAN  
INFINITITOYOTA  
LEXUS

MAZDA

ISUZU

HONDA

MITSUBISHI  
FUSO

SUBARU

HINO

SUZUKI

DAIHATSU

KOREAN  
VEHICLE

HYUNDAI

KIA

DAEWOO

SSANGYONG

AMERICAN  
VEHICLEEUROPEAN  
VEHICLE

C

INDEX

JAPANESE  
VEHICLE

NISSAN  
INFINITI

TOYOTA  
LEXUS

MAZDA

ISUZU

HONDA

MITSUBISHI  
FUSO

SUBARU

HINO

SUZUKI

DAIHATSU

KOREAN  
VEHICLE

HYUNDAI

KIA

DAEWOO

SSANGYONG

AMERICAN  
VEHICLE

EUROPEAN  
VEHICLE

|                  |         |
|------------------|---------|
| CARENS II        | 139     |
| CARINA           | 34      |
| CARINA E         | 35      |
| CARINA II        | 35      |
| CARISMA          | 83      |
| CARNIVAL         | 139     |
| CARRY            | 113     |
| CC               | 189     |
| CEDRIC           | 17      |
| CEED             | 139,140 |
| CELERIO          | 113     |
| CELESTE          | 83      |
| CELICA           | 35      |
| CENTENNIAL       | 128     |
| CENTURY          | 35      |
| CERATO           | 140     |
| CERATO KOUP      | 140     |
| CERATO SX        | 140     |
| CHAIRMAN         | 153     |
| CHAIRMAN W       | 153     |
| CHARADE          | 123     |
| CHARMANT         | 123     |
| CHERRY           | 15      |
| CHERRY EUROPE    | 19      |
| CITY 3DOOR       | 68      |
| CITY 4DOOR       | 68,69   |
| CITY ZX          | 69      |
| CIVIC 3DOOR      | 69,70   |
| CIVIC 4DOOR      | 70,71   |
| CIVIC 5DOOR      | 71,72   |
| CIVIC AERODECK   | 72      |
| CIVIC COUPE      | 72      |
| CIVIC CRX 2DOOR  | 73      |
| CIVIC CRX 3DOOR  | 73      |
| CIVIC HYBRID     | 73      |
| CIVIC SHUTTLE    | 73      |
| CIVIC SHUTTLE RT | 73      |
| CIVIC WAGON      | 73      |
| CLARUS           | 140     |
| CLIO 3           | 179     |
| COASTER          | 36      |
| COLT             | 84,85   |
| CONCERTO 4DOOR   | 74      |
| CONCERTO 5DOOR   | 74      |
| COPEN            | 123     |
| CORDIA           | 85      |
| COROLLA          | 36,37   |
| COROLLA VERSO    | 37      |
| CORONA           | 37      |
| CORSA            | 177     |
| COSMOS           | 140     |
| COUPE (HYUNDAI)  | 128     |
| CR-V             | 74      |
| CR-V I-CTDI      | 74      |
| CR-V I-DTEC      | 74      |
| CR-Z             | 75      |
| CRESSIDA         | 37      |
| CRETA            | 128     |
| CROSSTOUR        | 75      |
| CROWN            | 37      |

|                    |         |
|--------------------|---------|
| CRUZE HATCH BACK   | 157     |
| CRUZE NOTCH BACK   | 157     |
| CRX                | 73      |
| CUBE               | 19      |
| CULTUS             | 113     |
| CUORE              | 123     |
| CX-3               | 53      |
| CX-5               | 53      |
| CX-7               | 53      |
| CX-9               | 53,54   |
| D-MAX              | 61      |
| DATSUN MI-DO       | 20      |
| DATSUN ON-DO       | 20      |
| DATSUN PICKUP      | 20      |
| DATSUN TRUCK       | 20      |
| DEMIO              | 54      |
| DIAMANTE WAGON     | 85      |
| DOMINGO            | 103     |
| DUSTER (DACIA)     | 175     |
| DUSTER (RENAULT)   | 179     |
| DUTRO              | 109     |
| DYNA               | 38      |
| DYNA 100           | 38      |
| DYNA 150           | 38      |
| DYNA 200           | 39      |
| e-GOLF             | 186     |
| e-NV200            | 20      |
| e-UP!              | 186     |
| E1300              | 54      |
| E1400              | 54      |
| E1600              | 54      |
| E1800              | 54      |
| E20, E23           | 20      |
| E2000              | 54      |
| E2200              | 54      |
| ECLIPSE            | 85      |
| ECLIPSE CROSS      | 85      |
| ECONOVAN           | 159     |
| ECOSPORT           | 159     |
| EDGE               | 159     |
| ELANTRA            | 128,129 |
| ELF                | 61,62   |
| EOS                | 186     |
| EPICA (DAEWOO)     | 149     |
| EPICA (CHEVROLET)  | 157     |
| EQUUS              | 128     |
| ESCUDO             | 113     |
| ESTEEM             | 113     |
| EURO MIDI          | 61      |
| EVALIA             | 26      |
| EVANDA (DAEWOO)    | 149     |
| EVANDA (CHEVROLET) | 157     |
| EVEREST            | 159     |
| EXCEL              | 129     |
| EXIGA              | 103     |
| EXPLORER           | 159     |
| EXTOL              | 124     |
| F-SERIES (FORWARD) | 61      |
| FABIA              | 183     |
| FEROZA             | 123     |
| FESTIVA            | 143     |
| FIESTA             | 159,160 |
| FIESTA ST          | 160     |

**F**

|                              |         |
|------------------------------|---------|
| FIGHTER                      | 100     |
| FIT                          | 75      |
| FOCUS                        | 160     |
| FOCUS C-MAX                  | 160     |
| FOCUS COUPE-CABRIOLET        | 160     |
| FOCUS ELECTRIC               | 160     |
| FOCUS RS                     | 160     |
| FOCUS ST                     | 160,161 |
| FOCUS ST170                  | 161     |
| FORESTER                     | 103     |
| FORSA                        | 116,117 |
| FORTE                        | 140     |
| FORWARD                      | 61      |
| FOX                          | 186     |
| FR-V                         | 75      |
| FREED                        | 75      |
| FRONTE                       | 113     |
| FUSION                       | 161     |
| GA413                        | 113     |
| GALANT                       | 86      |
| GALAXY                       | 161     |
| GALLOPER                     | 129     |
| GAZELLE                      | 16      |
| GENESIS                      | 129     |
| GENESIS COUPE                | 129     |
| GENESIS G70                  | 129     |
| GENESIS G80                  | 129     |
| GENESIS G90                  | 129,130 |
| GETZ                         | 130     |
| GLORIA                       | 17      |
| GOLF                         | 186,187 |
| GOLF CABRIOLET               | 187     |
| GOLF PLUS                    | 187     |
| GOLF SPORTSVAN               | 187     |
| GRAN MOVE                    | 124     |
| GRAND C-MAX                  | 161     |
| GRAND I10                    | 130     |
| GRAND SANTA FE               | 130     |
| GRAND VITARA XL-7            | 114     |
| GRAND VITARA, GRAND VITARA X | 114     |
| GRANDEUR                     | 130     |
| GRANDIS                      | 86      |
| GT-R                         | 25      |
| GT86                         | 39      |
| H-1                          | 131     |
| H100                         | 131     |
| H350                         | 131     |
| HARDBODY                     | 21      |
| HHR                          | 157     |
| HIACE, COMMUTER, S.B.V       | 39,40   |
| HIGHLANDER                   | 40      |
| HIJET                        | 123     |
| HILUX                        | 40,41   |
| HINO 300                     | 109     |
| HINO 300 HYBRID              | 109     |
| HOLDEN ASTRA                 | 21      |
| HR-V 3DOOR                   | 75      |
| HR-V 5DOOR                   | 75      |
| I                            | 86      |
| I-MIEV                       | 86      |

|   |         |
|---|---------|
| I10   | 130,131 |
| I20   | 130     |
| I30, I30CW  | 132     |
| I30 N   | 132     |
| I40   | 132     |
| I45   | 132     |
| IBIZA   | 181     |
| IGNIS   | 114     |
| IMPREZA   | 103,104 |
| INFINITI EX   | 21      |
| INFINITI FX   | 21      |
| INFINITI G  | 21      |
| INFINITI JX   | 21      |
| INFINITI M  | 22      |
| INFINITI Q  | 22      |
| INFINITI QX   | 22,23   |
| INNOVATION  | 129     |
| INSIGHT 3DOOR   | 75      |
| INSIGHT 5DOOR   | 75,76   |
| INSIGNIA  | 177     |
| INTEGRA 3DOOR   | 76      |
| INTEGRA 4DOOR   | 76      |
| INTEGRA 5DOOR   | 76      |
| INTERSTAR   | 23      |
| IONIQ ELECTRIC  | 132     |
| IONIQ HYBRID  | 132     |
| IQ  | 41      |
| IQ EV   | 41      |
| ISTANA  | 153     |
| IX20  | 131     |
| IX35  | 135     |
| IX35 FUEL CELL  | 131     |
| IX55  | 131     |
| JAZZ 3DOOR  | 76      |
| JAZZ 5DOOR  | 76,77   |
| JAZZ HYBRID   | 77      |
| JETTA   | 188     |
| JIMNY   | 114,115 |
| JOICE   | 140     |
| JUKE  | 23      |
| JUMBO   | 123     |
| JUSTY   | 104     |
| K2500, K2700, K2700 II, K2900, K3000,<br>K3000S, K3000 II, K3600, K3600 II, K3600S,<br>K4000S | 140,141 |
| KA  | 161     |
| KALOS (DAEWOO)  | 149     |
| KALOS (CHEVROLET)   | 157     |
| KAUAI   | 132     |
| KING CAB  | 23,24   |
| KING VAN  | 20      |
| KIZASHI   | 115     |
| KLUGER  | 41      |
| KONA  | 132     |
| KORANDO   | 153     |
| KORANDO C   | 153     |
| KUBISTAR  | 24      |
| KUGA  | 161     |
| KYRON   | 153     |
| L200  | 87,88   |
| L300  | 88      |
| L400  | 88      |
| LACETTI (DAEWOO)  | 149     |

**INDEX****JAPANESE  
VEHICLE****NISSAN  
INFINITI****TOYOTA  
LEXUS****MAZDA****ISUZU****HONDA****MITSUBISHI  
FUSO****SUBARU****HINO****SUZUKI****DAIHATSU****KOREAN  
VEHICLE****HYUNDAI****KIA****DAEWOO****SSANGYONG****AMERICAN  
VEHICLE****EUROPEAN  
VEHICLE**



L

INDEX

JAPANESE  
VEHICLE

NISSAN  
INFINITI

TOYOTA  
LEXUS

MAZDA

ISUZU

HONDA

MITSUBISHI  
FUSO

SUBARU

HINO

SUZUKI

DAIHATSU

KOREAN  
VEHICLE

HYUNDAI

KIA

DAEWOO

SSANGYONG

AMERICAN  
VEHICLE

EUROPEAN  
VEHICLE

|                           |          |
|---------------------------|----------|
| LACETTI (CHEVROLET).....  | 157      |
| LAGUNA 3 .....            | 179      |
| LANCER.....               | 88,89,90 |
| LANCER EVOLUTION.....     | 90       |
| LANCER SPORTBACK.....     | 90       |
| LANCER STATION WAGON..... | 90       |
| LAND CRUISER.....         | 41       |
| LAND CRUISER 100.....     | 41       |
| LAND CRUISER 90.....      | 41       |
| LAND CRUISER PRADO.....   | 41,42    |
| LANOS (DAEWOO).....       | 149      |
| LANOS (CHEVROLET).....    | 158      |
| LANTRA.....               | 128,129  |
| LASER.....                | 161,162  |
| LAUREL.....               | 24       |
| LAVITA.....               | 133      |
| LEAF.....                 | 24       |
| LEGACY.....               | 105      |
| LEGANZA (DAEWOO).....     | 149      |
| LEGANZA (CHEVROLET).....  | 158      |
| LEGEND.....               | 77       |
| LEGEND COUPE.....         | 77       |
| LEON.....                 | 181      |
| LEXUS CT.....             | 42       |
| LEXUS ES.....             | 42       |
| LEXUS GS.....             | 42       |
| LEXUS GS F.....           | 42       |
| LEXUS GX.....             | 42       |
| LEXUS IS.....             | 42,43    |
| LEXUS IS C.....           | 43       |
| LEXUS IS F.....           | 43       |
| LEXUS LC.....             | 43       |
| LEXUS LFA.....            | 43       |
| LEXUS LS.....             | 43       |
| LEXUS LX.....             | 43       |
| LEXUS NX.....             | 44       |
| LEXUS RC.....             | 44       |
| LEXUS RC F.....           | 44       |
| LEXUS RX.....             | 44       |
| LEXUS SC.....             | 44       |
| LEXUS UX.....             | 44       |
| LIANA.....                | 115      |
| LIBERO.....               | 132      |
| LITEACE.....              | 44       |
| LJ80.....                 | 115      |
| LOGAN (MCV).....          | 179      |
| LOGAN (PICK UP).....      | 179      |
| LOGAN (SEDAN).....        | 179      |
| LOGAN (VAN).....          | 179      |
| LOGO.....                 | 78       |
| LUPO.....                 | 188      |
| MAGENTIS.....             | 142      |
| MALIBU.....               | 158      |
| MARK II.....              | 37       |
| MARUTI ALTO.....          | 113      |
| MATERIA.....              | 124      |
| MATIZ (DAEWOO).....       | 149      |
| MATIZ (CHEVROLET).....    | 158      |
| MATRIX.....               | 133      |
| MAXIMA.....               | 24       |

|                           |         |
|---------------------------|---------|
| MAZDA BT-50.....          | 54      |
| MAZDA 2.....              | 54      |
| MAZDA 3.....              | 55      |
| MAZDA 5.....              | 55      |
| MAZDA 6.....              | 55      |
| MAZDA 6 MPS.....          | 55      |
| MAZDA 6 WAGON.....        | 55      |
| MEGANE 2.....             | 179     |
| MENTOR.....               | 141     |
| MENTOR II.....            | 144     |
| MERIVA.....               | 177     |
| METEOR.....               | 161,162 |
| MI-DO.....                | 20      |
| MIATA.....                | 56      |
| MICRA.....                | 24,25   |
| MICRA C+C.....            | 25      |
| MIRA.....                 | 123     |
| MIRAGE.....               | 91      |
| MIRAI.....                | 45      |
| MKX.....                  | 167     |
| MODEL-F.....              | 45      |
| MOHAVE.....               | 141     |
| MOKKA.....                | 177     |
| MONDEO.....               | 162     |
| MONDEO ST220.....         | 162     |
| MONTERO.....              | 91      |
| MONTERO IO.....           | 91      |
| MONTERO SPORT.....        | 91      |
| MORNING.....              | 141     |
| MOVE.....                 | 124     |
| MPS.....                  | 55      |
| MPV.....                  | 56      |
| MR-V.....                 | 78      |
| MR2.....                  | 45      |
| MURANO.....               | 25      |
| MUSO.....                 | 153     |
| MUSO SPORTS.....          | 154     |
| MX-3.....                 | 56      |
| MX-5.....                 | 56      |
| MX-6.....                 | 52,53   |
| N-SERIES (ELF).....       | 61,62   |
| NATIVA.....               | 91      |
| NAVARA, NP300 NAVARA..... | 25      |
| NEW BEETLE.....           | 185     |
| NEW BEETLE CABRIO.....    | 185     |
| NEW PONY.....             | 133     |
| NEW SPORTAGE.....         | 141     |
| NEXO FUEL CELL.....       | 133     |
| NIRO HYBRID.....          | 142     |
| NISSAN GT-R.....          | 25      |
| NISSAN PICKUP.....        | 20      |
| NISSAN TRUCK.....         | 20      |
| NOTE.....                 | 25      |
| NP300 NAVARA.....         | 25      |
| NP300, NP300 PICKUP.....  | 25      |
| NSX.....                  | 78      |
| NT-500.....               | 25      |
| NT400 CABSTAR.....        | 19      |
| NUBIRA (DAEWOO).....      | 149     |
| NUBIRA (CHEVROLET).....   | 158     |
| NV200, NV200 EVALIA.....  | 26      |
| NV250.....                | 26      |
| NV300.....                | 26      |

**N**

|                         |         |                            |         |
|-------------------------|---------|----------------------------|---------|
| NV400.....              | 26      | RAV4.....                  | 46      |
| NX COUPE.....           | 15      | RETONA.....                | 143     |
| OCTAVIA.....            | 183     | REXTON.....                | 154     |
| ODYSSEY.....            | 78      | REZZO (DAEWOO).....        | 149     |
| ON-DO.....              | 20      | REZZO (CHEVROLET).....     | 158     |
| OPIRUS.....             | 142     | RHINO.....                 | 143     |
| OPTIMA.....             | 142     | RIO.....                   | 143     |
| OPTIMA HYBRID.....      | 142     | ROCKY.....                 | 124     |
| OPTRA.....              | 157     | RODEO.....                 | 61      |
| ORLANDO.....            | 158     | RODIUS.....                | 154     |
| OUTBACK.....            | 105     | ROHENS.....                | 128     |
| OUTLANDER.....          | 91,92   | ROHENS COUPE.....          | 129     |
| OUTLANDER PHEV.....     | 92      | ROVER.....                 | 79      |
| OUTLANDER SPORT.....    | 92      | RUSH.....                  | 46      |
| PAJERO.....             | 92,93   | RX-4.....                  | 56,57   |
| PAJERO PININ.....       | 93      | RX-5.....                  | 51      |
| PAJERO SPORT.....       | 93      | RX-7.....                  | 57      |
| PASEO.....              | 45      | RX-8.....                  | 57      |
| PASSAT.....             | 188,189 | RX-9.....                  | 56,57   |
| PASSAT CC.....          | 189     | S-MAX.....                 | 162     |
| PATHFINDER.....         | 26      | S1.....                    | 171     |
| PATROL.....             | 27,28   | S2000.....                 | 79      |
| PERSONA.....            | 94      | S3.....                    | 171     |
| PICANTO.....            | 141     | S4.....                    | 171,172 |
| PICNIC.....             | 45      | S40.....                   | 191     |
| PILOT.....              | 78      | SAFARI, SAFARI PICKUP..... | 27,28   |
| PIXO.....               | 26      | SAMURAI.....               | 114,115 |
| POLO.....               | 189     | SANDERO.....               | 180     |
| PONY.....               | 129     | SANTA FE.....              | 133     |
| PONY EXCEL.....         | 127     | SANTAMO.....               | 133     |
| POWER COMBI.....        | 142     | SAPPORO.....               | 94      |
| PRADO.....              | 41,42   | SC100.....                 | 115     |
| PRAIRIE.....            | 26      | SCENIC.....                | 180     |
| PREGIO.....             | 143     | SCIROCCO.....              | 190     |
| PRELUDE.....            | 78      | SCOUPE.....                | 133     |
| PREMACY.....            | 56      | SEDONA.....                | 139     |
| PREVIA.....             | 45      | SENTRA.....                | 15,16   |
| PRIDE.....              | 143     | SEPHIA.....                | 144     |
| PRIMASTAR.....          | 26      | SEPHIA II.....             | 144     |
| PRIMERA.....            | 26,27   | SERENA.....                | 18,19   |
| PRIUS.....              | 45,46   | SHARAN.....                | 190     |
| PRIUS +.....            | 46      | SHUMA II.....              | 144     |
| PRIUS A.....            | 46      | SHUTTLE.....               | 79      |
| PRIUS V.....            | 46      | SIDEKICK.....              | 115,116 |
| PROTON 1.3.....         | 93      | SIERRA.....                | 114,115 |
| PROTON 1.5.....         | 93      | SIGMA.....                 | 94      |
| PROTON CC2.....         | 93      | SILVIA.....                | 16      |
| PROTON ISWARA.....      | 94      | SIRION.....                | 124     |
| PROTON MPI.....         | 93      | SK408, SK410.....          | 113     |
| PROTON PERSONA.....     | 94      | SKYLINE.....               | 28      |
| PROTON SAGA.....        | 94      | SOLARIS.....               | 133     |
| PROTON WIRA.....        | 94      | SONATA.....                | 134     |
| PULSAR.....             | 15      | SONATA HYBRID.....         | 134     |
| PUMA.....               | 162     | SONICA.....                | 134     |
| PYZAR.....              | 124     | SORENTO.....               | 144     |
| QASHQAI, QASHQAI+2..... | 27      | SOUL.....                  | 144     |
| QUINTET.....            | 79      | SOUL EV.....               | 144     |
| QUORIS.....             | 143     | SPACE GEAR.....            | 94      |
| RANGER.....             | 162     | SPACE RUNNER.....          | 94      |
| RAPID.....              | 183     | SPACE STAR.....            | 94      |
|                         |         | SPACE WAGON.....           | 94,95   |
|                         |         | SPARK.....                 | 158     |
|                         |         | SPECTRA.....               | 144     |

**INDEX****JAPANESE  
VEHICLE**NISSAN  
INFINITITOYOTA  
LEXUS

MAZDA

ISUZU

HONDA

MITSUBISHI  
FUSO

SUBARU

HINO

SUZUKI

DAIHATSU

**KOREAN  
VEHICLE**

HYUNDAI

KIA

DAEWOO

SSANGYONG

**AMERICAN  
VEHICLE****EUROPEAN  
VEHICLE**

**S**

**INDEX**

**JAPANESE  
VEHICLE**

**NISSAN  
INFINITI**

**TOYOTA  
LEXUS**

**MAZDA**

**ISUZU**

**HONDA**

**MITSUBISHI  
FUSO**

**SUBARU**

**HINO**

**SUZUKI**

**DAIHATSU**

**KOREAN  
VEHICLE**

**HYUNDAI**

**KIA**

**DAEWOO**

**SSANGYONG**

**AMERICAN  
VEHICLE**

**EUROPEAN  
VEHICLE**

|                           |         |
|---------------------------|---------|
| SPECTRON .....            | 162,163 |
| SPLASH .....              | 116     |
| SPORTAGE .....            | 145     |
| SPRINT .....              | 116     |
| SPRINTER .....            | 36,37   |
| SPRINTER CARIB .....      | 46      |
| SS80 .....                | 113     |
| STANZA .....              | 16      |
| STARION .....             | 95      |
| STARLET .....             | 46,47   |
| STAVIC .....              | 154     |
| STELLAR .....             | 134     |
| STINGER .....             | 145     |
| STONIC .....              | 145     |
| STOUT .....               | 47      |
| STREAM .....              | 79      |
| STREET KA .....           | 163     |
| SUBARU .....              | 105     |
| SUBARU XT .....           | 106     |
| SUNNY .....               | 15,16   |
| SUPER CARRY .....         | 113     |
| SUPERB .....              | 183     |
| SUPRA .....               | 47      |
| SVX .....                 | 106     |
| SWIFT .....               | 116,117 |
| SX4 .....                 | 117,118 |
| SX4 S-CROSS .....         | 118     |
| T100 .....                | 47      |
| T2000 .....               | 57      |
| T2500 .....               | 57      |
| T2600 .....               | 57      |
| T3000 .....               | 57      |
| T3500 .....               | 57      |
| T4000 .....               | 57      |
| T4100 .....               | 57      |
| TACUMA (DAEWOO) .....     | 149     |
| TACUMA (CHEVROLET) .....  | 158     |
| TAFT .....                | 123     |
| TARAGO .....              | 45      |
| TARO .....                | 190     |
| TEANA .....               | 28      |
| TELSTAR .....             | 163,164 |
| TERCEL .....              | 47      |
| TERIOS .....              | 124     |
| TERRACAN .....            | 135     |
| TERRANO, TERRANO II ..... | 28      |
| TIGUAN .....              | 190     |
| TIIDA .....               | 28,29   |
| TIVOLI .....              | 154     |
| TOURAN .....              | 190     |
| TOURNEO .....             | 164     |
| TOURNEO CONNECT .....     | 164     |
| TOURNEO COURIER .....     | 164     |
| TOURNEO CUSTOM .....      | 164     |
| TOWNACE .....             | 44      |
| TOYOACE .....             | 47      |
| TOYOTA VAN .....          | 48      |
| TRADE .....               | 29      |
| TRAJET .....              | 135     |
| TRANSIT .....             | 164     |

|                       |       |
|-----------------------|-------|
| TRANSIT CONNECT ..... | 165   |
| TRANSIT COURIER ..... | 165   |
| TRANSIT CUSTOM .....  | 165   |
| TREDIA .....          | 85    |
| TREVIS .....          | 124   |
| TRIBECA .....         | 106   |
| TRIBUTE .....         | 57    |
| TRIUMPH ACCLAIM ..... | 79    |
| TROOPER 960 .....     | 62    |
| TUCSON .....          | 135   |
| UP! .....             | 190   |
| URBAN CRUISER .....   | 48    |
| URVAN .....           | 20    |
| V40 .....             | 191   |
| VANETTE .....         | 18,19 |
| VELOSTER .....        | 135   |
| VENGA .....           | 145   |
| VERNA .....           | 127   |
| VERSO .....           | 48    |
| VERSO-S .....         | 48    |
| VIGOR .....           | 79    |
| VITARA .....          | 118   |
| VITARA X .....        | 119   |
| VIVA .....            | 149   |
| VIVANT .....          | 149   |
| VIVIO .....           | 106   |
| VOLT .....            | 158   |
| WAGON R+ .....        | 119   |
| WIDE CAB .....        | 123   |
| WRX .....             | 106   |
| X-90 .....            | 119   |
| X-TRAIL .....         | 29    |
| XEDOS-6 .....         | 57    |
| XEDOS-9 .....         | 58    |
| XG25 .....            | 135   |
| XG30 .....            | 135   |
| XL-7 .....            | 114   |
| XV .....              | 106   |
| YARIS .....           | 48    |
| YARIS VERSO .....     | 48    |
| YETI .....            | 183   |
| YRV .....             | 124   |

## NISSAN/INFINITI

|                           |       |
|---------------------------|-------|
| 100A                      | 15    |
| 100NX                     | 15    |
| 120A                      | 15    |
| 120Y                      | 15,16 |
| 140A                      | 15    |
| 140J                      | 16    |
| 140Y                      | 15,16 |
| 150Y                      | 15,16 |
| 160J                      | 16    |
| 180SX                     | 16    |
| 200B                      | 17    |
| 200L                      | 24    |
| 200SX                     | 16    |
| 240KGT                    | 28    |
| 240L                      | 24    |
| 240Z                      | 16,17 |
| 260Z                      | 16,17 |
| 280C                      | 17    |
| 280Z,280ZX                | 16,17 |
| 300ZX                     | 16,17 |
| 350Z                      | 17    |
| 370Z                      | 17    |
| 910                       | 17    |
| ALMERA                    | 18    |
| ALMERA TINO               | 18    |
| ALTIMA                    | 18    |
| ATLEON                    | 18    |
| BLUEBIRD, BLUEBIRD SYLPHY | 17    |
| C20                       | 18,19 |
| CABSTAR, NT400 CABSTAR    | 19    |
| CEDRIC                    | 17    |
| CHERRY                    | 15    |
| CHERRY EUROPE             | 19    |
| CUBE                      | 19    |
| DATSUN MI-DO              | 20    |
| DATSUN ON-DO              | 20    |
| DATSUN PICKUP             | 20    |
| DATSUN TRUCK              | 20    |
| e-NV200                   | 20    |
| E20, E23                  | 20    |
| EVALIA                    | 26    |
| GAZELLE                   | 16    |
| GLORIA                    | 17    |
| GT-R                      | 25    |
| HARDBODY                  | 21    |
| HOLDEN ASTRA              | 21    |
| INFINITI EX               | 21    |
| INFINITI FX               | 21    |
| INFINITI G                | 21    |
| INFINITI JX               | 21    |
| INFINITI M                | 22    |
| INFINITI Q                | 22    |
| INFINITI QX               | 22,23 |
| INTERSTAR                 | 23    |
| JUKE                      | 23    |
| KING CAB                  | 23,24 |
| KING VAN                  | 20    |
| KUBISTAR                  | 24    |
| LAUREL                    | 24    |
| LEAF                      | 24    |

|                       |       |
|-----------------------|-------|
| MAXIMA                | 24    |
| MI-DO                 | 20    |
| MICRA                 | 24,25 |
| MICRA C+C             | 25    |
| MURANO                | 25    |
| NAVARA, NP300 NAVARA  | 25    |
| NISSAN GT-R           | 25    |
| NISSAN PICKUP         | 20    |
| NISSAN TRUCK          | 20    |
| NOTE                  | 25    |
| NP300 NAVARA          | 25    |
| NP300, NP300 PICKUP   | 25    |
| NT-500                | 25    |
| NT400 CABSTAR         | 19    |
| NV200, NV200 EVALIA   | 26    |
| NV250                 | 26    |
| NV300                 | 26    |
| NV400                 | 26    |
| NX COUPE              | 15    |
| ON-DO                 | 20    |
| PATHFINDER            | 26    |
| PATROL                | 27,28 |
| PIXO                  | 26    |
| PRAIRIE               | 26    |
| PRIMASTAR             | 26    |
| PRIMERA               | 26,27 |
| PULSAR                | 15    |
| QASHQAI, QASHQAI+2    | 27    |
| SAFARI, SAFARI PICKUP | 27,28 |
| SENTRA                | 15,16 |
| SERENA                | 18,19 |
| SILVIA                | 16    |
| SKYLINE               | 28    |
| STANZA                | 16    |
| SUNNY                 | 15,16 |
| TEANA                 | 28    |
| TERRANO, TERRANO II   | 28    |
| TIIDA                 | 28,29 |
| TRADE                 | 29    |
| URVAN                 | 20    |
| VANETTE               | 18,19 |
| X-TRAIL               | 29    |

## INDEX

JAPANESE  
VEHICLENISSAN  
INFINITITOYOTA  
LEXUS

## MAZDA

## ISUZU

## HONDA

MITSUBISHI  
FUSO

## SUBARU

## HINO

## SUZUKI

## DAIHATSU

KOREAN  
VEHICLE

## HYUNDAI

## KIA

## DAEWOO

## SSANGYONG

AMERICAN  
VEHICLEEUROPEAN  
VEHICLE

## 100A, 120A, 140A, CHERRY, PULSAR

| YEAR        | APPLICATION   |                                       | FRONT                | REAR  |
|-------------|---|---------------------------------------|----------------------|---|
| 78.11~82    | N10   | (EUR)                                 | K1136<br>D1005       | K1149   |
| 82.04~86.07 | N12   | CD17 (EUR)                            | D1012                | K1160   |
|             |   | E10S, E13S, E15S, E16S (EUR)          | D1018                |   |
|             |   | E15ET ~84.05 (EUR)                    | D1018                |   |
|             |   | 84.05~ (EUR)                          | D1012                |   |
| 82.04~86.07 | N12   | W/O TURBO (AUT)                       | D1018                | K1160   |
|             |   | ~84.05 (AUT)                          | D1018                |   |
|             |   | W/ TURBO 84.05~ (AUT)                 | D1012                |   |
|             |   | (AUT)                                 | D1012                |   |
| 86.06~90.10 | N13   | (EUR)                                 | D1018                | K1160   |
| 86.06~90.10 | N13   | FCN13, FN13, RCN13, REN13 (EUR)       | D1091                | N/A   |
|             |   | FSN13, SN13 (EUR)                     | D1091                | K1160   |
|             |   | PNN13 (EUR)                           | D1091                | K1170   |
| 90.10~95.07 | N14   | CD20, GA14, GA16 (EUR)                | D1158                | 2WD K1185   |
|             |   | SR20 (EUR)                            | D1184                | 4WD K1170   |
|             |   | REAR PADS . . . OPT. GA16 W/ABS (EUR) | . . . .              | D1192   |
|             |   | EXCEPT ABOVE (EUR)                    | . . . .              | D1185   |
| 95.07~00.04 | N15   | W/O ABS (EUR)                         | D1227MH              | <b>【SHOE】</b><br>K1185<br><b>【PAD】</b><br>~98.1<br>D1205M<br>98.1~99.10<br>D1148M<br>99.10~<br>D1148M<br>or<br>D1205M |
|             |   | ~98.01 (EUR)                          | D1227MH              |   |
|             |   | CD20 W/ ABS 98.01~99.10 (EUR)         | D1116M               |   |
|             |   | 99.10~ (EUR)                          | D1116M or<br>D1227MH |   |
|             |   | ~98.01 (EUR)                          | D1227MH              |   |
|             |   | GA14DE 98.01~ W/O ABS (EUR)           | D1227MH              |   |
|             |   | W/ ABS (EUR)                          | D1116M               |   |
|             |   | ~98.01 (EUR)                          | D1227MH              |   |
|             |   | GA16DE 98.01~ (EUR)                   | D1116M               |   |
|             |   | SR20DE (EUR)                          | D1151M               | D1148M  |
| 14.07~      | C13M (PULSAR) (1200cc, 1500cc DIESEL, 1600cc) (EUR) |                                       | D1119MH              | D1286M  |

## 100NX, NX COUPE

| YEAR        | APPLICATION |                      | FRONT | REAR           |
|-------------|-------------|----------------------|-------|----------------|
| 90.10~94.10 | B13         | GA16DE, GA16DS (EUR) | D1158 | K1185<br>D1192 |
|             |             | SR20DE (EUR)         | D1184 | D1185          |

## 120Y, 140Y, 150Y, SUNNY, SENTRA

| YEAR        | APPLICATION             |                                  | FRONT             | REAR               |
|-------------|-------------------------|----------------------------------|-------------------|--------------------|
| 78.01~82    | B310                    | (EUR)                            | D1008             | K1149              |
| 82.03~90.08 | B11                     | CD17 (EUR)                       | D1012             | K1160<br>or<br>N/A |
|             |                         | E13S, E15S, E16S (EUR)           | D1018 or<br>N/A   |                    |
| 82.03~      | VB11                    | (AUT)                            | D1018             | K1167              |
| 82.03~      | TB11, VB11, WB11, WHB11 | (EUR)                            | D1018             | K1160              |
|             | WSB11                   | (EUR)                            | D1012             |                    |
| 86.06~90.10 | B12                     | CA16D, CA18D (EUR)               | D1091             | N/A                |
|             |                         | CD17 (EUR)                       | D1091             | 2WD<br>...K1160    |
|             |                         | E15S, E16S, GA16S COUPE (EUR)    | D1018             | 4WD<br>...K1170    |
|             |                         | WAGON (EUR)                      | D1091             |                    |
|             |                         | WPNP12 (2WD), WPB12, WSB12 (EUR) | D1018 or<br>D1091 | K1160              |
| 86.06~      | WPNB12 (4WD)            | (EUR)                            |                   | K1170              |

INDEX

JAPANESE  
VEHICLENISSAN  
INFINITITOYOTA  
LEXUS

MAZDA

ISUZU

HONDA

MITSUBISHI  
FUSO

SUBARU

HINO

SUZUKI

DAIHATSU

KOREAN  
VEHICLE

HYUNDAI

KIA

DAEWOO

SSANGYONG

AMERICAN  
VEHICLEEUROPEAN  
VEHICLE

## 120Y, 140Y, 150Y, SUNNY, SENTRA

| YEAR  | APPLICATION                                     |  | FRONT     | REAR            |                 |
|---|---|--|-----------|-----------------|-----------------|
| 86.06~90.10   | N13   | CA16D, CA18D (EUR)                     | D1091     | N/A             |                 |
|   |   | CD17 (EUR)                             | D1091     | 2WD<br>...K1160 |                 |
|   |   | E10S, E13S, E15S, GA14S (EUR)          | D1018     |                 |                 |
|   |   | E16I, E16S, GA16S                      | 2WD (EUR) | D1018           | 4WD<br>...K1170 |
|   |   |  | 4WD (EUR) | D1091           |                 |
| 90.10~95.07   | N14   | CD20, GA14, GA16 REAR DRUM MODEL (EUR) | D1158     | K1170 or K1185  |                 |
|   |   | REAR DISC MODEL (EUR)                  |           | D1192           |                 |
|   |   | SR20 (EUR)                             | D1184     | D1185           |                 |
| 90.10~00.03   | Y10   | 94.10~ W/ ABS (EUR)                    | *1        | K1198           |                 |
|   |   | EXCEPT ABOVE (EUR)                     |           | K1170           |                 |
| *1 94.10~95.07 4WD ( GA16DE W/ ABS ) ...D1136M , THE OTHERS ... D1176 |   |  |           |                 |                 |
| 14.08~16.03   | B17R (SENTRA) (1600cc) (RUSSIA MAKE) (EUR-LHD)  |  | D1119MH   | D1286M          |                 |
| 16.03~  | B17RR (SENTRA) (1600cc) (RUSSIA MAKE) (EUR-LHD) |  | D1119MH   | D1286M          |                 |

## 140J, 160J, STANZA

| YEAR        | APPLICATION |  | FRONT  | REAR           |
|-------------|-------------|--|--------|----------------|
| 78 ~82      | A10         | (EUR)                                  | D1009  | K1149          |
|             |             | WPA10 (WAGON), FA10, KPA10, PA10 (EUR) | D1009  | K1148          |
| 81.08~85.12 | T11         | ~82.10 (EUR)                           | D1013  | K1149          |
|             |             | 82.10~ (EUR)                           | D1012  |                |
| 85.12~      | T12         | ~87.03 (EUR)                           | D1025H | K1170<br>D1161 |
|             |             | 87.03~87.09 (EUR)                      | D1025H | N/A            |
|             |             | 87.09~ (EUR)                           | D1025H | D1187H         |

## 180SX, 200SX, SILVIA, GAZELLE

| YEAR        | APPLICATION |                   | FRONT   | REAR    |
|-------------|-------------|-------------------|---------|---------|
| 79.01~83.05 | S110        | ~81.02 (EUR)      |         | D1010   |
|             |             | 81.02~81.06 (EUR) | D1007   | D1187H  |
|             |             | 81.06~ (EUR)      |         | D1015   |
| 83.10~88.05 | S12         | ~85.02 (EUR)      | D1025H  | D1033MH |
|             |             | 85.02~87.09 (EUR) | or      | D1015   |
|             |             | 87.09~ (EUR)      | D1031MH | D1123   |
| 88.09~93.12 | RS13, S13   | ~91.09 (EUR)      | D1154H  | D1160   |
|             |             | 91.09~ (EUR)      | D1155H  |         |
| 94.04~99.12 | S14         | ~96.02 (EUR)      | D1199M  | D1099MH |
|             |             | 96.02~ (EUR)      | N/A     |         |

## 240Z, 260Z, 280Z, 280ZX, 300ZX

| YEAR        | APPLICATION |                                 | FRONT       | REAR    |
|-------------|-------------|---------------------------------|-------------|---------|
| 78.06~84.10 | S130        | ~81.08 (EUR)                    | D1017       | D1010   |
|             |             | 81.08~ W/O TURBO (EUR)          | D1017 or    | D1015   |
|             |             | W/ TURBO (EUR)                  | N/A         | D1099MH |
| 84.01~      | Z31         | ~84.12 (EUR-RHD)                | ~85.01      | D1033MH |
|             |             | W/O TURBO 84.12~87.06 (EUR-RHD) | D1031MH     | D1015   |
|             |             | 87.06~ (EUR-RHD)                | 85.01~87.02 | D1123   |
|             |             | ~87.02 (EUR-RHD)                | D1025H      | N/A     |
|             |             | W/ TURBO 87.02~87.06 (EUR-RHD)  | 87.02~      | D1015   |
|             |             | 87.06~ (EUR-RHD)                | D1159       | D1123   |

**240Z, 260Z, 280Z, 280ZX, 300ZX**

| YEAR        | APPLICATION |                       | FRONT   | REAR                    |
|-------------|-------------|-----------------------|---------|-------------------------|
| 84.01~89.06 | Z31         | ~85.01 (EUR-LHD)      | D1031MH | D1015 or D1033MH or N/A |
|             |             | 85.01~87.02 (EUR-LHD) | D1025H  | D1015 or D1123 or N/A   |
|             |             | 87.02~87.06 (EUR-LHD) | D1159   | D1015                   |
|             |             | 87.06~ (EUR-LHD)      | D1159   | D1123                   |
| 90.01~96.08 | Z32         | (EUR)                 | D1178   | D1179H                  |

**280C, CEDRIC, GLORIA**

| YEAR   | APPLICATION   |              | FRONT   | REAR  |
|--------|---------------|--------------|---------|-------|
| 84.02~ | PY30          | ~85.07 (EUR) | D1031MH | D1011 |
|        |               | 85.07~ (EUR) |         | D1160 |
| 84.02~ | WPY30 (WAGON) | (EUR)        | D1031MH | K1156 |

**350Z**

| YEAR        | APPLICATION |       | FRONT | REAR   |
|-------------|-------------|-------|-------|--------|
| 03.07~09.04 | Z33         | (EUR) | N/A   | D1309M |

**370Z**

| YEAR   | APPLICATION |       | FRONT  | REAR   |
|--------|-------------|-------|--------|--------|
| 09.04~ | Z34         | (EUR) | D1282M | D1284M |

**910, 200B, BLUEBIRD, BLUEBIRD SYLPHY**

| YEAR        | APPLICATION   |                               | FRONT  | REAR             |
|-------------|---|-------------------------------|--------|------------------|
| 80.01~83.11 | EL910, KM910, KML910, ML910, TL910, WEL910, WMLJ910 | ~81.09 (EUR)                  | D1012  | K1148            |
|             |   | 81.09~ (EUR)                  | D1013  | D1015            |
| 83.11~      | LU11  | (EUR-LHD)                     | D1028M | K1148<br>D1161   |
| 83.11~90.05 | U11 [ LHD ]   | REAR DRUM MODEL ~86.01 (EUR)  | D1025H | K1148            |
|             |   | 86.01~ (EUR)                  |        | K1170            |
| 83.11~      | U11 [ RHD ]   | REAR DISC MODEL (EUR)         | D1025H | D1161 or N/A     |
|             |   | REAR DRUM MODEL ~86.01 (EUR)  |        | K1148            |
| 83.11~      | U11 [ RHD ]   | 86.01~ (EUR)                  | D1025H | K1170            |
|             |   | REAR DISC MODEL (EUR)         |        | D1044MH or D1161 |
| 83.11~      | WEU11, WYU11  | ~86.01 (EUR)                  | D1025H | K1148            |
|             |   | 86.01~ (EUR)                  | D1025H | K1170            |
| 86.07~90.04 | T72   | (EUR-LHD)                     | D1025H | K1170<br>D1187H  |
| 86.07~      | FHT72, FMT72, FST72, FT72, HT72, MT72, ST72, T72    | (EUR-RHD)                     | D1025H | K1170<br>D1161   |
| 86.07~      | FPT72, PT72   | ~87.03 (EUR-RHD)              | D1025H | D1161            |
|             |   | 87.03~87.09 (EUR-RHD)         |        | N/A              |
|             |   | 87.09~ (EUR-RHD)              |        | D1187H           |
|             |   | REAR SHOE . . . . . (EUR-RHD) |        | K1170            |

INDEX

JAPANESE  
VEHICLENISSAN  
INFINITITOYOTA  
LEXUS

MAZDA

ISUZU

HONDA

MITSUBISHI  
FUSO

SUBARU

HINO

SUZUKI

DAIHATSU

KOREAN  
VEHICLE

HYUNDAI

KIA

DAEWOO

SSANGYONG

AMERICAN  
VEHICLEEUROPEAN  
VEHICLE



## ALMERA

| YEAR        | APPLICATION    |                      |                              | FRONT             | REAR             |
|-------------|----------------|----------------------|------------------------------|-------------------|------------------|
| 95.07~00.04 | N15            | CD20, GA14DE, GA16DE | (EUR)                        | D1116M or D1227MH | SHOE K1185 PAD   |
|             |                | SR20DE               | (EUR)                        | D1151M            | D1148M or D1205M |
| 00.02~06.11 | N16E           | K9K, QG15DE          | W/ ABS (EUR-LHD)             | D1230H            | K1247 D1214H     |
|             |                |                      | W/O ABS (EUR-LHD)            | D1180H            |                  |
|             |                | QG18DE, YD22DDT      | (EUR-LHD)                    | D1230H            |                  |
| 00.02~06.11 | N16E           | HATCH-BACK           | QG15DE W/ ABS (EUR-RHD)      | D1230H            | K1247 D1214H     |
|             |                |                      | W/O ABS (EUR-RHD)            | D1180H            |                  |
|             |                |                      | QG18DE, YD22DDT (EUR-RHD)    | D1230H            |                  |
|             |                | SEDAN                | 66kw W/ ABS (EUR-RHD)        | D1230H            | K1247 D1214H     |
|             |                |                      | W/O ABS (EUR-RHD)            | D1180H            |                  |
|             |                |                      | QG15DE ~02.09                | D1230H            |                  |
|             |                |                      | 72kw 02.09~ W/ ABS (EUR-RHD) | D1230H            |                  |
|             |                |                      | W/O ABS (EUR-RHD)            | D1180H            |                  |
|             |                |                      | QG18DE, YD20DDT (EUR-RHD)    | D1230H            |                  |
| 00.04~01.03 | N16            | QG15DE               | W/ ABS (EUR)                 | D1230H            | K1247            |
|             |                |                      | W/O ABS (EUR)                | D1180H            | D1185            |
|             |                | QG18DE, YD20DDT      | (EUR)                        | D1230H            | D1185            |
| 06.01~12.11 | B10RS (1600cc) |                      | (EUR-LHD)                    | D1233M            | K1279            |
| 12.11~      | G15RA (1600cc) |                      | (EUR-LHD)                    | D1261H            | N/A              |

## ALMERA TINO

| YEAR   | APPLICATION |  |       | FRONT  | REAR   |
|--------|-------------|--|-------|--------|--------|
| 00.05~ | V10M        |  | (EUR) | D1247H | D1214H |

## ALTIMA

| YEAR   | APPLICATION           |        |                      | FRONT  | REAR   |
|--------|-----------------------|--------|----------------------|--------|--------|
| 14.01~ | L33R (2500cc, 3500cc) |        | (RUS)                | D1344M | D1286M |
| 15.12~ | L33 (2500cc)          |        | (EUR-LHD)            | D1344M | D1286M |
| 19.03~ | L34 (2500cc)          | ~20.12 | HIGH GRADE (EUR-LHD) | D1344M | N/A    |
|        |                       |        | MID GRADE (EUR-LHD)  |        | D1286M |
|        |                       | 20.12~ | (EUR-LHD)            | N/A    | N/A    |

## ATLEON

| YEAR        | APPLICATION         |                     |           | PARKING | FRONT                    | REAR |
|-------------|---------------------|---------------------|-----------|---------|--------------------------|------|
| 99.09~06.08 | TK (MOTOR IBERICA)  | FRONT DRUM MODEL    | (EUR-LHD) |         | ----                     |      |
|             |                     | FRONT DISC MODEL    | (EUR-LHD) | ----    | D1269M or D1290H or ---- | ---- |
| 06.08~11.10 | TK3 (MOTOR IBERICA) |                     | (EUR-LHD) | ----    | D1290H or ----           | ---- |
| 11.10~      | TK3                 | 3000cc DIESEL TURBO | (EUR-LHD) | N/A     | D1290H                   | N/A  |
|             |                     | 4500cc DIESEL       | (EUR-LHD) | ----    | N/A                      | N/A  |

## C20, VANETTE, SERENA

| YEAR        | APPLICATION  |                  |       | FRONT          | REAR  |
|-------------|--------------|------------------|-------|----------------|-------|
| 78.10~87.06 | C120         | FRONT DRUM MODEL | (EUR) | K1153          | K1148 |
|             |              | FRONT DISC MODEL | (EUR) | D1012 or D1013 |       |
| 85.07~      | BE120, BH120 | (MOTOR IBERICA)  | (UK)  | D1025H         | K1148 |



**C20, VANETTE, SERENA**

| YEAR        | APPLICATION  |                      | FRONT                  | REAR                          |
|-------------|--|----------------------|------------------------|-------------------------------|
| 86.10~92.06 | GC22   | (EUR)                | D1025H<br>or<br>D1122H | K1170 or<br>K1174 or<br>K1176 |
| 87.04~94.11 | BELC220, BELGC220,<br>BHLC220, BHLGC220<br>(MOTOR IBERICA) | ~88.01 (EUR-LHD,ESP) | D1025H                 | K1148                         |
|             |  | 88.01~ (EUR-LHD,ESP) | D1025H or<br>N/A       | K1148 or<br>N/A               |
| 87.06~94.11 | C220   | ~88.01 (EUR)         | D1025H                 | K1148 or<br>N/A               |
|             |  | 88.01~ (EUR)         | D1025H or<br>N/A       | K1148 or<br>N/A               |
| 87.07~94.09 | BEC220, BEGC220,<br>BHC220<br>(MOTOR IBERICA)              | ~88.01 (EUR-RHD)     | D1025H                 | K1148                         |
|             |  | 88.01~ (EUR-RHD)     | D1025H                 | K1148 or<br>N/A               |
| 92.07~01.11 | C23M   | (EUR)                | D1025H or<br>D1213     | K1225 or<br>N/A               |

**CABSTAR, NT400 CABSTAR**

| YEAR        | APPLICATION         |                         | FRONT                                   | REAR                        |
|-------------|---------------------|-------------------------|---|-----------------------------|
| 82.01~92.06 | F22                 | ~89.02 (EUR)            | D1073                                   | K1146A or<br>K1163          |
|             |                     | 89.02~ (EUR)            | D1121                                   | K1163 or<br>K1208           |
| 92.07~00.04 | F23                 | (EUR-RHD)               | D1121                                   | K1208                       |
| 92.07~95.12 | F23                 | (EUR-LHD)               | D1121                                   | K1163 or<br>K1208           |
| 98.01~01.12 | (MOTOR IBERICA)     | (EUR-LHD)               | D1269M or<br>D1290H or<br>N/A           | K1260 or<br>K1271 or<br>N/A |
| 98.11~06.08 | TL (MOTOR IBERICA)  | (EUR-LHD)               | D1269M or<br>D1290H or<br>N/A           | K1271 or<br>N/A             |
| 00.01~01.12 | (MOTOR IBERICA)     | BD30T (EUR-RHD)         | N/A                                     | K1271                       |
|             |                     | BD30TI ~01.05 (EUR-RHD) | D1269M                                  | K1260 or<br>K1271           |
|             |                     | 01.05~ (EUR-RHD)        | N/A                                     |                             |
|             |                     | TD27T ~01.08 (EUR-RHD)  | D1269M                                  | K1260 or<br>K1271           |
| 00.06~06.08 | TLR (MOTOR IBERICA) | 01.08~ (EUR-RHD)        | N/A                                     | K1271                       |
|             |                     | (EUR-RHD)               | D1269M or<br>N/A                        | K1271                       |
| 06.09~11.10 | F24M                | 4.5t (EUR)              | (PARKING)<br>N/A                        | D1321MH                     |
|             |                     | W/O 4.5t (EUR)          | N/A                                     | N/A                         |
| 11.10~      | F24M                | (EUR,RUS,UKR)           | (PARKING)<br>~16.08 N/A<br>16.08~ K1244 | D1321MH or<br>N/A           |

**CHERRY EUROPE (BUILT BY ALFA ROMEO)**

| YEAR   | APPLICATION  |       | FRONT | REAR  |
|--------|--------------|-------|-------|-------|
| 83.06~ | RX920, RZ920 | (EUR) | N/A   | K1160 |

**CUBE**

| YEAR   | APPLICATION                          |              | PARKING | FRONT   | REAR    |
|--------|--------------------------------------|--------------|---------|---------|---------|
| 09.08~ | Z12<br>(1500cc DIESEL TURBO, 1600cc) | ~10.06 (EUR) | K1299   | D1119MH | D1244MH |
|        |                                      | 10.06~ (EUR) |         |         | D1286M  |

INDEX

JAPANESE  
VEHICLENISSAN  
INFINITITOYOTA  
LEXUS

MAZDA

ISUZU

HONDA

MITSUBISHI  
FUSO

SUBARU

HINO

SUZUKI

DAIHATSU

KOREAN  
VEHICLE

HYUNDAI

KIA

DAEWOO

SSANGYONG

AMERICAN  
VEHICLEEUROPEAN  
VEHICLE

## DATSUN MI-DO

| YEAR    | APPLICATION              | FRONT | REAR |
|---------|--------------------------|-------|------|
| 14.12 ~ | HBD0 (1600cc) (EUR-LHD)  | N/A   | N/A  |
| 17.05 ~ | HBD0R (1600cc) (EUR-LHD) | N/A   | N/A  |

## DATSUN ON-DO

| YEAR    | APPLICATION             | FRONT | REAR |
|---------|-------------------------|-------|------|
| 14.07 ~ | BD0 (1600cc) (EUR-LHD)  | N/A   | N/A  |
| 17.05 ~ | BD0R (1600cc) (EUR-LHD) | N/A   | N/A  |

DATSUN PICKUP, DATSUN TRUCK,  
NISSAN PICKUP, NISSAN TRUCK

| YEAR          | APPLICATION                 | FRONT                          | REAR              |
|---------------|-----------------------------|--------------------------------|-------------------|
| 80.12 ~ 85.09 | 720 ~81.11 (EUR)            | D1007 or<br>D1019 or<br>D1025H | K1158             |
|               | 81.11~ (EUR)                |                                | K1162             |
| 85.09 ~ 92.04 | D21 SERIES 2WD ~88.10 (EUR) | D1025H                         | K1174 or<br>K1175 |
|               |                             |                                | K1174             |
|               | 4WD ~88.10 (EUR)            | D1025H or<br>N/A               | K1171             |
|               |                             |                                | K1189             |
| 92.04 ~       | D21 SERIES 4WD KA24E, SMD21 | D1025H                         | K1189             |
|               |                             | ~93.01 (EUR)                   |                   |
|               |                             | 93.01~93.10 (EUR)              |                   |
|               |                             | 93.10~94.01 (EUR)              |                   |
|               |                             | 94.01~ (EUR)                   |                   |
| 98.02 ~       | D22                         | RMD21, TD25 (EUR)              | D1025H            |
|               |                             | TD25 (EUR)                     | D1031MH or        |
|               |                             | TD25TI (EUR)                   | D1063MH           |
|               |                             | 2WD (EUR)                      | D1063MH           |
|               |                             | 4WD (EUR)                      | D1263M            |

## e-NV200

| YEAR    | APPLICATION       | FRONT   | REAR   |
|---------|-------------------|---------|--------|
| 14.04 ~ | ME0M ~17.04 (EUR) | D1267MH | D1286M |
|         | 17.04~ (EUR)      | D1355MH |        |

## E20, E23, URVAN, KING VAN

| YEAR          | APPLICATION   | FRONT          | REAR  |
|---------------|---|----------------|-------|
| 80.07 ~       | CPLGE23, CRLGE23, DPLGE23, KPLE23, VBLE23, VPLGE23, WPLGE23, WRLGE23 (EUR)  | K1151<br>D1017 | K1158 |
| 82.04 ~       | CHLGE23, CYLGE23, VHGE23, ~85.02 (EUR)  | D1022          | K1162 |
|               | VHLGE23, VYGE23, VYLGE23 85.02~ (EUR)   | D1017          |       |
| 82.04 ~       | CHGE23, CHLGE23, CYGE23, CYLGE23, DHGE23, DHLGE23, DYGE23, DYLGE23, KHE23, KHLE23, KYE23, VHE23, VHGE23, VHLGE23, VNE23, VNLE23, VYGE23, VYLGE23, WHGE23, WHLGE23, WYGE23, WYLGE23 ~83.07 (AUT) | D1022          | K1162 |
|               | 83.07~85.02 (AUT)   | ----           |       |
|               | 85.02~ (AUT)  | D1050          |       |
| 86.11 ~ 97.05 | E24 (EUR)   | D1122H         | K1174 |

## HARDBODY

| YEAR   | APPLICATION                |           | FRONT   | REAR  |
|--------|----------------------------|-----------|---------|-------|
| 06.01~ | D22S (2500cc DIESEL TURBO) | 2WD (EUR) | D1063MH | K1174 |
|        |                            | 4WD (EUR) | D1263M  | K1189 |

## HOLDEN ASTRA

| YEAR | APPLICATION |       | FRONT  | REAR  |
|------|-------------|-------|--------|-------|
|      | LD          | (EUR) | D1066M | K1167 |
| 84 ~ | LB, LC      | (EUR) | N/A    | N/A   |

## INFINITI EX

| YEAR        | APPLICATION |  | FRONT   | REAR    |
|-------------|-------------|--|---------|---------|
| 08.04~13.06 | J50         | EX25 (2500cc) (11.02~13.06) (RUS)                    | D1231MH | D1286M  |
|             |             | EX35 (3500cc) (08.04~10.01) (RUS)                    | D1279M  | D1244MH |
|             |             | (10.01~11.01) (RUS)                                  | D1279M  | D1244MH |
|             |             | EX37 (3700cc) (11.01~13.06) (RUS)                    | D1231MH | D1286M  |
| 08.06~13.06 | J50         | EX30D (3000cc DIESEL TURBO), EX37 (3700cc) (EUR-LHD) | D1231MH | D1286M  |
| 08.06~13.08 | J50         | EX30D (3000cc DIESEL TURBO), EX37 (3700cc) (EUR-RHD) | D1231MH | D1286M  |

## INFINITI FX

| YEAR        | APPLICATION |   | FRONT   | REAR    |
|-------------|-------------|---|---------|---------|
| 06.07~08.08 | S50         | FX35 (3500cc), FX45 (4500cc) (EUR-LHD)  | D1231MH | D1244MH |
| 08.07~13.05 | S51         | FX35 (3500cc) ~09.08 (RUS)  | D1231MH | D1244MH |
|             |             | 09.08~ (RUS)  |         | D1286M  |
|             |             | FX30D, FX30DS (3000cc DIESEL TURBO), FX37, FX37S (3700cc), FX50S (5000cc) (RUS) | D1282M  | D1284M  |
| 08.07~13.07 | S51         | FX30D, FX30DS (3000cc DIESEL TURBO), FX37, FX37S (3700cc), FX50S (5000cc) (RUS) | D1282M  | D1284M  |

## INFINITI G

| YEAR        | APPLICATION        |  | FRONT             | REAR             |
|-------------|--------------------|--|-------------------|------------------|
| 06.12~13.06 | V36 (SEDAN)        | G25 (2500cc) (10.01~13.06) (RUS)                 | D1231MH           | D1286M           |
|             |                    | G35X (3500cc AWD) (06.12~12.08) (RUS)            | D1231MH           | D1244MH          |
|             |                    | (08.12~09.08) (RUS)                              | D1231MH           | D1244MH          |
|             |                    | G35X (3500cc AWD) (09.08~13.06) (RUS)            |                   | D1286M           |
| 07.10~13.07 | CV36 (COUPE)       | G37 (3700cc), G37S (3700cc 4WAS) (RUS)           | D1282M            | D1284M           |
| 08.06~14.03 | CV36 (COUPE)       | G37 (3700cc) (EUR)                               | D1231MH           | D1286M           |
|             |                    | G37S (3700cc 4WAS) (EUR)                         | D1282M            | D1284M           |
| 08.07~13.06 | V36 (SEDAN)        | G37 (3700cc 2WD), G37X, G37XS (3700cc AWD) (EUR) | D1231MH           | D1286M           |
|             |                    | G37S (3700cc 4WAS) (EUR)                         | D1282M            | D1284M           |
| 09.06~13.07 | HV36 (CONVERTIBLE) | G37 (3700cc) (EUR-RHD)                           | D1231MH or D1282M | D1284M or D1286M |
| 09.06~14.03 | HV36 (CONVERTIBLE) | G37 (3700cc) (EUR-LHD)                           | D1231MH or D1282M | D1284M or D1286M |
| 10.01~14.03 | HV36 (CONVERTIBLE) | G37 (3700cc) (RUS)                               | D1282M            | D1284M           |

## INFINITI JX

| YEAR        | APPLICATION |                    | FRONT | REAR   |
|-------------|-------------|--------------------|-------|--------|
| 12.11~13.10 | L50         | JX35 (EUR-LHD,RUS) | N/A   | D1286M |

INDEX

JAPANESE  
VEHICLENISSAN  
INFINITITOYOTA  
LEXUS

MAZDA

ISUZU

HONDA

MITSUBISHI  
FUSO

SUBARU

HINO

SUZUKI

DAIHATSU

KOREAN  
VEHICLE

HYUNDAI

KIA

DAEWOO

SSANGYONG

AMERICAN  
VEHICLEEUROPEAN  
VEHICLE

## INFINITI M

| YEAR          | APPLICATION |  |                            | FRONT                | REAR                |
|---------------|-------------|--|----------------------------|----------------------|---------------------|
| 06.07 ~ 10.05 | Y50         | M35 (3500cc 2WD), M35X (3500cc 4WD),<br>M45, M45S (4500cc)             | ~09.08 (EUR-LHD)<br>09.08~ | D1231MH              | D1244MH<br>D1286M   |
| 10.05 ~ 13.09 | Y51         | M30D (3000cc DIESEL TURBO), M37 (3700cc)                               | (EUR)                      | D1231MH              | D1286M              |
|               |             | M30DS (3000cc DIESEL TURBO, W/ HICAS),<br>M37S (3700cc, W/ HICAS)      | (EUR)                      | D1282M               | D1284M              |
| 10.05 ~ 13.09 | Y51         | M25 (2500cc), M56 (5600cc 2WD), M56X (5600cc 4WD)                      | (RUS)                      | D1231MH              | D1286M              |
|               |             | ~12.04   | (RUS)                      | D1231MH              | D1286M              |
|               |             | M37X (3700cc 4WD)  | 12.04~ (RUS)               | D1231MH or<br>D1282M | D1284M or<br>D1286M |
|               |             | M37XS (3700cc 4WD), M56S (5600cc 2WD, W/ HICAS),<br>M56XS (5600cc 4WD) | (RUS)                      | D1282M               | D1284M              |
| 11.01 ~ 13.09 | Y51HV       | M35H (3500cc HYBRID)   | (EUR)                      | D1231MH              | D1286M              |

## INFINITI Q

| YEAR          | APPLICATION        |   |           | FRONT                | REAR                |
|---------------|--------------------|---|-----------|----------------------|---------------------|
| 13.06 ~       | V37<br>(SEDAN)     | Q50 (2000cc TURBO, 2200cc DIESEL TURBO),<br>Q50 (3500cc HYBRID)       | (EUR)     | D1336MH              | D1286M              |
|               |                    | Q50S 2000cc TURBO, 2200cc DIESEL TURBO                                | (EUR)     | D1336MH              | D1286M              |
|               |                    | 3000cc TWIN TURBO   | (EUR)     | D1282M               | D1284M              |
|               |                    | Q50S (3500cc HYBRID)  | (EUR)     | D1282M               | D1284M              |
| 13.06 ~       | V37<br>(SEDAN)     | Q50 (2000cc TURBO)  | (RUS)     | D1336MH              | D1286M              |
|               |                    | Q50S 2000cc TURBO   | (RUS)     | D1336MH              | D1286M              |
|               |                    | 3000cc TWIN TURBO   | (RUS)     | D1282M               | D1284M              |
|               |                    | Q50S (3500cc HYBRID)  | (RUS)     | D1282M               | D1284M              |
| 13.07 ~ 16.07 | CV36 (COUPE)       | Q60 (3700cc)  | (RUS)     | D1282M               | D1284M              |
| 13.07 ~ 16.07 | HV36 (CONVERTIBLE) | Q60 (3700cc)  | (RUS)     | D1282M               | D1284M              |
| 13.07 ~ 16.07 | HV36 (CONVERTIBLE) | Q60 (3700cc)  | (EUR-RHD) | D1231MH or<br>D1282M | D1284M or<br>D1286M |
| 13.09 ~       | Y51                | Q70 (2200cc DIESEL, 2500cc,<br>3000cc DIESEL, 3700cc, 5600cc)         | (EUR,RUS) | D1231MH              | D1286M              |
|               |                    | Q70S (2200cc DIESEL, 2500cc,<br>3000cc DIESEL, 3700cc, 5600cc)        | (EUR,RUS) | D1282M               | D1284M              |
| 13.09 ~       | Y51HV              | Q70 (3500cc HYBRID)   | (EUR)     | D1231MH              | D1286M              |
| 14.03 ~ 16.07 | CV36 (COUPE)       | Q60 (3700cc)  | (EUR)     | D1231MH              | D1286M              |
|               |                    | Q60S (3700cc)   | (EUR)     | D1282M               | D1284M              |
| 14.03 ~ 16.07 | HV36 (CONVERTIBLE) | Q60 (3700cc)  | (EUR-LHD) | D1231MH or<br>D1282M | D1284M or<br>D1286M |
| 15.11 ~       | H15E               | Q30, Q30S (1500cc DIESEL TURBO, 1600cc TURBO,<br>2200cc DIESEL TURBO) | (EUR)     | N/A                  | N/A                 |
|               |                    | Q30, Q30S (2000cc TURBO)  | (EUR)     | N/A                  | N/A                 |
| 16.04 ~       | H15E               | Q30, Q30S (1600cc TURBO, 2000cc TURBO)                                | (RUS)     | N/A                  | N/A                 |
| 16.07 ~       | CV37 (COUPE)       | Q60 (2000cc TURBO)  | (EUR)     | D1336MH              | D1286M              |
|               |                    | Q60S (2000cc TURBO, 3000cc TWIN TURBO)                                | (EUR)     | D1282M               | D1284M              |
| 16.07 ~       | CV37 (COUPE)       | Q60 (2000cc TURBO)  | (RUS)     | D1336MH              | D1286M              |
|               |                    | Q60S (3000cc TWIN TURBO)  | (RUS)     | D1282M               | D1284M              |

## INFINITI QX

| YEAR          | APPLICATION |  |               | FRONT   | REAR    |
|---------------|-------------|--|---------------|---------|---------|
| 08.04 ~ 10.03 | JA60        | QX56 (5600cc)  | (EUR-LHD,RUS) | D1304M  | D1313MH |
| 10.03 ~ 13.06 | Z62         | QX56 (5600cc)  | (EUR-LHD,RUS) | D1304M  | D1329M  |
| 13.05 ~       | S51         | QX70 (3000cc DIESEL TURBO, 3700cc),<br>QX70S (3000cc DIESEL TURBO, 3700cc, 5000cc) | (RUS)         | D1282M  | D1284M  |
| 13.06 ~       | J50         | QX50 (2500cc, 3700cc)  | (RUS)         | D1231MH | D1286M  |

## INFINITI QX

| YEAR   | APPLICATION |  |                  | FRONT   | REAR   |
|--------|-------------|--|------------------|---------|--------|
| 13.06~ | J50         | QX50 (3000cc DIESEL TURBO, 3700cc)   | (EUR)            | D1231MH | D1286M |
| 13.06~ | JA60        | QX80 (5600cc)  | (RUS)            | D1304M  | D1329M |
| 13.06~ | Z62         | QX80 (5600cc)  | ~21.01 (EUR-LHD) | D1304M  | D1329M |
|        |             |  | 21.01~ (EUR-LHD) | N/A     | N/A    |
| 13.07~ | S51         | QX70 (3000cc DIESEL TURBO, 3700cc),<br>QX70S (3000cc DIESEL TURBO, 3700cc, 5000cc) | (EUR)            | D1282M  | D1284M |
| 13.10~ | L50         | QX60 (3500cc)  | (EUR-LHD,RUS)    | N/A     | D1286M |
| 13.10~ | L50HV       | QX60 (3500cc HYBRID)   | (EUR-LHD)        | N/A     | D1286M |
| 16.04~ | H15E        | QX30 (2000cc TURBO)<br>QX30 (2200cc DIESEL TURBO)                                  | (EUR)            | N/A     | N/A    |
| 16.04~ | H15E        | QX30 (2000cc TURBO)  | (RUS)            | N/A     | N/A    |
| 16.07~ | CLS51       | QX70 (3700cc, 5000cc)<br>QX70S (3700cc, 5000cc)                                    | (EUR-LHD)        | D1282M  | D1284M |
| 18.04~ | J55X        | QX50 (2000cc TURBO)  | ~20.05 (EUR-LHD) | D1336MH | N/A    |
|        |             |  | 20.05~ (EUR-LHD) | N/A     |        |

## INTERSTAR

| YEAR   | APPLICATION |  |       | FRONT           | REAR |
|--------|-------------|--|-------|-----------------|------|
| 02.02~ | X70         |  | (EUR) | D1303 or<br>N/A | N/A  |

## JUKE

| YEAR        | APPLICATION                   |                 |                | PARKING         | FRONT                 | REAR                 |
|-------------|-------------------------------|-----------------|----------------|-----------------|-----------------------|----------------------|
| 10.07~11.08 | F15                           |                 | (EUR)          | K1299           | D1119MH               | D1286M               |
| 10.07~      | F15E<br>(1600cc)<br>(UK MAKE) | REAR DRUM MODEL | (EUR)          | - - - -         | D1119MH or<br>D1316MH | K1264                |
|             |                               | REAR DISC MODEL | NISMO RS (EUR) | ~14.05<br>K1299 | D1119MH or<br>D1312H  | D1244MH or<br>D1286M |
|             |                               | EXCEPT ABOVE    | (EUR)          | 14.05~<br>N/A   | D1119MH or<br>D1316MH | D1286M               |
| 10.07~11.10 | F15                           |                 | (RUS)          | K1299           | D1119MH               | D1286M               |
| 19.10~      | F16E (1000cc)                 | REAR DRUM MODEL | (EUR)          | - - - -         | N/A                   | N/A                  |
|             |                               | REAR DISC MODEL | (EUR)          |                 |                       | N/A                  |

## KING CAB

| YEAR        | APPLICATION |        |           | FRONT                                       | REAR                          |
|-------------|-------------|--------|-----------|---|-------------------------------|
| 85.09~98.02 | D21         | ~88.10 | (EUR-LHD) | D1025H or<br>N/A                            | K1171 or<br>K1174 or<br>K1175 |
|             |             | 88.10~ | (EUR-LHD) | D1025H or<br>D1063MH or<br>D1122H           | K1174 or<br>K1189             |
| 85.09~98.02 | D21         | ~88.10 | (EUR-RHD) | D1025H or<br>D1063MH or<br>D1122H or<br>N/A | K1171 or<br>K1175             |
|             |             | 88.10~ | (EUR-RHD) |   | K1174 or<br>K1175 or<br>K1189 |
| 98.02~12.01 | D22, LCD22  | ~01.05 | (EUR-LHD) | D1063MH                                     | K1174<br>or<br>K1189          |
|             |             | 01.05~ | (EUR-LHD) | D1063MH or<br>D1263M                        |                               |

INDEX

JAPANESE  
VEHICLENISSAN  
INFINITITOYOTA  
LEXUS

MAZDA

ISUZU

HONDA

MITSUBISHI  
FUSO

SUBARU

HINO

SUZUKI

DAIHATSU

KOREAN  
VEHICLE

HYUNDAI

KIA

DAEWOO

SSANGYONG

AMERICAN  
VEHICLEEUROPEAN  
VEHICLE

## KING CAB

| YEAR          | APPLICATION |          |        |               | FRONT             | REAR           |
|---------------|-------------|----------|--------|---------------|-------------------|----------------|
| 98.02 ~ 11.11 | D22         | TD25     |        | (EUR-RHD)     | D1063MH           | K1174          |
|               |             | TD25TI   |        | (EUR-RHD)     | D1063MH           | K1189          |
|               |             | YD25DDTI | ~08.01 | 2WD (EUR-RHD) | D1063MH           | K1174          |
|               |             |          |        | 4WD (EUR-RHD) | D1263M            | K1189          |
|               |             | 08.01~   |        | (EUR-RHD)     | D1063MH or D1263M | K1174 or K1189 |

## KUBISTAR

| YEAR    | APPLICATION |   |  |           | FRONT         | REAR         |
|---------|-------------|---|--|-----------|---------------|--------------|
| 03.07 ~ | X76         | POST OFFICE (AUT, BEL, CHE, DEU, NLD, NOR, SWE) |  | (EUR-LHD) | N/A           | K1230 or N/A |
|         |             | EXCEPT ABOVE                                    |  | (EUR-LHD) | D11188 or N/A |              |
| 03.07 ~ | X76         |   |  | (EUR-RHD) | D11188 or N/A | N/A          |

## LAUREL, 200L, 240L

| YEAR          | APPLICATION |              |  |           | FRONT  | REAR           |
|---------------|-------------|--------------|--|-----------|--------|----------------|
| 80.12 ~ 84.11 | C31         | 81.10~82.12  |  | (EUR)     | D1013  | K1148          |
|               |             | EXCEPT ABOVE |  | (EUR)     | D1012  |                |
| 84.11 ~ 90.06 | C32         |              |  | (EUR-RHD) | D1025H | K1170          |
| 84.11 ~ 90.06 | C32         |              |  | (EUR-LHD) | D1025H | K1170<br>D1160 |

## LEAF

| YEAR          | APPLICATION    |         |        |       | PARKING | FRONT   | REAR   |
|---------------|----------------|---------|--------|-------|---------|---------|--------|
| 10.10 ~ 13.02 | ZE0            |         | (EUR)  |       | K 1299  | D1267MH | D1286M |
| 13.02 ~ 17.12 | ZE0E (UK MAKE) | ~14.05  | (EUR)  |       | N/A     | D1267MH | D1286M |
|               |                | 14.05~  | (EUR)  |       |         | D1344M  |        |
| 17.12 ~       | ZE1E (UK MAKE) | W/O EPB |        | (EUR) | N/A     | D1355MH | D1286M |
|               |                | W/ EPB  | ~20.10 | (EUR) |         |         | D1341M |
|               |                |         | 20.10~ | (EUR) |         |         | N/A    |

## MAXIMA

| YEAR          | APPLICATION           |        |  |           | FRONT              | REAR   |
|---------------|-----------------------|--------|--|-----------|--------------------|--------|
| 88.12 ~ 94.06 | HJ30, J30             | ~91.10 |  | (EUR)     | D1155H             | D1156  |
|               |                       | 91.10~ |  | (EUR)     | D1223              |        |
| 94.10 ~ 00.01 | A32                   |        |  | (EUR)     | D1110MH or D1224MH | D1148M |
| 00.01 ~ 06.01 | CA33 (2000cc, 3000cc) |        |  | (EUR)     | D1165M             | D1148M |
| 15.04 ~       | A36 (3500cc)          | ~21.01 |  | (EUR-LHD) | D1312H             | D1286M |
|               |                       | 21.01~ |  | (EUR-LHD) |                    | N/A    |

## MICRA

| YEAR          | APPLICATION                |        |  |       | FRONT   | REAR           |
|---------------|----------------------------|--------|--|-------|---------|----------------|
| 82.12 ~ 92.11 | K10                        |        |  | (EUR) | D1024   | K1164          |
| 92.08 ~ 02.11 | K11, K11E                  | ~98.02 |  | (EUR) | D1191   | K1217<br>D1210 |
|               |                            | 98.02~ |  | (EUR) |         | K1251<br>D1210 |
| 02.11 ~ 10.07 | K12E                       |        |  | (EUR) | D1261H  | K1255          |
| 10.07 ~ 15.10 | K13K (1200cc) (INDIA MAKE) |        |  | (EUR) | D9050MH | K1286          |

INDEX

JAPANESE  
VEHICLENISSAN  
INFINITITOYOTA  
LEXUS

MAZDA

ISUZU

HONDA

MITSUBISHI  
FUSO

SUBARU

HINO

SUZUKI

DAIHATSU

KOREAN  
VEHICLE

HYUNDAI

KIA

DAEWOO

SSANGYONG

AMERICAN  
VEHICLEEUROPEAN  
VEHICLE

## MICRA

| YEAR         | APPLICATION  | FRONT            | REAR    |
|--------------|--|------------------|---------|
| 15.10~       | K13KK (1200cc) (INDIA MAKE) (EUR)                    | D9050MH          | K1286   |
| 16.12~ 19.05 | K14FR (900cc TURBO, 1500cc DIESEL) (FLIN MAKE) (EUR) | D9050MH          | N/A     |
| 18.06~       | K14FR (1000cc TURBO) (FLIN MAKE)                     | ~20.10 (EUR-LHD) | N/A     |
|              |  | 20.10~ (EUR-RHD) | D9050MH |

## MICRA C+C

| YEAR        | APPLICATION | FRONT  | REAR  |
|-------------|-------------|--------|-------|
| 05.09~09.03 | CK12E (EUR) | D1261H | K1255 |

## MURANO

| YEAR        | APPLICATION                                   | FRONT             | REAR    |
|-------------|---|-------------------|---------|
| 03.04~08.12 | Z50 (3500cc) (EUR-LHD)                        | D1231MH or D1264M | D1244MH |
| 04.11~08.06 | Z50 (3500cc) (EUR-RHD)                        | D1231MH           | D1244MH |
| 08.06~15.06 | Z51 (2500cc DIESEL TURBO) (EUR)               | D1231MH           | D1286M  |
| 08.10~15.06 | Z51 (3500cc) (RUS)                            | D1231MH           | D1286M  |
| 10.12~16.06 | Z51R (RUSSIA MAKE) (3500cc) (RUS)             | D1231MH           | D1286M  |
| 16.06~      | Z52R (RUSSIA MAKE) (2500cc, 3500cc) (EUR-LHD) | N/A               | D1286M  |

## NAVARA, NP300 NAVARA

| YEAR   | APPLICATION                                  | FRONT                                | REAR  |
|--------|--|--------------------------------------|-------|
| 05.05~ | V9X (3000cc DIESEL TURBO) (EUR)              | D1231MH                              | K1283 |
|        | D40M (NAVARA) YD25DDTI (2500cc DIESEL TURBO) | ~10.05 (EUR)                         |       |
|        |  | 10.05~ (EUR)                         |       |
|        |  | D1231MH or D1267MH or D1297MH or N/A |       |
| 15.11~ | D23M (2300cc DIESEL TURBO) (NP300 NAVARA)    | ~19.05 (EUR)                         | K1283 |
|        |  | 19.05~ (EUR)                         | N/A   |

## NISSAN GT-R

| YEAR   | APPLICATION        | FRONT | REAR |
|--------|--------------------|-------|------|
| 08.12~ | R35 (3800cc) (EUR) | N/A   | N/A  |
| 10.11~ | R35 (3800cc) (RUS) | N/A   | N/A  |

## NOTE

| YEAR        | APPLICATION                         | FRONT   | REAR  |
|-------------|-------------------------------------|---------|-------|
| 06.01~13.08 | E11E (1400cc, 1500cc, 1600cc) (EUR) | D1261H  | K1255 |
| 13.08~      | E12E (1200cc, 1500cc) (EUR)         | D9050MH | K1286 |

## NP300, NP300 PICKUP

| YEAR   | APPLICATION                            | FRONT         | REAR    |
|--------|--|---------------|---------|
| 10.08~ | D22SS (2500cc DIESEL TURBO) (SAF MAKE) | 2WD (EUR-LHD) | D1063MH |
|        |  | 4WD (EUR-LHD) | D1263M  |

## NT-500

| YEAR   | APPLICATION                | PARKING              | FRONT   | REAR |
|--------|----------------------------|----------------------|---------|------|
| 13.10~ | G40M (3000cc DIESEL TURBO) | 3.5t (EUR-LHD)       | D1321MH | N/A  |
|        |                            | 5.6t, 6.5t (EUR-LHD) | N/A     | N/A  |
|        |                            | 7.5t (EUR-LHD)       | N/A     | N/A  |

INDEX

JAPANESE  
VEHICLENISSAN  
INFINITITOYOTA  
LEXUS

MAZDA

ISUZU

HONDA

MITSUBISHI  
FUSO

SUBARU

HINO

SUZUKI

DAIHATSU

KOREAN  
VEHICLE

HYUNDAI

KIA

DAEWOO

SSANGYONG

AMERICAN  
VEHICLEEUROPEAN  
VEHICLE



## NV200, NV200 EVALIA

| YEAR          | APPLICATION  | FRONT   | REAR  |
|---------------|--|---------|-------|
| 09.08 ~ 10.05 | M20 (NV200, NV200 EVALIA)<br>(1500cc DIESEL TURBO, 1600cc) (EUR) | D1294MH | K1276 |
| 13.10 ~       | M20M (NV200) (1500cc DIESEL TURBO, 1600cc)<br>(SPAIN MAKE) (EUR) | D1294MH | K1276 |

## NV250

| YEAR    | APPLICATION                     | FRONT | REAR |
|---------|---------------------------------|-------|------|
| 19.09 ~ | X61 (1500cc DIESEL TURBO) (EUR) | N/A   | N/A  |

## NV300

| YEAR    | APPLICATION               | FRONT | REAR   |
|---------|---------------------------|-------|--------|
| 16.11 ~ | 1600cc DIESEL TURBO (EUR) | N/A   | D1278H |
|         | 2000cc DIESEL TURBO (EUR) | N/A   |        |

## NV400

| YEAR    | APPLICATION                      | FRONT | REAR |
|---------|----------------------------------|-------|------|
| 10.09 ~ | X62 (2200cc DIESEL TURBO) (EUR)  | N/A   | N/A  |
| 10.09 ~ | X62B (2200cc DIESEL TURBO) (EUR) | N/A   | N/A  |

## PATHFINDER

| YEAR          | APPLICATION                                    | FRONT                               | REAR   |
|---------------|--|-------------------------------------|--------|
| 97.10 ~ 03.08 | R50 (EUR)                                      | D1211MH                             | K1189  |
| 05.01 ~ 14.11 | V9X, VQ40DE (EUR)                              | D1231MH                             | D1272M |
|               | R51M ~10.05 (EUR)                              | D1231MH or<br>D1267MH               |        |
|               | YD25DDTI 10.05~ (EUR)                          | D1231MH or<br>D1267MH or<br>D1297MH |        |
| 14.08 ~ 15.08 | R52R (2500cc, 3500cc) (RUS)                    | N/A                                 | D1286M |
| 15.08 ~       | R52RR (2500cc, 3500cc) (RUSSIA MAKE) (EUR-LHD) | N/A                                 | D1286M |

## PIXO

| YEAR          | APPLICATION        | FRONT  | REAR  |
|---------------|--------------------|--------|-------|
| 09.03 ~ 13.08 | UA0 (1000cc) (EUR) | D9029M | K9992 |

## PRAIRIE

| YEAR          | APPLICATION  | FRONT              | REAR              |
|---------------|--------------|--------------------|-------------------|
| 83.01 ~ 88.10 | M10 (EUR)    | D1012 or<br>D1025H | K1167 or<br>K1170 |
| 88.10 ~ 94.07 | ~92.04 (EUR) | D1154H             | K1170             |
|               | 92.04~ (EUR) | D1193H             | K1192             |

## PRIMASTAR

| YEAR    | APPLICATION                        | FRONT            | REAR             |
|---------|------------------------------------|------------------|------------------|
| 02.07 ~ | X83 (1900cc, 2000cc, 2500cc) (EUR) | D1277H or<br>N/A | D1278H or<br>N/A |

## PRIMERA

| YEAR          | APPLICATION          | FRONT  | REAR   |
|---------------|----------------------|--------|--------|
| 90.05 ~ 93.05 | CD20, GA16DS (EUR)   | D1162  | K1221  |
|               | SR20DE, SR20DI (EUR) | D1180H | D1214H |

INDEX

JAPANESE  
VEHICLENISSAN  
INFINITITOYOTA  
LEXUS

MAZDA

ISUZU

HONDA

MITSUBISHI  
FUSO

SUBARU

HINO

SUZUKI

DAIHATSU

KOREAN  
VEHICLE

HYUNDAI

KIA

DAEWOO

SSANGYONG

AMERICAN  
VEHICLEEUROPEAN  
VEHICLE



| YEAR        | APPLICATION      |                               |              |       | FRONT               | REAR                                       |        |
|-------------|------------------|-------------------------------|--------------|-------|---------------------|--|--------|
| 93.05~94.09 | P10E             | GA16DE (W/ ABS), CD20, SR20DE |              | (EUR) | D1180H              | K1221<br>D1214H                            |        |
|             |                  | GA16DE (W/O ABS), GA16DS      |              | (EUR) | D1162               |  |        |
| 94.09~96.06 | P10E             |                               |              | (EUR) | D1180H              |  |        |
| 90.07~98.01 | W10 (WAGON)      |                               |              | (EUR) | D1154H              | K1170<br>D1185                             |        |
| 96.06~97.10 | P11E             | GT                            |              | (EUR) | D1230H              | K1230<br>D1214H                            |        |
|             |                  | GX, LX, SE, SI, SLX, SRI      |              | (EUR) | D1180H              |  |        |
| 97.10~98.04 | P11E             | CD20T, GA16DE, SR20DEL        |              | (EUR) | D1180H              | K1230<br>D1214H                            |        |
|             |                  | SR20DEH                       |              | (EUR) | D1230H              |  |        |
| 98.04~99.06 | P11E             | GT, SE                        |              | (EUR) | D1230H              | K1230<br>D1214H                            |        |
|             |                  | GX, LX, SI, SLX, SRI          | W/O ABS      | (EUR) | D1180H              |  |        |
|             |                  |                               | W/ ABS       | (EUR) | D1230H              |  |        |
| 99.06~02.01 | P11E             | SR20DE (F5)                   |              | (EUR) | D1256               | SHOE<br>K1230 or<br>K1247<br>PAD<br>D1214H |        |
|             |                  | EXCEPT ABOVE                  |              | (EUR) | D1180H or<br>D1230H |  |        |
| 98.01~02.01 | WP11E<br>(WAGON) | ~99.06                        |              | (EUR) | D1230H              | D1214H                                     |        |
|             |                  | 99.06~                        | SR20DE (F5)  |       | (EUR)               |  | D1256  |
|             |                  |                               | EXCEPT ABOVE |       | (EUR)               |  | D1230H |
| 02.01~07.05 | P12E             |                               |              | (EUR) | D1247H              | D3132H                                     |        |

| YEAR          | APPLICATION  |                                     | PARKING | FRONT             | REAR    |
|---------------|--|-------------------------------------|---------|-------------------|---------|
| 06.12 ~ 13.12 | J10E   | ~12.07 (EUR-LHD)                    | K1299   | D1276H            | D1244MH |
|               |  | 12.07~13.09 (EUR-LHD)               |         | D1276H or N/A     |         |
|               |  | 13.09~ (EUR-LHD)                    |         | D1276H            |         |
| 06.12 ~ 13.12 | J10E   | (EUR-RHD)                           | K1299   | D1276H            | D1244MH |
| 08.08 ~ 13.12 | JJ10E  | MR20DE (2WD), HR16DE, K9K (EUR-LHD) | K1299   | D1276H            | D1244MH |
|               |  | ~10.01 (EUR-LHD)                    |         | D1231MH           |         |
|               |  | EXCEPT ABOVE 10.01~ (EUR-LHD)       |         | D1231MH or D1276H |         |
| 08.08 ~ 13.12 | JJ10E  | (EUR-RHD)                           | K1299   | D1231MH or D1276H | D1244MH |
| 13.12 ~       | J11E (QASHQAI) (UK MAKE) (EUR)   |                                     | - - - - | D1339H            | D1341M  |
| 15.10 ~       | J11R (1200cc TURBO, 2000cc, 2000cc DIESEL) (EUR-LHD, (QASHQAI) (RUSSIA MAKE) (RUS) |                                     | - - - - | D1339H            | D1341M  |

| YEAR        | APPLICATION |                  | PARKING | FRONT                 | REAR            |
|-------------|-------------|------------------|---------|-----------------------|-----------------|
| 79.11~88.08 | 160         | ~83.07 (EUR)     | K8802   | D1026                 | K1146           |
|             |             | 83.08 (EUR)      |         | D1026                 | K1146A          |
|             |             | 83.09~ (EUR)     | K8802   | D1026 or D1073        | K1146A          |
| 85.07~      | 260         | (UK)             | K8802   | D1026                 | K1146A          |
| 88.01~93.01 | 260         | ~92.01 (EUR-LHD) | - - - - | D1014 or D1026 or N/A | K1146A or K1208 |
|             |             | 92.01~ (EUR-LHD) | - - - - |                       | K1146 or K1208  |
| 89.01~97.01 | 260         | (EUR-RHD)        | - - - - | D1014                 | K1208           |
| 93.01~      | 260         | (EUR-LHD)        | - - - - | D1014 or N/A          | K1146A or K1208 |

HINO

SUZUKI

DAIHATSU

**KOREAN  
VEHICLE**

HYUNDAI

KIA

DAEWOO

SSANGYONG

EUROPEAN  
VEHICLE

## SAFARI, SAFARI PICKUP, PATROL

| YEAR        | APPLICATION  | PARKING | FRONT                 | REAR                     |
|-------------|--|---------|-----------------------|--------------------------|
| 87.08~97.09 | Y60 TB42 (EUR)   | K8802   | D1177                 | K1179                    |
|             | TD42, RD28T (EUR)  | K8802   | D1073                 | D1095                    |
| 89.03~98.05 | APLG260, AYL260, CYLG260, JPL260, JYL260, KPL260, KSL260, KYL260, PPL260, PYL260, TPL260, TYL260, WSLG260, WYLG260 (MOTOR IBERICA) (EUR-LHD)   | - - - - | D1014 or D1073 or N/A | K1208                    |
| 89.03~97.06 | AYG260, KS260, KY260, WSG260, WYG260 (MOTOR IBERICA) (EUR-RHD)   | - - - - | D1014                 | K1208                    |
| 89.11~01.04 | MPL260, MRL260, MRLG260, MVPN260, MVPU260, PRLG260 (MOTOR IBERICA) (EUR-LHD,ESP)   | - - - - | D1014 or D1026        | K1146 or K1146A or K1208 |
| 97.10~10.03 | Y61 RD28TI, ZD30DDTI (EUR)   | K8802   | D1218MH               | D1116M                   |
|             | TB48DE (EUR)   | N/A     | D1258M                | N/A                      |
| 98.05~01.06 | AVPULQF260, AVPULUF260, JVNLFQF260, JVPNLUF260, JVPNLQF260, KVPNLQF260, KVPNLUF260, KVPULQF260, MVPNLQF260, MVRULQF260, PUPNLUF260, PVPULQF260, PVPULUF260 (MOTOR IBERICA) (EUR-LHD) | - - - - | D1014 or D1073        | K1208                    |
| 10.03~      | Y62 (PATROL) (5600cc) (EUR-LHD,RUS)  | N/A     | D1318MH               | D1329M                   |

## SKYLINE, 240KGT

| YEAR        | APPLICATION    | FRONT  | REAR   |
|-------------|----------------|--------|--------|
| 97.08~00.08 | R33, R34 (EUR) | D1307M | D1309M |

## TEANA

| YEAR        | APPLICATION                                   | FRONT   | REAR    |
|-------------|---|---------|---------|
| 06.04~08.02 | J31 (2000cc, 2300cc, 3000cc) (EUR-LHD)        | D1119MH | D1244MH |
| 08.02~13.12 | J32 (2500cc, 2500cc) ~10.06 (EUR-LHD)         | D1119MH | D1244MH |
|             | 10.06~ (EUR-LHD)                              |         | D1286M  |
| 09.06~13.12 | J32R (2500cc, 3500cc) ~10.06 (RUS)            | D1119MH | D1244MH |
|             | (RUSSIA MAKE) 10.06~ (RUS)                    |         | D1286M  |
| 14.01~      | L33R (2500cc, 3500cc) (RUSSIA MAKE) (EUR-LHD) | D1344M  | D1286M  |

## TERRANO, TERRANO II

| YEAR        | APPLICATION                                   | FRONT             | REAR           |
|-------------|---|-------------------|----------------|
| 87.08~95.10 | WD21 (EUR)                                    | D1025H or D1063MH | K1174<br>D1262 |
| 93.02~06.12 | R20 (2400cc, 2700cc, 3000cc) ~99.08 (EUR-LHD) | D1213             | K1225          |
|             | (TERRANO II) 99.08~ (EUR-LHD)                 |                   | K1271          |
| 93.02~06.12 | R20 (2400cc, 2700cc, 3000cc) ~99.10 (EUR-RHD) | D1213             | K1225          |
|             | (TERRANO II) 99.10~ (EUR-RHD)                 |                   | K1271          |
| 14.06~      | D10 (1600cc, 2000cc) 2WD (EUR-LHD)            | D1261H or N/A     | N/A            |
|             | (TERRANO) 4WD (EUR-LHD)                       | N/A               | N/A            |

## TIIDA

| YEAR   | APPLICATION   | PARKING | FRONT   | REAR    |
|--------|---|---------|---------|---------|
| 07.02~ | SC11X (1500cc, 1600cc, 1800cc) (SEDAN) ~14.08 (EUR-LHD) | K1299   | D1119MH | D1244MH |
|        | 14.08~ (EUR-LHD)  |         |         | D1286M  |
|        | SC11X (1500cc, 1600cc, 1800cc) (SEDAN) (EUR-RHD)        | K1299   | D1119MH | D1244MH |
| 07.03~ | C11X (1500cc, 1600cc, 1800cc) (WAGON) ~14.08 (EUR)      | K1299   | D1119MH | D1244MH |
|        | 14.08~ (EUR)  |         |         | D1286M  |

## TIIDA

| YEAR   | APPLICATION                           | PARKING | FRONT   | REAR   |
|--------|---------------------------------------|---------|---------|--------|
| 15.01~ | C13R (1500cc) (RUSSIA MAKE) (EUR-LHD) | N/A     | D1119MH | D1286M |

## TRADE

| YEAR        | APPLICATION                    | FRONT | REAR         |
|-------------|--------------------------------|-------|--------------|
| 86.11~93.03 | PF20 (MOTOR IBERICA) (EUR-LHD) | N/A   | N/A          |
| 86.12~93.04 | KE28 (MOTOR IBERICA) (EUR-LHD) | N/A   | N/A          |
| 86.12~94.06 | KF28 (MOTOR IBERICA) (EUR-LHD) | N/A   | N/A          |
| 93.03~96.12 | PF20 (MOTOR IBERICA) (EUR-LHD) | N/A   | K1260 or N/A |
| 93.04~96.06 | KE30 (MOTOR IBERICA) (EUR-LHD) | N/A   | N/A          |
| 94.06~96.06 | KF30 (MOTOR IBERICA) (EUR-LHD) | N/A   | K1260        |
| 96.06~01.05 | LBK (MOTOR IBERICA) (EUR-LHD)  | N/A   | K1260        |
| 96.12~01.05 | 75TX (MOTOR IBERICA) (EUR-LHD) | N/A   | K1260        |

## X-TRAIL

| YEAR        | APPLICATION                                   | PARKING | FRONT   | REAR    |
|-------------|---|---------|---------|---------|
| 01.06~13.01 | T30 (2000cc, 2200cc, 2500cc) (EUR)            | N/A     | D1260H  | D1244MH |
| 07.03~14.04 | T31 (2000cc, 2500cc) (EUR,RUS)                | K1299   | D1276H  | D1244MH |
| 09.10~14.12 | T31R (RUSSIA MAKE) (2000cc, 2500cc) (EUR,RUS) | K1299   | D1276H  | D1244MH |
| 14.04~      | T32 (1600cc, 2000cc, 2500cc) 2 ROW (EUR)      | - - - - | D1339H  | D1341M  |
|             | 3 ROW (EUR)                                   |         | D1336MH |         |
| 14.12~16.04 | T32R (RUSSIA MAKE) (2000cc, 2500cc) (RUS)     | - - - - | D1339H  | D1341M  |
| 16.04~      | T32RR (RUSSIA MAKE) (2000cc, 2500cc) (RUS)    | - - - - | D1339H  | D1341M  |
| 17.12~      | AGT32 (2500cc) W/ EPB (EUR-LHD)               | - - - - | D1339H  | D1341M  |
|             | W/O EPB (EUR-LHD)                             | N/A     |         | D1286M  |

INDEX

JAPANESE  
VEHICLENISSAN  
INFINITITOYOTA  
LEXUS

MAZDA

ISUZU

HONDA

MITSUBISHI  
FUSO

SUBARU

HINO

SUZUKI

DAIHATSU

KOREAN  
VEHICLE

HYUNDAI

KIA

DAEWOO

SSANGYONG

AMERICAN  
VEHICLEEUROPEAN  
VEHICLE

## TOYOTA/LEXUS

|                              |       |
|------------------------------|-------|
| 4-RUNNER .....               | 33    |
| 86 .....                     | 39    |
| ALTIS .....                  | 36,37 |
| AURION, HYBRID .....         | 34    |
| AURIS, HYBRID .....          | 33    |
| AVENSIS .....                | 33    |
| AVENSIS VERSO .....          | 45    |
| AXIO .....                   | 36,37 |
| AYGO .....                   | 34    |
| BLIZZARD .....               | 34    |
| C-HR .....                   | 34    |
| CAMRY, HYBRID .....          | 34    |
| CARINA .....                 | 34    |
| CARINA ε .....               | 35    |
| CARINA II .....              | 35    |
| CELICA .....                 | 35    |
| CENTURY .....                | 35    |
| COASTER .....                | 36    |
| COROLLA .....                | 36,37 |
| COROLLA VERSO .....          | 37    |
| CORONA .....                 | 37    |
| CRESSIDA .....               | 37    |
| CROWN .....                  | 37    |
| DYNA .....                   | 38    |
| DYNA 100 .....               | 38    |
| DYNA 150 .....               | 38    |
| DYNA 200 .....               | 39    |
| GT86 .....                   | 39    |
| HIACE, COMMUTER, S.B.V ..... | 39,40 |
| HIGHLANDER .....             | 40    |
| HILUX .....                  | 40,41 |
| IQ .....                     | 41    |
| IQ EV .....                  | 41    |
| KLUGER .....                 | 41    |
| LAND CRUISER .....           | 41    |
| LAND CRUISER 100 .....       | 41    |
| LAND CRUISER 90 .....        | 41    |
| LAND CRUISER PRADO .....     | 41,42 |
| LEXUS CT .....               | 42    |
| LEXUS ES .....               | 42    |
| LEXUS GS .....               | 42    |
| LEXUS GS F .....             | 42    |
| LEXUS GX .....               | 42    |
| LEXUS IS .....               | 42,43 |
| LEXUS IS C .....             | 43    |
| LEXUS IS F .....             | 43    |
| LEXUS LC .....               | 43    |
| LEXUS LFA .....              | 43    |
| LEXUS LS .....               | 43    |
| LEXUS LX .....               | 43    |
| LEXUS NX .....               | 44    |
| LEXUS RC .....               | 44    |
| LEXUS RC F .....             | 44    |
| LEXUS RX .....               | 44    |
| LEXUS SC .....               | 44    |
| LEXUS UX .....               | 44    |
| LITEACE .....                | 44    |
| MARK II .....                | 37    |
| MIRAI .....                  | 45    |
| MODEL-F .....                | 45    |

|                      |       |
|----------------------|-------|
| MR2 .....            | 45    |
| PASEO .....          | 45    |
| PICNIC .....         | 45    |
| PRADO .....          | 41,42 |
| PREVIA .....         | 45    |
| PRIUS .....          | 45,46 |
| PRIUS + .....        | 46    |
| PRIUS A .....        | 46    |
| PRIUS V .....        | 46    |
| RAV4 .....           | 46    |
| RUSH .....           | 46    |
| SPRINTER .....       | 36,37 |
| SPRINTER CARIB ..... | 46    |
| STARLET .....        | 46,47 |
| STOUT .....          | 47    |
| SUPRA .....          | 47    |
| T100 .....           | 47    |
| TARAGO .....         | 45    |
| TERCEL .....         | 47    |
| TOWNACE .....        | 44    |
| TOYOACE .....        | 47    |
| TOYOTA VAN .....     | 48    |
| URBAN CRUISER .....  | 48    |
| VERSO .....          | 48    |
| VERSO-S .....        | 48    |
| YARIS .....          | 48    |
| YARIS VERSO .....    | 48    |

## INDEX

JAPANESE  
VEHICLENISSAN  
INFINITITOYOTA  
LEXUS

## MAZDA

## ISUZU

## HONDA

MITSUBISHI  
FUSO

## SUBARU

## HINO

## SUZUKI

## DAIHATSU

KOREAN  
VEHICLE

## HYUNDAI

## KIA

## DAEWOO

## SSANGYONG

AMERICAN  
VEHICLEEUROPEAN  
VEHICLE

## 4-RUNNER

| YEAR        | APPLICATION  |                   | FRONT             | REAR  |
|-------------|--|-------------------|-------------------|-------|
| 84.03~89.03 | RN60, RN61 (2400cc)                                  | ~85.08 (EUR)      | D2020             | K2260 |
|             |  | 85.08~86.08 (EUR) |                   | K2302 |
|             |  | 86.08~ (EUR)      |                   | K2305 |
| 87.11~89.03 | VZN61 (3000cc)                                       | ~88.08 (EUR)      | D2082MH or D2181M | K2305 |
|             |  | 88.08~ (EUR)      | D2082MH           |       |
| 89.04~95.11 | RN120 (2400cc), VZN120 (3000cc)<br>< JAPAN PRODUCT > | ~91.06 (EUR)      | D2082MH           | K2305 |
|             |  | 91.06~ (EUR)      | D2117MH           |       |
| 89.04~95.11 | RN130 (2400cc), VZN130 (3000cc)                      | ~91.06 (EUR)      | D2082MH           | K2305 |
|             |  | 91.06~ (EUR)      | D2117MH           |       |
| 89.04~91.08 | RN121 (2400cc)<br>< JAPAN PRODUCT >                  | ~91.06 (EUR)      | D2082MH           | K2305 |
|             |  | 91.06~ (EUR)      | D2117MH           |       |
| 89.04~95.11 | RN131 (2400cc), VZN131 (3000cc)                      | ~91.06 (EUR)      | D2082MH           | K2305 |
|             |  | 91.06~ (EUR)      | D2117MH           |       |
| 95.11~02.08 | RZN180, RZN185 (2700cc)<br>VZN180, VZN185 (3400cc)   | ~00.08 (EUR)      | D2160MH           | K2305 |
|             |  | 00.08~ (EUR)      |                   | N/A   |

## AURIS, HYBRID

| YEAR        | APPLICATION  |              | FRONT             | REAR    |
|-------------|--|--------------|-------------------|---------|
| 06.10~12.08 | ADE150 <JAPAN PRODUCT>   | (EUR)        | D2289MH           | D2299MH |
|             | NDE150 <JAPAN PRODUCT>   | (EUR)        | D2286M            | D2299MH |
|             | NRE150, ZRE151, ZRE152, ZZE150 <JAPAN PRODUCT>                                     | (EUR)        | D2274             | D2254M  |
| 07.02~13.05 | ADE150, ADE157 <EUROPE PRODUCT>  | (EUR)        | D2289MH           | D2299MH |
|             | NDE150, NRE150, ZRE151, ZRE152, ZZE150<br><EUROPE PRODUCT>                         | (EUR)        | D2286M            | D2299MH |
|             | ZWE150 <EUROPE PRODUCT>  | W/O G (EUR)  | D2286M            | D2254M  |
|             |  | G (EUR)      | D2268H            |         |
| 12.10~      | ADE186 (2000cc DIESEL TURBO) <EUROPE PRODUCT>                                      | (EUR)        | D2289MH           | D2299MH |
|             | NDE180 (1400cc DIESEL TURBO), NRE180 (1300cc),<br>ZRE185 (1600cc) <EUROPE PRODUCT> | (EUR)        | D2330MH           | D2299MH |
|             | ZWE186 (1800cc) <EUROPE PRODUCT>   | ~15.06 (EUR) | D2268H or D2330MH |         |
|             |  | 15.06~ (EUR) | D2330MH           |         |
| 15.05~      | NRE185 (1200cc), WWE185 (1600cc DIESEL)<br><EUROPE PRODUCT>                        | (EUR)        | D2330MH           | D2299MH |

## AVENTIS

| YEAR        | APPLICATION   |                              | FRONT                      | REAR             |
|-------------|---|------------------------------|----------------------------|------------------|
| 97.10~03.01 | AT220, AT221, AZT220, CDT220, CT220, ST220, ZYT220 SERIES                       | ~00.01 (EUR)                 | D2170MH                    | K2347            |
|             |   | REAR DRUM MODEL (EUR)        | D2108 or D2170MH or D2236M | K2347            |
|             |   | 00.01~ REAR DISC MODEL (EUR) |                            | D2114MH or D2220 |
| 03.01~08.11 | ADT250 SERIES, AZT250 SERIES, CDT250, ZYT250 SERIES                             | (EUR) (PARKING) N/A          | D2233MH                    | D2239MH          |
| 08.11~15.05 | ADT270 (2000cc DIESEL TURBO), ZRT270 (1600cc), ZRT271 (1800cc), ZRT272 (2000cc) |                              | D2289MH                    | D2296MH          |
|             | ADT271 (2200cc DIESEL)<br>(INCLUDED TURBO MODEL)                                | ~10.11 (EUR)                 | D2293MH                    |                  |
|             |   | 10.11~ (EUR)                 | D2317MH                    |                  |
| 15.05~      | WWT270 (1600cc DIESEL), ZRT270 (1600cc), ZRT271 (1800cc), ZRT272 (2000cc)       |                              | D2289MH                    | D2296MH          |
|             | WWT271 (2000cc DIESEL)  |                              | D2317MH                    | D2296MH          |

INDEX

JAPANESE  
VEHICLENISSAN  
INFINITITOYOTA  
LEXUS

MAZDA

ISUZU

HONDA

MITSUBISHI  
FUSO

SUBARU

HINO

SUZUKI

DAIHATSU

KOREAN  
VEHICLE

HYUNDAI

KIA

DAEWOO

SSANGYONG

AMERICAN  
VEHICLEEUROPEAN  
VEHICLE

## AYGO

| YEAR          | APPLICATION                          | FRONT  | REAR  |
|---------------|--------------------------------------|--------|-------|
| 05.02 ~ 14.06 | KGB10 (1000cc) (EUR)                 | D2264H | K2386 |
| 05.02 ~ 10.09 | WNB10 (1400cc DIESEL TURBO) (EUR)    | D2264H | K2386 |
| 14.05 ~ 18.05 | KGB40 (1000cc), PAB40 (1200cc) (EUR) | D2264H | K2386 |
| 18.05 ~       | KGB40 (1000cc) (EUR)                 | D2264H | K2386 |

## BLIZZARD

| YEAR          | APPLICATION | PARKING | FRONT          | REAR  |
|---------------|-------------|---------|----------------|-------|
| 82.01 ~ 84.04 | LD10 (EUR)  | K0019   | D3015 or D0022 | K0017 |

## C-HR

| YEAR    | APPLICATION   | FRONT | REAR    |
|---------|---|-------|---------|
| 16.10 ~ | NGX10 (1200cc TURBO), NGX50 (1200cc TURBO), ZYX10 (1800cc) ~18.05 (EUR)                 | N/A   | D2349   |
|         | 18.05~ (EUR)  |       | D2375MH |
| 16.10 ~ | NGX10 (1200cc TURBO), NGX50 (1200cc TURBO), ZGX10 (2000cc), ZYX10 (1800cc) ~18.05 (RUS) | N/A   | D2349   |
|         | 18.05~ (RUS)  |       | D2375MH |

## CAMRY, AURION, HYBRID

| YEAR          | APPLICATION                                    | FRONT                              | REAR           |
|---------------|--|------------------------------------|----------------|
| 82.10 ~ 86.10 | CV10 SERIES, SV10 SERIES (EUR)                 | D2023H                             | K2285          |
| 86.10 ~ 88.08 | CV20, SV20 SERIES, VZV21 REAR DRUM MODEL (EUR) | D2065 or D2072M or D2077M or D2088 | K2285 or K2312 |
|               | REAR DISC MODEL (EUR)                          |                                    | D2053MH        |
| 88.08 ~ 91.06 | SV20 SERIES, VZV21 ~89.08 (EUR)                | D2065                              | K2312 D2053MH  |
|               | 89.08~ (EUR)                                   |                                    | K2312 D2114MH  |
| 91.06 ~ 96.08 | MCV10, VCV10 MCV10 <JAPAN PRODUCT> (EUR)       | D2088 or D2166                     | K2333 D2114MH  |
|               | EXCEPT ABOVE (EUR)                             | D2088                              |                |
|               | SXV10 (EUR)                                    | D2088 or D2118M                    |                |
| 92.03 ~ 96.07 | SXV10, VCV10 (WAGON) (EUR)                     | *1                                 | K2333 D2114MH  |

\*1 ~93.09 D2088 or D2118M 93.09~ D2088 or D2118M or N/A

|               |   |                          |                         |
|---------------|---|--------------------------|-------------------------|
| 96.08 ~ 01.09 | MCV20 (EUR)   | D2088 or D2166           | [SHOE] K2333            |
|               | SXV20 (EUR)   | D2088 or D2118M or D2166 | [PAD] D2114MH or D2187H |
| 01.08 ~ 06.01 | ACV30 SERIES, MCV30 (EUR)   | D2222H or D2292          | D2219                   |
| 06.01 ~ 11.09 | ACV40, GSV40 (EUR)  | D2270H                   | D2269H                  |
| 11.08 ~ 18.03 | ACV51, ASV50, ASV51, AVV50, GSV50 (EUR,RUS)                                   | D2270H                   | D2269H                  |
| 17.09 ~       | ASV70 (2500cc), AXVA70 (2500cc), AXVH71 (Hybrid 2500cc), GSV70 (3500cc) (EUR) | D2360                    | D2349                   |
| 18.04 ~       | ASV70 (2500cc), ASV71 (2000cc), GSV70 (3500cc) (RUS)                          | D2360                    | D2349                   |

## CARINA

| YEAR          | APPLICATION                  | FRONT | REAR  |
|---------------|------------------------------|-------|-------|
| 81.08 ~ 83.09 | AA60, CA60, TA60, TA62 (EUR) | D2021 | K2232 |

INDEX

JAPANESE  
VEHICLENISSAN  
INFINITITOYOTA  
LEXUS

MAZDA

ISUZU

HONDA

MITSUBISHI  
FUSO

SUBARU

HINO

SUZUKI

DAIHATSU

KOREAN  
VEHICLE

HYUNDAI

KIA

DAEWOO

SSANGYONG

AMERICAN  
VEHICLEEUROPEAN  
VEHICLE

## CARINA ε

| YEAR        | APPLICATION                      |              | FRONT  | REAR                        |
|-------------|----------------------------------|--------------|--------|-----------------------------|
| 92.02~97.10 | ST191-A                          | GL, XL (EUR) | D2118M | [SHOE]<br>K2285 or<br>K2354 |
|             |                                  | GT (EUR)     | D2108  | [PAD]<br>D2114MH            |
|             | AT190, AT191, CT190, ST191 (EUR) |              | D2118M |                             |

## CARINA II

| YEAR        | APPLICATION                |              | FRONT                           | REAR             |
|-------------|----------------------------|--------------|---------------------------------|------------------|
| 83.10~      | AT151, CT150, ST150 (EUR)  |              | D2023H                          | K2285            |
| 87.12~92.03 | AT170 SERIES, CT171, ST171 | ~91.06 (EUR) | D2023H or<br>D2065 or<br>D2077M | K2285<br>D2053MH |
|             |                            | 91.06~ (EUR) |                                 | K2285<br>D2114MH |

## CELICA

| YEAR        | APPLICATION               |                        | FRONT                            | REAR                 |
|-------------|---------------------------|------------------------|----------------------------------|----------------------|
| 77.08~81.08 | RA40 (EUR)                |                        | D6006                            | K2232                |
| 77.08~81.08 | TA40B, RA40B              | 13INCH WHEEL (EUR,AUT) | N/A                              | K2232                |
|             |                           | 14INCH WHEEL (EUR,AUT) | D6006                            |                      |
| 81.08~85.12 | AA63, RA63                | REAR DRUM MODEL (EUR)  | D2055                            | K2284                |
|             |                           | REAR DISC MODEL (EUR)  |                                  | N/A                  |
|             | RA60                      | (EUR)                  | D2055                            | K2232                |
|             | MA61, RA61                | (EUR)                  | D2055                            | K2284                |
|             | TA60                      | (EUR)                  | D2021                            | K2232                |
| 85.08~87.08 | AT160, ST162 (EUR)        |                        | D2023H                           | K2285<br>D2053MH     |
| 87.08~89.08 | AT160, ST160 SERIES (EUR) |                        | D2023H or<br>D2072M or<br>D2077M | K2285<br>D2053MH     |
| 89.10~93.11 | AT180                     | ~91.08 (EUR)           | D2023H                           | K2285                |
|             |                           | 91.08~ (EUR)           | D2065                            |                      |
|             | ST182, ST184              | ~91.01 (EUR)           | D2065                            | D2053MH              |
|             |                           | 91.01~ (EUR)           |                                  | D2114MH              |
|             | ST185                     | ~91.08 (EUR)           | D2065                            | D2053MH              |
|             |                           | 91.08~ (EUR)           |                                  | D2114MH              |
| 93.11~99.08 | AT200                     | (EUR)                  | D2118M                           | D2114MH              |
|             | ST202                     | LIFTBACK (EUR)         | D2088 or<br>D2145 or<br>D2118M   |                      |
|             |                           | CONVERTIBLE (EUR)      | D2088                            |                      |
|             | ST204                     | (EUR)                  | D2088                            |                      |
|             | ST205                     | (EUR)                  | D2136M                           | D2114MH or<br>D2146M |
| 99.08~05.09 | ZZT230                    | (EUR)                  | D2180 or<br>D2183M               | K2342<br>D2204M      |
|             | ZZT231                    | (EUR)                  | D2180                            |                      |

## CENTURY

| YEAR        | APPLICATION | PARKING | FRONT | REAR  |
|-------------|-------------|---------|-------|-------|
| 98.10~17.01 | GZG50 (EUR) | K2392   | D2154 | D2123 |

INDEX

JAPANESE  
VEHICLENISSAN  
INFINITITOYOTA  
LEXUS

MAZDA

ISUZU

HONDA

MITSUBISHI  
FUSO

SUBARU

HINO

SUZUKI

DAIHATSU

KOREAN  
VEHICLE

HYUNDAI

KIA

DAEWOO

SSANGYONG

AMERICAN  
VEHICLEEUROPEAN  
VEHICLE



## COASTER

| YEAR        | APPLICATION  | PARKING        | FRONT            | REAR  |
|-------------|--|----------------|------------------|-------|
| 82.05~93.01 | BB20 SERIES, BB30 SERIES, FB30, HDB30, HZB30, RB20 SERIES FRONT DRUM MODEL (EUR) | K2298 or K0019 | K2294 or K2316   | K2295 |
|             | FRONT DISC MODEL (EUR)   |                | D2052            | K2295 |
| 93.01~13.11 | BB50 (4100cc DIESEL TURBO), HZB50 (4200cc DIESEL), XZB50 (4000cc DIESEL) (EUR)   | K2298 or K2320 | D2140M or D2148M | K2329 |
| 01.05~06.08 | BB50 (4100cc DIESEL TURBO EFI) (EUR)   | K2320          | D2140M           | K2329 |

## COROLLA, SPRINTER, ALTIS, AXIO

| YEAR                                | APPLICATION   |   | FRONT                            | REAR   |
|-------------------------------------|---|---|----------------------------------|--|
| 79.08~87.07                         | KE70  | (EUR)   | D2021 or<br>D3004 or<br>D5003    | K2203 or<br>K2232  |
|                                     | KE71  | (EUR)   | D2015 or<br>D5003                | K2203 or<br>K2232  |
| 79.08~87.07                         | TE71, TE72  | DX, STD (EUR)   | D2021 or<br>D3004 or<br>D5003    | K2203 or<br>K2232  |
|                                     |   | GT (EUR)  |                                  | K2232  |
| 83.05~87.07                         | AE71, CE70  | (EUR)   | D2021 or<br>D5003                | K2203 or<br>K2232  |
| 83.05~88.07                         | AE80, AE82, CE80, EE80  | (EUR)   | D2023H                           | K2288<br>D2048MH   |
| 83.05~87.08                         | AE86  | REAR DRUM MODEL (EUR)                                   | D2021                            | K2203 or<br>K2232  |
|                                     |   | REAR DISC MODEL (EUR)                                   |                                  | D2028  |
| 87.05~92.11                         | AE90 SERIES,<br>CE90,   | REAR DRUM MODEL (EUR)                                   | D2023H                           | K2285 or<br>K2311  |
|                                     | EE90 SERIES   | REAR DISC MODEL (EUR)                                   |                                  | D2048MH or<br>D2165MH  |
|                                     | AE95 (4WD)  | (EUR)   |                                  | K2313  |
| 90.09~95.08                         | AE95  | (WAGON&VAN) (EUR)                                       | D2023H                           | K2313  |
| 91.09~97.04                         | AE101, AE102, AE103, CE101, EE101                               | (EUR)   | D2118M                           | [SHOE] *1<br>[PAD]<br>~95.05<br>D2048MH<br>95.05~<br>D2165MH |
|                                     | CE100   | LHD, SED (EUR)  | D2023H                           |  |
|                                     |   | EXCEPT ABOVE (EUR)                                      | D2118M                           |  |
|                                     | EE100   | (EUR)   | D2023H                           |  |
| *1 AE103...K2285, W/O AE103...K2311 |   |   |                                  |  |
| 97.05~01.09                         | AE111, CDE110, CE110,<br>EE110 SERIES, WZE110,<br>ZZE110 SERIES | REAR DRUM MODEL (EUR)                                   | D2023H or<br>D2118M or<br>D2194M | K2285 or<br>K2311 or<br>K2354                                |
|                                     |   | REAR DISC MODEL (EUR)                                   |                                  | D2165MH or<br>D2220  |
| 01.10~06.10                         | CDE120 SERIES, NDE120 SERIES, ZZE120 SERIES                     | (EUR)   | D2180 or<br>D2183M or<br>D2224MH | D2204M or<br>D2227H  |
| 06.11~13.04                         | COROLLA   | ADE150 <JAPAN PRODUCT> (EUR)                            | D2289MH                          | D2299MH  |
|                                     |   | NDE150 <JAPAN PRODUCT> (EUR)                            | D2286M                           | D2299MH  |
|                                     |   | NRE150, ZRE151, ZRE152, ZZE150<br><JAPAN PRODUCT> (EUR) | D2274                            | D2254M   |
| 08.02~13.06                         | COROLLA   | ADE150 (EUR)  | D2289MH                          | D2299MH  |
|                                     |   | NDE150, NRE150, ZRE151, ZZE150 (EUR)                    | D2286M                           |  |
| 13.06~16.05                         | NDE180 (1400cc DIESEL TURBO), NRE180 (1300cc) (EUR)             |   | D2330MH                          | D2299MH  |
|                                     | ZRE181 (1600cc),<br>ZRE182 (1800cc)                             | W/ BRAKE ASSIST (EUR)                                   | D2274                            | D2323M   |
|                                     |   | W/O BRAKE ASSIST (EUR)                                  | D2330MH                          | D2299MH  |

INDEX

JAPANESE  
VEHICLENISSAN  
INFINITITOYOTA  
LEXUS

MAZDA

ISUZU

HONDA

MITSUBISHI  
FUSO

SUBARU

HINO

SUZUKI

DAIHATSU

KOREAN  
VEHICLE

HYUNDAI

KIA

DAEWOO

SSANGYONG

AMERICAN  
VEHICLEEUROPEAN  
VEHICLE



## COROLLA, SPRINTER, ALTIS, AXIO

| YEAR   | APPLICATION   | FRONT   | REAR    |
|--------|---|---------|---------|
| 16.06~ | NDE 180 (1400cc DIESEL TURBO), NRE 180 (1300cc)<br>ZRE 181 (1600cc), ZRE 182 (1800cc) (EUR,RUS) | D2330MH | D2299MH |

## COROLLA VERSO

| YEAR        | APPLICATION                         | FRONT   | REAR    |
|-------------|-------------------------------------|---------|---------|
| 01.09~04.01 | CDE 120, ZZE 122 (EUR)              | D2180   | D2204M  |
|             | ZZE 121 (EUR)                       | D2183M  |         |
| 04.02~09.02 | AUR 10, CUR 10, ZNR 10 SERIES (EUR) | D2233MH | D2239MH |

## CORONA

| YEAR        | APPLICATION                                    | FRONT                         | REAR                 |
|-------------|--|-------------------------------|----------------------|
| 82.01~86.12 | RT140 SERIES, ST141, TT140 SERIES (EUR)        | K2267<br>D2021                | K2232 or<br>K2268    |
| 82.01~87.12 | CT140, YT140 (W/O TAXI) FRONT DRUM MODEL (EUR) | K2267                         | K2232<br>or<br>K2268 |
|             | FRONT DISC MODEL (EUR)                         | D2019 or<br>D2021 or<br>D2074 |                      |
| 83.01~99.07 | CT140 (TAXI) (EUR)                             | K2297<br>D2019                | K2232<br>or<br>K2268 |
|             | CT141, YT140 (TAXI) (EUR)                      | K2297<br>D2074                |                      |
| 83.10~87.11 | AT151, CT150, ST150 (EUR)                      | D2023H                        | K2285                |
| 92.03~98.05 | AT190, CT190, ST190, 191 REAR DRUM MODEL (EUR) | D2118M                        | K2285 or<br>K2354    |
|             | REAR DISC MODEL (EUR)                          |                               | D2114MH              |

## CRESSIDA, MARK II

| YEAR        | APPLICATION  | FRONT | REAR              |
|-------------|--|-------|-------------------|
| 80.09~84.08 | GX60, GX61, LX60, MX62, RX60, RX62, TX62 (EUR)           | D2018 | K2232<br>D2024    |
| 84.08~88.08 | GX71, MX73 REAR DRUM MODEL (EUR)                         | D2055 | K2232 or<br>K2284 |
|             | REAR DISC MODEL (EUR)                                    |       | N/A               |
|             | LX70, MX72 (EUR)   | D2055 | K2232             |
|             | LX71 (EUR)   | D2055 | K2284             |
| 88.08~96.08 | GX81, LX80, MX81, MX83, RX80, RX81 REAR DRUM MODEL (EUR) | D2087 | K2232             |
|             | REAR DISC MODEL ~89.08 (EUR)                             |       | D2042H            |
|             | 89.08~ (EUR)   |       | D2062H            |
| 88.10~93.02 | GX71, RX73 (EUR)   | D2018 | K2284             |
|             | RX72, YX72 (EUR)   |       | K2232             |

## CROWN

| YEAR        | APPLICATION   | FRONT          | REAR                |
|-------------|---|----------------|---------------------|
| 79.09~83.07 | LS110, MS111, MS112, MS122, RS110 (EUR)                       | K2251<br>D2011 | K2252<br>D2024      |
| 83.08~87.08 | LS120, MS122, MS123, MS125, YS120 REAR DRUM MODEL (EUR)       | D2011          | K2252               |
|             | REAR DISC MODEL (EUR)   |                | D2042H or<br>D2062H |
| 87.09~91.10 | GS131, JZS133, LS130, LS132, MS132, MS133, MS135, YS132 (EUR) | D2067          | K2252<br>D2062H     |
| 91.10~01.04 | GS131, JZS133 (EUR)   | D2067          | K2252<br>D2062H     |
|             | LS130, YS132 (EUR)  | D2153          |                     |

INDEX

JAPANESE  
VEHICLENISSAN  
INFINITITOYOTA  
LEXUS

MAZDA

ISUZU

HONDA

MITSUBISHI  
FUSO

SUBARU

HINO

SUZUKI

DAIHATSU

KOREAN  
VEHICLE

HYUNDAI

KIA

DAEWOO

SSANGYONG

AMERICAN  
VEHICLEEUROPEAN  
VEHICLE

## DYNA

| YEAR        | APPLICATION   | PARKING | FRONT          | REAR           |
|-------------|---|---------|----------------|----------------|
| 77.08~84.08 | BU20, JU20, RU20 (EUR)  | K0015   | K2263 or K2265 | K2263 or K2266 |
|             | BU30, RU30 (EUR)  |         | K2265          | K2265          |
| 84.09~87.08 | YU60 (EUR)  | K2298   | K2294 D2052    | K2295          |
| 84.09~88.08 | BU75, BU85 (EUR)  | K0015   | D2052          | K2295          |
| 99.07~02.12 | XZU300 (EUR)  | K2298   | K2329          | K2329          |
|             | XZU302 (EUR)  | K2298   | K2329 D2148M   | K2329          |
|             | XZU307 (EUR)  | K2298   | D2148M         | K2296          |
|             | XZU320 (EUR)  | K0015   | K2329          | K2329          |
|             | XZU330 3t (EUR)   | K0015   | K2329          | K2329          |
|             | XZU330 4t (EUR)   | K2320   | N/A            | N/A            |
|             | XZU340 (EUR)  | K0015   | N/A            | N/A            |
| 00.10~02.06 | XZU342 (EUR)  | K2298   | D2148M         | K2329          |
|             | XZU402, XZU412 (EUR)  | K0015   | D2148M         | K2329          |
| 01.07~15.02 | XZU410, XZU411, XZU420, XZU430 (EUR)  | K2320   | D2148M         | N/A            |
|             | KDY220 (2500cc DIESEL TURBO),<br>KDY221 (3000cc DIESEL TURBO),<br>KDY230 (2500cc DIESEL TURBO),<br>KDY231 (3000cc DIESEL TURBO),<br>KDY250 (2500cc DIESEL TURBO),<br>KDY251 (3000cc DIESEL TURBO),<br>KDY260 (2500cc DIESEL TURBO),<br>KDY261 (3000cc DIESEL TURBO) SINGLE TIRE (EUR) | K2298   | D2064H         | K2305          |
| 01.10~12.08 | XZU414, XZU415, XZU419, XZU425,<br>XZU429, XZU435, XZU439 (EUR)   | K4443   | D4052          | D4052          |
|             | XZU424, XZU434 (EUR)  | K2320   | N/A            | N/A            |
| 11.07~      | XZU710 (4000cc DIESEL),<br>XZU720, XZU730 (4000cc DIESEL 6MT) (EUR)   | K4443   | D4052          | D4052          |

## DYNA 100

| YEAR        | APPLICATION      | FRONT  | REAR            |
|-------------|------------------|--------|-----------------|
| 85.08~87.08 | LH80, YH81 (EUR) | D2069H | K2260           |
| 87.08~95.05 | LH80, YH81 (EUR) | D2069H | K2260 or K2282A |
| 95.05~01.08 | LY100 (EUR)      | D2069H | K2282           |

## DYNA 150

| YEAR        | APPLICATION                        | PARKING        | FRONT | REAR           |
|-------------|------------------------------------|----------------|-------|----------------|
| 85.08~87.08 | LY60, YY61 (EUR)                   | K2298          | D2081 | K2297          |
| 87.08~95.05 | LY60, LY61, YY61 SINGLE TIRE (EUR) | K2298 or K0015 | D2059 | K2275 or K2297 |
|             | DOUBLE TIRE (EUR)                  |                | D2081 |                |
| 95.05~01.10 | LY211, LY212 SINGLE TIRE (EUR)     | K0015          | D2059 | K2275          |
|             | DOUBLE TIRE (EUR)                  |                | D2081 | K2297          |

INDEX

JAPANESE  
VEHICLENISSAN  
INFINITITOYOTA  
LEXUS

MAZDA

ISUZU

HONDA

MITSUBISHI  
FUSO

SUBARU

HINO

SUZUKI

DAIHATSU

KOREAN  
VEHICLE

HYUNDAI

KIA

DAEWOO

SSANGYONG

AMERICAN  
VEHICLEEUROPEAN  
VEHICLE

## DYNA 200

| YEAR          | APPLICATION        |              | PARKING | FRONT           | REAR  |
|---------------|--------------------|--------------|---------|-----------------|-------|
| 88.08 ~ 95.05 | BU76               | ~91.09 (EUR) | K0015   | K2294<br>D2052  | K2329 |
|               |                    | 91.09~ (EUR) | K2320   | K2316<br>D2115M |       |
|               | BU79               | (EUR)        | K2320   | K2316<br>D2115M | K2329 |
|               | BU84               | ~91.09 (EUR) | K0015   | K2294<br>D2052  | K2329 |
|               |                    | 91.09~ (EUR) | K2298   | K2316<br>D2115M |       |
| 88.08 ~ 95.05 | BU88               | ~91.09 (EUR) | K0015   | K2294<br>D2052  | K2329 |
|               |                    | 91.09~ (EUR) | K2320   | K2316<br>D2115M |       |
|               | BU89, BU92 (EUR)   |              | K2320   | K2316<br>D2115M | K2329 |
|               | BU96 (EUR)         |              | K2320   | K2292           | K2292 |
| 95.05 ~ 03.12 | BU140, BU142 (EUR) |              | K2320   | D2115M          | K2329 |
|               | BU222 (EUR)        |              | K2320   | N/A             | N/A   |

## GT86, 86

| YEAR          | APPLICATION  |                                   | FRONT            | REAR                             |
|---------------|--------------|-----------------------------------|------------------|----------------------------------|
| 12.04 ~ 16.07 | ZN6 (2000cc) | BASE, LOW, RACING (EUR)           | D7073M           | D7064M                           |
|               |              | HIGH, LIMITED (RHD) (EUR)         | D7073M           | D7064M or<br>D7070M              |
|               |              | (LHD) (EUR)                       |                  | D7070M                           |
| 16.08 ~ 17.09 | ZN6 (2000cc) | BASE GRADE (EUR)                  | D7073M or<br>N/A | D1309M or<br>D7064M              |
|               |              | HIGH GRADE (EUR)                  | D7073M or<br>N/A | D1309M or<br>D7064M or<br>D7070M |
|               |              | SPECIAL EDITION (EUR)             | D7073M or<br>N/A | D1309M or<br>D7070M              |
| 17.10 ~       | ZN6 (2000cc) | BASE GRADE (EUR)                  | D7073M or<br>N/A | D1309M or<br>D7064M              |
|               |              | HIGH GRADE, SPECIAL EDITION (EUR) | D7073M or<br>N/A | D1309M or<br>D7070M              |

## HIACE, HIACE COMMUTER, HIACE S.B.V

| YEAR          | APPLICATION   |                               | FRONT               | REAR                                       |
|---------------|---|-------------------------------|---------------------|--|
| 77.02 ~ 85.07 | LH11, LH20, LH25, LH30,<br>RH11, RH20, RH22, RH25,<br>RH30, RH32, RH42  | FRONT DRUM MODEL (EUR)        | K2256               | K2259                                      |
|               |   | FRONT DISC MODEL (EUR)        | D2007               | K2260                                      |
| 82.12 ~ 87.08 | LH56, LH66, YH56, YH66 (EUR)  |                               | K2251<br>D2064H     | K2305                                      |
|               | YH50, YH51, YH53, YH60, YH61, YH63 (EUR)  |                               | D2069H              | K2260                                      |
| 87.08 ~ 07.10 | LH51, LH61, LH71,<br>YH51, YH53, YH60,<br>YH61, YH63, YH73  | FRONT DRUM MODEL (EUR)        | K2251               | K2260 or<br>K2282                          |
|               |   | FRONT DISC MODEL (EUR)        | D2014 or<br>D2069H  |  |
| 89.09 ~ 06.02 | LH100 SERIES, LH110 SERIES,<br>LH120 SERIES, LH160 SEREIS,<br>LH170 SERIES, LH180 SERIES,<br>RZH100 SERIES, RZH110 SERIES,<br>RZH125, RZH135, RZH150 SEREIS | FRONT DRUM MODEL (EUR)        | K2251               | K2317 or<br>K2317B or<br>K2305 or<br>K2330 |
|               |   | FRONT DISC MODEL ~98.08 (EUR) | D2086H              |  |
|               |   | 98.08~ (EUR)                  | D2086H or<br>D2104H |  |

INDEX

JAPANESE  
VEHICLENISSAN  
INFINITITOYOTA  
LEXUS

MAZDA

ISUZU

HONDA

MITSUBISHI  
FUSO

SUBARU

HINO

SUZUKI

DAIHATSU

KOREAN  
VEHICLE

HYUNDAI

KIA

DAEWOO

SSANGYONG

AMERICAN  
VEHICLEEUROPEAN  
VEHICLE

# HIACE, HIACE COMMUTER, HIACE S.B.V

| YEAR        | APPLICATION  | FRONT  | REAR  |
|-------------|--|--------|-------|
| 95.08~01.11 | KLH12, KLH18, KLH22, KLH28, LXH12, LXH18, LXH22, LXH28, RCH12, RCH13, RCH18, RCH19, RCH22, RCH23, RCH28, RCH29 (EUR) | D2104H | K2330 |
| 05.01~14.02 | TRH223 (CIS)   | D2251H | K2378 |
| 12.05~14.02 | KDH223 (RUS)   | D2251H | K2378 |
| 13.12~      | KDH223 (3000cc DIESEL TURBO), TRH223 (2700cc) (RUS)  | D2251H | K2378 |

INDEX

JAPANESE  
VEHICLENISSAN  
INFINITITOYOTA  
LEXUS

MAZDA

ISUZU

HONDA

MITSUBISHI  
FUSO

SUBARU

HINO

SUZUKI

DAIHATSU

KOREAN  
VEHICLE

HYUNDAI

KIA

DAEWOO

SSANGYONG

AMERICAN  
VEHICLEEUROPEAN  
VEHICLE

## HIGHLANDER

| YEAR   | APPLICATION                            | FRONT  | REAR  |
|--------|--|--------|-------|
| 07.05~ | GSU40, GSU45 (RUS)                     | D2316H | D2328 |
| 13.12~ | ASU50L (2700cc), GSU55L (3500cc) (RUS) | D2316H | D2326 |

## HILUX

| YEAR        | APPLICATION  |                        |               | FRONT                               | REAR             |
|-------------|--|------------------------|---------------|-------------------------------------|------------------|
| 78.08~83.08 | LN36, LN46 (2200cc DIESEL), RN36, RN46 (2000cc)  |                        | (EUR)         | D2020                               | K2260            |
|             | LN40 (2200cc DIESEL),<br>RN30, RN40 (1600cc)   | FRONT DRUM MODEL (EUR) |               | K2256                               | K2259            |
|             |  | FRONT DISC MODEL (EUR) |               | D2007                               | K2260            |
| 83.08~89.12 | LN55 (2200cc DIESEL), LN56 (2400cc DIESEL), YN56 (1800cc) (EUR)                            |                        |               | D2069H                              | K2260            |
|             | LN65 (2400cc DIESEL), YN65 (2000cc), YN67 (2200cc) (EUR)                                   |                        |               | D2020                               | K2260            |
| 87.12~89.03 | RN61 (2400cc) (EUR)  |                        |               | D2020                               | K2305            |
| 88.08~97.08 | LN85, LN90 (2400cc DIESEL)   | ~94.08 (EUR)           |               | D2069H                              | K2260            |
|             |  | 94.08~ (EUR)           |               |                                     | K2330            |
|             | LN105, LN108, LN110 (2400cc DIESEL),<br>RN106, RN110 (2400cc), YN106, YN110 (2200cc) (EUR) |                        |               | D2082MH                             | K2305            |
|             | YN85, YN90 (1800cc) (EUR)  |                        |               | D2069H                              | K2260            |
| 97.08~01.08 | LN145, LN150 (2400cc DIESEL)   | ~99.08 (EUR)           |               | D2086H                              | K2330            |
|             |  | 99.08~ (EUR)           |               |                                     | K2282A           |
|             | LN165, LN170, LN190 (2400cc DIESEL TURBO),<br>RZN168, RZN173 (2400cc) (EUR)                |                        |               | D2082MH                             | K2305            |
| 01.08~05.08 | KDN145, KDN150 (2500cc DIESEL TURBO) (EUR)   |                        |               | D2086H                              | K2282A           |
|             | KDN165, KDN170, KDN190 (2500cc DIESEL TURBO) (EUR)   |                        |               | D2082MH                             | K2305            |
| 05.07~11.08 | KUN15 (2500cc DIESEL TURBO) (EUR)  |                        |               | D2260M or<br>D2275H or<br>D2303H    | K2335            |
|             | KUN25 (2500cc DIESEL TURBO) (EUR)  |                        |               | D2215MH or<br>D2228MH or<br>D2310MH | K2395/<br>K2395P |
| 06.10~11.08 | KUN26 (3000cc DIESEL TURBO)  | ~08.10 (EUR)           |               | D2215MH                             | K2395/<br>K2395P |
|             |  | 08.10~ (EUR)           |               | D2310MH                             |                  |
| 07.02~11.07 | KUN26 (3000cc DIESEL TURBO)<br>< THAILAND PRODUCT >  | ~08.08 (EUR)           |               | D2215MH                             | K2395/<br>K2395P |
|             |  | 08.08~                 | W/ VSC (EUR)  | D2228MH                             |                  |
|             |  |                        | W/O VSC (EUR) | D2215MH                             |                  |
| 11.07~15.12 | KUN25, KUN35 (2500cc DIESEL TURBO) (EUR)   |                        |               | D2215MH or<br>D2228MH or<br>D2310MH | K2395/<br>K2395P |
| 11.07~15.04 | KUN26 (3000cc DIESEL TURBO)<br>< THAILAND PRODUCT >  | ~12.03                 | W/ VSC (EUR)  | D2228MH                             | K2395/<br>K2395P |
|             |  |                        | W/O VSC (EUR) | D2215MH or<br>D2310MH               |                  |
|             |  | 12.03~14.08            | W/ VSC (EUR)  | D2228MH                             |                  |
|             |  |                        | W/O VSC (EUR) | D2310MH                             |                  |
|             |  | 14.08~                 | (EUR)         | D2228MH                             |                  |
| 11.08~15.12 | KUN26 (3000cc DIESEL TURBO) (EUR)  |                        |               | D2228MH or<br>D2310MH               | K2395/<br>K2395P |

## HILUX

| YEAR          | APPLICATION   | FRONT               | REAR                       |
|---------------|---|---------------------|----------------------------|
| 11.11 ~ 15.04 | KUN25 (2500cc DIESEL TURBO)   | ~14.08 W/ VSC (FIN) | K2395/<br>K2395P           |
|               |   | W/O VSC (FIN)       |                            |
|               |   | 14.08~ (FIN)        |                            |
| 15.06~        | GUN125, GUN135 (2800cc DIESEL TURBO),<br>GUN126 (2400cc DIESEL TURBO) | (EUR)               | K2395/<br>K2395P or<br>N/A |

## IQ

| YEAR          | APPLICATION                                    | FRONT | REAR                      |
|---------------|--|-------|---------------------------|
| 08.11 ~ 14.05 | KGJ10 (1000cc), NGJ10 (1300cc), NUJ10 (1400cc) | (EUR) | D2283M<br>K2401<br>D2254M |

## IQ EV

| YEAR          | APPLICATION | FRONT | REAR           |
|---------------|-------------|-------|----------------|
| 12.09 ~ 12.12 | KPJ10       | (EUR) | D2315<br>K2389 |

## KLUGER

| YEAR    | APPLICATION    | FRONT | REAR            |
|---------|----------------|-------|-----------------|
| 07.05 ~ | GSU40, GSU45   | (RUS) | D2316H<br>D2328 |
| 13.12 ~ | ASU50L, GSU55L | (RUS) | D2316H<br>D2326 |

## LAND CRUISER

| YEAR          | APPLICATION   | PARKING | FRONT          | REAR            |
|---------------|---|---------|----------------|-----------------|
| 80.08 ~ 86.04 | BJ40, BJ42, BJ43, BJ46, FJ40, FJ43  | (EUR)   | K2255<br>D2020 | K2280           |
| 80.08 ~ 87.08 | BJ60, FJ60, FJ62, HJ60, HJ61  | (EUR)   | K2255<br>D2020 | K2280           |
| 87.08 ~ 90.01 | FJ62, HJ60 SEREIS   | (EUR)   | D2020          | K2280           |
| 90.01 ~ 01.08 | BJ73, HZJ70, HZJ71, HZJ73, HZJ74, HZJ75, HZJ78,<br>HZJ79, KZJ70, KZJ73, KZJ77, LJ70, LJ73, LJ77,<br>PZJ70, PZJ73, PZJ75, RJ70, RJ73 | (EUR)   | D2096M         | K2282           |
| 90.01 ~ 06.12 | FJ80, FZJ80, HDJ80, HZJ80   | (EUR)   | D2094MH        | K2280<br>D2090H |
| 07.09 ~       | URJ202 (4600cc), UZJ200 (4700cc),<br>VDJ200 (4500cc DIESEL TURBO)   | (EUR)   | D2278MH        | D2281           |

## LAND CRUISER 90

| YEAR          | APPLICATION   | FRONT | REAR                       |
|---------------|---|-------|----------------------------|
| 96.04 ~ 08.12 | KDJ90, KDJ95, KZJ90, KZJ95, LJ90, LJ95,<br>RZJ90, RZJ95, VZJ90, VZJ95 | (EUR) | D2160MH<br>K2305<br>D2090H |

## LAND CRUISER 100

| YEAR          | APPLICATION    | PARKING | FRONT | REAR             |
|---------------|----------------|---------|-------|------------------|
| 98.01 ~ 07.08 | HDJ100, UZJ100 | (EUR)   | N/A   | D2177MH<br>D2179 |

## LAND CRUISER PRADO

| YEAR          | APPLICATION  | FRONT | REAR              |
|---------------|--|-------|-------------------|
| 02.09 ~ 09.08 | GRJ120, GRJ125, KDJ120, KDJ125   | (EUR) | D2228MH<br>D2090H |
| 09.08 ~ 17.08 | GRJ150 (4000cc), KDJ150 (3000cc DIESEL TURBO 5Door),<br>KDJ155 (3000cc DIESEL TURBO 3Door) | (EUR) | D2228MH<br>D2090H |
| 15.06 ~ 17.08 | GDJ150 (2800cc Diesel Turbo 5Door),<br>GDJ155 (2800cc Diesel Turbo 3Door)                  | (EUR) | D2228MH<br>D2090H |

INDEX

JAPANESE  
VEHICLENISSAN  
INFINITITOYOTA  
LEXUS

MAZDA

ISUZU

HONDA

MITSUBISHI  
FUSO

SUBARU

HINO

SUZUKI

DAIHATSU

KOREAN  
VEHICLE

HYUNDAI

KIA

DAEWOO

SSANGYONG

AMERICAN  
VEHICLEEUROPEAN  
VEHICLE

## LAND CRUISER PRADO

| YEAR    | APPLICATION   | FRONT   | REAR   |
|---------|---|---------|--------|
| 17.08 ~ | GDJ150 (2800cc Diesel Turbo 5Door),<br>GDJ155 (2800cc Diesel Turbo 3Door),<br>GRJ150 (4000cc), KDJ150 (3000cc Diesel Turbo) (EUR) | D2228MH | D2090H |
| 17.08 ~ | GDJ150 (2800cc Diesel Turbo 5Door), GRJ150 (4000cc),<br>TRJ150 (2700cc) (RUS)   | D2228MH | D2090H |

## LEXUS CT

| YEAR    | APPLICATION                 | FRONT | REAR   |
|---------|-----------------------------|-------|--------|
| 10.12 ~ | ZWA10 CT200h (1800cc) (EUR) | D2315 | D2323M |

## LEXUS ES

| YEAR          | APPLICATION  | FRONT              | REAR   |
|---------------|--|--------------------|--------|
| 12.06 ~ 15.07 | ASV60 ES250 (2500cc)<br>AVV60 ES300h (2500cc)<br>GSV60 ES350 (3500cc) (EUR)                                  | D2270H             | D2269H |
| 15.07 ~       | ASV60 ES250 (2500cc)<br>ASV61 ES200 (2000cc)<br>AVV600 ES300h (2500cc) (EUR)                                 | D2270H             | D2269H |
| 18.06 ~       | ASZ10 ES200 (2000cc)<br>AXZA10 ES250 (2500cc)<br>AXZH10 ES300h (2500cc HYBRID)<br>GSZ10 ES350 (3500cc) (EUR) | D2356H or<br>D2360 | D2349  |

## LEXUS GS

| YEAR          | APPLICATION  | FRONT  | REAR    |
|---------------|--|--------|---------|
| 93.03 ~ 97.08 | JZS147 GS300 (3000cc) (EUR) (PARKING K2392)  | D2126M | D2125M  |
| 97.08 ~ 05.01 | JZS160 GS300 (3000cc)<br>UZS161 GS430 (4300cc) (EUR) (PARKING K2392)   | D2126M | D2173MH |
| 05.01 ~ 11.12 | GRS190 GS300 (3000cc)<br>GRS196 GS430 (4300cc)<br>URS190 GS300 (3000cc)<br>UZS190 GS430 (4300cc) (EUR)             | D2266M | D2243MH |
| 06.02 ~ 11.12 | GWS191 GS450h (3500cc) (EUR)   | D2266M | D2243MH |
| 12.01 ~ 15.10 | AWL10 GS300h (2500cc)<br>GRL11 GS250 (2500cc)<br>GRL15 GS350 (3500cc)<br>GWL10 GS450h (3500cc) (EUR)               | D2266M | D2329   |
| 15.10 ~       | ARL10 GS200t, GS300 (2000cc Turbo)<br>AWL10 GS300h (2500cc)<br>GRL16 GS350 (3500cc)<br>GWL10 GS450h (3500cc) (EUR) | D2266M | D2329   |

## LEXUS GS F

| YEAR          | APPLICATION          | FRONT | REAR |
|---------------|----------------------|-------|------|
| 15.10 ~ 18.04 | URL10 (5000cc) (EUR) | N/A   | N/A  |

## LEXUS GX

| YEAR    | APPLICATION                 | FRONT   | REAR   |
|---------|-----------------------------|---------|--------|
| 09.11 ~ | URJ150 GX460 (4600cc) (EUR) | D2228MH | D2090H |

## LEXUS IS

| YEAR          | APPLICATION  | FRONT  | REAR    |
|---------------|--|--------|---------|
| 99.01 ~ 05.07 | GXE10 IS200 (2000cc)<br>JCE10 IS300 (3000cc) (EUR) (PARKING K2392) | D2126M | D2173MH |

INDEX

JAPANESE  
VEHICLENISSAN  
INFINITITOYOTA  
LEXUS

MAZDA

ISUZU

HONDA

MITSUBISHI  
FUSO

SUBARU

HINO

SUZUKI

DAIHATSU

KOREAN  
VEHICLE

HYUNDAI

KIA

DAEWOO

SSANGYONG

AMERICAN  
VEHICLEEUROPEAN  
VEHICLE

## LEXUS IS

| YEAR          | APPLICATION |                              |       | FRONT  | REAR    |
|---------------|-------------|------------------------------|-------|--------|---------|
| 05.08 ~ 13.04 | ALE20       | IS200d (2200cc Diesel)       | (EUR) | D2277  | D2243MH |
|               | GSE20       | IS250 (2500cc)               |       |        |         |
|               | GSE21       | IS350 (3500cc)               | (EUR) | D2266M |         |
| 13.04 ~       | AVE30       | IS300h (2500cc)              | (EUR) | D2277  | D2329   |
|               | GSE30       | IS250 (2500cc)               |       |        |         |
| 15.08 ~       | ASE30       | IS200t, IS300 (2000cc Turbo) | (EUR) | D2266M | D2329   |

## LEXUS IS C

| YEAR          | APPLICATION |                 |              | FRONT | REAR    |
|---------------|-------------|-----------------|--------------|-------|---------|
| 09.04 ~ 15.07 | GSE20       | IS250C (2500cc) | ~13.08 (EUR) | D2277 | D2243MH |
|               |             |                 | 13.08~ (EUR) |       | D2329   |

## LEXUS IS F

| YEAR          | APPLICATION |          |       | FRONT | REAR |
|---------------|-------------|----------|-------|-------|------|
| 07.12 ~ 14.08 | USE20       | (5000cc) | (EUR) | N/A   | N/A  |

## LEXUS LC

| YEAR    | APPLICATION |                 |       | FRONT | REAR |
|---------|-------------|-----------------|-------|-------|------|
| 17.05 ~ | GWZ100      | LC500h (3500cc) | (EUR) | N/A   | N/A  |
|         | URZ100      | LC500 (5000cc)  |       |       |      |

## LEXUS LFA

| YEAR          | APPLICATION |          |       | FRONT | REAR |
|---------------|-------------|----------|-------|-------|------|
| 10.12 ~ 12.11 | LFA10       | (5000cc) | (EUR) | N/A   | N/A  |

## LEXUS LS

| YEAR          | APPLICATION |                      |              |                    | FRONT           | REAR  |
|---------------|-------------|----------------------|--------------|--------------------|-----------------|-------|
| 89.12 ~ 94.10 | UCF 10      | LS400 (4000cc)       | ~92.08 (EUR) | (PARKING)<br>K2392 | D2088           | D2089 |
|               |             |                      | 92.08~ (EUR) |                    | D2129           | D2123 |
| 94.10 ~ 00.08 | UCF20       | LS400 (4000cc)       | (EUR)        | (PARKING)<br>K2392 | D2154           | D2123 |
| 00.08 ~ 06.08 | UCF30       | LS430 (4300cc)       | (EUR)        |                    | D2212           | D2213 |
| 06.08 ~ 12.09 | USF40       | LS460 (4600cc 2WD)   | (EUR)        | D2347 or<br>N/A    | D2348           |       |
|               | USF41       | LS460L (4600cc 2WD)  |              |                    |                 |       |
|               | USF45       | LS460 (4600cc AWD)   |              |                    |                 |       |
|               | USF46       | LS460L (4600cc 2WD)  |              |                    |                 |       |
| 07.04 ~ 12.09 | UVF45       | LS600h (5000cc)      | (EUR)        | D2347 or<br>N/A    | D2348           |       |
|               | UVF46       | LS600hL (5000cc)     |              |                    |                 |       |
| 12.09 ~ 17.08 | USF40       | LS460 (4600cc 2WD)   | (EUR)        | D2347 or<br>N/A    | D2348           |       |
|               | USF41       | LS460L (4600cc 2WD)  |              |                    |                 |       |
|               | USF45       | LS460 (4600cc AWD)   |              |                    |                 |       |
|               | USF46       | LS460L (4600cc 2WD)  |              |                    |                 |       |
|               | UVF45       | LS600h (5000cc)      |              |                    |                 |       |
|               | UVF46       | LS600hL (5000cc)     |              |                    |                 |       |
| 17.10 ~       | GSF50       | LS350 (3500cc)       | (EUR)        | N/A                | N/A             |       |
|               | GVF50       | LS500h (3500cc 2WD)  | (EUR)        | D2347 or<br>N/A    | D2348 or<br>N/A |       |
|               | GVF55       | LS500h (3500cc AWD)  |              |                    |                 |       |
| 17.12 ~       | VXFA55      | LS500 (3500cc TURBO) | (EUR)        | N/A                | N/A             |       |

## LEXUS LX

| YEAR          | APPLICATION |                              |       | FRONT   | REAR  |
|---------------|-------------|------------------------------|-------|---------|-------|
| 02.08 ~ 07.08 | UZJ100      | LX470 (4700cc)               | (EUR) | D2177MH | D2179 |
| 07.11 ~       | URJ201      | LX570 (5700cc)               | (EUR) | D2278MH | D2281 |
|               | VDJ201      | LX450d (4500cc Diesel Turbo) |       |         |       |

INDEX

JAPANESE  
VEHICLENISSAN  
INFINITITOYOTA  
LEXUS

MAZDA

ISUZU

HONDA

MITSUBISHI  
FUSO

SUBARU

HINO

SUZUKI

DAIHATSU

KOREAN  
VEHICLE

HYUNDAI

KIA

DAEWOO

SSANGYONG

AMERICAN  
VEHICLEEUROPEAN  
VEHICLE



## LEXUS NX

| YEAR   | APPLICATION  |                              |       | FRONT  | REAR  |
|--------|--------------|------------------------------|-------|--------|-------|
| 14.07~ | AYZ10, AYZ15 | NX300h (2500cc)              | (EUR) | D2316H | D2349 |
| 14.10~ | ZGZ10, ZGZ15 | NX200 (2000cc)               | (EUR) | D2316H | D2349 |
| 14.12~ | AGZ10, AGZ15 | NX200t, NX300 (2000cc TURBO) | (EUR) | D2316H | D2349 |

## LEXUS RC

| YEAR        | APPLICATION    |  |       | FRONT  | REAR  |
|-------------|----------------|--|-------|--------|-------|
| 14.09~17.11 | GSC10          | RC350 (3500cc)                           | (EUR) | D2266M | D2329 |
| 15.10~      | ASC10<br>AVC10 | RC200t (2000cc TURBO)<br>RC300h (2500cc) | (EUR) | D2266M | D2329 |

## LEXUS RC F

| YEAR   | APPLICATION |          |       | FRONT | REAR |
|--------|-------------|----------|-------|-------|------|
| 14.09~ | USC10       | (5000cc) | (EUR) | N/A   | N/A  |

## LEXUS RX

| YEAR        | APPLICATION                    |   |       | FRONT                         | REAR                  |
|-------------|--------------------------------|---|-------|-------------------------------|-----------------------|
| 00.07~03.02 | MCU15                          | RX300 (3000cc)  | (EUR) | D2166 or<br>D2231 or<br>D2232 | D2053MH or<br>D2114MH |
| 03.02~08.12 | MCU35<br>GSU35                 | RX300 (3000cc)<br>RX350 (3500cc)                                  | (EUR) | D2249H                        | D2250                 |
| 05.03~08.12 | MHU38                          | RX400h (3300cc)   | (EUR) | D2249H                        | D2250                 |
| 08.12~15.09 | AGL10<br>GGL15<br>GYL10, GYL15 | RX270 (2700cc)<br>RX350 (3500cc)<br>RX450h (3500cc)               | (EUR) | D2316H                        | D2326                 |
| 15.09~      | AGL20, AGL25<br>GGL25<br>GYL25 | RX200t, RX300 (2000cc Turbo)<br>RX350 (3500cc)<br>RX450h (3500cc) | (EUR) | D2316H or<br>D2356H           | D2349                 |
| 17.12~      | GGL26                          | RX350L (3500cc)   | (EUR) | D2316H or<br>D2356H           | D2349                 |
| 18.03~      | GYL26                          | RX450hL (3500cc)  | (EUR) | D2356H                        | D2349                 |

## LEXUS SC

| YEAR        | APPLICATION |                | PARKING     | FRONT  | REAR    |
|-------------|-------------|----------------|-------------|--------|---------|
| 01.05~10.07 | UZZ40       | SC430 (4300cc) | (EUR) K2392 | D2126M | D2173MH |

## LEXUS UX

| YEAR   | APPLICATION                |  |       | FRONT             | REAR  |
|--------|----------------------------|--|-------|-------------------|-------|
| 18.10~ | MZAA10<br>MZA110<br>MZA115 | UX200 (2000cc),<br>UX250h (2000cc HYBRID 2WD),<br>UX250h (2000cc HYBRID AWD) | (EUR) | D2360 or<br>D2367 | D2349 |

## LITEACE, TOWNACE

| YEAR        | APPLICATION   |        |       | FRONT               | REAR              |
|-------------|---|--------|-------|---------------------|-------------------|
| 79.10~85.08 | CM20, KM20, YM21  | ~82.10 | (EUR) | K2267<br>D2019      | K2232             |
|             |   | 82.10~ | (EUR) | K2267<br>D2026      |                   |
| 88.08~98.04 | CM30, CM36, KM30, KM36, KM37, YM30, YM31, YN35          |        | (EUR) | D2050M or<br>D2077M | K2232             |
| 92.01~95.01 | CR21, CR27, KR21, KR27, KR28,<br>YR21, YR22, YR29, YR39 |        | (EUR) | D2121M or<br>D2138M | K2232 or<br>K2252 |

INDEX

JAPANESE  
VEHICLENISSAN  
INFINITITOYOTA  
LEXUS

MAZDA

ISUZU

HONDA

MITSUBISHI  
FUSO

SUBARU

HINO

SUZUKI

DAIHATSU

KOREAN  
VEHICLE

HYUNDAI

KIA

DAEWOO

SSANGYONG

AMERICAN  
VEHICLEEUROPEAN  
VEHICLE

## MIRAI

| YEAR   | APPLICATION       | FRONT  | REAR  |
|--------|-------------------|--------|-------|
| 15.06~ | JPD10 (FCV) (EUR) | D2268H | D2326 |

## MODEL-F

| YEAR        | APPLICATION                    | FRONT | REAR  |
|-------------|--------------------------------|-------|-------|
| 82.11~88.08 | CR21, YR20 SERIES ~85.08 (EUR) | D2026 | K2252 |
|             | 85.08~ (EUR)                   | D2057 |       |
| 82.11~88.08 | YR31 (EUR)                     | D2057 | K2252 |

## MR2

| YEAR        | APPLICATION       | FRONT          | REAR   |
|-------------|-------------------|----------------|--------|
| 84.11~89.12 | AW11 (EUR)        | D2023H         | D2043M |
| 89.12~95.06 | ~91.12 (EUR)      | D2091          | D2099M |
|             | 91.12~92.01 (EUR) | D2091 or D2108 |        |
|             | 92.01~ (EUR)      | D2108          |        |
|             | SW21 (EUR)        | D2023H         | D2099M |
| 99.12~05.09 | ZZW30 (EUR)       | D2183M         | D2099M |

## PASEO

| YEAR        | APPLICATION      | FRONT  | REAR           |
|-------------|------------------|--------|----------------|
| 91.04~99.07 | EL44, EL54 (EUR) | D2023H | K2321<br>D2066 |

## PICNIC, AVENSIS VERSO

| YEAR        | APPLICATION               | PARKING | FRONT  | REAR    |
|-------------|---------------------------|---------|--------|---------|
| 96.09~01.05 | CXM10, SXM10 (EUR)        | - - - - | D2118M | K2339   |
| 01.05~09.12 | ACM20, ACM21, CLM20 (EUR) | K2392   | D2217  | D2198MH |

## PREVIA, TARAGO

| YEAR        | APPLICATION                                       | PARKING | FRONT            | REAR            |
|-------------|---|---------|------------------|-----------------|
| 90.01~94.01 | REAR DRUM MODEL (EUR)                             | K2392   | D2106M           | K2252 or K2282  |
|             | TCR10, TCR20 REAR DISC MODEL W/O ABS ~92.08 (EUR) |         | D2106M or D2210M | D2105           |
|             | 92.08~ (EUR)                                      |         | D2142M           |                 |
|             | W/ ABS (EUR)                                      |         | D2138M           | D2105           |
|             | TCR11 (EUR)                                       | K2392   | D2106M           | K2282A          |
|             | TCR10, TCR20 W/O ABS (EUR)                        | K2392   | D2142M           | K2335A          |
| 94.08~96.08 | W/ ABS (EUR)                                      | K2392   | D2138M           | D2105           |
|             | TCR11, TCR21 (EUR)                                | K2392   | D2106M           | K2282A          |
| 96.08~97.07 | TCR10, TCR20 (EUR)                                | K2392   | D2150M           | K2335A<br>D2105 |
| 00.02~06.01 | ~03.04 (EUR)                                      | K2392   | D2197            | D2198MH         |
|             | 03.04~ (EUR)                                      | K2392   | D2263            | D2198MH         |

## PRIUS

| YEAR        | APPLICATION                | FRONT  | REAR   |
|-------------|----------------------------|--------|--------|
| 00.05~03.08 | NHW11 (EUR) (PARKING) N/A  | D2183M | D2204M |
| 03.08~09.04 | ~04.08 (EUR) (PARKING) N/A | D2183M | D2204M |
|             | 04.08~ (EUR)               |        | D2333  |
| 09.04~15.11 | ZVW30 (1800cc) (EUR)       | D2315  | D2323M |

INDEX

JAPANESE  
VEHICLENISSAN  
INFINITITOYOTA  
LEXUS

MAZDA

ISUZU

HONDA

MITSUBISHI  
FUSO

SUBARU

HINO

SUZUKI

DAIHATSU

KOREAN  
VEHICLE

HYUNDAI

KIA

DAEWOO

SSANGYONG

AMERICAN  
VEHICLEEUROPEAN  
VEHICLE

## PRIUS

| YEAR        | APPLICATION                  | FRONT | REAR   |
|-------------|------------------------------|-------|--------|
| 09.12~10.10 | ZVW35 (PLUG IN) (EUR)        | D2315 | D2323M |
| 12.05~16.04 | ZVW35 (PLUG IN) (EUR)        | D2315 | D2323M |
| 15.11~      | ZVW50 (1800cc) (EUR)         | D2315 | D2323M |
| 16.09~      | ZVW52 (PLUG IN 1800cc) (EUR) | D2315 | D2254M |

## PRIUS +, PRIUS A, PRIUS V

| YEAR   | APPLICATION          | FRONT  | REAR  |
|--------|----------------------|--------|-------|
| 12.03~ | ZVW40 (1800cc) (EUR) | D2268H | D2326 |

## RAV4

| YEAR        | APPLICATION  | PARKING   | FRONT               | REAR            |
|-------------|--|-----------|---------------------|-----------------|
| 94.04~00.08 | SXA10 SERIES (EUR)   | K2392     | D2118M              | K2333<br>D2188M |
| 00.05~02.08 | ACA20 SERIES, CLA20 SERIES,<br>ZCA20 SERIES (EUR)                                  | K2392     | D2202               | K2333<br>D2188M |
| 02.08~05.11 | ACA20, CLA20, ZCA25 ~04.02 (EUR)   | K2392     | D2202               | K2333           |
|             | 04.02~ (EUR)   |           |                     | K2404           |
|             | ACA21, CLA21, ZCA26 (EUR)  |           |                     | K2404           |
|             | REAR PAD . . . . .   | . . . . . | . . . . .           | D2188M          |
| 05.11~12.12 | ACA30 SERIES, ALA30 SERIES,<br>GSA33, ZSA30, ZSA35 (EUR)                           | K1299     | D2268H or<br>D2274  | D2269H          |
| 12.12~15.10 | ALA40, ALA41 (2000cc DIESEL TURBO),<br>ALA49 (2200cc DIESEL), ZSA44 (2000cc) (EUR) | K1299     | D2268H or<br>D2316H | D2269H          |
| 15.10~      | AVA42 (2500cc), AVA44 (2500cc),<br>ZSA44 (2000cc), WWA42 (2000cc DIESEL) (EUR)     | K1299     | D2268H or<br>D2316H | D2269H          |
| 15.10~      | ALA49 (2200cc DIESEL), ZSA42 (2000cc) (RUS)  | K1299     | D2268H              | D2269H          |
|             | ASA44 (2500cc), AVA42 (2500cc),<br>AVA44 (2500cc), ZSA44 (2000cc) (RUS)            |           | D2268H or<br>D2316H |                 |
|             | 17.08~ ASA44 (2500cc) (EUR)  | K1299     | D2268H              | D2269H          |
| 18.11~      | AXAA54 (2500cc), AXAH52 (2500cc HYBRID),<br>MXAA52, MXAA54 (2000cc) (EUR)          |           | D2356H              | D2368           |

## RUSH

| YEAR        | APPLICATION | FRONT | REAR  |
|-------------|-------------|-------|-------|
| 08.11~09.12 | J200 (EUR)  | D0037 | K2339 |

## SPRINTER CARIB

| YEAR        | APPLICATION  | FRONT  | REAR  |
|-------------|--------------|--------|-------|
| 82.05~88.01 | AL25 (EUR)   | D2023H | K2289 |
| 82.05~88.01 | ~87.11 (SWE) | D2023H | K2289 |
|             | 87.11~ (SWE) | D2023H | K2351 |

## STARLET

| YEAR        | APPLICATION             | FRONT  | REAR  |
|-------------|-------------------------|--------|-------|
| 78.02~84.10 | KP60, KP61, KP62 (EUR)  | D2009  | K2254 |
| 84.10~89.12 | EP70 SERIES, NP70 (EUR) | D2046  | K2290 |
| 89.12~98.03 | W/O ABS (EUR)           | D2092  | K2321 |
|             | EP80, NP80 ~90.11 (EUR) | D2023H |       |
|             | W/ ABS 90.11~ (EUR)     | D2085H |       |
|             | ~96.01 W/O ABS (EUR)    | D2092  | K2321 |
| 89.12~98.03 | EP81, EP82 W/ ABS (EUR) | D2023H |       |
|             | 96.01~ (EUR)            | D2023H |       |

INDEX

JAPANESE  
VEHICLENISSAN  
INFINITITOYOTA  
LEXUS

MAZDA

ISUZU

HONDA

MITSUBISHI  
FUSO

SUBARU

HINO

SUZUKI

DAIHATSU

KOREAN  
VEHICLE

HYUNDAI

KIA

DAEWOO

SSANGYONG

AMERICAN  
VEHICLEEUROPEAN  
VEHICLE

## STARLET

| YEAR        | APPLICATION |        |               | FRONT  | REAR  |
|-------------|-------------|--------|---------------|--------|-------|
| 96.01~99.07 | EP91        | ~96.05 | W/O ABS (EUR) | D2092  | K2321 |
|             |             |        | W/ ABS (EUR)  | D2023H |       |
|             |             | 96.05~ | (EUR)         | D2023H |       |

## STOUT

| YEAR        | APPLICATION |              | PARKING                       | FRONT | REAR  |
|-------------|-------------|--------------|-------------------------------|-------|-------|
| 79.03~00.02 | RK110       | 1.5t (EUR)   | K2298 or<br>K0015 or<br>K0019 | K2275 | K2275 |
|             |             | 1.75t (EUR)  |                               |       | K2263 |
|             | YK110       | ~93.08 (EUR) | K2298                         | K2275 | K2275 |
|             |             | 93.08~ (EUR) |                               |       | K2263 |

## SUPRA

| YEAR        | APPLICATION |       | PARKING | FRONT               | REAR                             |
|-------------|-------------|-------|---------|---------------------|----------------------------------|
| 81.08~      | MA61        | (EUR) | - - - - | D2055               | N/A                              |
| 86.01~93.05 | MA70        | (EUR) | - - - - | D2060M or<br>D2070M | D2062H                           |
| 93.05~96.05 | JZA80       | (EUR) | K2392   | D2126M or<br>D2136M | D2112M or<br>D2125M or<br>D2146M |

## T100

| YEAR        | APPLICATION |       | FRONT | REAR  |
|-------------|-------------|-------|-------|-------|
| 83.09~96.08 | RCK10       | (EUR) | N/A   | K2280 |

## TERCEL

| YEAR        | APPLICATION            |              | FRONT  | REAR              |
|-------------|------------------------|--------------|--------|-------------------|
| 82.05~88.01 | AL20, AL21             | (EUR)        | D2023H | K2287             |
| 82.05~88.01 | AL25                   | (EUR)        | D2023H | K2289 or<br>K2351 |
| 86.08~90.09 | EL31                   | ~90.03 (EUR) | D2023H | K2287             |
|             |                        | 90.03~ (EUR) |        | K2326             |
| 90.09~99.07 | EL40, EL42, EL50, EL53 | (EUR)        | D2023H | K2321             |

## TOYOACE

| YEAR         | APPLICATION  |                        | FRONT              | REAR                  |
|--------------|--|------------------------|--------------------|-----------------------|
| 79.03~85.0.7 | JY30, RY31 (2t)  | (EUR)                  | K2263              | K2263 or<br>K2286     |
|              | LY20, LY30, LY31, RY20,<br>RY30 (W/O JUSTLOW), RY31 (1.5t) | (EUR)                  | K2275              | K2275                 |
|              | RY30 (JUSTLOW)   | (EUR)                  | K2275              | K2275 or<br>K2286     |
| 87.08~       | LH80, YH81   | FRONT DRUM MODEL (EUR) | K2251              | K2260<br>or<br>K2282A |
|              |  | FRONT DISC MODEL (EUR) | D2063 or<br>D2069H |                       |
| 87.08~       | LY60, YY52, YY61   | FRONT DRUM MODEL (EUR) | K2275              | K2275<br>or<br>K2297  |
|              |  | FRONT DISC MODEL (EUR) | D2059 or<br>D2081  |                       |
| 87.08~       | LY61   | SINGLE REAR TIRE (EUR) | D2059              | K2275                 |
|              |  | DOUBLE REAR TIRE (EUR) | D2081              | K2286 or<br>K2297     |

INDEX

JAPANESE  
VEHICLENISSAN  
INFINITITOYOTA  
LEXUS

MAZDA

ISUZU

HONDA

MITSUBISHI  
FUSO

SUBARU

HINO

SUZUKI

DAIHATSU

KOREAN  
VEHICLE

HYUNDAI

KIA

DAEWOO

SSANGYONG

AMERICAN  
VEHICLEEUROPEAN  
VEHICLE

## TOYOTA VAN

| YEAR        | APPLICATION       | FRONT  | REAR  |
|-------------|-------------------|--------|-------|
| 83.08~88.08 | YR20 SERIES (EUR) | D2050M | K2252 |
|             | YR30 SERIES (EUR) | D2077M |       |

## URBAN CRUISER

| YEAR        | APPLICATION                  | FRONT | REAR   |
|-------------|------------------------------|-------|--------|
| 09.01~16.04 | NLP110, NLP115, NSP110 (EUR) | D2274 | D2254M |

## VERSO

| YEAR        | APPLICATION  | FRONT   | REAR    |
|-------------|--|---------|---------|
| 09.02~15.03 | AUR20 (2000cc DIESEL TURBO), ZGR20 (1600cc), ZGR21 (1800cc), WAR20 (1600cc DIESEL) (EUR) | D2289MH | D2320MH |
|             | ~10.10 (EUR)   | D2293MH |         |
|             | AUR21 (2200cc DIESEL) 10.11~ (EUR)   | D2317MH |         |
| 15.03~17.10 | ZGR20 (1600cc), ZGR21 (1800cc), WAR20 (1600cc DIESEL) (EUR)                              | D2289MH | D2320MH |

## VERSO-S

| YEAR        | APPLICATION   | FRONT | REAR            |
|-------------|---|-------|-----------------|
| 10.11~15.04 | NLP121 (1400cc DIESEL TURBO), NSP120 (1300cc) (EUR) | D2274 | K2389<br>D2254M |

## YARIS

| YEAR        | APPLICATION   | FRONT        | REAR             |
|-------------|---|--------------|------------------|
| 99.08~05.09 | NCP10 (1300cc), NLP10 (1400cc DIESEL TURBO), SCP10 (1000cc) <Japan Product> Rear Drum Model (EUR)     | D2174M       | K2342            |
|             | Rear Disc Model (EUR)   | D2183M       | D2204M           |
|             | NCP13 (1500cc) <Japan Product> (EUR)  | D2183M       | D2204M           |
| 01.01~05.11 | NLP10 (1400cc DIESEL TURBO), SCP10 (1000cc), SCP12 (1300cc) <Product At France> Rear Drum Model (EUR) | D2246MH      | K2386            |
|             | Rear Disc Model (EUR)   | D2183M       | D2204M           |
| 05.08~11.08 | KSP90 (1000cc) <Japan Product> Rear Drum Model (EUR)  | D2252        | K2383            |
|             | Rear Disc Model (EUR)   | D2253        | D2254M           |
|             | ZSP90 (1800cc) <Japan Product> (EUR)  | D2253        | D2254M           |
| 05.11~11.07 | KSP90 (1000cc), NLP90 (1400cc DIESEL TURBO), NSP90 (1300cc), SCP90 (1300cc) <Product At France> (EUR) | D2271MH      | K2408<br>D2312MH |
| 11.07~14.07 | KSP130 (1000cc), NLP130 (1400cc DIESEL TURBO), NSP130 (1300cc) <Product At France> (EUR)              | D2271MH      | K2408<br>D2312MH |
| 11.08~14.07 | KSP130 (1000cc) <Japan Product> (EUR)   | D2252        | K2383            |
|             | NSP130 (1300cc) <Japan Product> (EUR)   | D2253        | K2389            |
| 12.04~14.07 | NHP130 (1500cc HYBRID) <Product At France> ~13.02 (EUR)   | D2274        | D2312MH          |
|             |   | 13.02~ (EUR) |                  |
| 14.07~      | KSP130 (1000cc) <Product At France> (EUR)   | D2271MH      | K2408<br>D2312MH |
|             | NHP130 (1500cc HYBRID) (EUR)  | D2271MH      | D2312MH          |
| 14.07~17.03 | NSP130 (1300cc) <Product At France> (EUR)   | D2271MH      | K2408<br>D2312MH |
| 17.03~      | NSP131 (1500cc) (EUR)   | D2271MH      | K2408<br>D2312MH |
| 17.11~18.04 | NSP131 (1800cc) (GRMN) (EUR)  | N/A          | D2312MH          |

## YARIS VERSO

| YEAR        | APPLICATION   | FRONT               | REAR            |
|-------------|---|---------------------|-----------------|
| 99.08~05.09 | NCP20, NCP22 (1300cc), NCP21 (1500cc), NLP20, NLP22 (1400cc Diesel Turbo) (EUR) | D2183M or<br>D2257M | K2342<br>D2204M |

INDEX

JAPANESE  
VEHICLENISSAN  
INFINITITOYOTA  
LEXUS

MAZDA

ISUZU

HONDA

MITSUBISHI  
FUSO

SUBARU

HINO

SUZUKI

DAIHATSU

KOREAN  
VEHICLE

HYUNDAI

KIA

DAEWOO

SSANGYONG

AMERICAN  
VEHICLEEUROPEAN  
VEHICLE

## MAZDA

|                     |       |
|---------------------|-------|
| 1000 .....          | 51    |
| 121,121L .....      | 51    |
| 1300 .....          | 51    |
| 323,323F .....      | 51,52 |
| 616 .....           | 52    |
| 626 .....           | 52,53 |
| 808 .....           | 53    |
| 818 .....           | 53    |
| 929,929L .....      | 56,57 |
| B1600 .....         | 53    |
| B1800 .....         | 53    |
| B2000 .....         | 53    |
| B2200 .....         | 53    |
| B2500 .....         | 53    |
| B2600 .....         | 53    |
| B2900 .....         | 53    |
| BT-50 .....         | 54    |
| CAPELLA .....       | 52    |
| CX-3 .....          | 53    |
| CX-5 .....          | 53    |
| CX-7 .....          | 53    |
| CX-9 .....          | 53,54 |
| DEMIO .....         | 54    |
| E1300 .....         | 54    |
| E1400 .....         | 54    |
| E1600 .....         | 54    |
| E1800 .....         | 54    |
| E2000 .....         | 54    |
| E2200 .....         | 54    |
| MAZDA BT-50 .....   | 54    |
| MAZDA 2 .....       | 54    |
| MAZDA 3 .....       | 55    |
| MAZDA 5 .....       | 55    |
| MAZDA 6 .....       | 55    |
| MAZDA 6 MPS .....   | 55    |
| MAZDA 6 WAGON ..... | 55    |
| MIATA .....         | 56    |
| MPS .....           | 55    |
| MPV .....           | 56    |
| MX-3 .....          | 56    |
| MX-5 .....          | 56    |
| MX-6 .....          | 52,53 |
| PREMACY .....       | 56    |
| RX-4 .....          | 56,57 |
| RX-5 .....          | 51    |
| RX-7 .....          | 57    |
| RX-8 .....          | 57    |
| RX-9 .....          | 56,57 |
| T2000 .....         | 57    |
| T2500 .....         | 57    |
| T2600 .....         | 57    |
| T3000 .....         | 57    |
| T3500 .....         | 57    |
| T4000 .....         | 57    |
| T4100 .....         | 57    |
| TRIBUTE .....       | 57    |
| XEDOS-6 .....       | 57    |
| XEDOS-9 .....       | 58    |

## INDEX

JAPANESE  
VEHICLENISSAN  
INFINITITOYOTA  
LEXUS

## MAZDA

ISUZU

HONDA

MITSUBISHI  
FUSO

SUBARU

HINO

SUZUKI

DAIHATSU

KOREAN  
VEHICLE

HYUNDAI

KIA

DAEWOO

SSANGYONG

AMERICAN  
VEHICLEEUROPEAN  
VEHICLE

## 1000, 1300

| YEAR    | APPLICATION |       | FRONT          | REAR  |
|---------|-------------|-------|----------------|-------|
| 73 ~ 76 | FA3         | (EUR) | K3307<br>D3000 | K3307 |
| 73 ~ 76 | FA3         | (SWE) | K3307<br>D3003 | K3324 |

## 121, 121L, RX-5

| YEAR        | APPLICATION          |           | FRONT   | REAR            |
|-------------|----------------------|-----------|---------|-----------------|
| 76 ~ 79     | CD2, CD22, CD23, CD3 | (EUR,SWE) | - - - - | D3021M          |
| 86.12~      | DA1                  | (UK)      | D3050MH | K3369           |
| 87.11~90.11 | DA                   | (EUR)     | D3050MH | K3369           |
| 90.10~96.01 | DB                   | (UK)      | D3062MH | K3387           |
| 90.11~93.11 | DB                   | (EUR)     | D3062MH | K3387           |
| 93.11~      | DB                   | W/ ABS    | D3062MH | K3388           |
|             |                      | W/O ABS   |         | K3387           |
| 96.01~      | ZQ                   | MT        | ~00.01  | ~00.02<br>K3395 |
|             |                      |           | 00.01~  |                 |
|             |                      | AT        | ~00.01  | 00.02~<br>N/A   |
|             |                      |           | 00.01~  |                 |
| 96.01~      | ZQ                   | MT        | (UK)    | K3395           |
|             |                      | AT        | (UK)    |                 |

## 323, 323F

| YEAR        | APPLICATION                                |               |                     |                        | FRONT           | REAR   |
|-------------|--|---------------|---------------------|------------------------|-----------------|--------|
| 80.08~85    | BD1011, BD1031, BD1051 (323) (EUR,NOR,SWE) |               |                     |                        | D3007           | K3329  |
| 81.10~      | BV, FA (323) (EUR)                         |               |                     |                        | D3005           | K3343  |
| 85.05~89.06 | BF (323)                                   | ~416121 (EUR) |                     | D3049                  | K3356<br>D3031  |        |
|             |  | 416121~ (EUR) |                     | D3028M                 |                 |        |
| 85.07~89.07 | BF (323)                                   | ~87.04 (UK)   |                     | D3049                  | K3356<br>D3031  |        |
|             |  | 87.04~        | 2WD (UK)            | D3049                  |                 |        |
|             |  |               | 4WD                 | HARD SUSPENSION (UK)   |                 | D3028M |
|             |  |               |                     | NORMAL SUSPENSION (UK) |                 | D3049  |
| 86.01~      | BW (323)                                   | ~87.10 (EUR)  |                     | D3049                  | K3358<br>D3031  |        |
|             |  | 87.10~ (EUR)  |                     | D3028M                 |                 |        |
| 86.01~      | BW (323)                                   | ~89.09 (UK)   |                     | D3049                  | K3358<br>D3031  |        |
|             |  | 89.09~        | 1500cc, 1700cc (UK) |                        |                 | D3049  |
|             |  |               | 1600cc (UK)         |                        |                 | D3028M |
|             |  |               |                     |                        |                 |        |
| 89.07~94.06 | BG   | DOHC (UK)     |                     | D3066MH                | K3373<br>D0021H |        |
|             |  | OHC (AT) (UK) |                     | *1                     |                 |        |
|             |  | OHC (MT) (UK) |                     | D3062MH                |                 |        |
| 91.03~94.06 | BG   | DOHC          | HI-POWER (EUR,CHE)  | D3082                  | [SHOE]          |        |
|             |  |               | NOR-POWER (EUR,CHE) | D3066MH                | K3385           |        |
|             |  | OHC (EUR,CHE) | D3062MH             | [PAD] *2               |                 |        |

\*1 323 ~103763...D3066MH, 103764...D3062MH / 323F ~156170...D3066MH, 156171...D3062MH

\*2 2WD...D0021H 4WD HI-POWER...D3027H NOR-POWER...D0021H

|             |         |                                     |       |         |                |
|-------------|---------|-------------------------------------|-------|---------|----------------|
| 94.04~98.05 | BA 323  | 1300cc, 1500cc                      | (EUR) | D3062MH | K3385<br>D3097 |
|             |         | 1600cc, 1700cc, 1800cc, 2000cc, DIE | (EUR) | D3066MH |                |
| 94.06~      | BA 323F | 1500cc                              | (EUR) | D3062MH | K3385<br>D3097 |
|             |         | 1800cc                              | (EUR) | D3066MH |                |
|             |         | 2000cc                              | (EUR) | D3082   |                |
| 94.06~      | BA 323  | 1300cc, 1500cc                      | (UK)  | D3062MH | K3385          |
|             |         | 1700cc, 2000cc                      | (UK)  | D3066MH |                |

INDEX

JAPANESE  
VEHICLENISSAN  
INFINITITOYOTA  
LEXUS

MAZDA

ISUZU

HONDA

MITSUBISHI  
FUSO

SUBARU

HINO

SUZUKI

DAIHATSU

KOREAN  
VEHICLE

HYUNDAI

KIA

DAEWOO

SSANGYONG

AMERICAN  
VEHICLEEUROPEAN  
VEHICLE



## 323, 323F

| YEAR        | APPLICATION |                                   | FRONT   | REAR            |
|-------------|-------------|-----------------------------------|---------|-----------------|
| 98.05~      | BJ          | GAS (1300cc, 1500cc, 1600cc) (UK) | D3109   | K3394           |
|             |             | GAS (1800cc), DIE (UK)            | D3084MH | D3027H          |
| 98.05~00.10 | BJ          | 1300cc, 1500cc, 1600cc (EUR)      | D3109   | K3394           |
|             |             | 1800cc, DIE (EUR)                 | D3084MH | D3027H          |
| 00.10~      | BJ          | W/O SIDE SPOILER 1300cc (EUR)     | D3109   | K3394<br>D3027H |
|             |             | W/O 1300cc (EUR)                  | D3084MH |                 |
|             |             | W/ SIDE SPOILER (EUR)             | D3101M  |                 |

## 616, CAPELLA

| YEAR   | APPLICATION |          | FRONT | REAR  |
|--------|-------------|----------|-------|-------|
| 71.07~ | SNA         | (SWE,UK) | D3003 | K3317 |

## 626, MX-6

| YEAR        | APPLICATION                |  | FRONT   | REAR              |
|-------------|----------------------------|--|---------|-------------------|
| 80 ~81      | CA2N, CB2M, CV2V, GB (626) | (EUR,SWE)                                | D3024M  | K3344             |
| 80 ~81      | CA2N, CB2M, CV2V (626)     | (UK)                                     | D3006   | K3344             |
| 82 ~        | GC (626)                   | GAS (1600cc), DIE (2000cc) ~6500000 (UK) | D3016   | K3347             |
|             |                            | 6500001~ (UK)                            | D3092   |                   |
|             |                            | GAS (2000cc) ~700000 (UK)                | D3016   | K3347<br>D3057    |
|             |                            | 700001~ (UK)                             | D3092   |                   |
| 85.06~      | GC (626)                   | (EUR)                                    | D3092   | K3347<br>D3057    |
| 87.07~      | GD                         | ~89.08 (EUR)                             | D3053M  | K3372<br>D3056    |
|             |                            | 89.08~ 2WD (EUR)                         | D3053M  | D3027H<br>D3056   |
|             |                            | 4WD (EUR)                                |         |                   |
| 88.03~97.10 | WAGON (626)                | ~89.10 (EUR)                             | D3053M  | D3056             |
|             |                            | 89.10~ 2WD (EUR)                         | D3053M  | D3056<br>D3027H   |
|             |                            | 4WD (EUR)                                |         |                   |
| 92.03~      | GV                         | (UK)                                     | D3053M  | D3056             |
| 91.08~94.05 | GE                         | 2WD (EUR)                                | D3084MH | D3083             |
|             |                            | 4WD (EUR)                                |         | D3027H            |
| 91.09~97.06 | GE                         | ~94.06 2WD (UK)                          | D3084MH | D3083             |
|             |                            | 4WD (UK)                                 |         | D3027H            |
|             |                            | 94.06~ (UK)                              | D3084MH | K3386<br>D3083    |
| 94.05~97.04 | GE                         | REAR DRUM MODEL (EUR)                    | D3084MH | K3386             |
|             |                            | REAR DISC MODEL 2WD (EUR)                |         | D3083             |
|             |                            | 4WD (EUR)                                |         | D3027H            |
|             |                            | ~242372 (EUR)                            |         | K3399             |
| 97.04~99.08 | GE                         | 242372~ (EUR)                            | D3084MH | K3382             |
|             |                            | REAR DISC MODEL (EUR)                    |         | D3027H            |
|             |                            | ~99.07 (EUR)                             |         | K3399             |
| 97.04~      | GF (626)                   | 99.07~ (EUR)                             | D3084MH | K3382             |
|             |                            | REAR DISC MODEL (EUR)                    |         | D3027H            |
|             |                            | ~99.09 (UK)                              |         | K3399             |
| 97.04~      | GF (626)                   | 99.09~ 14INCH (UK)                       | D3084MH | K3399<br>D3027H   |
|             |                            | 15INCH (UK)                              |         |                   |
|             |                            | 99.08~ REAR DRUM MODEL (EUR)             | D3084MH | K3382 or<br>K3399 |
|             |                            | REAR DISC MODEL (EUR)                    |         |                   |

INDEX

JAPANESE  
VEHICLENISSAN  
INFINITITOYOTA  
LEXUS

MAZDA

ISUZU

HONDA

MITSUBISHI  
FUSO

SUBARU

HINO

SUZUKI

DAIHATSU

KOREAN  
VEHICLE

HYUNDAI

KIA

DAEWOO

SSANGYONG

AMERICAN  
VEHICLEEUROPEAN  
VEHICLE

**626, MX-6**

| YEAR   | APPLICATION |        |                        | FRONT   | REAR    |
|--------|-------------|--------|------------------------|---------|---------|
| 97.10~ | GW (626)    | GAS    | (EUR)                  | D3084MH | D3027H  |
|        |             | DIE    | (EUR)                  | D3101M  |         |
| 97.10~ | GW (626)    | ~99.10 |                        | (UK)    | D3084MH |
|        |             | 99.10~ | GAS (MT : 14INCH, AT)  | (UK)    | D3084MH |
|        |             |        | GAS (MT : 15INCH), DIE | (UK)    | D3101M  |

**808, 818**

| YEAR    | APPLICATION |           |  | FRONT | REAR  |
|---------|-------------|-----------|--|-------|-------|
| 75 ~ 78 | STC, SN3    | (EUR,SWE) |  | D3004 | K3324 |

**B1600, B1800, B2000, B2200, B2500, B2600, B2900**

| YEAR          | APPLICATION            |     |                      | FRONT           | REAR   |
|---------------|------------------------|-----|----------------------|-----------------|--------|
| 81.10 ~       | UDX, UDY, UD1 (EUR,UK) |     |                      | D3015           | K11078 |
| 85.01 ~ 89.09 | UF (EUR)               |     |                      | D3035M          | K3378  |
| 89.11 ~ 96.03 | UF (EUR,PRT,SWE)       |     |                      | D3035M          | K3378  |
| 96.03 ~ 99.02 | UF                     | 2WD | 1800cc, 2200cc (EUR) | D3035M or D3113 | K3378  |
|               |                        |     | 2500cc (EUR)         | D3113           |        |
|               |                        | 4WD | (EUR)                | D3098           |        |
| 96.03 ~       | UF                     | 2WD | (EUR)                | D3113           | K3378  |
|               |                        | 4WD | (EUR)                | D3098           |        |
| 98.11 ~       | UN                     | 2WD | (UK)                 | D3119H          | K3413  |
|               |                        | 4WD | (UK)                 |                 | K3416  |
| 99.02 ~       | UN                     | 2WD | (EUR)                | D3119H          | K3413  |
|               |                        | 4WD | (EUR)                |                 | K3416  |
| 02.08 ~       | UN                     | 2WD | (EUR)                | D3119H          | K3413  |
|               |                        | 4WD | (EUR)                | D3137MH         | K3416  |

**CX-3**

| YEAR    | APPLICATION                        |       | FRONT  | REAR    |
|---------|------------------------------------|-------|--------|---------|
| 15.02 ~ | DK (1500cc DIESEL, 2000cc)         | (EUR) | D3163M | D3156   |
| 15.02 ~ | DK (2000cc)                        | (RUS) | D3163M | D3156   |
| 16.12 ~ | DK (1500cc, 1500cc DIESEL, 2000cc) | (EUR) | D3163M | D3156   |
| 18.02 ~ | DK (2000cc)                        | (EUR) | D3163M | D3175MH |

**CX-5**

| YEAR   | APPLICATION                        |                  | FRONT  | REAR  |
|--------|------------------------------------|------------------|--------|-------|
| 11.11~ | KE (2000cc, 2200cc DIESEL, 2500cc) | ~14.12 (EUR,RUS) | D3155H | D3156 |
|        |                                    | 14.12~ (EUR,RUS) |        | D3171 |
| 17.02~ | KF (2000cc, 2200cc DIESEL, 2500cc) | (EUR,RUS)        | D3155H | D3171 |

**CX-7**

| YEAR    | APPLICATION                        |           | FRONT  | REAR  |
|---------|------------------------------------|-----------|--------|-------|
| 07.05 ~ | ER (2300cc)                        | (EUR,RUS) | D3142H | D3143 |
| 09.06 ~ | ER (2200cc DIESEL, 2300cc, 2500cc) | (EUR,RUS) | D3142H | D3143 |

**CX-9**

| YEAR          | APPLICATION |       | FRONT  | REAR  |
|---------------|-------------|-------|--------|-------|
| 08.06 ~       | TB (3700cc) | (RUS) | D3142H | D3143 |
| 10.08 ~ 12.09 | TB (3700cc) | (RUS) | D3142H | D3143 |
| 12.10 ~       | TB (3700cc) | (RUS) | D3142H | D3143 |

INDEX

JAPANESE  
VEHICLENISSAN  
INFINITITOYOTA  
LEXUS

MAZDA

ISUZU

HONDA

MITSUBISHI  
FUSO

SUBARU

HINO

SUZUKI

DAIHATSU

KOREAN  
VEHICLE

HYUNDAI

KIA

DAEWOO

SSANGYONG

AMERICAN  
VEHICLEEUROPEAN  
VEHICLE

## CX-9

| YEAR   | APPLICATION       | FRONT  | REAR  |
|--------|-------------------|--------|-------|
| 17.07~ | TC (2500cc) (RUS) | D3142H | D3178 |

## DEMIO

| YEAR   | APPLICATION | FRONT   | REAR  |
|--------|-------------|---------|-------|
| 98.04~ | DW1 (UK)    | D3062MH | K3388 |
| 98.05~ | DW (EUR)    | D3062MH | K3388 |
| 00.01~ | DW (EUR)    | D3062MH | K3388 |

## E1300, E1400, E1600, E1800, E2000, E2200

| YEAR        | APPLICATION  | FRONT           | REAR              |
|-------------|--|-----------------|-------------------|
| 81.03~      | BA2N9, BA2N9V (E1300, E1400, E1600, E2200) (EUR)             | D3010           | K3368             |
| 84 ~        | SRIH22, SRY021 (E1300, E1400, E1600, E2200) SINGLE TIRE (UK) | D3025           | K3349             |
|             | DUAL TIRE (UK)   |                 | K3350             |
| 86.11~96.11 | WAGON (UK)   | D3047M          | K3348             |
|             | SD, SS, SR (E1300, E1400, E1600, E2200) VAN 1800cc (UK)      |                 | K3348             |
|             | 2000cc, 2200cc (UK)  |                 | K3349             |
|             | PICK UP (UK)   |                 | K3350             |
| 96.11~99.08 | VAN (0.75t) (UK)   | D3047M          | K3348             |
|             | VAN (1t) (UK)  |                 | K3349             |
|             | PICK-UP (UK)   |                 | K3350             |
| 87.12~      | SD, SR (E1300, E1400, E1600, E2200) (EUR,PRT,SWE)            | K3355<br>D3047M | K3349 or<br>K3350 |
| 87.12~99.08 | SSW, SR (E1300, E1400, E1600, E2200) SINGLE TIRE (EUR)       | D3047M          | K3349             |
|             | DUAL TIRE (EUR)  |                 | K3350             |
| 99          | UN (E1800, E2200) 2WD (UK)                                   | D3119H          | K3413             |
|             | 4WD (UK)   |                 | K3416             |
| 99.08~      | SD (TRUCK) (E2000, E2200) LOW DECK ~105858 (EUR)             | D3099           | K3407             |
|             |  |                 | K3426             |
|             | HIGH DECK ~105858 (EUR)                                      | D3099           | K3406             |
|             |  |                 | K3425             |
| 99.08~      | SR (VAN) (E2000, E2200) (EUR)                                | D3112           | K3406             |

## MAZDA BT-50

| YEAR   | APPLICATION  | FRONT   | REAR  |
|--------|--|---------|-------|
| 06.08~ | UN (2500cc DIESEL, 3000cc DIESEL) 2WD (EUR)                | D3119H  | K3413 |
|        | 4WD (EUR)  | D3137MH | K3416 |
| 08.07~ | UN (2500cc DIESEL, 3000cc DIESEL) 2WD EXC HIGH RIDER (EUR) | D3119H  | K3413 |
|        | HIGH RIDER (EUR)   | D3137MH | K3416 |
|        | 4WD (EUR)  | D3137MH | K3416 |
| 11.10~ | UP (2200cc DIESEL, 3200cc DIESEL) 2WD EXC HIGH RIDER (EUR) | D3160MH | K3413 |
|        | HIGH RIDER (EUR)   |         | K1283 |
|        | 4WD (EUR)  | D3160MH | K1283 |

## MAZDA 2

| YEAR   | APPLICATION                                  | FRONT  | REAR  |
|--------|--|--------|-------|
| 03.01~ | DY (EUR)                                     | D3120H | K3421 |
| 07.06~ | DE (EUR)                                     | D0051M | K3431 |
| 10.08~ | DE (1300cc, 1500cc, 1600cc DIESEL) (EUR,RUS) | D0051M | K3431 |
| 14.10~ | DJ (1500cc) (EUR,RUS)                        | D3170  | K3431 |
| 17.01~ | DJ (1500cc, 1500cc DIESEL) (EUR)             | D3170  | K3431 |

INDEX

JAPANESE  
VEHICLENISSAN  
INFINITITOYOTA  
LEXUS

MAZDA

ISUZU

HONDA

MITSUBISHI  
FUSO

SUBARU

HINO

SUZUKI

DAIHATSU

KOREAN  
VEHICLE

HYUNDAI

KIA

DAEWOO

SSANGYONG

AMERICAN  
VEHICLEEUROPEAN  
VEHICLE

## MAZDA 3

| YEAR          | APPLICATION |                                 |                     | FRONT  | REAR            |
|---------------|-------------|---------------------------------|---------------------|--------|-----------------|
| 03.06 ~ 06.03 | BK          | (EUR)                           |                     | D3128H | K3427<br>D3132H |
| 06.03 ~       | BK          | 4DOOR                           | (EUR,RUS)           | D3128H | D3132H          |
|               |             | PETROL                          | W/O TURBO (EUR,RUS) | D3128H |                 |
|               |             | 5DOOR                           | W/ TURBO (EUR,RUS)  | D3153H |                 |
|               |             | DIESEL                          | (EUR,RUS)           | D3128H |                 |
| 08.12 ~       | BL          | 1600cc, 2000cc, 2200cc          | (EUR,RUS)           | D3128H | D3132H          |
|               |             | 2300cc                          | (EUR,RUS)           | D3153H |                 |
| 11.07 ~       | BL          | 1600cc, 2000cc, 2200cc          | (EUR,RUS)           | D3128H | D3132H          |
|               |             | 2300cc                          | (EUR,RUS)           | D3153H |                 |
| 13.07 ~       | BM          | (EUR,RUS)                       |                     | D3163M | D3166M          |
| 14.07 ~       | BM          | (1500cc, 1500cc DIESEL, 2000cc) | (EUR)               | D3163M | D3166M          |
| 16.06 ~       | BN          | (1500cc, 1600cc, 2000cc)        | W/O EPB (RUS)       | D3163M | D3166M          |
|               |             |                                 | W/ EPB (RUS)        |        | D3175MH         |
| 16.07 ~       | BN          | (1500cc, 2000cc, 2200cc)        | W/O EPB (EUR)       | D3163M | D3166M          |
|               |             |                                 | W/ EPB (EUR)        |        | D3175MH         |
| 16.09 ~       | BN          | (1500cc, 1500cc DIESEL, 2000cc) | W/O EPB (EUR)       | D3163M | D3166M          |
|               |             |                                 | W/ EPB (EUR)        |        | D3175MH         |

## MAZDA 5

| YEAR          | APPLICATION |                          |           | FRONT  | REAR   |
|---------------|-------------|--------------------------|-----------|--------|--------|
| 05.02 ~ 07.10 | CR          | (EUR)                    |           | D3128H | D3132H |
| 07.09 ~       | CR          | (EUR)                    |           | D3128H | D3132H |
| 10.06 ~       | CW          | (1600cc, 1800cc, 2000cc) | (EUR,RUS) | D3128H | D3132H |

## MAZDA 6

| YEAR          | APPLICATION |                                 |       | FRONT   | REAR    |
|---------------|-------------|---------------------------------|-------|---------|---------|
| 02.02 ~       | GG1         | 1800cc                          | (EUR) | D3122MH | D3027H  |
|               |             | 2000cc, 2300cc                  | (EUR) | D3125MH |         |
| 05.03 ~       | GG          | 1800cc                          | (EUR) | D3122MH | D3027H  |
|               |             | 2000cc, 2300cc (17X7J)          | (EUR) | D3125MH |         |
|               |             | 2300cc (18X7J)                  | (EUR) | D3138MH | D3141   |
| 02.06 ~ 05.03 | GY1         | (EUR)                           |       | D3125MH | D3027H  |
| 07.08 ~       | GH          | (EUR,RUS)                       |       | D3146MH | D3027H  |
| 12.10 ~       | GJ          | (2000cc, 2200cc DIESEL, 2500cc) | (EUR) | D3159H  | D6146M  |
| 16.06 ~       | GL          | (2000cc, 2200cc DIESEL, 2500cc) | (EUR) | D3159H  | D3172MH |

## MAZDA 6 MPS

| YEAR    | APPLICATION |       |  | FRONT   | REAR  |
|---------|-------------|-------|--|---------|-------|
| 05.07 ~ | GG          | (EUR) |  | D3138MH | D3141 |

## MAZDA 6 WAGON

| YEAR    | APPLICATION |                                 |       | FRONT   | REAR    |
|---------|-------------|---------------------------------|-------|---------|---------|
| 05.03 ~ | GY          | 15X6J, 16X7J, 17X7J             | (EUR) | D3125MH | D3027H  |
|         |             | 18X7J                           | (EUR) | D3138MH | D3141   |
| 07.12 ~ | GH          | (EUR,RUS)                       |       | D3146MH | D3027H  |
| 12.08 ~ | GJ          | (2000cc, 2200cc DIESEL, 2500cc) | (EUR) | D3159H  | D6146M  |
| 16.06 ~ | GL          | (2000cc, 2200cc DIESEL, 2500cc) | (EUR) | D3159H  | D3172MH |

INDEX

JAPANESE  
VEHICLENISSAN  
INFINITITOYOTA  
LEXUS

MAZDA

ISUZU

HONDA

MITSUBISHI  
FUSO

SUBARU

HINO

SUZUKI

DAIHATSU

KOREAN  
VEHICLE

HYUNDAI

KIA

DAEWOO

SSANGYONG

AMERICAN  
VEHICLEEUROPEAN  
VEHICLE

## MIATA

| YEAR | APPLICATION | FRONT | REAR   |
|------|-------------|-------|--------|
| 89 ~ | NA (EUR)    | D3061 | D0021H |

## MPV

| YEAR        | APPLICATION         | FRONT | REAR            |
|-------------|---------------------|-------|-----------------|
| 93 ~ 93.10  | LV 2WD ~93.08 (EUR) | D3088 | K3378<br>D3079M |
|             | 93.08~ (EUR)        | D3099 |                 |
|             | 4WD (EUR)           | D3099 |                 |
| 93.10~99.06 | LV (EUR)            | D3099 | D3079M          |
| 99.06~02.03 | LW ~108071 (EUR)    | D3110 | K3411           |
|             | 108071~ (EUR)       |       | K3402           |
| 02.03~03.09 | LW (EUR)            | D3110 | K3411           |
| 03.09~      | LW (EUR)            | D3110 | K3411<br>D3131  |

## MX-3

| YEAR   | APPLICATION | FRONT   | REAR           |
|--------|-------------|---------|----------------|
| 91.05~ | EC (EUR)    | D3066MH | K3385<br>D3031 |

## MX-5

| YEAR        | APPLICATION                             | FRONT             | REAR                 |
|-------------|---|-------------------|----------------------|
| 89.08~93.09 | NA (EUR)                                | D3061             | D0021H               |
| 93.09~94.12 | NA (UK)                                 | D3093             | D3094MH              |
| 94.12~      | NA18 (UK)                               | D3061             | D0021H               |
|             | NA30, NB18, NB30 (UK)                   | D3093             | D3094MH              |
| 94.12~98.01 | NA (EUR)                                | D3061 or<br>D3093 | D3094MH or<br>D0021H |
| 98.01~02.08 | NB (1600cc, 1800cc) ~00.08 (EUR)        | D3093             | D3094MH              |
|             | 00.08~ 1600cc (EUR)                     | D3093             | D3094MH              |
|             | 1800cc (EUR)                            | D3116H            | D3117M               |
| 02.08~05.07 | NB 1600cc (NORMAL SUSPENSION) (EUR)     | D3093             | D3094MH              |
|             | 1600cc (SPORT SUSPENSION), 1800cc (EUR) | D3116H            | D3117M               |
| 05.07~      | NC (1800cc, 2000cc) (EUR)               | D3134H            | D3135M               |
| 15.05~      | ND (1500cc, 2000cc) (EUR)               | N/A               | D3135M               |
| 17.10~      | ND (1500cc, 2000cc) BREMBO (EUR)        | N/A               | D3135M               |
|             | EXC. BREMBO (EUR)                       | N/A               |                      |

## PREMACY

| YEAR        | APPLICATION                              | FRONT   | REAR   |
|-------------|--|---------|--------|
| 99.03~01.07 | CP19 (EUR)                               | D3084MH | K3382  |
| 99.03~      | CP19 (UK)                                | D3084MH | K3399  |
| 01.07~03.08 | CP GAS (1800cc), DIE W/ THIRD SEAT (EUR) | D3101M  | D3027H |
|             | W/O THIRD SEAT (EUR)                     | D3084MH |        |
|             | GAS (2000cc) (EUR)                       | D3101M  |        |
| 03.08~      | CP W/ THIRD SEAT (EUR)                   | D3101M  | D3027H |
|             | W/O THIRD SEAT (EUR)                     | D3084MH |        |

## RX-4, RX-9, 929, 929L

| YEAR    | APPLICATION     | FRONT  | REAR  |
|---------|-----------------|--------|-------|
| 78 ~ 79 | LA4MS (EUR,SWE) | D3018M | K3324 |

INDEX

JAPANESE  
VEHICLENISSAN  
INFINITITOYOTA  
LEXUS

MAZDA

ISUZU

HONDA

MITSUBISHI  
FUSO

SUBARU

HINO

SUZUKI

DAIHATSU

KOREAN  
VEHICLE

HYUNDAI

KIA

DAEWOO

SSANGYONG

AMERICAN  
VEHICLEEUROPEAN  
VEHICLE

**RX-4, RX-9, 929, 929L**

| YEAR      | APPLICATION  |                     | FRONT  | REAR                 |
|-----------|--|---------------------|--------|----------------------|
| 80 ~81    | LA4MS  | ~796319 (EUR,SWE)   | N/A    | K3324<br>or<br>K3332 |
|           |  | 796319~ (EUR,SWE)   | D3018M |                      |
|           | LA4MV, LA42S (EUR,SWE)   |                     | N/A    |                      |
| 80 ~81    | LA4MV (WAGON)  | 711361~727741 (EUR) | D3018M | K3324                |
|           |  | 727742~800000 (EUR) |        | K3332                |
| 81 ~      | LA4MV 800001~ (WAGON), HV1212 (800001~), HV1213 (800001~) (EUR,SWE,UK) |                     | N/A    | K3332                |
| 81 ~      | HBEP, BHES, HBPHE, HBSHE (EUR)   |                     | D3011  | K3342<br>D3057       |
| 86 ~89.06 | (EUR)  |                     | D3043  | D3044M               |

**RX-7**

| YEAR        | APPLICATION        |                     | FRONT  | REAR   |
|-------------|--------------------|---------------------|--------|--------|
| 83 ~85.08   | FB1312, SA22C (UK) |                     | D3026  | D3027H |
| 85.11~89.03 | FC                 | ~103385 (EUR)       | D3038M | D3027H |
|             |                    | 103385~103684 (EUR) | D3060  |        |
|             |                    | 103684~103693 (EUR) | N/A    |        |
|             |                    | 103693~ (EUR)       | D3060  |        |
|             | W/O TURBO          | ~103685 (EUR)       | D3060  | D3027H |
|             |                    | 103685~103692 (EUR) | N/A    |        |
|             |                    | 103692~ (EUR)       | D3060  |        |
| 89.03~92.01 | FC (EUR)           |                     | D3060  | D3027H |
| 92.01~      | FD (EUR)           |                     | D3077M | D3027H |

**RX-8**

| YEAR   | APPLICATION  |  | FRONT | REAR   |
|--------|--------------|--|-------|--------|
| 03.04~ | SE (EUR,RUS) |  | D3130 | D9037M |
| 08.04~ | FE (EUR,RUS) |  | D3130 | D9037M |

**T2000, T2500, T2600, T3000, T3500, T4000, T4100**

| YEAR      | APPLICATION                                       |                   | PARKING | FRONT | REAR  |
|-----------|---|-------------------|---------|-------|-------|
| 81 ~84.03 | WEW051, WEW0F1, WEX0E1, WEX0F1, WEY0E1, WEY0F1, 2 | SINGLE TIRE (EUR) | K3340   | K3333 | K3334 |
|           |   | DUAL TIRE (EUR)   | K3340   | K3336 | K3337 |
|           | WEX011, WEY011, WEZ011 (EUR)                      |                   | K8802   | K3366 | K3367 |
| 84.03~    | WE  | 2000cc (EUR,PRT)  | K3340   | K3336 | K3337 |
|           |   | 2600cc (EUR,PRT)  |         | K3361 | K3362 |
|           |   | ~86.03 (EUR,PRT)  |         | K3336 | K3337 |
|           |   | 86.03~ (EUR,PRT)  |         | K3361 | K3362 |

**TRIBUTE**

| YEAR        | APPLICATION |  | FRONT  | REAR  |
|-------------|-------------|--|--------|-------|
| 01.02~03.12 | EP (EUR)    |  | D3114  | K3382 |
| 03.12~      | EP (EUR)    |  | D3149H | D3151 |

**XEDOS-6**

| YEAR   | APPLICATION |  | FRONT   | REAR  |
|--------|-------------|--|---------|-------|
| 92.01~ | CA (EUR)    |  | D3084MH | D3083 |

INDEX

JAPANESE  
VEHICLENISSAN  
INFINITITOYOTA  
LEXUS

MAZDA

ISUZU

HONDA

MITSUBISHI  
FUSO

SUBARU

HINO

SUZUKI

DAIHATSU

KOREAN  
VEHICLE

HYUNDAI

KIA

DAEWOO

SSANGYONG

AMERICAN  
VEHICLEEUROPEAN  
VEHICLE

## XEDOS-9

| YEAR        | APPLICATION | FRONT | REAR  |
|-------------|-------------|-------|-------|
| 93.08~      | TA (EUR)    | D3098 | D3100 |
| 00.08~02.11 | TA (EUR)    | D3098 | D3100 |

INDEX

JAPANESE  
VEHICLE

NISSAN  
INFINITI

TOYOTA  
LEXUS

MAZDA

ISUZU

HONDA

MITSUBISHI  
FUSO

SUBARU

HINO

SUZUKI

DAIHATSU

KOREAN  
VEHICLE

HYUNDAI

KIA

DAEWOO

SSANGYONG

AMERICAN  
VEHICLE

EUROPEAN  
VEHICLE



ISUZU

D-MAX.....61

ELF .....61,62

EURO MIDI .....61

F-SERIES (FORWARD).....61

FORWARD.....61

N-SERIES (ELF).....61,62

RODEO.....61

TROOPER 960.....62

INDEX

JAPANESE  
VEHICLE

NISSAN  
INFINITI

TOYOTA  
LEXUS

MAZDA

ISUZU

HONDA

MITSUBISHI  
FUSO

SUBARU

HINO

SUZUKI

DAIHATSU

KOREAN  
VEHICLE

HYUNDAI

KIA

DAEWOO

SSANGYONG

AMERICAN  
VEHICLE

EUROPEAN  
VEHICLE

## D-MAX, RODEO

| YEAR    | APPLICATION                  |                 |                       | FRONT             | REAR              |
|---------|------------------------------|-----------------|-----------------------|-------------------|-------------------|
| 03.06 ~ | TFR, TFS<br>(2499cc, 2999cc) | ~07.09          | 2WD (EUR-LHD)         | ~08.06<br>D4055MH | K4467 or<br>K4470 |
|         |                              |                 | 4WD (EUR-LHD)         | 08.07~<br>D4057MH | K4467             |
|         |                              | 07.10~          | (EUR-LHD)             |                   | K4467             |
| 03.07 ~ | TFR, TFS<br>(2499cc, 2999cc) | 2WD             | ~06.09 (EUR-RHD)      | ~08.06<br>D4055MH | K4470             |
|         |                              |                 | 06.10~07.09 (EUR-RHD) |                   | K4467 or<br>K4470 |
|         |                              | 4WD             | 07.10~ (EUR-RHD)      | 08.07~<br>D4057MH | K4467             |
|         |                              |                 | (EUR-RHD)             |                   | K4467             |
| 12.03 ~ | TFR, TFS (2499cc)            | D-MAX (EUR)     |                       | D4057MH           | K4473             |
| 13.04 ~ | TFR, TFS (2499cc)            | D-MAX (EUR-LHD) |                       | D4057MH           | K4473             |
| 13.04 ~ | TFR, TFS (2499cc)            | D-MAX (EUR-RHD) |                       | D4057MH           | K4473             |
| 14.10 ~ | TFR, TFS (2499cc)            | D-MAX (EUR)     |                       | D4057MH           | K4473             |

## EURO MIDI

| YEAR | APPLICATION        |      | FRONT | REAR  |
|------|--------------------|------|-------|-------|
|      | SERIES             | (UK) | N/A   | K4431 |
| 88 ~ | SERIES 94000/98000 | (UK) | D4001 | K4431 |

## F-SERIES (FORWARD)

| YEAR    | APPLICATION                      |       | PARKING |
|---------|----------------------------------|-------|---------|
| 08.03 ~ | FRR (5193cc, 4HK1-TCS)           | (EUR) | K4433   |
| 08.09 ~ | FVR (7790cc, 6HK1-TCC, 6HK1-TCS) | (EUR) | N/A     |
| 09.06 ~ | FRR (5193cc, 4HK1-TCS)           | (EUR) | K4433   |
| 09.06 ~ | FVR (7790cc, 6HK1-TCC, 6HK1-TCS) | (EUR) | N/A     |

## N-SERIES (ELF)

| YEAR       | APPLICATION |                                   | PARKING                                   | FRONT                       | REAR                        |
|------------|-------------|-----------------------------------|---|-----------------------------|-----------------------------|
| 98.12 ~    | NKR         | SINGLE REAR TIRE (EUR-LHD)        | K4404                                     | D4041                       | K4458 or<br>K4461           |
|            |             | DOUBLE REAR TIRE (EUR-LHD)        |   | D4018M or<br>D4052          | K4451                       |
| 98.12 ~ 02 | NPR, NQR    | FRONT DRUM MODEL (EUR-RHD)        | K1246 or<br>K4404 or<br>K4443 or<br>K4466 | K4451 or<br>N/A             | K4451 or<br>K4459 or<br>N/A |
|            |             | FRONT DISC MODEL (EUR-RHD)        |   | D4052                       |                             |
| 98.12 ~ 02 | NPR, NQR    | (EUR-LHD)                         | K1246                                     | D4052                       | N/A                         |
| 03.02 ~ 07 | NKR         | SINGLE REAR TIRE ~06.06 (EUR-LHD) | K4443                                     | D4041                       | K4461                       |
|            |             | 06.06~ (EUR-LHD)                  |   | D4054                       | K4461                       |
|            |             | DOUBLE REAR TIRE (EUR-LHD)        |   | D4052                       | K4451                       |
| 03.02 ~    | NPR         | FRONT DRUM MODEL (EUR-RHD)        | K4443 or<br>K4466                         | K4451                       | K4451 or<br>K4459 or<br>N/A |
|            |             | FRONT DISC MODEL (EUR-RHD)        |   | D4052 or<br>D4053           |                             |
| 03.02 ~    | NPR         | FRONT DRUM MODEL (EUR-LHD)        | K4443 or<br>K4466                         | K4451 or<br>K4459 or<br>N/A | K4451 or<br>K4459 or<br>N/A |
|            |             | FRONT DISC MODEL (EUR-LHD)        |   | D4052 or<br>D4053           |                             |
| 03.02 ~    | NQR         | FRONT DRUM MODEL (EUR-RHD)        | K4443 or<br>K4466                         | K4451                       | K4451 or<br>K4459 or<br>N/A |
|            |             | FRONT DISC MODEL (EUR-RHD)        |   | D4052 or<br>D4053           |                             |

INDEX

JAPANESE  
VEHICLENISSAN  
INFINITITOYOTA  
LEXUS

MAZDA

ISUZU

HONDA

MITSUBISHI  
FUSO

SUBARU

HINO

SUZUKI

DAIHATSU

KOREAN  
VEHICLE

HYUNDAI

KIA

DAEWOO

SSANGYONG

AMERICAN  
VEHICLEEUROPEAN  
VEHICLE

## N-SERIES (ELF)

| YEAR    | APPLICATION        |                            | PARKING        | FRONT                 | REAR                  |
|---------|--------------------|----------------------------|----------------|-----------------------|-----------------------|
| 03.02 ~ | NQR                | FRONT DRUM MODEL (EUR-LHD) | K4443 or K4466 | K4451 or K4459 or N/A | K4451 or K4459 or N/A |
|         |                    | FRONT DISC MODEL (EUR-LHD) |                | D4052 or D4053        |                       |
| 07.12 ~ | NLR, NMR (EUR-LHD) |                            | K4443          | D4052 or D4054        | K4454 D4054           |
| 08.06 ~ | NLS (EUR)          |                            | K4443          | D4054                 | K4451                 |
| 09.07 ~ | NLR (EUR-RHD)      |                            | K4443          | D4052 or D4054        | K4461 D4054           |
| 09.07 ~ | NMR (EUR-LHD)      |                            | K4443          | D4052                 | K4461 D4054           |

## TROOPER 960

| YEAR | APPLICATION        |  | FRONT         | REAR  |
|------|--------------------|--|---------------|-------|
| ~ 83 | UBS16, UBS52 (EUR) |  | D4006M        | K4431 |
| 84 ~ | UBS16, UBS52 (EUR) |  | D4014M or N/A | K4435 |

INDEX

JAPANESE  
VEHICLENISSAN  
INFINITITOYOTA  
LEXUS

MAZDA

ISUZU

HONDA

MITSUBISHI  
FUSO

SUBARU

HINO

SUZUKI

DAIHATSU

KOREAN  
VEHICLE

HYUNDAI

KIA

DAEWOO

SSANGYONG

AMERICAN  
VEHICLEEUROPEAN  
VEHICLE

HONDA

|                      |          |
|----------------------|----------|
| 2.5TL                | 65       |
| 3.2TL                | 65       |
| ACCORD 2DOOR         | 65       |
| ACCORD 3DOOR         | 65       |
| ACCORD 4DOOR         | 65,66,67 |
| ACCORD 5DOOR         | 67       |
| ACCORD AERO DECK     | 67       |
| ACCORD COUPE         | 67       |
| ACCORD HYBRID        | 67       |
| ACCORD TOURER        | 68       |
| ACCORD WAGON         | 68       |
| ACTY TRUCK, ACTY VAN | 68       |
| BALLADE              | 68       |
| CITY 3DOOR           | 68       |
| CITY 4DOOR           | 68,69    |
| CITY ZX              | 69       |
| CIVIC 3DOOR          | 69,70    |
| CIVIC 4DOOR          | 70,71    |
| CIVIC 5DOOR          | 71,72    |
| CIVIC AERODECK       | 72       |
| CIVIC COUPE          | 72       |
| CIVIC CRX 2DOOR      | 73       |
| CIVIC CRX 3DOOR      | 73       |
| CIVIC HYBRID         | 73       |
| CIVIC SHUTTLE        | 73       |
| CIVIC SHUTTLERT      | 73       |
| CIVIC WAGON          | 73       |
| CONCERTO 4DOOR       | 74       |
| CONCERTO 5DOOR       | 74       |
| CR-V                 | 74       |
| CR-V I-CTDI          | 74       |
| CR-V I-DTEC          | 74       |
| CR-Z                 | 75       |
| CROSSTOUR            | 75       |
| CRX                  | 73       |
| FIT                  | 75       |
| FR-V                 | 75       |
| FREED                | 75       |
| HR-V 3DOOR           | 75       |
| HR-V 5DOOR           | 75       |
| INSIGHT 3DOOR        | 75       |
| INSIGHT 5DOOR        | 75,76    |
| INTEGRA 3DOOR        | 76       |
| INTEGRA 4DOOR        | 76       |
| INTEGRA 5DOOR        | 76       |
| JAZZ 3DOOR           | 76       |
| JAZZ 5DOOR           | 76,77    |
| JAZZ HYBRID          | 77       |
| LEGEND               | 77       |
| LEGEND COUPE         | 77       |
| LOGO                 | 78       |
| MR-V                 | 78       |
| NSX                  | 78       |
| ODYSSEY              | 78       |
| PILOT                | 78       |
| PRELUDE              | 78       |
| QUINTET              | 79       |
| ROVER                | 79       |
| S2000                | 79       |
| SHUTTLE              | 79       |

|                 |    |
|-----------------|----|
| STREAM          | 79 |
| TRIUMPH ACCLAIM | 79 |
| VIGOR           | 79 |

INDEX

JAPANESE  
VEHICLE

NISSAN  
INFINITI

TOYOTA  
LEXUS

MAZDA

ISUZU

HONDA

MITSUBISHI  
FUSO

SUBARU

HINO

SUZUKI

DAIHATSU

KOREAN  
VEHICLE

HYUNDAI

KIA

DAEWOO

SSANGYONG

AMERICAN  
VEHICLE

EUROPEAN  
VEHICLE

**2.5TL**

| YEAR    | APPLICATION | FRONT  | REAR    |
|---------|-------------|--------|---------|
| 95 ~ 98 | (EUR)       | D5060M | D5056MH |

**3.2TL**

| YEAR    | APPLICATION | FRONT  | REAR    |
|---------|-------------|--------|---------|
| 95 ~ 98 | (EUR)       | D5060M | D5056MH |

**ACCORD 2DOOR**

| YEAR | APPLICATION | FRONT   | REAR   |
|------|-------------|---------|--------|
| 08 ~ | (EUR)       | D5177MH | D5162M |

**ACCORD 3DOOR**

| YEAR    | APPLICATION | FRONT                            | REAR           |
|---------|-------------|----------------------------------|----------------|
| 82 ~ 83 | (EUR)       | D5011H or<br>D5013 or<br>N/A     | K5516          |
| 84 ~ 85 | (EUR)       | D5011H or<br>D5037M or<br>D5076  | K5516          |
| 86      | (EUR)       | D5022M                           | K5520<br>D5018 |
| 87      | (EUR)       | D5022M or<br>D5027M or<br>D5033  | K5520<br>D5018 |
| 88      | (EUR)       | D5022M or<br>D5027M or<br>D5050M | K5520<br>D5018 |
| 89      | (EUR)       | D5022M or<br>D5050M              | K5520<br>D5018 |

**ACCORD 4DOOR**

| YEAR    | APPLICATION | FRONT  | REAR             |
|---------|-------------|--|------------------|
| 82 ~ 83 | (EUR)       | D5011H or<br>D5013 or<br>N/A                               | K5516            |
| 84 ~ 85 | (EUR)       | D5011H or<br>D5037M or<br>D5076                            | K5516<br>D5015   |
| 86      | (EUR)       | D5022M   | K5520<br>D5018   |
| 87      | (EUR)       | D5022M or<br>D5027M or<br>D5033 or<br>D5037M               | K5520<br>D5018   |
| 88      | (EUR)       | D5022M or<br>D5027M or<br>D5050M                           | K5520<br>D5018   |
| 89      | (EUR)       | D5022M or<br>D5050M  | K5520<br>D5018   |
| 90 ~ 92 | (EUR)       | D5053M or<br>D5080M or<br>D5085M                           | K5524<br>D5056MH |
| 93      | (EUR)       | D5053M or<br>D5060M or<br>D5077M or<br>D5080M or<br>D5085M | K5524<br>D5056MH |

INDEX

JAPANESE  
VEHICLENISSAN  
INFINITITOYOTA  
LEXUS

MAZDA

ISUZU

HONDA

MITSUBISHI  
FUSO

SUBARU

HINO

SUZUKI

DAIHATSU

KOREAN  
VEHICLE

HYUNDAI

KIA

DAEWOO

SSANGYONG

AMERICAN  
VEHICLEEUROPEAN  
VEHICLE

## ACCORD 4DOOR

|                     | YEAR   | APPLICATION  | FRONT  | REAR                 |
|---------------------|--------|--|--|----------------------|
| INDEX               | 94     | (EUR)  | D5060M or<br>D5077M or<br>D5080M                 | K5524<br>D5056MH     |
| JAPANESE<br>VEHICLE | 95     | (EUR)  | D5060M or<br>D5080M                              | K5524<br>D5056MH     |
| NISSAN<br>INFINITI  | 96     | (EUR)  | D5060M or<br>D5077M or<br>D5080M                 | K5524<br>D5056MH     |
| TOYOTA<br>LEXUS     | 97     | (EUR)  | D5060M or<br>D5080M                              | K5524<br>D5056MH     |
| MAZDA               | 98     | (EUR)  | D5060M or<br>D5091M                              | K5524<br>D5056MH     |
| ISUZU               | 99 ~02 | REAR DRUM MODEL (EUR)  | D5060M or<br>D5091M or                           | K5520 or<br>K5524    |
| HONDA               |        | REAR DISC MODEL (EUR)  | D5106MH or<br>D5131M                             | D5056MH or<br>D5109H |
| MITSUBISHI<br>FUSO  | 03 ~05 | (EUR)  | D5122MH or<br>D5125MH or<br>D5128M               | D5056MH or<br>D5109H |
| SUBARU              | 03 ~07 | TIIE, VTIL (AUT)   | D5128M   | D5056MH              |
| HINO                | 03 ~08 | 2000cc, 2200cc, 2400cc (DEU,UK)                                      | D5125MH  | D5109H               |
| SUZUKI              | 06     | (EUR)  | D5100MH or<br>D5122MH or<br>D5125MH or<br>D5128M | D5056MH or<br>D5109H |
| DAIHATSU            | 07     | (EUR)  | D5122MH or<br>D5125MH or<br>D5128M               | D5056MH or<br>D5109H |
| KOREAN<br>VEHICLE   | 08     | (EUR)  | D5100MH or<br>D5125MH                            | D5109H or<br>D5162M  |
| HYUNDAI             | 08 ~11 | 2.0 EX, 2.0 LX (AUT)   | D5100MH  | D5162M               |
| KIA                 | 08 ~12 | 2.0 VTI, 2.4 VTI, 2.4VTIS, V6 (FRO)                                  | D5100MH  | D5162M               |
| DAEWOO              | 09 ~11 | 2000cc (DEU,UK)  | D5165M   | D5162M               |
| SSANGYONG           |        | 2200cc (DEU,UK)  | D5165M   | D5066MH              |
| AMERICAN<br>VEHICLE |        | 2400cc (DEU,UK)  | D5171M   | D5066MH              |
| EUROPEAN<br>VEHICLE | 09 ~12 | 2.4 VTI, 2.4 VTIL (FIN,NOR,SWE)                                      | D5100MH  | D5162M               |
|                     | 09 ~11 | 2.4 S, 3.5 SV (GRC)  | D5100MH  | D5162M               |
|                     | 09 ~12 | 2.0 COMFOT, 2.0 ELEGANCE (ITA)                                       | D5165M   | D5162M               |
|                     |        | 2.4 EXECUTIVE, 2.4 TYPE S (ITA)                                      | D5171M   | D5066MH              |
|                     | 09     | VTI, VTI-L (JAPAN) (MLT)   | D5100MH  | D5162M               |
|                     |        | 2.0 VTI, V6, V6L, VTIL (THAILAND) (MLT)                              |  |                      |
|                     | 10     | 2.0 VTI, 3.5 SIR, VTI, VTI-L (JAPAN) (MLT)                           | ----   | ----                 |
|                     |        | 2.0 VTI, V6, V6L, VTIL (THAILAND) (MLT)                              | D5100MH  | D5162M               |
|                     | 11     | 2.0 VTI, 3.5 SIR, VTI, VTI-L (JAPAN) (MLT)                           | ----   | ----                 |
|                     |        | 2.0 VTI, 2.4 VTIL, V6, V6L (THAILAND) (MLT)                          | D5100MH  | D5162M               |
|                     | 12     | 2.0 COMFOT, 2.0 ELEGANCE, 2.0 EXECUTIVE, 2.0 S (DEU)                 | D5165M   | D5162M               |
|                     |        | 2.2 COMFOT, 2.2 ELEGANCE, 2.2 S 5AT (DEU)                            | D5165M   | D5066MH              |
|                     |        | 6MT (DEU)  | D5165M   | D5162M               |
|                     |        | 2.2 EXECUTIVE (DEU)  | D5165M   | D5066MH              |
|                     |        | 2.2 EXECUTIVE-H, 2.2-SH, 2.2 TYPE S-H,<br>2.4 EXECUTIVE, 2.4 S (DEU) | D5171M   | D5066MH              |

## ACCORD 4DOOR

| YEAR    | APPLICATION                                      |  | FRONT   | REAR    |
|---------|--|--|---------|---------|
| 12      | 3.5 SV   | (JAPAN) (GRC)  | D5100MH | D5162M  |
|         | 2.4 S, 3.5 SV                                    | (THAILAND) (GRC)   |         |         |
| 12      | (JAPAN)  | 2.0 VTI, 3.5 SIR (MLT)   | ----    | ----    |
|         |  | VTI, VTI-L (MLT)   | D5100MH | D5162M  |
|         | (THAILAND)                                       | 2.0 VTI, V6, V6L, VTIL (MLT)   | D5100MH | D5162M  |
| 12      | 2.0 ES, 2.0 ES-GT, 2.0 EX, 2.0 S (UK)            |  | D5165M  | D5162M  |
|         | 2.2 ES, 2.2-ES-GT, 2.2 S                         | 5AT (UK)   | D5165M  | D5066MH |
|         |  | 6MT (UK)   | D5165M  | D5162M  |
|         | 2.2 EX   | (UK)   | D5165M  | D5066MH |
|         | 2.2 S-H, 2.2 TYPE S-H, 2.4 EXECUTIVE, 2.4 S (UK) |  | D5171M  | D5066MH |
| 13 ~ 15 | 2000cc   | 2.0 COMFOT, 2.0 ELEGANCE, 2.0 EXECUTIVE, 2.0 S (DEU)                 | D5165M  | D5162M  |
|         | 2200cc   | 2.2 COMFOT, 2.2 ELEGANCE, 2.2 EXECUTIVE, 2.2 EXECUTIVE-H, 2.2S (DEU) | D5165M  | D5066MH |
|         | 2200cc   | 2.2 S-H, 2.2 TYPE S-H (DEU)  | D5171M  | D5066MH |
|         | 2400cc   | (DEU)  | D5171M  | D5066MH |
| 13      | 2.4 VTI, 2.4 VTIL (FIN,NOR,SWE)                  |  | D5214M  | D5162M  |
| 13      | 2000cc   | 2.4 VTI, 2.4 VTIL (FRO)  | D5214M  | D5066MH |
| 13      | 2400cc   | 2.4VTI,2.4 VTIS (FRO)  | D5214M  | D5162M  |
| 13      | 2.4 S, 3.5 SV                                    | (JAPAN) (GRC)  | D5214M  | D5162M  |
|         | 2.4 S, 3.5 SV                                    | (THAILAND) (GRC)   |         |         |
| 14      | 2.0 LX, EX, 3.5EX (AUT)                          |  | D5214M  | D5162M  |
| 14      |  | (DEU)  | ----    | ----    |
| 14      | 2.4 S, 3.5 SV (GRC)                              |  | D5214M  | D5162M  |
| 14      |  | (MLT)  | ----    | ----    |
| 15 ~ 16 | 2400cc   | 2.4 VTI, 2.4 VTIL, 2.4 VTA (FIN,NOR)                                 | D5214M  | D5066MH |
| 17      | 2400cc   | 2.4 VTI, 2.4 VTIS (FRO)  | D5214M  | D5162M  |

## ACCORD 5DOOR

| YEAR    | APPLICATION |       | FRONT             | REAR         |
|---------|-------------|-------|-------------------|--------------|
| 99 ~ 02 |             | (EUR) | D5106MH or D5131M | K5543 D5109H |

## ACCORD AERO DECK

| YEAR    | APPLICATION |       | FRONT  | REAR    |
|---------|-------------|-------|--------|---------|
| 94 ~ 97 |             | (EUR) | D5060M | D5056MH |

## ACCORD COUPE

| YEAR    | APPLICATION |       | FRONT                      | REAR          |
|---------|-------------|-------|----------------------------|---------------|
| 92 ~ 93 |             | (EUR) | D5080M                     | D5056MH       |
| 94 ~ 99 |             | (EUR) | D5060M or D5080M           | K5524 D5056MH |
| 00      |             | (EUR) | D5060M or D5080M           | D5056MH       |
| 01 ~ 02 |             | (EUR) | D5060M or D5080M or D5091M | D5056MH       |

## ACCORD HYBRID

| YEAR | APPLICATION |       | FRONT  | REAR   |
|------|-------------|-------|--------|--------|
| 17   |             | (FRA) | D5214M | D5162M |

INDEX

JAPANESE  
VEHICLENISSAN  
INFINITITOYOTA  
LEXUS

MAZDA

ISUZU

HONDA

MITSUBISHI  
FUSO

SUBARU

HINO

SUZUKI

DAIHATSU

KOREAN  
VEHICLE

HYUNDAI

KIA

DAEWOO

SSANGYONG

AMERICAN  
VEHICLEEUROPEAN  
VEHICLE



## ACCORD TOURER

| YEAR    | APPLICATION  | FRONT            | REAR              |
|---------|--|------------------|-------------------|
| 03      | REAR DRUM MODEL (EUR)  | D5125MH          | N/A               |
|         | REAR DISC MODEL (EUR)  |                  | D5066MH           |
| 03 ~ 08 | 2000cc, 2200cc, 2400cc (DEU,UK)                                    | D5125MH          | D5066MH           |
| 04 ~ 08 | (EUR)  | D5125MH          | D5066MH           |
| 09 ~ 11 | (EUR)  | D5165M or D5171M | D5066MH or D5162M |
| 09 ~ 11 | 2000cc (DEU,UK)  | D5165M           | D5162M            |
|         | 2200cc (DEU,UK)  | D5165M           | D5066MH           |
|         | 2400cc (DEU,UK)  | D5171M           | D5066MH           |
| 09 ~ 11 | 2400cc 2.4 EXECUTIVE, 2.4 TYPE-S (ITA)                             | D5171M           | D5066MH           |
| 12      | (EUR)  | D5165M           | D5066MH or D5162M |
| 12      | 2.0 COMFORT, 2.0 ELEGANCE, 2.0 EXECUTIVE, 2.0 S (DEU)              | D5165M           | D5162M            |
|         | 2.2 COMFORT, 2.2 S 5AT (DEU)                                       | D5165M           | D5066MH           |
|         | 6MT (DEU)  | D5165M           | D5162M            |
|         | 2.2 ELEGANCE 5AT (DEU)   | D5165M           | D5066MH           |
|         | 6MT (DEU)  | D5165M           | D5066MH or D5162M |
|         | 2.2 EXECUTIVE (DEU)  | D5165M           | D5066MH           |
| 12      | 2.2 EXECUTIVE-H, 2.2 S-H, 2.2 TYPE S-H, 2.4 EXECUTIVE, 2.4 S (DEU) | D5171M           | D5066MH           |
|         | 2.0 ES, 2.0 ES-GT, 2.0 S (UK)                                      | D5165M           | D5162M            |
|         | 2.2 ES, 2.2 ES-GT, 2.2 EX, 2.2 S (UK)                              | D5165M           | D5066MH           |
| 13 ~ 15 | 2.2 S-H, 2.2 TYPE S-H, 2.4 EXECUTIVE, 2.4 S (UK)                   | D5171M           | D5066MH           |
|         | 2000cc 2.0 COMFORT, 2.0 ELEGANCE, 2.0 EXECUTIVE, 2.0S (DEU)        | D5165M           | D5162M            |
|         | 2200cc 2.2 COMFORT, 2.2 ELEGANCE, 2.2 EXECUTIVE, 2.2S (DEU)        | D5165M           | D5066MH           |
| 13 ~ 15 | 2.2 S-H, 2.2 TYPE S-H (DEU)  | D5171M           | D5066MH           |
|         | 2400cc 2.4 EXECUTIVE, 2.4 TYPE-S (DEU)                             | D5171M           | D5066MH           |

## ACCORD WAGON

| YEAR    | APPLICATION | FRONT  | REAR    |
|---------|-------------|--------|---------|
| 91 ~ 97 | (EUR)       | D5060M | D5056MH |

## ACTY TRUCK, ACTY VAN

| YEAR    | APPLICATION | FRONT | REAR  |
|---------|-------------|-------|-------|
| 83 ~ 87 | (EUR)       | K5509 | K5504 |

## BALLADE

| YEAR    | APPLICATION | FRONT  | REAR   |
|---------|-------------|--------|--------|
| 86      | (EUR)       | D5013  | K5518  |
| 97 ~ 00 | (EUR)       | D5070M | D5042M |
| 11      | (EUR)       | D5070M | D5042M |

## CITY 3DOOR

| YEAR    | APPLICATION | FRONT | REAR  |
|---------|-------------|-------|-------|
| 84 ~ 85 | (EUR)       | D5012 | K5510 |

## CITY 4DOOR

| YEAR    | APPLICATION | FRONT   | REAR  |
|---------|-------------|---------|-------|
| 98 ~ 02 | (EUR)       | D5019MH | K5527 |

INDEX

JAPANESE  
VEHICLENISSAN  
INFINITITOYOTA  
LEXUS

MAZDA

ISUZU

HONDA

MITSUBISHI  
FUSO

SUBARU

HINO

SUZUKI

DAIHATSU

KOREAN  
VEHICLE

HYUNDAI

KIA

DAEWOO

SSANGYONG

AMERICAN  
VEHICLEEUROPEAN  
VEHICLE

## CITY 4DOOR

| YEAR   | APPLICATION                  |           | FRONT              | REAR            |
|--------|------------------------------|-----------|--------------------|-----------------|
| 03     |                              | (EUR)     | D5019MH or D5073MH | K5527 or K5546  |
| 03     | EXI                          | (FRA)     | D5073MH            | K5546           |
| 04 ~08 |                              | (EUR)     | D5073MH            | K5546<br>D5042M |
| 04 ~08 | S                            | (FRA)     | D5073MH            | K5546           |
|        | V                            | (FRA)     | D5073MH            | D5042M          |
| 09     |                              | (EUR)     | D5070M or D5168M   | K5547<br>D5042M |
| 09 ~10 | 1400cc 1.4 ES, 1.4 LS, 1.4 S | (DEU)     | D5168M             | D5042M          |
| 09 ~11 | A                            | (FRA)     | D5070M             | K5547           |
|        | E, S                         | (FRA)     | D5070M             | D5042M          |
| 09 ~11 |                              | (SVN)     | D5070M             | D5042M          |
| 10     |                              | (EUR)     | D5168M             | K5547<br>D5042M |
| 11     |                              | (EUR)     | D5070M             | K5547           |
| 12 ~13 | A                            | (FRA)     | D5168M             | K5547           |
|        | E, S                         | (FRA)     | D5168M             | D5042M          |
| 12     |                              | (SVN)     | D5168M             | D5042M          |
| 14 ~17 |                              | (FRA,FRO) | D5168M             | K5547           |

## CITY ZX

| YEAR   | APPLICATION |       | FRONT   | REAR  |
|--------|-------------|-------|---------|-------|
| 07 ~08 |             | (EUR) | D5073MH | K5534 |

## CIVIC 3DOOR

| YEAR   | APPLICATION            |   | FRONT                                  | REAR                                |
|--------|------------------------|---|--|-------------------------------------|
| 82 ~83 |                        | (EUR)   | D5013 or N/A                           | K5510                               |
| 84 ~85 |                        | (EUR)   | D5011H or D5013                        | K5518                               |
| 84 ~   | AG, AH, AJ, AK, AL, AM | (AUT,BEL,CHE,DEU,DNK,FIN, FRA,NLD,NOR,SWE,UK) | D5013                                  | K5518                               |
| 84 ~   | AG, AH, AJ, AK, AL, AM | (CYP)   | D5011H                                 | K5518                               |
| 86     |                        | (EUR)   | D5011H or D5013 or N/A                 | K5510 or K5518                      |
| 87     |                        | (EUR)   | D5011H or D5013                        | K5518                               |
| 88 ~89 |                        | (EUR)   | D5011H or D5037M or D5039M             | K5518<br>D5049                      |
| 90     |                        | (EUR)   | D5011H or D5037M or D5039M or D5050M   | SHOE<br>K5510 or K5518<br>PAD D5049 |
| 91     |                        | (EUR)   | D5011H or D5039M or D5050M             | K5518<br>D5049                      |
| 92 ~95 | REAR DRUM MODEL        | (EUR)   | D5019MH or D5037M or D5070M or D5073MH | K5527                               |
|        | REAR DISC MODEL        | (EUR)   |  | D5042M or D5049                     |
| 96 ~00 | REAR DRUM MODEL        | (EUR)   | D5037M or D5070M or D5073MH            | K5520 or K5527                      |
|        | REAR DISC MODEL        | (EUR)   |  | D5042M                              |

INDEX

JAPANESE  
VEHICLENISSAN  
INFINITITOYOTA  
LEXUS

MAZDA

ISUZU

HONDA

MITSUBISHI  
FUSO

SUBARU

HINO

SUZUKI

DAIHATSU

KOREAN  
VEHICLE

HYUNDAI

KIA

DAEWOO

SSANGYONG

AMERICAN  
VEHICLEEUROPEAN  
VEHICLE

## CIVIC 3DOOR

| YEAR   | APPLICATION      |  | FRONT                       | REAR          |
|--------|------------------|--|-----------------------------|---------------|
| 01     |                  | (EUR)  | D5103M or D5119MH           | K5538 D5056MH |
| 02 ~05 |                  | (EUR)  | D5103M or D5119MH or D5131M | K5538 D5056MH |
| 03 ~05 | 1400cc, 1600cc   | 1.4 LS, 1.4 S, 1.4 SPORT, 1.6 ES, 1.6 LS, 1.6 SPORT (DEU)      | D5103M                      | D5056MH       |
|        | 1700cc           | 1.7 ES, 1.7 LS, 1.7 S, 1.7 SPORT (DEU)                         | D5131M                      |               |
| 03 ~05 | 1400cc           | 1.4 LS, 1.4 S (ITA)  | D5103M                      | K5538         |
|        |                  | 1.4 SPORT (ITA)  | D5103M                      | D5056MH       |
|        | 1600cc           | 1.6 ES, 1.6 LS, 1.6 S (4AT) (ITA)                              | D5103M                      | D5056MH       |
|        |                  | 1.6 ES, 1.6 LS, 1.6 S, 1.6 SPORT (5MT) (ITA)                   | D5103M                      | K5538         |
|        | 1700cc           | 1.7 ES, 1.7 LS, 1.7 S, 1.7 SPORT (ITA)                         | D5131M                      | D5056MH       |
| 03 ~05 |                  | TYPE-R (6MT) (ITA,UK)  | D5119MH                     | D5056MH       |
| 03 ~05 | 1400cc           | 1.4 E, 1.4 S (UK)  | D5103M                      | K5538         |
|        | 1600cc, 1700cc   | 1.6 S, 1.6 SE, 1.6 SE EXECUTIVE, 1.6 SPORT, 1.7 S, 1.7 SE (UK) | D5103M                      | D5056MH       |
| 07 ~08 |                  | (EUR)  | D5119MH or D5147MH          | D5150MH       |
| 07 ~08 | 1800cc           | 1.8 BASE, 1.8 TYPE-S (DEU,UK)                                  | D5147MH                     | D5150MH       |
|        | 2000cc           | 2.0 TYPE-R (DEU,UK)  | D5119MH                     |               |
|        | 2200cc           | 2.2 BASE, 2.2 TYPE-S (DEU,UK)                                  | D5147MH                     |               |
| 08 ~11 | 2000cc           | 2.0 TYPE-R (ITA)   | D5119MH                     | D5150MH       |
| 09 ~11 | 1.4L, 1.8L, 2.2L | (EUR)  | D5147MH                     | D5150MH       |
|        | 2.0L             | (EUR)  | D5119MH                     |               |
| 09 ~11 | 1400cc           | 1.4 BASE, 1.4 TYPE-S (DEU,UK)                                  | D5147MH                     | D5150MH       |
|        | 1800cc           | 1.8 BASE, 1.8 TYPE-S (DEU,UK)                                  | D5147MH                     |               |
|        | 2000cc           | 2.0 TYPE-R (DEU,UK)  | D5119MH                     |               |
|        | 2200cc           | 2.2 BASE, 2.2 TYPE-S (DEU,UK)                                  | D5147MH                     |               |

## CIVIC 4DOOR

| YEAR   | APPLICATION     |       | FRONT                                 | REAR                    |
|--------|-----------------|-------|---------------------------------------|-------------------------|
| 82 ~83 |                 | (EUR) | N/A                                   | K5510                   |
| 84 ~87 |                 | (EUR) | D5011H or D5013                       | K5518                   |
| 88     |                 | (EUR) | D5011H or D5037M or D5039M            | K5518 D5049             |
| 89     | REAR DRUM MODEL | (EUR) | D5011H or D5037M or D5039M            | K5518 or K5519          |
|        | REAR DISC MODEL | (EUR) | D5039M                                | D5049                   |
| 90 ~91 | REAR DRUM MODEL | (EUR) | D5011H or D5037M or D5039M or D5050M  | K5518 or K5519 or K5527 |
|        | REAR DISC MODEL | (EUR) | D5050M                                | D5049                   |
| 92 ~93 | REAR DRUM MODEL | (EUR) | D5037M or D5050M or D5070M or D5073MH | K5520 or K5527          |
|        | REAR DISC MODEL | (EUR) | D5070M or D5073MH                     | D5042M or D5049         |
| 94 ~95 | REAR DRUM MODEL | (EUR) | D5037M or D5070M or D5073MH or D5088M | K5520 or K5527          |
|        | REAR DISC MODEL | (EUR) | D5073MH or D5088M                     | D5042M or D5049         |

## CIVIC 4DOOR

| YEAR   | APPLICATION   |           | FRONT                                 | REAR           |
|--------|---|-----------|---------------------------------------|----------------|
| 96 ~98 | REAR DRUM MODEL   | (EUR)     | D5037M or D5070M or D5073MH           | K5520 or K5527 |
|        | REAR DISC MODEL   | (EUR)     |                                       | D5042M         |
| 99     |   | (EUR)     | D5037M or D5070M or D5073MH           | K5520 D5042M   |
| 00     | REAR DRUM MODEL   | (EUR)     | D5037M or D5070M or D5073MH           | K5520 or K5527 |
|        | REAR DISC MODEL   | (EUR)     |                                       | D5042M         |
| 01     |   | (EUR)     | D5070M or D5073MH or D5091M           | K5520 D5056MH  |
| 02 ~03 |   | (EUR)     | D5070M or D5073MH or D5091M or D5103M | K5520 D5056MH  |
| 03 ~05 | EXI   | (AUT,FRA) | D5070M                                | K5520          |
| 03 ~05 | 1400cc, 1600cc 1.4 S, 1.6 ES, 1.6 LS                                | (DEU,UK)  | D5070M                                | K5520          |
| 04 ~05 |   | (EUR)     | D5070M or D5091M or D5103M            | K5520 D5056MH  |
| 06     | REAR DRUM MODEL   | (EUR)     | D5091M or D5103M or D5113M            | K5520 or K5547 |
|        | REAR DISC MODEL   | (EUR)     |                                       | D5056MH        |
| 06 ~08 | EX, EX-L  | (CHE)     | D5091M                                | D5056MH        |
|        | LX  | (CHE)     | D5091M                                | K5547          |
| 06 ~11 | 1800cc 1.8 V  | (AUT)     | D5091M                                | D5056MH        |
|        | 2000cc 2.0 S  | (AUT)     | D5113M                                |                |
| 06 ~11 | 1600cc, 1800cc 1.6 LS, 1.6 S, 1.8 ES, 1.8 LS, 1.8 LSSP, 1.8 S       | (DEU)     | D5113M                                | D5056MH        |
| 06 ~11 | 1600cc, 1800cc 1.6 S, 1.6 SE, 1.8 S, 1.8 SE, 1.8 SES                | (UK)      | D5113M                                | D5056MH        |
| 07 ~08 |   | (EUR)     | D5091M or D5113M                      | K5547 D5056MH  |
| 07 ~10 | TYPE-R (6MT)  | (DNK)     | N/A                                   | D5056MH        |
| 09 ~   |   | (EUR)     | D5113M                                | D5056MH        |
| 10 ~11 | 1800cc 1.8 VTI, 1.8 VTIS  | (FRO)     | D5091M                                | D5056MH        |
|        | 2000cc 2.0 S  | (FRO)     | D5113M                                |                |
| 12     | 1600cc, 1800cc 1.6 ES, 1.6 LS, 1.8 ES, 1.8 LS, 1.8 S                | (DEU)     | D5198M                                | D5056MH        |
| 12 ~15 | 1800cc 1.8VTI, 1.8 VTIS   | (FRO)     | N/A                                   | D5056MH        |
|        | 2000cc 2.0 S  | (FRO)     | D5198M                                |                |
| 13 ~15 | 1600cc, 1800cc, 2000cc 1.6 VTIS, 1.6 VTS, 1.8 VTIS, 1.8 VTS, 2.0 SI | (FIN,NOR) | D5198M                                | D5056MH        |
| 16     | 1500cc, 1600cc 1.5 VTI-S, 1.6 VTI                                   | (FIN,NOR) | D5128M                                | D5243MH        |
| 16     | 1500cc 1.5 T  | (FRO)     | D5128M                                | D5243MH        |

## CIVIC 5DOOR

| YEAR   | APPLICATION     |       | FRONT  | REAR              |
|--------|-----------------|-------|--------|-------------------|
| 82 ~83 |                 | (EUR) | N/A    | K5510             |
| 95     |                 | (EUR) | D5103M | K5530 D5042M      |
| 97     | REAR DRUM MODEL | (EUR) | D5103M | K5530             |
|        | REAR DISC MODEL | (EUR) |        | D5042M or D5056MH |
| 98     |                 | (EUR) | D5103M | K5530 D5042M      |

INDEX

JAPANESE  
VEHICLENISSAN  
INFINITITOYOTA  
LEXUS

MAZDA

ISUZU

HONDA

MITSUBISHI  
FUSO

SUBARU

HINO

SUZUKI

DAIHATSU

KOREAN  
VEHICLE

HYUNDAI

KIA

DAEWOO

SSANGYONG

AMERICAN  
VEHICLEEUROPEAN  
VEHICLE

## CIVIC 5DOOR

| YEAR   | APPLICATION  |                                      | FRONT                            | REAR                              |
|--------|--|--------------------------------------|----------------------------------|-----------------------------------|
| 99     | REAR DRUM MODEL (EUR)                                  |                                      | D5060M<br>or<br>D5103M           | K5530                             |
|        | REAR DISC MODEL (EUR)                                  |                                      |                                  | D5042M or<br>D5046M or<br>D5056MH |
| 00     | (EUR)  |                                      | D5103M                           | K5530<br>D5042M                   |
| 01     | (EUR)  |                                      | D5070M or<br>D5103M              | K5524<br>D5056MH                  |
| 02 ~05 | (EUR)  |                                      | D5070M or<br>D5103M or<br>D5131M | K5524<br>D5056MH                  |
| 04 ~05 | 1400cc, 1600cc   | 1.4 LS, 1.4 S, 1.6 ES, 1.6 LS (DEU)  | D5103M                           | D5056MH                           |
|        | 1700cc, 2000cc   | 1.7 ES, 1.7 LS, 1.7 S, 2.0 VSA (DEU) | D5131M                           |                                   |
| 04 ~05 | 1400cc   | 1.4 S, 1.4 LS (FIN,NOR,ITA)          | D5103M                           | K5524                             |
|        | 1600cc   | 1.6 ES, 1.6 LS, 1.6 S (FIN,NOR,ITA)  | D5103M                           | D5056MH                           |
|        | 1700cc   | 1.7 ES, 1.7 LS, 1.7 S (ITA)          | D5131M                           | D5056MH                           |
| 04 ~05 | 1400cc   | 1.4 E, 1.4 S, 1.4 SE (UK)            | D5103M                           | K5524                             |
|        | 1600cc   | 1.6 S, 1.6 SE (UK)                   | D5103M                           | D5056MH                           |
|        | 1700cc, 2000cc   | 1.7 S, 1.7 SE, 2.0, 2.0 VSA (UK)     | D5131M                           | D5056MH                           |
| 06 ~   | (EUR)  |                                      | D5147MH                          | D5150MH                           |
| 06 ~11 | 1400cc, 1800cc, 2200cc (DEU,FIN,NOR,UK)                |                                      | D5147MH                          | D5150MH                           |
| 08 ~11 | 1800cc 1.8 EXE, 1.8 EXECUTIVE, 1.8 GT, 1.8 SPORT (ITA) |                                      | D5147MH                          | D5150MH                           |

## CIVIC AERODECK

| YEAR   | APPLICATION     |       | FRONT        | REAR                 |
|--------|-----------------|-------|--------------|----------------------|
| 98 ~99 | REAR DRUM MODEL | (EUR) | D5060M       | K5530                |
|        | REAR DISC MODEL | (EUR) | or<br>D5103M | D5042M or<br>D5056MH |
| 00     |                 | (EUR) | D5103M       | D5042M               |

## CIVIC COUPE

| YEAR   | APPLICATION              |  | FRONT                             | REAR             |
|--------|--------------------------|--|-----------------------------------|------------------|
| 84 ~85 | AF (UK)                  |  | D5013                             | K5518            |
| 86 ~88 | AF (EUR)                 |  | D5019MH                           | K5518            |
| 86 ~88 | AS (EUR,DNK,FIN,NOR,SWE) |  | D5033                             | K5518            |
| 88 ~   | ED9 (EUR)                |  | D5039M                            | D5049            |
| 88 ~   | ED9, EE6, EE8 (UK)       |  | D5039M or<br>D5050M               | D5049            |
| 92 ~   | EG2, EH6 (EUR)           |  | D5070M                            | K5527<br>D5049   |
| 94 ~95 | (EUR)                    |  | D5070M or<br>D5073MH              | K5520            |
| 96 ~97 | (EUR)                    |  | D5070M or<br>D5073MH or<br>D5091M | K5520            |
| 98     | (EUR)                    |  | D5070M or<br>D5091M               | K5520            |
| 99 ~00 | (EUR)                    |  | D5070M or<br>D5091M               | K5520<br>D5042M  |
| 01 ~03 | (EUR)                    |  | D5070M or<br>D5091M               | K5520<br>D5056MH |
| 03 ~05 | ES, LS (DEU,ITA,UK)      |  | D5070M                            | D5056MH          |
| 04 ~05 | (EUR)                    |  | D5070M                            | D5056MH          |

INDEX

JAPANESE  
VEHICLENISSAN  
INFINITITOYOTA  
LEXUS

MAZDA

ISUZU

HONDA

MITSUBISHI  
FUSO

SUBARU

HINO

SUZUKI

DAIHATSU

KOREAN  
VEHICLE

HYUNDAI

KIA

DAEWOO

SSANGYONG

AMERICAN  
VEHICLEEUROPEAN  
VEHICLE

**CIVIC CRX 2DOOR**

| YEAR   | APPLICATION           | FRONT            | REAR            |
|--------|-----------------------|------------------|-----------------|
| 92 ~95 | REAR DRUM MODEL (EUR) | D5037M or D5070M | K5527           |
|        | REAR DISC MODEL (EUR) |                  | D5042M or D5049 |
| 96 ~97 | REAR DRUM MODEL (EUR) | D5070M           | K5527           |
|        | REAR DISC MODEL (EUR) |                  | D5042M or D5049 |

**CIVIC CRX 3DOOR**

| YEAR   | APPLICATION | FRONT            | REAR  |
|--------|-------------|------------------|-------|
| 84 ~85 | (EUR)       | D5013            | K5518 |
| 86 ~87 | (EUR)       | D5019MH or D5033 | K5518 |
| 88 ~89 | (EUR)       | D5039M           | D5049 |
| 90 ~91 | (EUR)       | D5039M or D5050M | D5049 |

**CIVIC HYBRID**

| YEAR   | APPLICATION      | FRONT  | REAR    |
|--------|------------------|--------|---------|
| 03 ~   | (EUR)            | D5174M | D5056MH |
| 03 ~11 | MX, MXB (UK)     | D5174M | D5056MH |
| 04 ~11 | MX, MXB (DEU)    | D5174M | D5056MH |
| 13 ~14 | MX (FIN,NOR,SWE) | D5174M | K5524   |
| 13 ~14 | MS, MX-S (MLT)   | D5174M | K5524   |

**CIVIC SHUTTLE**

| YEAR   | APPLICATION                              | FRONT                      | REAR  |
|--------|--|----------------------------|-------|
| 84 ~89 | AN (AUT,BEL,DNK,FIN,FRA,DEU,NLD,NOR,SWE) | D5010 or D5011H or D5019MH | K5519 |
| 84 ~88 | AN (CHE)                                 | D5013                      | K5519 |
| 84 ~87 | (EUR)                                    | D5010 or D5013 or D5019MH  | K5519 |
| 88 ~91 | (EUR)                                    | D5011H or D5037M or D5039M | K5519 |
| 93     | (EUR)                                    | D5039M                     | K5519 |
| 95     | (EUR)                                    | D5039M or D5019MH          | K5519 |

**CIVIC SHUTTLE RT**

| YEAR   | APPLICATION | FRONT | REAR  |
|--------|-------------|-------|-------|
| 85 ~87 | (EUR)       | D5013 | K5519 |

**CIVIC WAGON**

| YEAR   | APPLICATION | FRONT        | REAR  |
|--------|-------------|--------------|-------|
| 82     | (EUR)       | D5004 or N/A | K5514 |
| 83     | (EUR)       | D5004        | K5514 |
| 84 ~87 | (EUR)       | D5010        | K5519 |
| 88 ~89 | (EUR)       | D5039M       | K5519 |

INDEX

JAPANESE  
VEHICLENISSAN  
INFINITITOYOTA  
LEXUS

MAZDA

ISUZU

HONDA

MITSUBISHI  
FUSO

SUBARU

HINO

SUZUKI

DAIHATSU

KOREAN  
VEHICLE

HYUNDAI

KIA

DAEWOO

SSANGYONG

AMERICAN  
VEHICLEEUROPEAN  
VEHICLE

## CONCERTO 4DOOR

| YEAR | APPLICATION           | FRONT               | REAR               |
|------|-----------------------|---------------------|--------------------|
| 89   | (EUR)                 | D5039M              | K5519<br>D5049     |
| 90   | REAR DRUM MODEL (EUR) | D5039M or<br>D5103M | K5519 or<br>K5530  |
|      | REAR DISC MODEL (EUR) |                     | D5018 or<br>D5042M |
| 91   | REAR DRUM MODEL (EUR) | D5039M or<br>D5103M | K5519 or<br>K5530  |
|      | REAR DISC MODEL (EUR) |                     | D5042M             |
| 93   | (EUR)                 | D5103M              | K5530<br>D5042M    |

## CONCERTO 5DOOR

| YEAR | APPLICATION           | FRONT               | REAR               |
|------|-----------------------|---------------------|--------------------|
| 89   | (EUR)                 | D5039M              | D5049              |
| 90   | REAR DRUM MODEL (EUR) | D5039M or<br>D5103M | K5519 or<br>K5530  |
|      | REAR DISC MODEL (EUR) |                     | D5018 or<br>D5042M |
| 91   | REAR DRUM MODEL (EUR) | D5039M or<br>D5103M | K5519 or<br>K5530  |
|      | REAR DISC MODEL (EUR) |                     | D5042M             |
| 93   | (EUR)                 | D5103M              | K5530<br>D5042M    |

## CR-V

| YEAR   | APPLICATION                                | FRONT                | REAR                  |
|--------|--|----------------------|-----------------------|
| 97 ~01 | (EUR)                                      | D5060M               | K5524                 |
| 02 ~06 | (EUR)                                      | D5128M               | D5066MH               |
| 03 ~06 | BASE (AUT)                                 | D5128M               | D5066MH               |
| 03 ~06 | EC, ES, EXECUTIVE, LS, S (DEU,FIN,NOR,ITA) | D5128M               | D5066MH               |
| 03 ~06 | SE, SE-E, SE-S (UK)                        | D5128M               | D5066MH               |
| 07 ~   | (EUR)                                      | D5153M or<br>D5156MH | D5066MH or<br>D5159MH |
| 07 ~10 | 4WD (AUT)                                  | D5153M               | D5066MH               |
| 07 ~11 | (DEU,FIN,NOR,UK)                           | D5156MH              | D5159MH               |
| 07 ~11 | 2000cc, 2400cc (FRO)                       | D5153M               | D5066MH               |
| 08 ~11 | (ITA)                                      | D5156MH              | D5159MH               |
| 13 ~14 | 2000cc, 2400cc (FRO)                       | D5187M               | D5066MH               |
| 16     | 2000cc, 2400cc (FRO)                       | D5187M               | D5066MH               |

## CR-V I-CTDI

| YEAR   | APPLICATION             | FRONT   | REAR    |
|--------|-------------------------|---------|---------|
| 05 ~06 | (EUR)                   | D5128M  | D5066MH |
| 05 ~06 | (DEU,FIN,NOR,UK)        | D5128M  | D5066MH |
| 07 ~09 | 2200cc (DEU,FIN,NOR,UK) | D5156MH | D5159MH |
| 07 ~09 | (EUR)                   | D5156MH | D5159MH |

## CR-V I-DTEC

| YEAR   | APPLICATION             | FRONT   | REAR    |
|--------|-------------------------|---------|---------|
| 10 ~   | (EUR)                   | D5156MH | D5159MH |
| 10 ~11 | 2200cc (DEU,FIN,NOR,UK) | D5156MH | D5159MH |

INDEX

JAPANESE  
VEHICLENISSAN  
INFINITITOYOTA  
LEXUS

MAZDA

ISUZU

HONDA

MITSUBISHI  
FUSO

SUBARU

HINO

SUZUKI

DAIHATSU

KOREAN  
VEHICLE

HYUNDAI

KIA

DAEWOO

SSANGYONG

AMERICAN  
VEHICLEEUROPEAN  
VEHICLE



**CR-Z**

| YEAR    | APPLICATION             | FRONT  | REAR    |
|---------|-------------------------|--------|---------|
| 11      | (EUR,DEU,UK)            | D5168M | D5056MH |
| 12      | THIS IS (EUR)           | D5168M | D5056MH |
| 12 ~ 14 | BASE-P, BASE-T (GRC)    | D5168M | D5056MH |
| 12      | BASE-M, BASE-S (MLT)    | D5174M | D5056MH |
| 13      | THIS IS AUDIOLESS (EUR) | D5168M | D5056MH |
| 13      | BASE 6MT (MLT)          | D5174M | D5056MH |
|         | CVT HONGKONG (MLT)      | D5168M |         |
|         | EXCEPT ABOVE (MLT)      | D5174M |         |
| 14      | THIS IS (EUR)           | D5168M | D5056MH |
| 14      | BASE 6MT (MLT)          | D5174M | D5056MH |
|         | CVT HONGKONG (MLT)      | D5168M |         |
|         | EXCEPT ABOVE (MLT)      | D5174M |         |
|         | BASE-S (MLT)            | D5174M |         |

**CROSSTOUR**

| YEAR | APPLICATION | FRONT  | REAR    |
|------|-------------|--------|---------|
| 10   | (EUR)       | D5153M | D5066MH |
| 11   | (EUR)       | D5187M | D5066MH |

**FIT**

| YEAR    | APPLICATION  | FRONT  | REAR   |
|---------|--------------|--------|--------|
| 09 ~ 13 | 1500cc (FRO) | D5070M | D5042M |
| 15      | (FRO)        | D5168M | K5547  |

**FR-V**

| YEAR    | APPLICATION                                 | FRONT  | REAR    |
|---------|---|--------|---------|
| 05 ~ 09 | 1700cc, 1800cc, 2000cc, 2200cc (EUR,DEU,UK) | D5113M | D5066MH |
| 09      | (MLT)                                       | D5113M | D5066MH |

**FREED**

| YEAR    | APPLICATION | FRONT  | REAR  |
|---------|-------------|--------|-------|
| 11 ~ 14 | G (MLT)     | D5168M | K5524 |

**HR-V 3DOOR**

| YEAR    | APPLICATION  | FRONT  | REAR  |
|---------|--------------|--------|-------|
| 99 ~ 03 | (EUR,DEU,UK) | D5060M | K5520 |

**HR-V 5DOOR**

| YEAR    | APPLICATION | FRONT  | REAR   |
|---------|-------------|--------|--------|
| 00 ~ 05 | (EUR)       | D5060M | K5524  |
| 03 ~ 05 | (DEU,UK)    | D5060M | K5524  |
| 16      | (EUR)       | D5214M | D5226M |

**INSIGHT 3DOOR**

| YEAR    | APPLICATION | FRONT | REAR |
|---------|-------------|-------|------|
| 00 ~ 05 | (EUR)       | N/A   | N/A  |

**INSIGHT 5DOOR**

| YEAR | APPLICATION | FRONT  | REAR    |
|------|-------------|--------|---------|
| 10   | (EUR)       | D5168M | D5056MH |

INDEX

JAPANESE  
VEHICLENISSAN  
INFINITITOYOTA  
LEXUS

MAZDA

ISUZU

HONDA

MITSUBISHI  
FUSO

SUBARU

HINO

SUZUKI

DAIHATSU

KOREAN  
VEHICLE

HYUNDAI

KIA

DAEWOO

SSANGYONG

AMERICAN  
VEHICLEEUROPEAN  
VEHICLE

## INSIGHT 5DOOR

| YEAR    | APPLICATION                           | FRONT  | REAR    |
|---------|---------------------------------------|--------|---------|
| 10 ~ 11 | ES, S, SE, COMFORT, ELEGANCE (DEU,UK) | D5168M | D5056MH |
| 11 ~ 13 | BASE, TOP (EUR)                       | D5091M | K5547   |
| 11      | BASE TAIWAN, TOP TAIWAN (GRC)         | D5168M | K5547   |
| 11      | BASE (MLT)                            | D5168M | K5547   |
| 12 ~ 14 | BASE, TOP (GRC)                       | D5168M | K5547   |
| 12 ~ 14 | BASE (MLT)                            | D5174M | K5547   |

## INTEGRA 3DOOR

| YEAR    | APPLICATION | FRONT  | REAR    |
|---------|-------------|--------|---------|
| 86 ~ 88 | (EUR)       | D5022M | D5018   |
| 98 ~ 00 | (EUR)       | D5060M | D5056MH |

## INTEGRA 4DOOR

| YEAR    | APPLICATION | FRONT  | REAR   |
|---------|-------------|--------|--------|
| 91 ~ 93 | (EUR)       | D5050M | D5042M |
| 94 ~ 01 | (EUR)       | D5088M | D5042M |

## INTEGRA 5DOOR

| YEAR    | APPLICATION | FRONT           | REAR           |
|---------|-------------|-----------------|----------------|
| 86      | (EUR)       | D5033           | K5519          |
| 87 ~ 88 | (EUR)       | D5022M or D5033 | K5519<br>D5018 |

## JAZZ 3DOOR

| YEAR    | APPLICATION | FRONT | REAR  |
|---------|-------------|-------|-------|
| 84 ~ 85 | (EUR)       | D5012 | K5510 |

## JAZZ 5DOOR

| YEAR    | APPLICATION  | FRONT   | REAR            |
|---------|--|---------|-----------------|
| 02 ~ 03 | (EUR)  | D5073MH | K5534           |
| 03      | 1200cc, 1400cc (DEU,ITA,UK)  | D5073MH | K5534           |
| 04 ~ 08 | 1400cc (EUR)   | D5073MH | K5534<br>D5042M |
| 04      | (FRA)  | D5073MH | K5534           |
| 04      | 1200cc, 1400cc (ITA)   | D5073MH | D5042M          |
| 04 ~ 08 | 1200cc, 1400cc (DEU,UK)  | D5073MH | D5042M          |
| 09 ~    | (EUR)  | D5168M  | K5547<br>D5042M |
| 09 ~ 11 | 1200cc, 1400cc (DEU,UK)  | D5168M  | D5042M          |
| 09 ~ 11 | S, V (GRC)   | D5070M  | D5042M          |
| 09 ~ 13 | 1.3 EX, 1.3 LX (MLT)   | D5168M  | D5042M          |
| 12      | 1.2 SE, 1.4 ES, 1.4 EX, 1.4 EXL, 1.4 EXLT, 1.4 EXT, 1.4 SE (JAPAN) (UK)                                  | D5168M  | D5042M          |
| 12      | 1.2 SE, 1.4 ES, 1.4 EX, 1.4 EXL, 1.4 EXLT, 1.4 EXT, 1.4 SE (UK) (UK)                                     | D5168M  | D5042M          |
| 12      | 1.2 LS, 1.2 S, 1.4 ES, 1.4 ESH, 1.4 ESL, 1.4 ESLT, 1.4 LS, 1.4 LSH, 1.4 S (JAPAN) (DEU)                  | D5168M  | D5042M          |
| 12      | 1.2 LS, 1.2 S, 1.4 ES, 1.4 ESH, 1.4 LS, 1.4 LSH, 1.4 S (CHINA) (DEU)                                     | D5168M  | D5042M          |
| 12      | 1.2 LS, 1.2 LSLP, 1.2 S, 1.4 ES, 1.4 ESH, 1.4 ESL, 1.4 ESLT, 1.4 LS, 1.4 LSH, 1.4 LSLP, 1.4 S (UK) (DEU) | D5168M  | D5042M          |

INDEX

JAPANESE  
VEHICLENISSAN  
INFINITITOYOTA  
LEXUS

MAZDA

ISUZU

HONDA

MITSUBISHI  
FUSO

SUBARU

HINO

SUZUKI

DAIHATSU

KOREAN  
VEHICLE

HYUNDAI

KIA

DAEWOO

SSANGYONG

AMERICAN  
VEHICLEEUROPEAN  
VEHICLE

## JAZZ 5DOOR

| YEAR | APPLICATION  | FRONT  | REAR   |
|------|--|--------|--------|
| 12   | 1.5 VJ (JAPAN) (GRC)   | D5168M | K5547  |
|      | S, V (THAILAND) (GRC)  | D5070M | D5042M |
| 13   | 1.2 LS, 1.2 LSH, 1.2 S, 1.4 ES, 1.4 ESH, 1.4 ESL, 1.4 ESLT, 1.4 LS, 1.4 LSH, 1.4 S, 1.4 SH (JAPAN) (DEU)   | D5168M | D5042M |
| 13   | 1.2 LS, 1.2 LSH, 1.2 S, 1.4 ES, 1.4 ESH, 1.4 ESL, 1.4 ESLT, 1.4 LS, 1.4 LSH, 1.4 LSP, 1.4 LSPH, 1.4 S, 1.4 SH, 1.4 SP, 1.4 SPH (CHINA) (DEU)       | D5168M | D5042M |
| 13   | 1.2 LS, 1.2 LSH, 1.2 LSI, 1.2 S, 1.4 ES, 1.4 ESH, 1.4 ESL, 1.4 ESLT, 1.4 LS, 1.4 LSH, 1.4 LSP, 1.4 LSPH, 1.4 S, 1.4 SH, 1.4 SP, 1.4 SPH (UK) (DEU) | D5168M | D5042M |
| 13   | S, V (GRC)   | D5070M | D5042M |
| 14   | (GRC)  | ---    | ---    |
| 14   | 1.3 EX, 1.3 EXN, 1.3 LX, 1.3 LXN (MLT)   | D5168M | D5042M |
| 15   | S, V (GRC)   | D5168M | K5547  |
| 15   | 1.3 LX (MLT)   | D5168M | K5547  |
|      | 1.5 EX (MLT)   | D5168M | D5042M |

## JAZZ HYBRID

| YEAR    | APPLICATION                                | FRONT  | REAR             |
|---------|--|--------|------------------|
| 12      | (EUR)                                      | D5168M | K5547<br>D5056MH |
| 12      | IMA-H, IMA-S (DEU)                         | D5168M | D5056MH          |
| 12 ~ 15 | IMA-H, IMA-HL, IMA-HLT, IMA-HT, IMA-S (UK) | D5168M | D5056MH          |

## LEGEND

| YEAR    | APPLICATION                           | FRONT                      | REAR                 |
|---------|---------------------------------------|----------------------------|----------------------|
| 86      | (EUR)                                 | D5027M                     | D5030M               |
| 86 ~ 87 | HS (BEL,NLD,UK,FRA,DEU,CHE,AUS)       | N/A                        | N/A                  |
| 87      | (EUR)                                 | D5027M<br>D5050M or<br>N/A | D5030M or<br>N/A     |
| 88 ~    | KA3, KA4 (BEL,NLD,UK,FRA,DEU,CHE,AUS) | D5050M                     | D5046M               |
| 88      | (EUR)                                 | D5050M or<br>N/A           | D5030M or<br>N/A     |
| 89      | (EUR)                                 | D5050M                     | D5046M               |
| 90      | (EUR)                                 | D5050M                     | D5046M or<br>D5056MH |
| 91 ~ 98 | (EUR)                                 | D5060M                     | D5066MH              |
| 99 ~ 04 | (EUR)                                 | D5060M or<br>D5100MH       | D5066MH              |
| 03 ~ 04 | (AUT,DEU)                             | D5060M                     | D5066MH              |
| 03 ~ 04 | (UK)                                  | D5100MH                    | D5066MH              |
| 07 ~ 10 | (EUR)                                 | D5142M                     | D5144M               |
| 07 ~ 10 | (DEU,FRA,UK)                          | D5142M                     | D5144M               |

## LEGEND COUPE

| YEAR    | APPLICATION | FRONT  | REAR                 |
|---------|-------------|--------|----------------------|
| 88 ~ 89 | (EUR)       | D5050M | D5046M               |
| 90      | (EUR)       | D5050M | D5046M or<br>D5056MH |
| 91 ~ 95 | (EUR)       | D5060M | D5066MH              |

INDEX

JAPANESE  
VEHICLENISSAN  
INFINITITOYOTA  
LEXUS

MAZDA

ISUZU

HONDA

MITSUBISHI  
FUSO

SUBARU

HINO

SUZUKI

DAIHATSU

KOREAN  
VEHICLE

HYUNDAI

KIA

DAEWOO

SSANGYONG

AMERICAN  
VEHICLEEUROPEAN  
VEHICLE

## LOGO

| YEAR   | APPLICATION | FRONT   | REAR  |
|--------|-------------|---------|-------|
| 99 ~00 | (EUR)       | D5073MH | K5520 |

## MR-V

| YEAR   | APPLICATION | FRONT  | REAR   |
|--------|-------------|--------|--------|
| 03 ~08 | (EUR)       | D5128M | D5180M |

## NSX

| YEAR   | APPLICATION  | FRONT  | REAR   |
|--------|--------------|--------|--------|
| 91 ~05 | (EUR,DEU,UK) | D5060M | D5063M |

## ODYSSEY

| YEAR   | APPLICATION       | FRONT            | REAR    |
|--------|-------------------|------------------|---------|
| 95     | (EUR)             | D5060M           | D5066MH |
| 96 ~97 | (EUR)             | D5060M or D5077M | D5066MH |
| 98 ~99 | (EUR)             | D5060M           | D5066MH |
| 00 ~01 | (EUR)             | D5183            | N/A     |
| 02 ~04 | (EUR)             | D5183            | D5180M  |
| 05 ~10 | (EUR)             | D5153M           | D5192M  |
| 11     | (EUR)             | D5187M           | D5190H  |
| 15 ~16 | APEX, ELITE (FRA) | D5214M           | D5066MH |

## PILOT

| YEAR   | APPLICATION       | FRONT            | REAR   |
|--------|-------------------|------------------|--------|
| 09 ~   | (EUR)             | D5187M or D5229M | D5190H |
| 09 ~11 | EX, TOURING (ITA) | D5229M           | D5190H |
| 13 ~14 | EX-L (EUR)        | D5229M           | D5191H |

## PRELUDE

| YEAR   | APPLICATION   | FRONT                                 | REAR            |
|--------|---------------|---------------------------------------|-----------------|
| 79 ~   | 79 (EUR)      | D5008                                 | K5510           |
|        | 80 ~ 81 (EUR) |                                       | K5514           |
|        | 82 ~          | SPEEDOMETER INDICATION MPH (EUR)      | K5514           |
|        |               | SPEEDOMETER INDICATION KPH (EUR)      |                 |
| 83     | (EUR)         | N/A                                   | D5015           |
| 84     | (EUR)         | D5019MH                               | D5015           |
| 85     | (EUR)         | D5019MH                               | D5015 or D5016M |
| 86     | (EUR)         | D5019MH or D5022M or D5025            | D5015 or D5018  |
| 87     | (EUR)         | D5019MH or D5022M or D5025 or - - - - | D5015 or D5018  |
| 88 ~91 | (EUR)         | D5039M or D5050M                      | D5042M          |
| 92 ~01 | (EUR)         | D5060M or D5077M                      | D5056MH         |

INDEX

JAPANESE  
VEHICLENISSAN  
INFINITITOYOTA  
LEXUS

MAZDA

ISUZU

HONDA

MITSUBISHI  
FUSO

SUBARU

HINO

SUZUKI

DAIHATSU

KOREAN  
VEHICLE

HYUNDAI

KIA

DAEWOO

SSANGYONG

AMERICAN  
VEHICLEEUROPEAN  
VEHICLE

**QUINTET**

| YEAR   | APPLICATION | FRONT | REAR              |
|--------|-------------|-------|-------------------|
| 82 ~83 | (EUR)       | D5010 | K5510 or<br>K5514 |

**ROVER**

| YEAR   | APPLICATION                      | FRONT | REAR   |
|--------|----------------------------------|-------|--------|
| 84 ~   | 213, 216 EXC.DEU (EUR)           | N/A   | K5518  |
|        | DEU (EUR)                        | N/A   |        |
| 89.10~ | 214 (W/O ANTI-LOCK) (EUR)        | N/A   | K5530  |
|        | 214 (W/ ANTI-LOCK), 216GSI (EUR) | N/A   | D5042M |

**S2000**

| YEAR   | APPLICATION  | FRONT   | REAR    |
|--------|--------------|---------|---------|
| 00 ~09 | (EUR,DEU,UK) | D5119MH | D5056MH |

**SHUTTLE**

| YEAR | APPLICATION | FRONT  | REAR    |
|------|-------------|--------|---------|
| 95 ~ | (EUR)       | D5060M | D5066MH |

**STREAM**

| YEAR   | APPLICATION      | FRONT  | REAR    |
|--------|------------------|--------|---------|
| 01 ~05 | (EUR,DEU,ITA,UK) | D5113M | D5066MH |

**TRIUMPH ACCLAIM**

| YEAR | APPLICATION | FRONT           | REAR            |
|------|-------------|-----------------|-----------------|
| 81 ~ | XD (EUR)    | D5009 or<br>N/A | K5510 or<br>N/A |

**VIGOR**

| YEAR   | APPLICATION | FRONT  | REAR    |
|--------|-------------|--------|---------|
| 93 ~98 | (EUR)       | D5060M | D5056MH |

INDEX

JAPANESE  
VEHICLENISSAN  
INFINITITOYOTA  
LEXUS

MAZDA

ISUZU

HONDA

MITSUBISHI  
FUSO

SUBARU

HINO

SUZUKI

DAIHATSU

KOREAN  
VEHICLE

HYUNDAI

KIA

DAEWOO

SSANGYONG

AMERICAN  
VEHICLEEUROPEAN  
VEHICLE

## MITSUBISHI

|                            |          |
|----------------------------|----------|
| 3000GT .....               | 83       |
| ASX .....                  | 83       |
| ATTRAGE .....              | 83       |
| CARISMA .....              | 83       |
| CELESTE .....              | 83       |
| COLT .....                 | 84,85    |
| CORDIA .....               | 85       |
| DIAMANTE WAGON .....       | 85       |
| ECLIPSE .....              | 85       |
| ECLIPSE CROSS .....        | 85       |
| GALANT .....               | 86       |
| GRANDIS .....              | 86       |
| I .....                    | 86       |
| I-MIEV .....               | 86       |
| L200 .....                 | 87,88    |
| L300 .....                 | 88       |
| L400 .....                 | 88       |
| LANCER .....               | 88,89,90 |
| LANCER EVOLUTION .....     | 90       |
| LANCER SPORTBACK .....     | 90       |
| LANCER STATION WAGON ..... | 90       |
| MIRAGE .....               | 91       |
| MONTERO .....              | 91       |
| MONTERO IO .....           | 91       |
| MONTERO SPORT .....        | 91       |
| NATIVA .....               | 91       |
| OUTLANDER .....            | 91,92    |
| OUTLANDER PHEV .....       | 92       |
| OUTLANDER SPORT .....      | 92       |
| PAJERO .....               | 92,93    |
| PAJERO PININ .....         | 93       |
| PAJERO SPORT .....         | 93       |
| PERSONA .....              | 94       |
| PROTON 1.3 .....           | 93       |
| PROTON 1.5 .....           | 93       |
| PROTON CC2 .....           | 93       |
| PROTON ISWARA .....        | 94       |
| PROTON MPI .....           | 93       |
| PROTON PERSONA .....       | 94       |
| PROTON SAGA .....          | 94       |
| PROTON WIRA .....          | 94       |
| SAPPORO .....              | 94       |
| SIGMA .....                | 94       |
| SPACE GEAR .....           | 94       |
| SPACE RUNNER .....         | 94       |
| SPACE STAR .....           | 94       |
| SPACE WAGON .....          | 94,95    |
| STARION .....              | 95       |
| TREDIA .....               | 85       |

## INDEX

JAPANESE  
VEHICLENISSAN  
INFINITITOYOTA  
LEXUS

MAZDA

ISUZU

HONDA

## MITSUBISHI

SUBARU

HINO

SUZUKI

DAIHATSU

KOREAN  
VEHICLE

HYUNDAI

KIA

DAEWOO

SSANGYONG

AMERICAN  
VEHICLEEUROPEAN  
VEHICLE

## 3000GT

| YEAR        | APPLICATION | FRONT   | REAR   |
|-------------|-------------|---------|--------|
| 90.04~00.06 | Z11A (EUR)  | D6039MH | D6024M |
|             | Z16A (EUR)  | D6047M  | D6073M |

## ASX

| YEAR        | APPLICATION   | FRONT  | REAR   |
|-------------|---|--------|--------|
| 10.04~      | GA1W (1600cc) ~12.06 (EUR)  | D6108H | D6106H |
|             | 12.07~ (EUR)  |        | D6146M |
|             | GA2W (2000cc) (EUR)   | D6108H | D6106H |
|             | GA6W (1800cc DIESEL) ~12.06 (EUR)                                       | D6108H | D6106H |
|             | 12.07~ (EUR)  |        | D6146M |
| 10.05~13.02 | GA7W (1600cc DIESEL), GA8W (2200cc DIESEL) (EUR)                        | D6108H | D6146M |
|             | GA1W (1600cc) ~13.02 (RUS)  | D6108H | D6106H |
|             | 13.02~ (RUS)  |        | D6146M |
| 10.05~      | GA2W (2000cc) (RUS)   | D6108H | D6106H |
| 10.05~      | GA3W (1800cc) (RUS)   | D6108H | D6106H |
| 12.09~15.11 | GA1W (1600cc), GA2W (2000cc), GA3W (1800cc DIESEL) <MMNA PRODUCT> (EUR) | D6108H | D6146M |
| 12.09~15.11 | GA2W (2000cc) <MMNA PRODUCT> (RUS)                                      | D6108H | D6146M |
| 16.01~16.07 | GA2W (2000cc) (EUR,RUS)   | D6108H | D6146M |

## ATTRAGE

| YEAR   | APPLICATION         | FRONT  | REAR  |
|--------|---------------------|--------|-------|
| 13.10~ | A13A (1200cc) (EUR) | D6100H | K1267 |

## CARISMA

| YEAR        | APPLICATION       | FRONT             | REAR            |
|-------------|-------------------|-------------------|-----------------|
| 95.05~03.12 | DA1A ~96.04 (EUR) | D6102             | K6701<br>D6067M |
|             | 96.05~98.09 (EUR) | D6102             | K6701           |
|             | 98.10~99.02 (EUR) | D6102             | K6733           |
|             | 99.03~00.06 (EUR) | D6090             | K6733           |
|             | 00.07~ (EUR)      | D6126             | K6733<br>D6120H |
| 95.05~03.12 | DA2A ~97.04 (EUR) | D6090             | K6701<br>D6067M |
|             | 97.05~98.09 (EUR) | D6090             | K6701           |
|             | 98.10~99.02 (EUR) | D6090             | K6733           |
|             | 99.03~00.06 (EUR) | D6090 or<br>D6126 | K6733<br>D6120H |
|             | 00.07~ (EUR)      | D6126             | K6733<br>D6120H |
| 95.05~03.12 | DA4A ~98.09 (EUR) | D6102             | K6701           |
|             | 98.10~99.02 (EUR) | D6102             | K6733           |
|             | 99.03~ (EUR)      | D6090             | K6733           |
|             | DA5A, DA6A (EUR)  | D6126             | D6120H          |

## CELESTE

| YEAR | APPLICATION                | FRONT | REAR  |
|------|----------------------------|-------|-------|
| 77 ~ | A72, A73, A78 (EUR)        | D6000 | K6609 |
|      | A73 (GSR), A78 (GSR) (EUR) | D6000 | K6626 |

INDEX

JAPANESE  
VEHICLENISSAN  
INFINITITOYOTA  
LEXUS

MAZDA

ISUZU

HONDA

MITSUBISHI

SUBARU

HINO

SUZUKI

DAIHATSU

KOREAN  
VEHICLE

HYUNDAI

KIA

DAEWOO

SSANGYONG

AMERICAN  
VEHICLEEUROPEAN  
VEHICLE



## COLT

| YEAR        | APPLICATION                        |                   |                   | FRONT                         | REAR            |
|-------------|------------------------------------|-------------------|-------------------|-------------------------------|-----------------|
| 80 ~        | A151, A152, A153, A155, A156, A157 |                   | (EUR)             | D6000                         | K6633           |
|             | A171                               |                   | (EUR)             | D6004                         | K6636           |
|             | A172                               |                   | (EUR)             | D6004                         | K6646           |
| 84.01~89.02 | C11A, C12A, C15A                   |                   | (EUR)             | D6010                         | K6674           |
|             | C13A, C14A                         |                   | (EUR)             | D6017                         |                 |
| 88.04~95.07 | C51A (1300cc)                      | ~90.05            | (EUR)             | D6010 or<br>D6017             | K6674           |
|             |                                    |                   | (EUR)             | D6070                         | K6712           |
|             | C51V (1300cc)                      | ~90.05            | (EUR)             | D6010                         | K6674           |
|             |                                    |                   | (EUR)             | D6070                         | K6712           |
|             | C52A (1500cc)                      | ~90.05            | (EUR)             | D6010 or<br>D6017 or<br>----- | K6674           |
|             |                                    |                   | (EUR)             | D6070                         | K6712           |
|             | C53A (1600cc)                      | ~89.04<br>89.04~  | (EUR)             | D6017                         | D6012           |
|             |                                    |                   | (EUR)             |                               | D6046           |
| 88.04~95.07 | C54A<br>(1800cc DIESEL)            | W/O 2SEATER       | ~90.05 (EUR)      | D6017                         | K6674           |
|             |                                    |                   | 90.05~ (EUR)      | D6070                         | K6712           |
|             |                                    |                   | ~89.11 (EUR)      | D6017                         | K6674           |
|             |                                    | W/ 2SEATER        | 89.11~90.05 (EUR) | D6017                         |                 |
|             |                                    |                   | 90.05~90.11 (EUR) | D6070                         | K6712           |
|             |                                    |                   | 90.11~91.11 (EUR) | N/A                           |                 |
|             |                                    |                   | 91.11~ (EUR)      | D6070                         | K6712           |
|             | C58A (1800cc)                      |                   | (EUR)             | D6043M                        | D6046           |
| 88.04~95.07 | C66A (1600cc)                      | W/ ABS            | (EUR)             | D6043M                        | K6712           |
|             |                                    | W/O ABS           | (EUR)             | D6070                         | D6046           |
|             | C67A (2000cc DIESEL)               |                   | (EUR)             | D6070                         | K6712           |
|             | C69A (1800cc)                      |                   | (EUR)             | D6043M                        | D6046           |
|             | C76A (1600cc)                      |                   | (EUR)             | D6070                         | K6701           |
| 91.12~96.12 | CA1A<br>(1300cc)                   | W/ ANTIPOLLUTION  | ~90.05 (EUR)      | D6017                         | K6674           |
|             |                                    |                   | 90.05~ (EUR)      | D6070                         | K6712           |
|             |                                    |                   | 4FMT ~90.05 (EUR) | D6010                         | K6674           |
|             |                                    |                   | 90.05~ (EUR)      |                               | K6712           |
|             |                                    | W/O ANTIPOLLUTION | 5FMT ~90.05 (EUR) | D6070                         | K6674           |
|             |                                    |                   | 90.05~ (EUR)      |                               | K6712           |
|             |                                    | GL                | ~90.05 (EUR)      | D6010                         | K6674           |
|             |                                    |                   | 90.05~ (EUR)      | D6070                         | K6712           |
| 91.12~96.12 | CA4A (1600cc)                      |                   | (EUR)             | D6070                         | K6701<br>D6067M |
|             | CA5A (1800cc)                      |                   | (EUR)             | D6043M                        | D6067M          |
|             | CC4A (1600cc 4WD)                  |                   | (EUR)             | D6070                         | K6687<br>D6067M |
| 95.11~03.06 | CJ1A (1300cc), CJ4A (1600cc)       | W/ ABS            | (EUR,DEU)         | D6070                         | K6701           |
|             |                                    | W/O ABS           | (EUR,DEU)         |                               | K6712           |
|             | CJ2A (1500cc)                      |                   | (EUR)             | D6070                         | K6712           |

## COLT

| YEAR          | APPLICATION |   | FRONT | REAR            |
|---------------|-------------|---|-------|-----------------|
| 04.04 ~ 12.12 | (5DOOR)     | Z31A (1100cc 2WD, W/ AUTOMATIC STOP & GO),<br>Z32A (1100cc 2WD),<br>Z33A (1300cc 2WD, W/ AUTOMATIC STOP & GO),<br>Z34A (1300cc 2WD),<br>Z35A (1300cc 2WD, FLEXIBLE FUEL VEHICLE),<br>(EUR, RUS) | D6090 | K6737<br>D6120H |
|               |             | Z36A (1500cc 2WD) (EUR)   | D6090 | D6120H          |
|               |             | Z37A (1500cc TURBO 2WD) (EUR)   | D6126 | D6120H          |
|               |             | Z38A (1500cc DIESEL 2WD, LOW-POWER),<br>Z39A (1500cc DIESEL 2WD, HIGH-POWER) (EUR)  | D6090 | K6737<br>D6120H |
| 05.01 ~ 12.12 | (3DOOR)     | Z31A (1100cc 2WD, W/ AUTOMATIC STOP & GO),<br>Z32A (1100cc 2WD),<br>Z33A (1300cc 2WD, W/ AUTOMATIC STOP & GO),<br>Z34A (1300cc 2WD),<br>Z35A (1300cc 2WD, FLEXIBLE FUEL VEHICLE),<br>(EUR, RUS) | D6090 | K6737<br>D6120H |
|               |             | Z36A (1500cc 2WD) (EUR)   | D6090 | D6120H          |
|               |             | Z37A (1500cc TURBO 2WD) (EUR)   | D6126 | D6120H          |
|               |             | Z38A (1500cc DIESEL 2WD, LOW-POWER),<br>Z39A (1500cc DIESEL 2WD, HIGH-POWER),<br>Z39V (1500cc DIESEL 2WD, HIGH-POWER) (VAN) (EUR)   | D6090 | K6737<br>D6120H |
| 06.03 ~ 08.07 | (CABRIOLET) | Z36A (1500cc 2WD) (EUR)   | D6090 | D6120H          |
|               |             | Z37A (1500cc TURBO 2WD) (EUR)   | D6126 |                 |

INDEX

JAPANESE  
VEHICLENISSAN  
INFINITITOYOTA  
LEXUS

MAZDA

ISUZU

HONDA

MITSUBISHI

SUBARU

HINO

SUZUKI

DAIHATSU

KOREAN  
VEHICLE

HYUNDAI

KIA

DAEWOO

SSANGYONG

AMERICAN  
VEHICLEEUROPEAN  
VEHICLE

## CORDIA, TREDIA

| YEAR      | APPLICATION         |                 | FRONT | REAR  |
|-----------|---------------------|-----------------|-------|-------|
| 82 ~84.08 | A211A, A212         | W/O TURBO (EUR) | D6011 | K6636 |
|           |                     | W/ TURBO (EUR)  | D6017 |       |
| 84.08~    | A212A, A214A, A215A | (EUR)           | D6011 | K6669 |
|           | A213A               | (EUR)           | D6017 |       |
| 85.03~    | A215G, A217G        | (EUR)           | D6017 | K6636 |

## DIAMANTE WAGON

| YEAR        | APPLICATION |       | FRONT   | REAR   |
|-------------|-------------|-------|---------|--------|
| 92.08~94.10 | F07W        | (EUR) | D6039MH | D6049M |

## ECLIPSE

| YEAR          | APPLICATION |              | FRONT  | REAR  |
|---------------|-------------|--------------|--------|-------|
| 89.01 ~ 94.03 | D21A, D22A  | ~90.07 (EUR) | D6043M | D6012 |
|               |             | 90.08~ (EUR) |        | D6046 |
|               | D27A (EUR)  | D6039MH      | D6012  |       |
| 95.08 ~ 99.04 | D32A (EUR)  | D6043M       | D6024M |       |

## ECLIPSE CROSS

| YEAR    | APPLICATION         |               | FRONT              | REAR    |
|---------|---------------------|---------------|--------------------|---------|
| 17.10 ~ | GK1W (1500cc TURBO) | W/O EPB (EUR) | D6162M or<br>D6169 | D6165MH |
|         |                     | W/ EPB (EUR)  |                    | D6161   |
| 18.02 ~ | GK1W (1500cc TURBO) | W/O EPB (RUS) | D6162M             | D6165MH |
|         |                     | W/ EPB (RUS)  |                    | D6161   |

## GALANT

| YEAR        | APPLICATION                  |  |               | FRONT              | REAR  |                   |
|-------------|------------------------------|--|---------------|--------------------|---|-------------------|
| 81 ~        | A161                         |  | (EUR)         | D6004              | K6646   |                   |
|             | A161V                        |  | (EUR)         | D6004              | K6626   |                   |
|             | A163, A167                   |  | (EUR)         | D6014H             | K6646   |                   |
|             | A163V                        |  | (EUR)         | D6014H             | K6626   |                   |
|             | A164 (EXC. TURBO), A167V     |  | (EUR)         | D6014H             | D6002   |                   |
| 84.05~87.11 | E11A, E14A, E15A, E16        |  | (EUR)         | D6017              | K6669<br>D6012  |                   |
| 87.12~92.10 | E31A                         | ~90.05                                 | (EUR)         | D6017              | SHOE<br>~91.05<br>K6669 or<br>K6701<br>91.05~<br>K6701<br>PAD<br>D6012<br>(E33A *1) |                   |
|             |                              | 90.05~                                 | (EUR)         | D6070              |   |                   |
|             | E32A                         | ~90.06                                 | (EUR)         | D6017 or<br>D6043M |   |                   |
|             |                              | 90.06~                                 | (EUR)         | D6043M             |   |                   |
|             | E33A, E34A, E38A             | ~90.05                                 | (EUR)         | D6017              |   |                   |
|             |                              | 90.05~                                 | (EUR)         | D6043M             |   |                   |
| 87.12~92.10 | DOHC                         | ~89.11                                 | (EUR)         | D6017              | D6012   |                   |
|             |                              | 89.11~                                 | (EUR)         | D6039MH            |   |                   |
|             | SOHC                         | ~90.05                                 | (EUR)         | D6017              |   |                   |
|             |                              | 90.05~91.06                            | (EUR)         | D6043M             |   |                   |
|             |                              | 91.06~                                 | (EUR)         | D6039MH            |   |                   |
|             |                              | *1 E33A 90.06~ W/ DUST PROOF ... D6046 |               |                    |   |                   |
| 92.11~96.10 | E52, E54, E55, E57, E64, E75 |  | (EUR)         | D6043M             | K6701<br>D6024M   |                   |
|             | E88                          |  | (EUR)         | D6039MH            | D6049M  |                   |
| 96.10~03.05 | EA2A, EA2W                   | ~97.11                                 | (EUR)         | D6043M             | D6024M  |                   |
|             |                              | 97.12~00.02                            | SIZE-UP BRAKE | (EUR)              |   | D6039MH or<br>N/A |
|             |                              |  | EXCEPT ABOVE  | (EUR)              |   | D6043M            |
|             |                              | 00.03~                                 | (EUR)         | D6108H             |   |                   |
|             | EA3A, EA3W                   | ~00.02                                 | (EUR)         | D6039MH or<br>N/A  |   |                   |
|             |                              | 00.03~                                 | (EUR)         | D6108H             |   |                   |
| 96.10~03.05 | EA5A, EA5W                   | ~97.11                                 | (EUR)         | D6043M             | D6024M  |                   |
|             |                              | 97.12~00.02                            | (EUR)         | D6039MH or<br>N/A  |   |                   |
|             |                              |  | 00.03~        | (EUR)              |   | D6108H            |
|             | EA6A, EA6W                   |  | (EUR)         | D6043M             | K6701   |                   |
|             | 06.07~10.06                  | DJ1A, DM1A                             |               | (EUR)              | D6108H  | D6024M            |
| 06.07~12.06 | DJ1A, DM1A (2400cc)          |  | (RUS)         | D6108H             | D6024M  |                   |

## GRANDIS

| YEAR        | APPLICATION      | FRONT | REAR   |
|-------------|------------------|-------|--------|
| 04.01~10.11 | NA4W, NA8W (EUR) | D6085 | D6106H |

## I

| YEAR        | APPLICATION | FRONT | REAR  |
|-------------|-------------|-------|-------|
| 07.02~07.11 | HA1W (EUR)  | D9027 | K1267 |

## I-MIEV

| YEAR   | APPLICATION   | FRONT        | REAR  |
|--------|---|--------------|-------|
| 09.06~ | HA3V (EV VAN), HA4V (EV VAN), HA4W (EV WAGON) (EUR) | D9088M       | K1267 |
|        | HA3W (EV WAGON)                                     | ~10.09 (EUR) | K1267 |
|        |   | 10.10~ (EUR) |       |

## L200

| YEAR                    | APPLICATION   |                                      |   |                                  | FRONT                 | REAR  |
|-------------------------|---|--------------------------------------|---|----------------------------------|-----------------------|-------|
| 86.11~01.03             | K11T (1600cc), K22T (2000cc), K24T (2500cc DIESEL),<br>K26T (3000cc), K32T (2000cc), K33T (2600cc), K35T (2400cc) (EUR) |                                      |   |                                  | D6018MH               | K6664 |
|                         | K12T (2000cc)   | CLUB CAB (EUR)                       |   | D6018MH                          | K6664                 |       |
|                         |   | DOUBLE CAB (EUR)                     |   | D6018MH or<br>D6082H             |                       |       |
|                         |   | NORMAL CAB                           | LHD (EUR)   | D6018MH or<br>D6082H             |                       |       |
|                         |   |                                      | RHD (EUR)   | D6018MH                          |                       |       |
| 86.11~01.03             | K14T (2500cc DIESEL)  | CLUB CAB                             | ~96.05 (EUR)  | D6018MH                          | K6664                 |       |
|                         |   |                                      | 96.05~97.11 (EUR)   | - - - -                          |                       |       |
|                         |   |                                      | 97.11~ (EUR)  | D6082H                           |                       |       |
|                         |   | DOUBLE CAB,<br>NORMAL CAB            | LHD (EUR)   | D6018MH or<br>D6082H             |                       |       |
|                         |   |                                      | RHD (EUR)   | D6018MH                          |                       |       |
|                         |   | STANDARD CAB,<br>CAB & CHASSIS (EUR) |   | D6018MH                          |                       |       |
|                         | K15T (2400cc)   | CLUB CAB                             | EXC. LOW LINE (EUR)   | D6018MH                          | K6664                 |       |
|                         |   |                                      | LOW LINE (EUR)  | - - - -                          |                       |       |
|                         |   | DOUBLE CAB, NORMAL CAB (EUR)         |   | D6018MH or<br>D6082H             |                       |       |
|                         | 86.11~01.03   | K34T (2500cc DIESEL)                 | DOUBLE CAB (EXC. WIDE),<br>CLUB CAB, STANDARD CAB,<br>CAB & CHASSIS (EUR) |                                  | D6018MH               | K6664 |
| DOUBLE<br>CAB<br>(WIDE) |   |                                      | LHD   | ~94.05 (EUR)                     | D6018MH               |       |
|                         |   |                                      |   | 94.05~95.06 (EUR)                | - - - -               |       |
|                         |   |                                      |   | 95.06~96.12 (EUR)                | D6039MH               |       |
|                         |   |                                      |   | 96.12~97.11 (EUR)                | - - - -               |       |
|                         |   |                                      |   | 97.11~ (EUR)                     | D6018MH               |       |
| RHD (EUR)               |   |                                      | D6018MH   |                                  |                       |       |
| 96.01~07.12             | K62T (2000cc)   | ~00.04 (EUR)                         |   | D6081H                           | K6715                 |       |
|                         |   | 00.05~ (EUR)                         |   | D6110M                           |                       |       |
|                         | K64T (2500cc DIESEL)  | W/ ABS (EUR)                         |   | D6081H                           | K6715                 |       |
|                         |   | W/O ABS (EUR)                        |   | D6081H or<br>D6110M              |                       |       |
|                         | K74T (2500cc DIESEL)  | W/ ABS (EUR)                         |   | D6039MH or<br>D6081H             | K6718                 |       |
|                         |   | W/O ABS (EUR)                        |   | D6081H or<br>D6110M or<br>D6123M |                       |       |
| 96.01~07.12             | K75T (2400cc)   | W/O ABS                              | ~00.04 (EUR)  |                                  | D6081H                | K6718 |
|                         |   |                                      | 00.05~01.06 (EUR)   |                                  | D6110M                |       |
|                         |   |                                      | 01.07~03.05   | CLUB CAB (EUR)                   | D6123M                |       |
|                         |   |                                      |   | DOUBLE CAB (EUR)                 | D6110M                |       |
|                         |   |                                      | 03.05~ (EUR)  |                                  | D6110M                |       |
| W/ ABS (EUR)            |   | D6039MH                              |   |                                  |                       |       |
| 05.12~                  | KA4T (2500cc DIESEL 2WD)  | SINGLE CAB, DOUBLE CAB (EUR)         |   | D6128MH or                       | K6715                 |       |
|                         |   | HI-RIDER DOUBLE CAB (EUR)            |   | D6141MH                          | K6741                 |       |
| 05.12~                  | KB4T (2500cc DIESEL 4WD) (EUR)  |                                      |   |                                  | D6128MH or<br>D6141MH | K6741 |
| 05.12~                  | KB4T (2500cc DIESEL 4WD) (RUS)  |                                      |   |                                  | D6128MH               | K6741 |
| 15.04~                  | KK1T (2400cc DIESEL), KK2T (2400cc DIESEL) (EUR-LHD)  |                                      |   |                                  | D6128MH or<br>D6141MH | K6741 |
|                         | KL1T (2400cc DIESEL), KL2T (2400cc DIESEL) (EUR)  |                                      |   |                                  | D6128MH or<br>D6141MH |       |

INDEX

JAPANESE  
VEHICLENISSAN  
INFINITITOYOTA  
LEXUS

MAZDA

ISUZU

HONDA

MITSUBISHI

SUBARU

HINO

SUZUKI

DAIHATSU

KOREAN  
VEHICLE

HYUNDAI

KIA

DAEWOO

SSANGYONG

AMERICAN  
VEHICLEEUROPEAN  
VEHICLE

## L200

| YEAR   | APPLICATION                                       | FRONT   | REAR  |
|--------|---|---------|-------|
| 15.04~ | KL 1T (2400cc DIESEL), KL2T (2400cc DIESEL) (RUS) | D6128MH | K6741 |

## L300

| YEAR        | APPLICATION  | FRONT                | REAR              |
|-------------|--|----------------------|-------------------|
| ~81.08      | L032 (EUR)   | D6007                | K6637             |
| 81.08~08.10 | L032 (~83.04 L032)<br>(86.11~ L032P 1600cc) (EUR)          | D6014H               | K6664             |
| 83.04~      | L035G, L037G, L038, L062, L065, L068 (EUR)                 | D6014H               | K6664             |
| 83.04~08.10 | L039 (86.11~ L039P 2500cc DIESEL) (EUR)                    | D6014H               | K6664             |
| 86.11~08.10 | P02V, P03V, P03W, P04W, P05V, P05W, P12V, P13V, P14V (RUS) | D6018MH or<br>D6082H | K6664             |
|             | P04V, P14W, P25W, P45V (RUS)                               | D6018MH              | K6664             |
|             | P24W (RUS)   | D6018MH or<br>D6082H | K6664 or<br>K6686 |
| 86.11~08.10 | P01W (EUR)   | K6618A               | K6637             |
|             | P02V, P03V, P03W, P04V, P04W, P05V, P12V, P14V (EUR)       | D6018MH              | K6664             |
|             | P12W (EUR)   | D6082H               | K6664             |
|             | P05W, P13V, P15V, P15W (EUR)                               | D6018MH or<br>D6082H | K6664             |
|             | P05W (MINI BUS), L032P, L039P (EUR)                        | D6014H or<br>D6018MH | K6664             |
| 86.11~08.10 | P23V, P24V ~88.06 (EUR)                                    | D6077                | K6686             |
|             | 88.06~ (EUR)   | D6018MH              |                   |
|             | P23W (EUR)   | D6018MH or<br>D6082H | K6686             |
|             | P24W, P25V, P25W, P45V (EUR)                               | D6018MH              | K6686             |
| 94.06~00.04 | P13T, P15T (EUR)   | D6081H               | K6721             |

## L400

| YEAR        | APPLICATION  | FRONT   | REAR  |
|-------------|--|---------|-------|
| 94.06~01.03 | PA3V (2000cc), PA5V (2500cc Diesel Turbo) (EUR)                                | D6081H  | K6715 |
|             | PB3V (2000cc), PB5V (2500cc Diesel Turbo),<br>PC5W (2500cc Diesel Turbo) (EUR) | D6081H  | K6718 |
|             | PD3V (2000cc 4WD), PD5V (2500cc Diesel Turbo 4WD) (EUR)                        | D6039MH | K6741 |
|             |  |         |       |

## LANCER

| YEAR        | APPLICATION                                       | FRONT             | REAR  |
|-------------|---|-------------------|-------|
| 80 ~        | A151, A152, A153, A155, A156, A157 (EUR)          | D6000             | K6633 |
|             | A171 (EUR)  | D6004             | K6636 |
|             | A172 (EUR)  | D6004             | K6646 |
| 84.01~89.02 | C12A, C15A (EUR)                                  | D6010             | K6674 |
|             | C14A (EUR)  | D6017             |       |
| 88.04~95.07 | EL, GLI, GLX ~90.05 (EUR-LHD)                     | D6010             | K6674 |
|             |   | 90.05~ (EUR-LHD)  | K6712 |
|             | C61A (1300cc) With Antipollution ~90.05 (EUR-LHD) | D6017             | K6674 |
|             |   | 90.05~ (EUR-LHD)  | K6712 |
|             | GL Without Antipollution ~90.05 (EUR-LHD)         | D6010 or<br>D6017 | K6674 |
|             |   | 90.05~ (EUR-LHD)  | K6712 |
| 88.04~95.07 | C61A (1300cc) ~90.05 (EUR-RHD)                    | D6010             | K6674 |
|             |   | 90.05~ (EUR-RHD)  | K6712 |

INDEX

JAPANESE  
VEHICLENISSAN  
INFINITITOYOTA  
LEXUS

MAZDA

ISUZU

HONDA

MITSUBISHI

SUBARU

HINO

SUZUKI

DAIHATSU

KOREAN  
VEHICLE

HYUNDAI

KIA

DAEWOO

SSANGYONG

AMERICAN  
VEHICLEEUROPEAN  
VEHICLE

## LANCER

| YEAR        | APPLICATION                                 |                    |           | FRONT          | REAR           |
|-------------|---|--------------------|-----------|----------------|----------------|
| 88.04~95.07 | Hatchback                                   | ~90.05             | (EUR-LHD) | D6017          | K6674          |
|             |   |                    | (EUR-LHD) | D6070          | K6712          |
|             |   | 90.05~             | (EUR-LHD) | D6017          | K6674          |
|             |   |                    | (EUR-LHD) | D6070          | K6712          |
|             | Sedan                                       | 3AT                | (EUR-LHD) | D6010 or D6017 | K6670 or K6674 |
|             |   |                    | (EUR-LHD) | D6070          | K6712          |
|             |   | 5MT                | (EUR-LHD) | D6010 or D6017 | K6670 or K6674 |
|             |   |                    | (EUR-LHD) | D6070          | K6707 or K6712 |
| 88.04~95.07 | Hatchback                                   | ~90.05             | (EUR-RHD) | D6010 or D6017 | K6670 or K6674 |
|             |   | 90.06~             | (EUR-RHD) | D6070 or N/A   | K6707 or K6712 |
|             | Sedan                                       | ~90.05             | (EUR-RHD) | D6010          | K6670 or K6674 |
|             |   | 90.06~             | (EUR-RHD) | D6070          | K6707 or K6712 |
| 88.04~95.07 | C63A (1600cc)                               | ~89.04             | (EUR)     | D6017          | D6012          |
|             |   | 89.04~             | (EUR)     |                | D6046          |
| 88.04~95.07 | C64A (1800cc Diesel)                        | ~90.05             | (EUR-LHD) | D6017          | K6674          |
|             |   | 90.05~             | (EUR-LHD) | D6070          | K6712          |
| 88.04~95.07 | C64A (1800cc Diesel)                        | ~90.05             | (EUR-RHD) | D6017          | K6674          |
|             |   | 90.06~90.11        | (EUR-RHD) | D6070          | K6712          |
|             |   | 90.12~91.11        | (EUR-RHD) | N/A            |                |
|             |   | 91.12~             | (EUR-RHD) | D6070          |                |
| 88.04~95.07 | C65A (1200cc)                               | ~90.05             | (EUR)     | D6010          | K6674          |
|             |   | 90.06~             | (EUR)     | D6070          | K6712          |
|             | C66A (1600cc)                               | With ABS           | (EUR)     | D6043M         | K6712          |
|             |   | Without ABS        | (EUR)     | D6070          | D6046          |
|             | C67A (2000cc Diesel)                        |                    | (EUR)     | D6070          | K6712          |
|             | C68A, C69A (1800cc)                         |                    | (EUR)     | D6043M         | D6046          |
|             | C76A (1600cc 4WD)                           |                    | (EUR)     | D6070          | K6701          |
|             | C77A (1800cc)                               | ~90.05             | (EUR)     | D6017          | K6701          |
|             |   | 90.06~             | (EUR)     | D6070          |                |
| 91.12~96.12 | CB1A (1300cc), CB2A (1500cc)                |                    |           | (EUR)          | D6070          |
|             | CB4A (1600cc), CB8A (2000cc Diesel)         |                    |           | (EUR)          | D6070          |
|             | CB5A (1800cc)                               |                    |           | (EUR)          | D6043M         |
|             | CD4A (1600cc 4WD)                           |                    |           | (EUR)          | D6070          |
| 95.11~03.06 | CK1A (1300cc)                               | With ABS           | (EUR,DEU) | D6070          | K6701          |
|             |   | Without ABS        | (EUR,DEU) |                | K6712          |
|             | CK2A (1500cc), CK4A (1600cc)                |                    |           | (EUR)          | D6070          |
| 99.03~01.07 | CK4A (1600cc)<br><MMTH PRODUCT>             | GLX (With ABS), GL | (EUR)     | D6070          | K6712          |
|             |   | GLX (Without ABS)  | (EUR)     |                | K6701          |
| 00.12~11.03 | CS1A (1300cc), CS3A (1600cc), CS9A (2000cc) |                    |           | (EUR)          | D6108H         |
|             |   |                    |           |                | D6124H         |

INDEX

JAPANESE  
VEHICLENISSAN  
INFINITITOYOTA  
LEXUS

MAZDA

ISUZU

HONDA

MITSUBISHI

SUBARU

HINO

SUZUKI

DAIHATSU

KOREAN  
VEHICLE

HYUNDAI

KIA

DAEWOO

SSANGYONG

AMERICAN  
VEHICLEEUROPEAN  
VEHICLE

## LANCER

| YEAR        | APPLICATION   |             | FRONT  | REAR                 |
|-------------|---|-------------|--------|----------------------|
| 07.03~17.12 | CY1A (1600cc), CY2A (1500cc), CY3A (1800cc),<br>CY6A (1800cc), CY8A (2000cc Diesel), CY9A (1800cc Diesel) | (EUR)       | D6108H | D6124H               |
|             | 2WD   | (EUR)       | D6108H | D6124H               |
|             |   | ~08.05      | (EUR)  | D6108H               |
|             | CY4A (2000cc) 4WD   | 08.06~11.09 | (EUR)  | D6039MH or<br>D6108H |
|             |   | 11.10~      | (EUR)  | D6108H               |
| 07.04~17.12 | CY1A (1600cc), CY2A (1500cc), CY3A (1800cc)   | (RUS)       | D6108H | D6124H               |
|             | 2WD   | (RUS)       | D6108H | D6124H               |
|             |   | ~08.05      | (RUS)  | D6108H               |
|             | CY4A (2000cc) 4WD Ralliart Edition  | 08.06~11.09 | (RUS)  | D6039MH              |
|             |   | 11.10~      | (RUS)  | D6108H               |
|             | Exc. Ralliart Edition   | (RUS)       | D6108H | D6124H               |

## LANCER EVOLUTION

| YEAR        | APPLICATION                           |                             | FRONT                | REAR                |
|-------------|---------------------------------------|-----------------------------|----------------------|---------------------|
| 96.08~97.06 | CN9A (2000cc Turbo) <EVO.IV>          | (EUR)                       | D6039MH              | D6049M              |
| 98.01~00.09 | CP9A (2000cc Turbo) <EVO.V,VI>        | GSR (EUR)                   | N/A                  | D1309M              |
|             |                                       | RS With Size-up Brake (EUR) | N/A                  | D1309M              |
|             |                                       | Without Size-up Brake (EUR) | D6039MH              | D6049M              |
| 00.12~07.06 | CT9A (2000cc Turbo) <EVO.VII,VIII,IX> | (EUR)                       | D6039MH or<br>D6108H | D1309M or<br>D6049M |
| 07.04~14.06 | CZ4A (2000cc Turbo) <EVO.X>           | (EUR,RUS)                   | N/A                  | N/A                 |

## LANCER SPORTBACK

| YEAR        | APPLICATION  |           | FRONT                | REAR   |
|-------------|--|-----------|----------------------|--------|
| 08.07~17.08 | CX1A (1600cc), CX2A (1500cc), CX6A (1800cc),<br>CX8A (2000cc Diesel), CX9A (1800cc Diesel) | (EUR)     | D6108H               | D6124H |
|             | CX3A (1800cc)  | (EUR,RUS) | D6108H               | D6124H |
|             | CX4A (2000cc)  | (EUR,RUS) | D6039MH or<br>D6108H | D6106H |

## LANCER STATION WAGON

| YEAR        | APPLICATION                  |              | FRONT             | REAR            |
|-------------|------------------------------|--------------|-------------------|-----------------|
| 85.07~92.03 | C12V                         | ~90.05 (EUR) | D6010 or<br>D6017 | K6669           |
|             |                              | 90.06~ (EUR) | D6070             | K6701           |
|             | C14V                         | ~90.05 (EUR) | D6017             | K6669           |
|             |                              | 90.06~ (EUR) | D6070             | K6701           |
|             | C37V                         | ~90.05 (EUR) | D6017             | K6636           |
|             |                              | 90.06~ (EUR) | D6070             | K6701           |
| 92.06~00.09 | CB4W (1600cc 2WD)            | (EUR,DEU)    | D6070             | K6701<br>D6067M |
|             | CB8W (2000cc Diesel 2WD)     | (EUR)        | D6070             | K6701<br>D6067M |
|             | CD4W (1600cc 4WD)            | (EUR)        | D6043M            | K6687           |
| 03.06~08.06 | CS3W (1600cc), CS9W (2000cc) | (EUR)        | D6108H            | D6124H          |

INDEX

JAPANESE  
VEHICLENISSAN  
INFINITITOYOTA  
LEXUS

MAZDA

ISUZU

HONDA

MITSUBISHI

SUBARU

HINO

SUZUKI

DAIHATSU

KOREAN  
VEHICLE

HYUNDAI

KIA

DAEWOO

SSANGYONG

AMERICAN  
VEHICLEEUROPEAN  
VEHICLE



## MIRAGE

| YEAR        | APPLICATION                                 |              | FRONT          | REAR  |
|-------------|---|--------------|----------------|-------|
| 88.04~95.07 | C52A (1500cc)                               | ~90.05 (EUR) | D6010 or D6017 | K6674 |
|             |   | 90.05~ (EUR) | D6070          | K6712 |
| 12.11~      | A03A (1200cc), A05A (1000cc) (MMTH PRODUCT) | (EUR-RHD)    | D6100H         | K1267 |

## MONTERO

| YEAR        | APPLICATION  |              | FRONT   | REAR    |
|-------------|--|--------------|---------|---------|
| 83.01~91.06 | L042G (2600cc), L044G (2500cc DIESEL),<br>L047G (2600cc), L049G (2500cc DIESEL)  | ~87.06 (EUR) | D6014H  | K6664   |
|             |  | 87.06~ (EUR) | D6018MH |         |
|             | L043G (2300cc DIESEL), L048G (2300cc DIESEL)   | (EUR)        | D6014H  | K6664   |
| 83.01~91.06 | L141 (3000cc), L144 (2500cc DIESEL), L146 (3000cc),<br>L149 (2500cc DIESEL)  | (EUR)        | D6018MH | K6664   |
| 90.12~04.04 | V23W (3000cc), V24C (2500cc DIESEL), V24W (2500cc DIESEL),<br>V25W (3500cc), V26W (2800cc DIESEL), V43W (3000cc),<br>V44W (2500cc DIESEL), V45W (3500cc), V46W (2800cc DIESEL) | (EUR)        | D6039MH | D6054MH |
| 00.02~06.12 | V64W (2500cc DIESEL), V65W (3500cc), V68W (3200cc DIESEL),<br>V74W (2500cc DIESEL), V75W (3500cc), V78W (3200cc DIESEL)  | (EUR)        | D3088   | D6106H  |
|             | V73W (3000cc)  | (EUR)        | D6085   | D6106H  |
| 06.09~      | V87W (3800cc), V88W (3200cc DIESEL)  | (EUR,RUS)    | D3088   | D6106H  |
|             | V97W (3800cc), V98W (3200cc DIESEL)  | (EUR,RUS)    | D2228MH | D2090H  |

## MONTERO IO

| YEAR        | APPLICATION                  | PARKING | FRONT  | REAR            |
|-------------|------------------------------|---------|--------|-----------------|
| 99.08~05.02 | H66W, H67W, H76W, H77W (EUR) | K6704   | D6089H | K6723<br>D6024M |

## MONTERO SPORT

| YEAR        | APPLICATION                               | FRONT   | REAR   |
|-------------|---|---------|--------|
| 98.08~06.07 | K94W (2500cc Diesel), K96W (3000cc) (EUR) | D6039MH | D6086M |

## NATIVA

| YEAR        | APPLICATION                               | FRONT   | REAR   |
|-------------|---|---------|--------|
| 04.06~05.05 | K94W (2500cc DIESEL), K96W (3000cc) (EUR) | D6039MH | D6086M |

## OUTLANDER

| YEAR        | APPLICATION  |                           | FRONT             | REAR    |
|-------------|--|---------------------------|-------------------|---------|
| 03.02~08.12 | CU2W, CU5W (EUR)   |                           | D6039MH           | D6124H  |
|             |  | CW6W, CW8W (EUR)          | D6039MH           | D6106H  |
| 06.11~12.06 | CW1W (2200cc DIESEL), CW4W (2000cc),<br>CW7W (2200cc DIESEL), CW8W (2000cc DIESEL) | <MMC PRODUCT> (EUR)       | D6039MH or D6108H | D6106H  |
| 06.11~12.06 | CW5W (2400cc)<br><MMC PRODUCT>   | ~08.06 (EUR)              | D6108H            | D6106H  |
|             |  | EURO2 08.07~ (EUR)        | D6039MH or D6108H |         |
|             |  | ~07.07 (EUR)              | D6108H            | D6106H  |
|             |  | EURO4, EURO5 07.08~ (EUR) | D6039MH or D6108H |         |
| 06.11~12.06 | CW6W (3000cc)<br><MMC PRODUCT>   | ~07.08 (EUR)              | D6039MH or D6108H | D6106H  |
|             |  | 07.08~09.05 (EUR)         | D6108H            | D6106H  |
|             |  | 09.05~10.06 (EUR)         | - - - -           | - - - - |
|             |  | 10.07~ (EUR)              | D6039MH or D6108H | D6106H  |

INDEX

JAPANESE  
VEHICLENISSAN  
INFINITITOYOTA  
LEXUS

MAZDA

ISUZU

HONDA

MITSUBISHI

SUBARU

HINO

SUZUKI

DAIHATSU

KOREAN  
VEHICLE

HYUNDAI

KIA

DAEWOO

SSANGYONG

AMERICAN  
VEHICLEEUROPEAN  
VEHICLE

## OUTLANDER

| YEAR          | APPLICATION  |        |                        | FRONT             | REAR   |
|---------------|--|--------|------------------------|-------------------|--------|
| 06.11 ~ 12.06 | CW4W (2000cc), CW6W (3000cc) <MMC PRODUCT>   |        | (RUS)                  | D6039MH or D6108H | D6106H |
|               |  | ~07.07 | (RUS)                  | D6108H            | D6106H |
|               | CW5W (2400cc) <MMC PRODUCT>  | 07.08~ | (RUS)                  | D6039MH or D6108H |        |
| 08.08 ~ 12.07 | CW1W (2200cc DIESEL), CW4W (2000cc), CW5W (2400cc), CW7W (2200cc DIESEL), CW8W (2000cc DIESEL) |        | <NEDCAR PRODUCT> (EUR) | D6039MH or D6108H | D6106H |
| 10.04 ~ 12.04 | CW4W (2000cc), CW5W (2400cc), CW6W (3000cc) <PCMA RUS PRODUCT>                                 |        | (EUR)                  | D6039MH or D6108H | D6106H |
| 12.04 ~       |  | ~18.03 | (EUR)                  | D6108H            | D6146M |
|               | GF2W (2000cc)  | 18.03~ | 2WD (EUR)              | D6108H            | D6146M |
|               |  |        | 4WD (EUR)              |                   | D6161  |
|               | GF3W (2400cc)  | ~16.07 | (EUR)                  | D6108H            | D6146M |
|               |  | 16.08~ | (EUR)                  |                   | D6161  |
| 12.07 ~       | GF6W (2200cc DIESEL)   | ~16.07 | (EUR)                  | D6039MH           | D6146M |
|               |  | 16.08~ | MT (EUR)               |                   | D6146M |
|               |  |        | AT (EUR)               |                   | D6161  |
|               | GF7W (2000cc)  | ~18.03 | (EUR)                  | D6039MH           | D6146M |
|               |  | 18.03~ | MT (EUR)               |                   | D6146M |
|               |  |        | CVT (EUR)              |                   | D6161  |
| 12.10 ~       | GF2W (2000cc) <PCMA RUS PRODUCT>   |        | (EUR)                  | D6108H            | D6146M |
|               | GF3W (2400cc), GF4W (3000cc) <PCMA RUS PRODUCT>  | ~16.10 | (EUR)                  | D6108H            | D6146M |
|               |  | 16.10~ | (EUR)                  |                   | D6161  |
| 13.02 ~       | GF4W (3000cc)  | ~16.11 | (RUS)                  | D6108H            | D6146M |
|               |  | 16.11~ | (RUS)                  |                   | D6161  |
| 13.09 ~       | GF6V (2200cc DIESEL)   |        | (EUR)                  | D6039MH           | D6146M |

## OUTLANDER PHEV

| YEAR          | APPLICATION                  |              | FRONT            | REAR   |
|---------------|------------------------------|--------------|------------------|--------|
| 13.08 ~ 18.04 | GG2W (2000cc PLUG-IN HYBRID) | ~16.06 (EUR) | D6039MH          | D6146M |
|               |                              | 16.07~ (EUR) |                  | D6161  |
| 18.05 ~       | GG3W (2400cc PLUG-IN HYBRID) | (EUR)        | D6039MH or D6169 | D6161  |

## OUTLANDER SPORT

| YEAR          | APPLICATION         |       | FRONT  | REAR   |
|---------------|---------------------|-------|--------|--------|
| 12.09 ~ 15.11 | GA2W <MMNA PRODUCT> | (EUR) | D6108H | D6146M |
| 16.01 ~ 16.07 | GA2W                | (RUS) | D6108H | D6146M |

## PAJERO

| YEAR        | APPLICATION   |              | FRONT   | REAR  |
|-------------|---|--------------|---------|-------|
| 83.01~91.06 | L042G (2600cc), L044G (2500cc DIESEL),  | ~87.06 (EUR) | D6014H  | K6664 |
|             | L047G (2600cc), L049G (2500cc DIESEL)   | 87.06~ (EUR) | D6018MH |       |
|             | L043G (2300cc DIESEL), L048G (2300cc DIESEL) (EUR)                                    |              | D6018MH |       |
| 83.01~91.06 | L 141 (3000cc), L 144 (2500cc DIESEL),<br>L 146 (3000cc), L 149 (2500cc DIESEL) (EUR) |              | D6018MH | K6664 |

INDEX

JAPANESE  
VEHICLENISSAN  
INFINITITOYOTA  
LEXUS

MAZDA

ISUZU

HONDA

MITSUBISHI

SUBARU

HINO

SUZUKI

DAIHATSU

KOREAN  
VEHICLE

HYUNDAI

KIA

DAEWOO

SSANGYONG

AMERICAN  
VEHICLEEUROPEAN  
VEHICLE

## PAJERO

| YEAR        | APPLICATION  | FRONT   | REAR    |
|-------------|--|---------|---------|
| 90.12~04.04 | V12V (2600cc), V32W (2600cc) (EUR)   | D6018MH | K6664   |
|             | V14C (2500cc DIESEL) ~95.05 (EUR,CIS)  | D6018MH | K6664   |
|             | 95.06~ (EUR,CIS)   | D6081H  | K6715   |
|             | V14V (2500cc DIESEL) ~95.05 (EUR,CIS,RUS)  | D6018MH | K6664   |
|             | 95.06~ (EUR,CIS,RUS)   | D6081H  | K6715   |
|             | V21C (2400cc), V21W (2400cc), V23C (3000cc), V23W (3000cc), V24C (2500cc DIESEL), V24W (2500cc DIESEL), V25W (3500cc), V26W (2800cc DIESEL), V41W (2400cc), V43W (3000cc), V44W (2500cc DIESEL), V45W (3500cc), V46W (2800cc DIESEL) (EUR, DEU, CIS) | D6039MH | D6054MH |
|             | V24W (2500cc DIESEL TURBO) (SHORT) ~93.07 (CIS)  | D6018MH | D6054MH |
|             | 93.08~ (CIS)   | D6039MH |         |
|             | V33V (3000cc), V36V (2800cc DIESEL TURBO), V36W (2800cc DIESEL TURBO) ~95.05 (CIS)   | D6039MH | K6664   |
|             | 95.06~ (CIS)   |         | K6715   |
| 00.02~06.12 | V34V (2500cc DIESEL) (EUR,CIS)   | D6018MH | K6664   |
|             | V36V (2800cc DIESEL) ~95.05 (EUR)  | D6039MH | K6664   |
|             | 95.06~ (EUR)   |         | K6715   |
| 06.09~      | V64W (2500cc DIESEL), V65W (3500cc), V68W (3200cc DIESEL), V74W (2500cc DIESEL), V75W (3500cc), V78W (3200cc DIESEL) (EUR)   | D3088   | D6106H  |
|             | V73W (3000cc) (EUR)  | D6085   |         |
| 06.09~      | V87W (3800cc), V88V (3800cc DIESEL), V88W (3200cc DIESEL) (EUR)  | D3088   | D6106H  |
|             | V93W (3000cc) (EUR)  | D6085   |         |
|             | V97W (3800cc), V98V (3200cc DIESEL), V98W (3200cc DIESEL) (EUR)  | D2228MH | D2090H  |
| 06.09~      | V87W (3800cc), V88W (3200cc DIESEL) (RUS)  | D3088   | D6106H  |
|             | V93W (3000cc) (RUS)  | D6085   |         |
|             | V97W (3800cc), V98W (3200cc DIESEL) (RUS)  | D2228MH | D2090H  |

## PAJERO PININ

| YEAR        | APPLICATION                  | PARKING | FRONT  | REAR            |
|-------------|------------------------------|---------|--------|-----------------|
| 99.08~05.02 | H66W, H67W, H76W, H77W (EUR) | K6704   | D6089H | K6723<br>D6024M |

## PAJERO SPORT

| YEAR        | APPLICATION  |                    | FRONT   | REAR   |
|-------------|--|--------------------|---------|--------|
| 98.08~09.02 | K94W (2500cc Diesel), K96W (3000cc) (EUR)                |                    | D6039MH | D6086M |
| 08.07~09.09 | KH8W (3200cc Diesel), KH9W (3500cc) <MMTH PRODUCT> (EUR) |                    | D6128MH | K6741  |
| 09.10~15.08 | KH4W (2500cc Diesel), KH6W (3000cc) <MMTH PRODUCT> (RUS) |                    | D6128MH | D6086M |
| 13.06~15.11 | KH4W (2500cc Diesel), KH6W (3000cc) <PCMA PRODUCT> (RUS) |                    | D6128MH | D6086M |
| 15.12~      | KS1W (2400cc Diesel), KS5W (3000cc) <MMTH PRODUCT> (RUS) | (PARKING)<br>K2392 | D6160H  | D6086M |
| 17.11~      | KS1W (2400cc Diesel), KS5W (3000cc) <PCMA PRODUCT> (RUS) | (PARKING)<br>K2392 | D6160H  | D6086M |

## PROTON 1.3, PROTON 1.5

| YEAR | APPLICATION      | FRONT | REAR  |
|------|------------------|-------|-------|
| 89   | C21A, C22A (UK)  | D6010 | K6674 |
| 95 ~ | C21A, C22A (EUR) | D6070 | K6712 |

## PROTON CC2, PROTON MPI

| YEAR | APPLICATION | FRONT | REAR  |
|------|-------------|-------|-------|
| 92 ~ | (EUR)       | D6070 | K6712 |

INDEX

JAPANESE  
VEHICLENISSAN  
INFINITITOYOTA  
LEXUS

MAZDA

ISUZU

HONDA

MITSUBISHI

SUBARU

HINO

SUZUKI

DAIHATSU

KOREAN  
VEHICLE

HYUNDAI

KIA

DAEWOO

SSANGYONG

AMERICAN  
VEHICLEEUROPEAN  
VEHICLE

## PROTON PERSONA

| YEAR   | APPLICATION         | FRONT  | REAR   |
|--------|---------------------|--------|--------|
| 93.09~ | C95, C96, C97 (EUR) | D6070  | K6712  |
|        | C98, C99 (EUR)      | D6043M | D6067M |

## PROTON SAGA, PROTON ISWARA, PROTON WIRA

| YEAR   | APPLICATION   | FRONT | REAR  |
|--------|---------------|-------|-------|
| 85.07~ | C21, C22 (UK) | D6010 | K6674 |

## SAPPORO

| YEAR        | APPLICATION                 | FRONT  | REAR   |
|-------------|-----------------------------|--------|--------|
| 81.09~      | A163, A164 A164 TURBO (EUR) | D6009  | K6646  |
|             | EXCEPT ABOVE (EUR)          | D6014H | D6002  |
| 87.05~89.08 | E16A (EUR)                  | D6021M | D6024M |

## SIGMA

| YEAR        | APPLICATION   | FRONT   | REAR   |
|-------------|---------------|---------|--------|
| 90.12~96.03 | F16A (EUR)    | D6039MH | D6024M |
| 92.10~94.10 | F07W (EUR,UK) | D6039MH | D6049M |

## SPACE GEAR

| YEAR        | APPLICATION            | FRONT             | REAR    |
|-------------|------------------------|-------------------|---------|
| 94.06~01.03 | PA3W, PA4W, PA5W (EUR) | D6039MH or D6081H | K6715   |
|             | PD4W, PD5W (EUR)       | D6039MH           | D6054MH |

## SPACE RUNNER

| YEAR        | APPLICATION             | PARKING | FRONT   | REAR            |
|-------------|-------------------------|---------|---------|-----------------|
| 91.06~99.05 | N11W, N18W (EUR)        | K6704   | D6043M  | K6701<br>D6024M |
|             | N21W (EUR)              | N/A     | D6043M  | K6687<br>D6024M |
| 99.05~02.08 | N63W, N64W ~00.04 (EUR) | K6704   | D6039MH | D6024M          |
|             | 00.05~ (EUR)            |         | D6108H  |                 |

## SPACE STAR

| YEAR        | APPLICATION                                       | FRONT  | REAR            |
|-------------|---|--------|-----------------|
| 98.06~04.12 | DG1A REAR DRUM MODEL ~98.09 (EUR)                 | D6090  | K6701           |
|             | 98.10~ (EUR)                                      |        | K6733           |
|             | REAR DISC MODEL (EUR)                             |        | D6120H          |
|             | DG3A, DG4A, DG5A (EUR)                            | D6090  | K6733<br>D6120H |
| 12.11~      | A03A (1200cc), A05A (1000cc) <MMTH PRODUCT> (EUR) | D6100H | K1267           |

## SPACE WAGON

| YEAR        | APPLICATION   | PARKING | FRONT  | REAR            |
|-------------|---|---------|--------|-----------------|
| 83.09~91.04 | D04W, D05V, D05W, D09V, D09W (EUR)  | - - - - | D6017  | K6669           |
|             | D08W (EUR)  |         |        | K6685           |
| 91.05~00.11 | N31W (1800cc), N33W (2000cc), N34W (2400cc), N35W (1800cc DIESEL), N38W (2000cc DIESEL) (EUR) | K6704   | D6043M | K6687<br>D6024M |
|             | N41W (1800cc), N43W (2000cc) (EUR)  | N/A     | D6043M | K6687<br>D6024M |
| 91.05~00.11 | N31W (1800cc), N41W (1800cc) (NOR)  | - - - - | D6043M | K6687           |

INDEX

JAPANESE  
VEHICLENISSAN  
INFINITITOYOTA  
LEXUS

MAZDA

ISUZU

HONDA

MITSUBISHI

SUBARU

HINO

SUZUKI

DAIHATSU

KOREAN  
VEHICLE

HYUNDAI

KIA

DAEWOO

SSANGYONG

AMERICAN  
VEHICLEEUROPEAN  
VEHICLE

## SPACE WAGON

| YEAR        | APPLICATION         | PARKING | FRONT   | REAR            |
|-------------|---------------------|---------|---------|-----------------|
| 98.07~04.01 | N83W (2000cc) (EUR) | K6704   | D6039MH | D6049M          |
|             | N84W (2400cc) (EUR) | K6704   | D6039MH | K6723<br>D6049M |
|             | N94W (2400cc) (EUR) | N/A     | D6039MH | D6049M          |

## STARION

| YEAR        | APPLICATION        | FRONT | REAR  |
|-------------|--------------------|-------|-------|
| 82.02~90.03 | A183A, A187A (EUR) | D6009 | D6002 |

INDEX

JAPANESE  
VEHICLENISSAN  
INFINITITOYOTA  
LEXUS

MAZDA

ISUZU

HONDA

MITSUBISHI

SUBARU

HINO

SUZUKI

DAIHATSU

KOREAN  
VEHICLE

HYUNDAI

KIA

DAEWOO

SSANGYONG

AMERICAN  
VEHICLEEUROPEAN  
VEHICLE

FUSO

CANTER .....99

FIGHTER .....100

INDEX

JAPANESE  
VEHICLE

NISSAN  
INFINITI

TOYOTA  
LEXUS

MAZDA

ISUZU

HONDA

FUSO

SUBARU

HINO

SUZUKI

DAIHATSU

KOREAN  
VEHICLE

HYUNDAI

KIA

DAEWOO

SSANGYONG

AMERICAN  
VEHICLE

EUROPEAN  
VEHICLE

## CANTER

| YEAR        | APPLICATION                                |                        | PARKING        | FRONT           | REAR           |
|-------------|--|------------------------|----------------|-----------------|----------------|
| 78 ~        | FB100                                      | (PRT)                  | K6600          | K6654           | K6656          |
| 78 ~        | FB213                                      | OPTION (EUR)           | ----           | N/A             | K6656          |
|             |  | W/O OPTION (EUR)       | K6600          | K6654           |                |
| 78 ~        | FE100, FE101 (PRT)                         |                        | K6600          | K6627           | K6602          |
| 86.01~97.07 | FB300                                      | ~93.12 (IRL)           | K6600          | K6654           | K6656          |
|             |  | 93.12~ (IRL)           |                |                 | N/A            |
| 86.01~96.09 | FB431 (EUR)                                |                        | ----           | D6030M          | N/A            |
|             | FB433                                      | ~89.02 (EC,IRL,NLD)    | ----           | D6015           | K6656          |
|             |  | 89.02~ (EC,IRL,NLD)    |                | D6015 or D6030M |                |
|             | FB436 (AUT,BEL,CHE,DEU,EC,IRL,NLD)         |                        | ----           | D6015 or D6030M | K6656 or N/A   |
| 96.05~05.02 | FB631, FB634 (EUR)                         |                        | ----           | D6060           | N/A            |
| 05.11~      | FB83B                                      | ~06.03 (EUR)           | K4443          | N/A             | N/A            |
|             |  | 06.03~ (EUR)           | K4466          |                 |                |
| 78 ~        | FC212 (EUR)                                |                        | K6600          | K6653           | N/A            |
| 86.11~96.09 | FC431 (BEL,CHE,EC,NLD)                     |                        | ----           | K6653           | N/A            |
| 78 ~        | FE100, FE101, FE120 (PRT)                  |                        | K6600          | K6627           | K6602          |
| 78 ~        | FE211 (EUR)                                |                        | K6600          | K6653           | N/A            |
| 86.11~96.09 | FE331                                      | ~90.01 (EUR)           | K6600          | K6627 or K6667  | K6602 or K6668 |
|             |  | 90.01~ (EUR)           |                | K6653           | K6653          |
| 86.01~94.11 | FE441 (EUR)                                |                        | ----           | K6653           | N/A            |
|             | FE441 (PRT)                                |                        | K6600          | K6653           | K6653          |
|             | FE444 (AUT,BEL,CHE,DEU,EC,ESP,IRL,NLD,PRT) |                        | K6600 or K6681 | K6653 or N/A    | K6653 or N/A   |
| 96.05~      | FE531 (EUR)                                |                        | K6600          | K6653 D6091     | K6653 or N/A   |
|             | FE534, FE544 (EUR)                         |                        | K4443          | D6091           | D6091          |
| 96.05~      | FE635 (EUR)                                |                        | K4443          | K6653           | K6653          |
|             | FE641 (EUR)                                |                        | ----           | D6060           | N/A            |
|             | FE649                                      | FRONT DRUM MODEL (EUR) | K4443          | K6722           | K6722 or N/A   |
|             |  | FRONT DISC MODEL (EUR) |                | D6091           | D6091          |
|             | FE659                                      | FRONT DRUM MODEL (EUR) | K4443          | K6722           | K6722 or N/A   |
|             |  | FRONT DISC MODEL (EUR) |                | D6091           | D6091          |
| 05.11~      | FE71A (EUR)                                |                        | K6600          | D6113           | K6602          |
|             | FE73B, FE74B                               | ~06.03 (EUR)           | K4443          | D6115           | D6115          |
|             |  | 06.03~ (EUR)           | K4466          |                 |                |
| 05.11~      | FE83P (EUR)                                |                        | K4443          | K6653           | K6653          |
|             | FE84B (EUR)                                |                        | K4443          | D6115           | D6115          |
|             | FE84D (EUR)                                |                        | K4466          | D6115           | D6115          |
|             | FE84P (EUR)                                |                        | K4443          | D6115           | D6115          |
|             | FE85B (EUR)                                |                        | K4466          | D6115           | D6115          |
|             | FE85D (EUR)                                |                        | K4466          | D6115           | D6115          |
|             | FE85P (EUR)                                |                        | K4443          | K6722 D6115     | K6722 D6115    |

INDEX

JAPANESE  
VEHICLENISSAN  
INFINITITOYOTA  
LEXUS

MAZDA

ISUZU

HONDA

FUSO

SUBARU

HINO

SUZUKI

DAIHATSU

KOREAN  
VEHICLE

HYUNDAI

KIA

DAEWOO

SSANGYONG

AMERICAN  
VEHICLEEUROPEAN  
VEHICLE



FIGHTER

| YEAR        | APPLICATION        | PARKING |
|-------------|--------------------|---------|
| 87.04~97.07 | FK415, FK417 (EUR) | K6680   |
| 88.02~97.07 | FH100 (EUR)        | K6680   |
| 98.07~99.02 | FH215 (EUR)        | K6680   |

INDEX

JAPANESE  
VEHICLE

NISSAN  
INFINITI

TOYOTA  
LEXUS

MAZDA

ISUZU

HONDA

FUSO

SUBARU

HINO

SUZUKI

DAIHATSU

KOREAN  
VEHICLE

HYUNDAI

KIA

DAEWOO

SSANGYONG

AMERICAN  
VEHICLE

EUROPEAN  
VEHICLE

SUBARU

|                 |          |
|-----------------|----------|
| 700 .....       | 103      |
| BRZ .....       | 103      |
| DOMINGO .....   | 103      |
| EXIGA .....     | 103      |
| FORESTER .....  | 103      |
| IMPREZA .....   | 103, 104 |
| JUSTY .....     | 104      |
| LEGACY .....    | 105      |
| OUTBACK .....   | 105      |
| SUBARU .....    | 105      |
| SUBARU XT ..... | 106      |
| SVX .....       | 106      |
| TRIBECA .....   | 106      |
| VIVIO .....     | 106      |
| WRX .....       | 106      |
| XV .....        | 106      |

INDEX

JAPANESE  
VEHICLE

NISSAN  
INFINITI

TOYOTA  
LEXUS

MAZDA

ISUZU

HONDA

MITSUBISHI  
FUSO

SUBARU

HINO

SUZUKI

DAIHATSU

KOREAN  
VEHICLE

HYUNDAI

KIA

DAEWOO

SSANGYONG

AMERICAN  
VEHICLE

EUROPEAN  
VEHICLE

## 700

| YEAR | APPLICATION              | FRONT | REAR  |
|------|--------------------------|-------|-------|
| 85 ~ | KT3, KT4, KR3, KR4 (EUR) | K7723 | K7724 |

## BRZ

| YEAR   | APPLICATION      | FRONT  | REAR             |
|--------|------------------|--------|------------------|
| 11.12~ | LOW GRADE (EUR)  | D7073M | D7064M           |
|        | HIGH GRADE (EUR) |        | D7064M or D7070M |

## DOMINGO

| YEAR | APPLICATION | FRONT | REAR  |
|------|-------------|-------|-------|
| 87 ~ | 87 (EUR,UK) | D1018 | K7724 |
|      | 88 (EUR,UK) |       | K7734 |
|      | 89 (EUR,UK) |       | K7743 |

## EXIGA

| YEAR        | APPLICATION                   | FRONT  | REAR   |
|-------------|-------------------------------|--------|--------|
| 09.07~10.04 | WAGON (2500cc CVT, 4WD) (EUR) | D7055M | D7064M |
| 10.04~      | WAGON (2500cc CVT, 4WD) (EUR) | D7073M | D7064M |

## FORESTER

| YEAR        | APPLICATION   | FRONT            | REAR             |
|-------------|---|------------------|------------------|
| 97 ~02.05   | SF5 (EUR)   | D7036            | K7747<br>D7069   |
| 02.02~03.05 | (EUR)   | D7055M           | K7747<br>D7069   |
| 03.04~07.11 | (EUR)   | D7055M           | K7747<br>D7059   |
| 07.12~10.04 | (EUR)   | D7055M           | D7064M           |
| 10.04~12.10 | (2000cc, 2000cc LPG, 2000cc DIESEL <4WD> TURBO, 2500cc, 2500cc TURBO) (EUR) | D7073M           | D7064M           |
| 12.08~      | ~13.12 2000cc, 2000cc LPG, DL, DS, XT, XTC, XT EYESIGHT (EUR)               | D7060M           | D7070M           |
|             | 2000cc DIESEL TURBO, 2500cc <4WD> EXCEPT ABOVE (EUR)                        | D7073M           | D7064M           |
|             | 13.09~ 2000cc DIESEL TURBO, 6MT <4WD> (EUR)                                 | D7060M or D7073M | D7064M or D7070M |
|             | 2000cc TURBO, CVT <4WD> (EUR)   | D7060M           | D7070M           |
|             | EXCEPT ABOVE (EUR)  | D7073M           | D7064M           |

## IMPREZA

| YEAR        | APPLICATION   | FRONT           | REAR                                       |
|-------------|---|-----------------|--|
| 93 ~02.03   | ~96.08 (EUR)  | D7014M          | SHOE<br>~93.11<br>K7744<br>93.11~<br>K7747 |
|             | GC3, GC4, GC5, GF3, GF4, GF5, GF6 96.08~97.08 (EUR) | D7014M or D7068 |  |
|             | 97.08~ (EUR)  | D7068           |  |
|             | GC8, GF8 ~96.07 (EUR)                               | D7017M          | PAD<br>D7020M                              |
|             | 96.07~ (EUR)  | D7036           |  |
| 00.04~02.10 | BASE, TS (EUR)                                      | D7068           | K7747                                      |
|             | GX, RS (EUR)  | D7036 or D7055M | D7069                                      |
|             | OBK (EUR)   | D7055M          | D7069                                      |
|             | STI SERIES (EUR)                                    | N/A             | D1309M                                     |
|             | WRX (EUR)   | D7037M          | D7053MH                                    |

INDEX

JAPANESE  
VEHICLENISSAN  
INFINITITOYOTA  
LEXUS

MAZDA

ISUZU

HONDA

MITSUBISHI  
FUSO

SUBARU

HINO

SUZUKI

DAIHATSU

KOREAN  
VEHICLE

HYUNDAI

KIA

DAEWOO

SSANGYONG

AMERICAN  
VEHICLEEUROPEAN  
VEHICLE

## IMPREZA

| YEAR          | APPLICATION                      |                                    |                 | FRONT                     | REAR             |
|---------------|----------------------------------|------------------------------------|-----------------|---------------------------|------------------|
| 02.07 ~ 03.08 |                                  | BASE, TS                           | (EUR)           | D7058                     | K7747            |
|               |                                  | GX, OBK, RS                        | (EUR)           | D7055M                    | D7059            |
|               |                                  | STI                                | (EUR)           | N/A                       | D1309M           |
|               |                                  | WRX                                | (EUR)           | D7037M                    | D7053MH          |
| 03.07 ~ 04.06 |                                  | BASE, TS                           | (EUR)           | D7058                     | K7747            |
|               |                                  | GX, OBK, RS                        | (EUR)           | D7055M                    | D7059            |
|               |                                  | STI                                | (EUR)           | N/A                       | D1309M           |
|               |                                  | WRX                                | (EUR)           | D7037M                    | D7053MH          |
| 04.04 ~ 05.07 |                                  | BASE, TS                           | (EUR)           | D7058                     | K7747            |
|               |                                  | GX, OBK, RS                        | (EUR)           | D7055M                    | D7059            |
|               |                                  | STI                                | (EUR)           | N/A                       | D1309M           |
|               |                                  | WRX                                | (EUR)           | D7037M or D7055M          | D7053MH or D7059 |
| 05.06 ~ 06.06 |                                  | BASE, 16I                          | (EUR)           | D7058                     | K7747            |
|               |                                  | STI SERIES                         | (EUR)           | N/A                       | D1309M           |
|               |                                  | WRX                                | (EUR)           | D7037M or D7055M          | D7053MH or D7059 |
|               |                                  | 20I, 20R, OBK                      | (EUR)           | D7055M                    | D7059            |
| 06.05 ~ 07.06 |                                  | STI, STIS                          | (EUR)           | N/A                       | D1309M           |
|               |                                  | WRX, WRXC                          | (EUR)           | D7037M                    | D7053MH          |
|               |                                  | 15I, 16I                           | (EUR)           | D7058                     | K7747            |
|               |                                  | 20I, 20R, OBK                      | (EUR)           | D7055M                    | D7059            |
| 07.06 ~ 08.10 |                                  | STI                                | (EUR)           | N/A                       | D1309M           |
|               |                                  | WRX SERIES, 20R, 20RK, 20RKS, 20RS | (EUR)           | D7055M                    | D7064M           |
|               |                                  | 15R                                | REAR DRUM MODEL | (EUR)                     | D7055M or D7058  |
|               |                                  |                                    | REAR DISC MODEL | (EUR)                     | K7747            |
| 07.06 ~       | ( GH, GE )                       |                                    | (EUR)           | D7058 or D7055M or D7073M | D7064M           |
| 07.10 ~ 14.01 | ( GR, GV )<br>(2500cc TURBO 4WD) | ~09.08                             | (EUR)           | N/A                       | D1309M           |
|               |                                  | 09.08~11.09                        | STI             | (EUR)                     | N/A              |
|               |                                  |                                    | WRX             | (EUR)                     | D1309M           |
|               |                                  | 11.09~13.06                        | STI BREMBO      | (EUR)                     | D7073M           |
|               |                                  |                                    | W/O BREMBO      | (EUR)                     | D7064M           |
|               |                                  | 13.06~                             | WRX             | (EUR)                     | D7060M           |
|               |                                  |                                    | 5MT             | (EUR)                     | D7070M           |
|               |                                  |                                    | 5AT             | (EUR)                     | D7064M           |
|               |                                  |                                    | 6MT SEDAN       | LHD (EUR)                 | D7073M           |
|               |                                  |                                    |                 | RHD (EUR)                 | D7070M or D1309M |
| 08.04 ~       |                                  | REAR DRUM MODEL                    | (EUR)           | D7060M or N/A             | D7070M or D1309M |
|               |                                  |                                    | (EUR)           | N/A                       | D1309M           |
|               |                                  | REAR DISC MODEL                    | W/O STI (EUR)   | D7055M or D7058 or N/A    | D7064M           |
|               |                                  |                                    | STI (EUR)       |                           | D1309M           |
| 11.08 ~       | ( GP, GJ )                       | (1600cc, 2000cc)<br>(2WD, 4WD)     | (EUR)           | D7073M or D7075           | D7064M           |

## JUSTY

| YEAR | APPLICATION              |                          |       | FRONT  | REAR  |
|------|--------------------------|--------------------------|-------|--------|-------|
| 87 ~ | KA5, KA6, KD5, KD6 (RHD) | ~ 88                     | (EUR) | D1018  | K7728 |
|      |                          | 88 ~                     | (EUR) | D7023M |       |
|      |                          | KA7, KA8, KD7, KD8 (RHD) | (EUR) | D7033M |       |

## LEGACY, OUTBACK

| YEAR                               | APPLICATION   |                                    | FRONT                  | REAR                     |
|------------------------------------|---|------------------------------------|------------------------|--------------------------|
| 90 ~                               | BD, BF  | W/O TURBO (EUR)                    | D7014M                 | SHOE *1<br>PAD<br>D7020M |
|                                    |   | W/ TURBO (EUR)                     | D7017M                 |                          |
| *1 DL, GL ... K7747 , TI ... K7744 |   |                                    |                        |                          |
| 98.04~01.04                        |   | LX (EUR)                           | D7036 or<br>D7068      | K7753<br>D7069           |
|                                    |   | W/O LX (EUR)                       | D7036                  | D7069                    |
| 01.01~03.06                        |   | (EUR)                              | D7036                  | D7069                    |
| 03.05~04.06                        |   | 2.0GT, 30R, 30RA (EUR)             | D7055M or<br>D7060M    | D7064M or<br>D7069       |
|                                    |   | EXCEPT ABOVE (EUR)                 | D7055M                 | D7064M                   |
| 04.03~05.06                        |   | 20GT, 20GTX, 30R, 30RA, 30RB (EUR) | D7055M or<br>D7060M    | D7064M or<br>D7069       |
|                                    |   | EXCEPT ABOVE (EUR)                 | D7055M                 |                          |
| 05.03~06.06                        |   | 20GT, 20GTS, 30RB, BLITZEN (EUR)   | D7060M                 | D7069                    |
|                                    |   | 30R, 30RA (EUR)                    | D7055M or<br>D7060M    | D7064M or<br>D7069       |
|                                    |   | EXCEPT ABOVE (EUR)                 | D7055M                 | D7064M                   |
| 06.04~07.06                        |   | 25GT, 25GTB, 25GTBS, 30RB (EUR)    | D7055M or<br>D7060M    | D7069                    |
|                                    |   | 30R (EUR)                          | D7055M or<br>D7060M    | D7064M or<br>D7069       |
|                                    |   | EXCEPT ABOVE (EUR)                 | D7055M                 | D7064M                   |
| 07.04~08.06                        |   | 25GT, 25GTB, 30RB (EUR)            | D7060M                 | D7069                    |
|                                    |   | 30R (EUR)                          | D7055M or<br>D7060M    | D7064M or<br>D7069       |
|                                    |   | EXCEPT ABOVE (EUR)                 | D7055M                 | D7064M                   |
| 08.04~09.05                        |   | 25GT, 25GTS, 25GTX, 30RB (EUR)     | D7060M                 | D7069                    |
|                                    |   | 30R (EUR)                          | D7055M or<br>D7060M    | D7064M or<br>D7069       |
|                                    |   | EXCEPT ABOVE (EUR)                 | D7055M                 | D7064M                   |
| 09.05~10.07                        |   | 25GT, 25GTS, 36R (EUR)             | D7060M                 | D7070M                   |
|                                    |   | EXCEPT ABOVE (EUR)                 | D7055M or<br>D7073M    | D7064M                   |
| 10.05~                             | OUTBACK <4WD> (2000cc DIESEL TURBO, 2500cc, 3600cc, 3600cc LPG)<br>SEDAN <4WD> (2000cc, 2000cc LPG, 2000cc DIESEL TURBO, 2500cc, 2500cc LPG, 2500cc TURBO, 3600cc, 3600cc LPG)<br>WAGON <4WD> (2000cc, 2000cc LPG, 2000cc DIESEL TURBO, 2500cc, 2500cc LPG, 2500cc TURBO) | (EUR)                              | D7060M<br>or<br>D7073M | D7064M<br>or<br>D7070M   |
| 14.08~                             | SEDAN (2500cc CVT, 3600cc CVT),<br>OUTBACK (2000cc DIESEL TURBO, 2500cc CVT, 3600cc CVT)  | (EUR)                              | D7060M                 | D7078M                   |
|                                    | OUTBACK (2000cc TURBO, CVT)   | (EUR-LHD)                          | D7060M                 | D7078M                   |

## SUBARU

| YEAR   | APPLICATION                                  |  | FRONT  | REAR            |
|--------|--|--|--------|-----------------|
| 84.08~ | AC1, AC2, AC4, AG2, AG4, AG5, AN2 (2WD) (UK) |  | D7011M | K7729<br>D7009M |
|        | AC5, AC7, AG5, AK7, AN3, 5 (4WD) (UK)        |  | D7011M | K7730<br>D7009M |
| 84.08~ | AF5 (EUR)                                    |  | N/A    | K7711           |

INDEX

JAPANESE  
VEHICLENISSAN  
INFINITITOYOTA  
LEXUS

MAZDA

ISUZU

HONDA

MITSUBISHI  
FUSO

SUBARU

HINO

SUZUKI

DAIHATSU

KOREAN  
VEHICLE

HYUNDAI

KIA

DAEWOO

SSANGYONG

AMERICAN  
VEHICLEEUROPEAN  
VEHICLE

## SUBARU XT

| YEAR   | APPLICATION          | FRONT  | REAR   |
|--------|----------------------|--------|--------|
| 84.08~ | AX4, AX7 (RHD) (EUR) | D7011M | D7009M |

## SVX

| YEAR        | APPLICATION | FRONT   | REAR   |
|-------------|-------------|---------|--------|
| 92.03~96.11 | CX (EUR)    | D7028MH | D7020M |

## TRIBECA

| YEAR        | APPLICATION                              | FRONT  | REAR   |
|-------------|--|--------|--------|
| 06.03~14.01 | (3000cc, 3600cc, 3600cc LPG) <4WD> (EUR) | D7060M | D7070M |

## VIVIO

| YEAR        | APPLICATION                               | FRONT | REAR  |
|-------------|---|-------|-------|
| 92.08~00.05 | KK3, KK4, KW3, KW4 (660cc 2WD, 4WD) (EUR) | D7031 | K7731 |

## WRX

| YEAR   | APPLICATION                                  | FRONT         | REAR   |
|--------|--|---------------|--------|
| 13.12~ | (2000cc TURBO, 2500cc TURBO) <4WD> STI (EUR) | N/A           | D1309M |
|        | WRX LHD (EUR)                                | D7060M or N/A | D7064M |
|        | RHD (EUR)                                    | D7060M        |        |

## XV

| YEAR   | APPLICATION  | FRONT  | REAR   |
|--------|--|--------|--------|
| 11.08~ | JF1, JF2 (1600cc, 1600cc LPG, 2000cc, 2000cc LPG, 2000cc DIESEL TURBO) <4WD> (EUR) | D7073M | D7064M |
| 12.11~ | PLP (2000cc 4WD) (EUR)   | D7073M | D7064M |

INDEX

JAPANESE  
VEHICLENISSAN  
INFINITITOYOTA  
LEXUS

MAZDA

ISUZU

HONDA

MITSUBISHI  
FUSO

SUBARU

HINO

SUZUKI

DAIHATSU

KOREAN  
VEHICLE

HYUNDAI

KIA

DAEWOO

SSANGYONG

AMERICAN  
VEHICLEEUROPEAN  
VEHICLE

HINO

|                       |     |
|-----------------------|-----|
| DUTRO .....           | 109 |
| HINO 300.....         | 109 |
| HINO 300 HYBRID ..... | 109 |

INDEX

JAPANESE  
VEHICLE

NISSAN  
INFINITI

TOYOTA  
LEXUS

MAZDA

ISUZU

HONDA

MITSUBISHI  
FUSO

SUBARU

HINO

SUZUKI

DAIHATSU

KOREAN  
VEHICLE

HYUNDAI

KIA

DAEWOO

SSANGYONG

AMERICAN  
VEHICLE

EUROPEAN  
VEHICLE

## DUTRO

| YEAR        | APPLICATION   | PARKING | FRONT | REAR |
|-------------|---|---------|-------|------|
| 03.02~06.10 | XZU412L (4600cc DIESEL),<br>XZU422L (4600cc DIESEL) (EUR) | K4443   | N/A   | N/A  |

## HINO 300

| YEAR        | APPLICATION                                     | PARKING        | FRONT  | REAR  |
|-------------|---|----------------|--------|-------|
| 07.10~09.05 | XZU415R (4000cc DIESEL) 5.5t (EUR)              | K0015          | D2148M | D4054 |
|             | XZU415R (4000cc DIESEL) 6.5t (EUR)              | K4443          | D4052  | D4052 |
|             | XZU425R, XZU435R (4000cc DIESEL) (EUR)          | K4443          | D4052  | D4052 |
| 10.06~11.06 | XZU419L, XZU429L (4000cc DIESEL) (EUR)          | K4443          | D4052  | D4052 |
|             | XZU419R (4000cc DIESEL) 5.5t (EUR)              | K4443          | D2148M | D4054 |
|             | XZU419R (4000cc DIESEL) 6.5t (EUR)              |                | D4052  | D4052 |
|             | XZU429R, XZU439L, XZU439R (4000cc DIESEL) (EUR) | K4443          | D4052  | D4052 |
| 11.07~      | XZU600L, XZU640L, XZU650L (4000cc DIESEL) (EUR) | K0015          | D2148M | D4054 |
| 11.07~      | XZU710L (4000cc DIESEL) AT (EUR)                | K2320          | D4052  | D4052 |
|             | XZU710L (4000cc DIESEL) MT (EUR)                | K4443 or K4466 |        |       |
|             | XZU710R (4000cc DIESEL) 5.5t (EUR)              | K4443          | D2148M | D4054 |
|             | XZU710R (4000cc DIESEL) 7.5t (EUR)              | K4466          | D4052  | D4052 |
|             | XZU720L (4000cc DIESEL) (EUR)                   | K4443 or K4466 | D4052  | D4052 |
|             | XZU720R (4000cc DIESEL) (EUR)                   | K4466          | D4052  | D4052 |
|             | XZU730L, XZU730R (4000cc DIESEL) (EUR)          | K4466          | D4052  | D4052 |

## HINO 300 HYBRID

| YEAR   | APPLICATION                   | PARKING | FRONT | REAR  |
|--------|-------------------------------|---------|-------|-------|
| 14.10~ | XKU720L (4000cc DIESEL) (EUR) | K2320   | D4052 | D4052 |

INDEX

JAPANESE  
VEHICLENISSAN  
INFINITITOYOTA  
LEXUS

MAZDA

ISUZU

HONDA

MITSUBISHI  
FUSO

SUBARU

HINO

SUZUKI

DAIHATSU

KOREAN  
VEHICLE

HYUNDAI

KIA

DAEWOO

SSANGYONG

AMERICAN  
VEHICLEEUROPEAN  
VEHICLE



SUZUKI

|                                    |          |
|------------------------------------|----------|
| 800 .....                          | 113      |
| A-STAR .....                       | 113      |
| ALTO .....                         | 113      |
| BALENO .....                       | 113      |
| CAPPUCINO .....                    | 113      |
| CARRY .....                        | 113      |
| CELERIO .....                      | 113      |
| CULTUS .....                       | 113      |
| ESCUDO .....                       | 113      |
| ESTEEM .....                       | 113      |
| FORSA .....                        | 116, 117 |
| FRONTE .....                       | 113      |
| GA413 .....                        | 113      |
| GRAND VITARA XL-7 .....            | 114      |
| GRAND VITARA, GRAND VITARA X ..... | 114      |
| IGNIS .....                        | 114      |
| JIMNY .....                        | 114, 115 |
| KIZASHI .....                      | 115      |
| LIANA .....                        | 115      |
| LJ80 .....                         | 115      |
| MARUTI ALTO .....                  | 113      |
| SAMURAI .....                      | 114, 115 |
| SC100 .....                        | 115      |
| SIDEKICK .....                     | 115, 116 |
| SIERRA .....                       | 114, 115 |
| SK408, SK410 .....                 | 113      |
| SPLASH .....                       | 116      |
| SPRINT .....                       | 116      |
| SS80 .....                         | 113      |
| SUPER CARRY .....                  | 113      |
| SWIFT .....                        | 116, 117 |
| SX4 .....                          | 117, 118 |
| SX4 S-CROSS .....                  | 118      |
| VITARA .....                       | 118      |
| VITARA X .....                     | 119      |
| WAGON R+ .....                     | 119      |
| X-90 .....                         | 119      |
| XL-7 .....                         | 114      |

INDEX

JAPANESE  
VEHICLE

NISSAN  
INFINITI

TOYOTA  
LEXUS

MAZDA

ISUZU

HONDA

MITSUBISHI  
FUSO

SUBARU

HINO

SUZUKI

DAIHATSU

KOREAN  
VEHICLE

HYUNDAI

KIA

DAEWOO

SSANGYONG

AMERICAN  
VEHICLE

EUROPEAN  
VEHICLE

**800, SS80, ALTO, MARUTI ALTO, A-STAR, CELERIO**

| YEAR | APPLICATION                      | FRONT  | REAR         |
|------|----------------------------------|--------|--------------|
| 81 ~ | SS80A, SS80F, SS80G, SS80V (EUR) | D5009  | K9907        |
| 81 ~ | CA91S, CA91V, CB91S (EUR)        | D5009  | K7728        |
|      | MA800 (EUR)                      | D5009  | N/A          |
|      | SB308 (EUR)                      | D5009  | K7728 or N/A |
|      | MA800 (EUR)                      | D5009  | N/A          |
|      | RF410 (EUR)                      | D9027  | K9959        |
|      | SH410 (EUR)                      | D9005M | K9931        |

**CAPPUCINO**

| YEAR | APPLICATION | FRONT  | REAR  |
|------|-------------|--------|-------|
| 93 ~ | SX306 (UK)  | D9005M | D9022 |

**CARRY, SUPER CARRY, SK408, SK410, GA413**

| YEAR | APPLICATION                                     | FRONT          | REAR           |
|------|---|----------------|----------------|
| 79 ~ | ST80 (EUR)                                      | K9908          | K9908          |
| 81 ~ | ST90, ST90K, ST90V (EUR)                        | K9910          | K9910          |
| 86 ~ | (EUR)   | D5009          | K9923          |
|      | SK408 (DA11T, DA11V) (EUR)                      | K9910 or N/A   | K9923          |
|      | SK410 (DA21T, DA21V) FRONT DRUM MODEL DEU (EUR) | N/A            | K9923 or K9943 |
|      | W/O DEU (EUR)                                   | K9910          |                |
|      | FRONT DISC MODEL (EUR)                          | D5009 or D9017 |                |
| 94 ~ | GA413 (DA32T, DA32V) (EUR)                      | D9029M         | K5524          |

**CULTUS**

| YEAR | APPLICATION                 | FRONT          | REAR  |
|------|-----------------------------|----------------|-------|
|      | SY415 3DOOR, 4DOOR GA (EUR) | D9015 or D9025 | K0032 |
|      | W/O GA (EUR)                | D9025          |       |
|      | 5DOOR (EUR)                 | D9025          |       |

**ESCUDO**

| YEAR | APPLICATION | FRONT           | REAR  |
|------|-------------|-----------------|-------|
|      | SQ416 (EUR) | D9019M          | K9958 |
|      | SQ420 (EUR) | D9019M or D9024 | K9958 |

**ESTEEM, BALENO**

| YEAR | APPLICATION                             | FRONT                    | REAR         |
|------|---|--------------------------|--------------|
| 98   | SY413, SY415, SY416, SY418, SY419 (EUR) | D9015 or D9025 or D9032M | K0032 D0021H |

**FRONTE**

| YEAR | APPLICATION | FRONT | REAR  |
|------|-------------|-------|-------|
|      | SB308 (EUR) | D5009 | K7728 |
|      | SS80 (EUR)  | D5009 | K9907 |

INDEX

JAPANESE  
VEHICLENISSAN  
INFINITITOYOTA  
LEXUS

MAZDA

ISUZU

HONDA

MITSUBISHI  
FUSO

SUBARU

HINO

SUZUKI

DAIHATSU

KOREAN  
VEHICLE

HYUNDAI

KIA

DAEWOO

SSANGYONG

AMERICAN  
VEHICLEEUROPEAN  
VEHICLE

## GRAND VITARA, GRAND VITARA X

| YEAR | APPLICATION   | FRONT  | REAR            |
|------|---|--------|-----------------|
|      | JB416X, JB416X-2, JB416X-4, JB419XD, JB419XD2,<br>JB419XD-3, JB419XD-4, JB420W, JB420W-2, JB424X-4, (EUR)<br>JB627W, JB627W-2, JB627W-3 | D9044  | K9970<br>D1286M |
|      | JB416X-5, JB416X-6, JB416X-7 (EUR,DEU,ESP,UK)   | D9044  | K9970           |
|      | JB419WD, JB419WD-2, JB419WD-3, JB420W,<br>JB420W-2, JB627W, JB627W-2, JB627W-3 (EUR)  | D9044  | K9970           |
|      | JB419WD-4, JB420W-4, JB424W-4, JB632W-4 (DEU,ESP,RUS,UK)  | D9044  | D1286M          |
|      | JB419WD-5, JB419WD-6, JB419WD-7,<br>JB420W-5, JB42W-6, JB420W-7, JB424W-5, (EUR,DEU,ESP,<br>JB424W-6, JB424W-7 TUR,UK)                  | D9044  | D1286M          |
|      | JB419XD-5, JB419XD-6, JB419XD-7,<br>JB424X-5, JB424X-6, JB424X-7 (EUR,DEU,ESP,UK)   | D9044  | D1286M          |
|      | SQ416L, SQ416Q, SQ416V, SQ416X, SQ420L,<br>SQ420Q, SQ420V, SQ420X, SQ625L (EUR)   | D9019M | K9958           |
|      | SQ420XD, SQ420W, SQ420WD, SQ625, SQ625W (EUR)   | D9024  | K9958           |

## GRAND VITARA XL-7

| YEAR | APPLICATION     | FRONT | REAR  |
|------|-----------------|-------|-------|
|      | JA420WD-4 (EUR) | D9045 | K9968 |
|      | JA627W (EUR)    | D9024 | K9968 |

## IGNIS

| YEAR | APPLICATION                  | FRONT   | REAR            |
|------|------------------------------|---------|-----------------|
|      | RG413, RG413D, RG415-4 (EUR) | D9029M  | K9959<br>D9037M |
|      | RM413, RM413D, RM415 (EUR)   | D9051MH | K9977           |

## JIMNY, SAMURAI, SIERRA

| YEAR | APPLICATION   | FRONT              | REAR    |
|------|---|--------------------|---------|
|      | SJ410 W/O GERMANY (EUR) (PARKING)<br>K9902  | K9910              | K9913   |
|      | GERMANY (EUR) - - - -   | D9056              | K9988   |
|      | SJ410-2, SJ410K, SJ410K-2, SJ410P,<br>SJ410P-2, SJ410Q, SJ410Q-2, SJ410V, (EUR) (PARKING)<br>SJ410V-2, SJ410W, SJ410W-2 K9902   | K9910<br>D9000H    | K9913   |
|      | SJ410-3, SJ410-4, SJ410-5, SJ410K-3,<br>SJ410K-4, SJ410K-5, SJ410P-3, SJ410P-4,<br>SJ410P-5, SJ410Q-3, SJ410Q-4, SJ410Q-5, (EUR) (PARKING)<br>SJ410V-3, SJ410V-4, SJ410V-5, SJ410W-3, K9902<br>SJ410W-4, SJ410W-5 | D9000H             | K9917   |
|      | SJ413 (SANTANA) W/O GERMANY (EUR)   | D9056              | N/A     |
|      | GERMANY (EUR)   | D9056              | K9988   |
|      | SJ413 (EUR)   | D9000H             | K9917   |
|      | SJ413-III (SANTANA) (EUR)   | D9056              | K9985   |
|      | SJ413-MIL (SANTANA) (FRA)   | D9056              | N/A     |
|      | SJ413-4 (EUR)   | D9000H             | - - - - |
|      | SJ413-5 (EUR)   | D9000H or<br>D9008 | K9921   |
|      | SJ413-8, SJ413K, SJ413-9 (EUR)  | D9000H             | K9921   |
|      | SJ413Q-6, SJ413Q-7,<br>SJ413V-6, SJ413V-7 (EUR)   | D9000H or<br>D9008 | K9921   |
| 92 ~ | SANTANA SAMURAI, SJ419 (EUR)  | D9056              | K9985   |
|      | SN413Q, SN413Q-2, SQ415QD GAS (EUR)   | D9000H             | K5524   |
|      | DIE (EUR)   | D9019M             |         |

**JIMNY, SAMURAI, SIERRA**

| YEAR | APPLICATION   | FRONT               | REAR  |
|------|---|---------------------|-------|
|      | SN413V-2<br>SANTANA<br>SUZUKI   | GAS (EUR)<br>D9000H | K5524 |
|      |   | DIE (EUR)<br>D9019M |       |
|      |   | (EUR)<br>D9000H     |       |
|      | SN413Q-3, SN413Q-4, SN413V, SN413V-3, SN413V-4, SN413V-5, SN413V-6, SN413V-7, SN413V-8 (EUR, RUS) | D9000H              | K5524 |
|      | SN415QD, SN415QD-3, SN415QD-4, S415VD, SN415VD-4, SN415VD-5, SN415VD-6, SN415VD-7 (EUR)           | D9019M              | K5524 |

**KIZASHI**

| YEAR | APPLICATION      | FRONT  | REAR    |
|------|------------------|--------|---------|
|      | A6B424 (EUR,RUS) | D1276H | D5056MH |

**LIANA**

| YEAR | APPLICATION   | FRONT  | REAR  |
|------|---|--------|-------|
|      | RH413F, RH413, RH414, RH416F, RH416-2, RH416-3, RH416-4, RH418-4 (DEU,UK) | D9042M | K0032 |
|      | RH416-5, RH418-5, RH423 (EUR)   | D9042M | K0032 |

**LJ80**

| YEAR | APPLICATION      | PARKING | FRONT | REAR  |
|------|------------------|---------|-------|-------|
|      | LJ80, LJ81 (EUR) | K9902   | K9909 | K9909 |

**SC100**

| YEAR | APPLICATION    | FRONT | REAR  |
|------|----------------|-------|-------|
| 79 ~ | SC100 GX (EUR) | D2012 | K9902 |

**SIDEKICK**

| YEAR | APPLICATION  | FRONT                 | REAR                           |
|------|--|-----------------------|--------------------------------|
|      | SE416 (SANTANA)<br>(AUSTRIA, BELGIUM, FRANCE, GERMANY, GREECE, HOLLAND, ITALY, PORTUGAL, SPAIN, SWITZER LAND)<br>(GERMANY)<br>EXCEPT ABOVE | 95 3DOOR (EUR)        | D9010M or D9056 K9937 or K9988 |
|      |  | 5DOOR (EUR)           | D9019M or D9056 K9942 or K9988 |
|      |  | 96 3DOOR 2VALVE (EUR) | D9056 K9988                    |
|      |  | 4VALVE (EUR)          | D9010M or D9056 K9955 or K9988 |
|      |  | 5DOOR (EUR)           | D9019M or D9056 K9947 or K9988 |
|      |  | 97 3DOOR 2VALVE (EUR) | D9010M or D9056 K9988          |
|      |  | ~ 4VALVE (EUR)        | D9010M or D9056 K9955 or K9988 |
|      |  | 98 5DOOR (EUR)        | D9019M or D9056 K9947 or K9988 |
|      |  | (EUR)                 | D9056 K9988                    |
|      |  | (EUR)                 | D9056 K9988                    |
|      | SE416 E-III (SANTANA)  | 3DOOR (EUR)           | D9010M K9955                   |
|      |  | 5DOOR (EUR)           | D9019M K9947                   |
|      | SE416  | 3DOOR (EUR)           | D9010M K9934                   |
|      |  | 5DOOR (EUR)           | D9019M K9942                   |
|      | SE416-2  | 3DOOR (EUR)           | D9010M K9937                   |
|      |  | 5DOOR (EUR)           | D9019M K9942                   |

INDEX

JAPANESE  
VEHICLENISSAN  
INFINITITOYOTA  
LEXUS

MAZDA

ISUZU

HONDA

MITSUBISHI  
FUSO

SUBARU

HINO

SUZUKI

DAIHATSU

KOREAN  
VEHICLE

HYUNDAI

KIA

DAEWOO

SSANGYONG

AMERICAN  
VEHICLEEUROPEAN  
VEHICLE

## SIDEKICK

| YEAR | APPLICATION         |       |        |        | FRONT  | REAR  |
|------|---------------------|-------|--------|--------|--------|-------|
|      | SE416-3             | 3DOOR | (EUR)  | D9010M | ---    |       |
|      |                     | 5DOOR | (EUR)  | D9019M | K9942  |       |
|      | SE416-4,<br>SE416-5 | 3DOOR | 2VALVE | (EUR)  | D9010M | K9937 |
|      |                     |       | 4VALVE | (EUR)  | D9010M | K9955 |
|      |                     | 5DOOR | (EUR)  | D9019M | K9947  |       |

## SPLASH

| YEAR | APPLICATION                      | FRONT   | REAR  |
|------|----------------------------------|---------|-------|
|      | A5B310, A5B412, A5B413D (DEU,UK) | D9050MH | K2386 |

## SPRINT

| YEAR | APPLICATION |                      |   | FRONT | REAR  |       |       |
|------|-------------|----------------------|---|-------|-------|-------|-------|
|      | SA310       |                      | (EUR)                                     | D9001 | K9927 |       |       |
|      | SA310-3     | W/O DENMARK, GERMANY |   | (EUR) | D9001 | K9927 |       |
|      |             | DENMARK,<br>GERMANY  | ~JSA0AA43S00111752,<br>~JSA0AA43F00104359 |       | (EUR) |       | D9001 |
|      |             |                      | JSA0AA43S00111753~,<br>JSA0AA43F00104360~ |       | (EUR) |       | N/A   |

## SWIFT, FORSA

| YEAR | APPLICATION  |              |              | FRONT                        | REAR                          |                  |
|------|--|--------------|--------------|------------------------------|-------------------------------|------------------|
|      | AA31S, AA41S, AA41V, AA51S,<br>AA51V, AB41S, AB51S | (GA, GL, GS) | (EUR)        | D9001 or<br>D9005M or<br>N/A | K9914 or<br>K9927 or<br>K9933 |                  |
| 86 ~ | AA32S, AA33S, AA53S, AA53V,<br>AB32S, AB33S, AA53S | GT, GTI, GXI | (EUR)        | D1066M or<br>D9005M          | K9927                         |                  |
|      |  | GLX          | (EUR)        | D9001 or<br>D9005M or<br>N/A | D5016M                        |                  |
|      | AZG412, AZG413D, AZG416                            |              |              | (DEU,UK)                     | D0051M                        | K9991<br>D9066M  |
|      | AZH412, AZH414                                     | 2WD          | GA, GL, GLSE | (EUR)                        | D9039M                        | K9991<br>D9066M  |
|      |  |              | GLX, SPORT   | (EUR)                        | D0051M                        |                  |
|      |  |              | 4WD          | (EUR)                        | D0051M                        |                  |
|      | RS413 (MAGYAR MADE)                                |              |              | (DEU,UK)                     | D9050MH                       | K2386<br>D5056MH |
|      | RS413 (JAPAN MADE)                                 | GL, GLX      | (DEU,ESP)    | D9050MH                      | 2WD<br>K9969<br>D5056MH       |                  |
|      |  | EXCEPT ABOVE | (DEU,ESP)    | D9039M                       | 4WD<br>K0032                  |                  |
|      | RS415 (MAGYAR MADE)                                |              |              | (DEU,UK)                     | D9050MH                       | K2386<br>D5056MH |
|      | RS415 (JAPAN MADE)                                 | GL, GLX      | (DEU,ESP)    | D9050MH                      | 2WD<br>K9969<br>D5056MH       |                  |
|      |  | EXCEPT ABOVE | (DEU,ESP)    | D9039M                       | 4WD<br>K0032                  |                  |
|      | RS416 (MAGYAR MADE)                                |              |              | (UK)                         | D9050MH                       | K2386<br>D5056MH |
|      | RS416 (JAPAN MADE)                                 | GL, GLX      | (DEU,ESP)    | D9050MH                      | 2WD<br>K9969<br>D5056MH       |                  |
|      |  | EXCEPT ABOVE | (DEU,ESP)    | D9039M                       | 4WD<br>K0032                  |                  |
|      | SA310  |              |              | (EUR)                        | D9001                         | K9927            |

INDEX

JAPANESE  
VEHICLENISSAN  
INFINITITOYOTA  
LEXUS

MAZDA

ISUZU

HONDA

MITSUBISHI  
FUSO

SUBARU

HINO

SUZUKI

DAIHATSU

KOREAN  
VEHICLE

HYUNDAI

KIA

DAEWOO

SSANGYONG

AMERICAN  
VEHICLEEUROPEAN  
VEHICLE

## SWIFT, FORSA

| YEAR | APPLICATION                       |  |  | FRONT                                  | REAR   |
|------|-----------------------------------|--|--|--|--|
|      | SA310-3<br>GL,<br>GLX             | SWEDEN (JSA0AA53S00106242~,<br>JSA0AA53F00106699~),<br>DENMARK, GERMANY<br>(JSA0AA53S00108874~,<br>JSA0AA53F00109259~) | (EUR)  | N/A                                    | K9927  |
|      |                                   | EXCEPT ABOVE   | (EUR)  | D9001                                  |  |
|      |                                   | GT, GTI, GXD   | (EUR)  | D9005M                                 |  |
|      | SA413                             |  | (EUR)  | D9001 or<br>D9005M                     | K9927  |
|      | SF310<br>(JAPAN MADE)             | ITALY  | (EUR)  | D9015                                  | K9933  |
|      |                                   | EXCEPT ABOVE   | (EUR)  | D9005M                                 |  |
|      | SF310<br>(MAGYAR MADE)            | 3DOOR, 5DOOR   | (EUR)  | D9005M                                 | K9933  |
|      |                                   | 4DOOR  | (EUR)  |  | K0032  |
|      | SF310-2<br>(MAGYAR MADE)          | 3DOOR, 5DOOR   | (EUR)  | ~320339<br>D9005M<br>320340~<br>D9046M | K9933  |
|      |                                   | 4DOOR ~320339  | (EUR)  |  | K0032  |
|      |                                   | 320340~  | (EUR)  |  | N/A  |
|      | SF310-3, SF310-4<br>(MAGYAR MADE) | W/O ABS  | (EUR)  | D9046M                                 | K9933  |
|      |                                   | W/ ABS, 4DOOR  | (EUR)  |  | N/A  |
|      | SF413, SF413-2 (JAPAN MADE)       |  | (HUN)  | D9005M                                 | K9933  |
|      | SF413, SF413-2<br>(JAPAN MADE)    | GT, GTI  | (ESP,FRA,NLD)  | D1066M                                 | SHOE<br>4DOOR<br>K0032<br>W/O<br>4DOOR<br>K9933<br>PAD<br>D5016M |
|      |                                   | EXCEPT ABOVE   | (ESP,FRA,NLD)  | D9015                                  |  |
|      | SF413, SF413-2<br>(JAPAN MADE)    | GT, GTI  | (AUT,BEL,CHE,DEU,<br>DNK,EC,FIN,IRL,ISL,<br>ITA,NLD,NOR,SWE) | D1066M                                 |  |
|      |                                   | EXCEPT ABOVE   |  | D9005M                                 |  |
|      | SF413<br>(MAGYAR MADE)            | HUNGARY 3DOOR, 5DOOR   | (EUR)  | D9005M                                 | K9933  |
|      |                                   | 4DOOR  | (EUR)  |  | K0032  |
|      |                                   | EXCEPT 3DOOR   | (EUR)  | D9005M                                 | K9933  |
|      |                                   | ABOVE 5DOOR  | (EUR)  |  | K0032  |
|      | SF413-2<br>(MAGYAR MADE)          | 3DOOR, 5DOOR   | (EUR)  | ~320339<br>D9005M<br>320340~<br>D9046M | K9933  |
|      |                                   | 4DOOR ~320339  | (EUR)  |  | K0032  |
|      |                                   | 320340~  | (EUR)  |  | N/A  |
|      | SF413-3,<br>(MAGYAR MADE)         | W/O ABS  | (DEU,FIN,HUN,UK)   | D9046M                                 | K9933  |
|      |                                   | W/ ABS, 4DOOR  | (DEU,FIN,HUN,UK)   |  | N/A  |
|      | SF413-3,<br>(MAGYAR MADE)         | 3DOOR, 5DOOR   | (ESP)  | D9046M                                 | K9933  |
|      |                                   | 4DOOR  | (ESP)  |  | N/A  |
|      | SF413-4,<br>(MAGYAR MADE)         | W/O ABS  | (HUN)  | D9046M                                 | K9933  |
|      |                                   | W/ ABS, 4DOOR  | (HUN)  |  | N/A  |
|      | SF416                             | HUNGARY 3DOOR, 5DOOR   | (EUR)  | D1066M                                 | K9933  |
|      |                                   | 4DOOR  | (EUR)  |  | K0032  |
|      |                                   | EXCEPT ABOVE   | (EUR)  |  | K0032  |
|      | SF416-2                           | 3DOOR, 5DOOR   | (EUR)  | D1066M                                 | K9933  |
|      |                                   | HUNGARY 4DOOR ~320339  | (EUR)  |  | K0032  |
|      |                                   | 320340~  | (EUR)  |  | N/A  |
|      |                                   | EXCEPT ABOVE   | (EUR)  |  | K0032  |
|      | SF416-3, SF416-4                  | 3DOOR, 5DOOR   | (EUR)  | D1066M                                 | K9933  |
|      |                                   | 4DOOR ~320339  | (EUR)  |  | K0032  |
|      |                                   | 320340~  | (EUR)  |  | N/A  |

## SX4

| YEAR    | APPLICATION                          |  |  | FRONT        | REAR             |
|---------|--------------------------------------|--|--|--------------|------------------|
| 06 ~ 14 | RW415, RW416, RW416D, RW419D, RW420D |  |  | (EUR) D9057M | K9996<br>D5056MH |

INDEX

JAPANESE  
VEHICLENISSAN  
INFINITITOYOTA  
LEXUS

MAZDA

ISUZU

HONDA

MITSUBISHI  
FUSO

SUBARU

HINO

SUZUKI

DAIHATSU

KOREAN  
VEHICLE

HYUNDAI

KIA

DAEWOO

SSANGYONG

AMERICAN  
VEHICLEEUROPEAN  
VEHICLE

## SX4

| YEAR | APPLICATION           | FRONT | REAR   |
|------|-----------------------|-------|--------|
| 13 ~ | AKK416, AKK416D (EUR) | D9078 | D9066M |

## SX4 S-CROSS

| YEAR | APPLICATION           | FRONT | REAR   |
|------|-----------------------|-------|--------|
| 13 ~ | AKK416, AKK416D (EUR) | D9078 | D9066M |

## VITARA

| YEAR | APPLICATION   | FRONT  | REAR                           |
|------|---|--|--------------------------------|
|      | (AUSTRIA, BELGIUM, FRANCE, GERMANY, GREECE, HOLLAND, ITALY, PORTUGAL, SPAIN, SWITZERLAND) SE416 (SANTANA) | 95 3DOOR (EUR)   | D9010M or D9056 K9937 or K9988 |
|      |   | 5DOOR (EUR)  | D9019M or D9056 K9942 or K9988 |
|      |   | 2VALVE (EUR)   | D9056 K9988                    |
|      |   | 96 3DOOR 4VALVE (EUR)                                    | D9010M or D9056 K9955 or K9988 |
|      |   | 5DOOR (EUR)  | D9019M or D9056 K9947 or K9988 |
|      |   | 2VALVE (EUR)   | D9010M or D9056 K9988          |
|      | (GERMANY) 97 ~ 98   | 3DOOR 4VALVE (EUR)                                       | D9010M or D9056 K9955 or K9988 |
|      |   | 5DOOR (EUR)  | D9019M or D9056 K9947 or K9988 |
|      | EXCEPT ABOVE  | (EUR)  | D9056 K9988                    |
|      | SE416-2 (SANTANA), SE416-3 (SANTANA)  | (EUR)  | D9056 K9988                    |
|      | SE416 E-III (SANTANA)   | 3DOOR (EUR)  | D9010M K9955                   |
|      |   | 5DOOR (EUR)  | D9019M K9947                   |
|      | SE416   | 3DOOR (EUR)  | D9010M K9934                   |
|      |   | 5DOOR (EUR)  | D9019M K9942                   |
|      | SE416-2   | 3DOOR (EUR)  | D9010M K9937                   |
|      |   | 5DOOR (EUR)  | D9019M K9942                   |
|      | SE416-3   | 3DOOR (EUR)  | D9010M - - - -                 |
|      |   | 5DOOR (EUR)  | D9019M K9942                   |
|      | SE416-4, SE416-5  | 2VALVE (EUR)   | D9010M K9937                   |
|      |   | 4VALVE (EUR)   | D9010M K9955                   |
|      |   | 5DOOR (EUR)  | D9019M K9947                   |
|      | 96 ~ 98 SE419D, SE419TD (SANTANA)   | 3DOOR 2 VALVE (EUR)                                      | D9056 K9988                    |
|      |   | 4 VALVE (EUR)  | D9010M K9955                   |
|      |   | 5DOOR (EUR)  | D9019M K9947                   |
|      | SE420 HDI SANTANA   | 3DOOR (EUR)  | D9056 K9947                    |
|      |   | 5DOOR (EUR)  | D9019M                         |
|      | SQ416   | (EUR)  | D9019M K9958                   |
|      | SQ420, SQ625  | (EUR)  | D9019M or D9024 K9958          |
|      | SV420, SV420D-2, SV620, SV620-2   | TD11V-100199, JSAETD11V00103914, JSAETD31V00110000 (EUR) | D9024 K9965                    |
|      |   | TD11V-100200, JSAETD11V00103915, JSAETD31V00110001 (EUR) | D9024 K9947                    |
|      | SV420D-3, SV420G-3, SV620-3   | (EUR)  | D9024 K9947                    |
|      | 15 ~ APK414 (1400cc PETROL), APK416 (1600cc PETROL)   | (MAGYAR MADE) (EST,LTU,LVA)                              | D9078 D9066M                   |
|      | 15 ~ APK416 (1600cc PETROL)   | (MAGYAR MADE) (CIS)                                      | D9078 D9066M                   |

INDEX

JAPANESE  
VEHICLENISSAN  
INFINITITOYOTA  
LEXUS

MAZDA

ISUZU

HONDA

MITSUBISHI  
FUSO

SUBARU

HINO

SUZUKI

DAIHATSU

KOREAN  
VEHICLE

HYUNDAI

KIA

DAEWOO

SSANGYONG

AMERICAN  
VEHICLEEUROPEAN  
VEHICLE

## VITARA X

| YEAR | APPLICATION | FRONT  | REAR  |
|------|-------------|--------|-------|
| 98 ~ | (EUR)       | D9019M | K9958 |

## WAGON R+

| YEAR | APPLICATION  | FRONT   | REAR  |
|------|--|---------|-------|
|      | RB310, RB310-2, RB413, RB413-2 (EUR)   | D9051MH | K9959 |
|      | RB310-3, RB310-4, RB310-5, RB412, RB413-3, RB413-4, RB413D-4, RB413D-5 (EUR) | D9051MH | K9977 |
|      | RC410, RC413 (EUR)   | D9026   | K9959 |
|      | SP306 (EUR)  | D9023   | K9944 |
|      | SR410, SR413 (EUR)   | D9026   | K9944 |

## X-90

| YEAR | APPLICATION | FRONT  | REAR  |
|------|-------------|--------|-------|
| 96 ~ | SZ416 (EUR) | D9010M | K9955 |

INDEX

JAPANESE  
VEHICLENISSAN  
INFINITITOYOTA  
LEXUS

MAZDA

ISUZU

HONDA

MITSUBISHI  
FUSO

SUBARU

HINO

SUZUKI

DAIHATSU

KOREAN  
VEHICLE

HYUNDAI

KIA

DAEWOO

SSANGYONG

AMERICAN  
VEHICLEEUROPEAN  
VEHICLE



## DAIHATSU

|                 |     |
|-----------------|-----|
| 1000 CAB .....  | 123 |
| 360 .....       | 123 |
| 4x4 .....       | 123 |
| 55 .....        | 123 |
| 550 .....       | 123 |
| 850 CAB .....   | 123 |
| APPLAUSE .....  | 123 |
| CHARADE .....   | 123 |
| CHARMANT .....  | 123 |
| COPEN .....     | 123 |
| CUORE .....     | 123 |
| EXTOL .....     | 124 |
| FEROZA .....    | 123 |
| GRAN MOVE ..... | 124 |
| HIJET .....     | 123 |
| JUMBO .....     | 123 |
| MATERIA .....   | 124 |
| MIRA .....      | 123 |
| MOVE .....      | 124 |
| PYZAR .....     | 124 |
| ROCKY .....     | 124 |
| SIRION .....    | 124 |
| TAFT .....      | 123 |
| TERIOS .....    | 124 |
| TREVIS .....    | 124 |
| WIDE CAB .....  | 123 |
| YRV .....       | 124 |

## INDEX

JAPANESE  
VEHICLENISSAN  
INFINITITOYOTA  
LEXUS

MAZDA

ISUZU

HONDA

MITSUBISHI  
FUSO

SUBARU

HINO

SUZUKI

## DAIHATSU

KOREAN  
VEHICLE

HYUNDAI

KIA

DAEWOO

SSANGYONG

AMERICAN  
VEHICLEEUROPEAN  
VEHICLE

**360, 550, 55, WIDE CAB**

| YEAR   | APPLICATION | FRONT | REAR  |
|--------|-------------|-------|-------|
| 81.04~ | S65 (EUR)   | K0008 | K0009 |

**4×4, TAFT, FERROZA**

| YEAR        | APPLICATION              | PARKING | FRONT          | REAR  |
|-------------|--------------------------|---------|----------------|-------|
| 84.04~      | F70, F75, F80, F85 (EUR) | - - - - | D3015          | K0022 |
| 88.10~99.10 | F300, F310 (EUR)         | - - - - | D0020 or D0022 | K0022 |

**850 CAB, 1000 CAB, JUMBO, HIJET**

| YEAR   | APPLICATION             | FRONT       | REAR  |
|--------|-------------------------|-------------|-------|
| 83.10~ | S70, S75, S76 (EUR)     | K2202 D0004 | K0021 |
| 87.06~ | S84, S85, S86 VAN (EUR) | K2202 D0004 | K0029 |
|        | TRUCK (EUR)             |             | K0028 |

**APPLAUSE**

| YEAR        | APPLICATION             | FRONT  | REAR         |
|-------------|-------------------------|--------|--------------|
| 89.06~00.05 | A101, A111 ~94.04 (EUR) | D0008M | K0032 D0021H |
|             | 94.04~97.09 (EUR)       | D0018  |              |
|             | 97.09~ (EUR)            | D0008M |              |

**CHARADE, CUORE, MIRA**

| YEAR        | APPLICATION                  | FRONT                      | REAR           |
|-------------|------------------------------|----------------------------|----------------|
| 80.08~      | L55, L60 (EUR)               | K0008 D0003                | K0009          |
| 83.02~87.02 | G11, G21, G30 (EUR)          | D0005                      | K0023          |
| 85.08~      | L80 (EUR)                    | D0004                      | K0027          |
|             | L81 (EUR)                    |                            | K0025          |
| 93.01~00.05 | G200, G201, G202, G203, G204 | ~93.10 (EUR)               | K0034 D3031    |
|             |                              | 93.10~96.08 (EUR)          |                |
|             |                              | 96.08~ (EUR)               |                |
| 94.08~98.08 | L500, L501 (EUR)             | D0015                      | K0024          |
| 98.12~02.12 | L701                         | ~99.10 (EUR)               | K0024 or K0036 |
|             |                              | 99.10~ (EUR)               | K0037 or K0040 |
| 03.02~07.12 | L251 (1000cc) (EUR)          | D6100H or D0045M           | K0027          |
| 07.04~      | L276 (1000cc) (EUR)          | D6100H or D9029M or D0045M | K2397 or K0027 |
| 11.03~      | NSP90 (EUR)                  | D2271MH                    | K2408          |

**CHARMANT**

| YEAR        | APPLICATION         | FRONT | REAR  |
|-------------|---------------------|-------|-------|
| 81.11~83.08 | A35, A45 (EUR)      | D3004 | K2232 |
| 83.08~      | A35, A45, A60 (EUR) | D2021 | K2232 |

**COPEN**

| YEAR        | APPLICATION                             | FRONT  | REAR  |
|-------------|---|--------|-------|
| 02.05~10.07 | L880 (660cc TURBO), L881 (1300cc) (EUR) | D9029M | K0037 |

INDEX

JAPANESE  
VEHICLENISSAN  
INFINITITOYOTA  
LEXUS

MAZDA

ISUZU

HONDA

MITSUBISHI  
FUSO

SUBARU

HINO

SUZUKI

DAIHATSU

KOREAN  
VEHICLE

HYUNDAI

KIA

DAEWOO

SSANGYONG

AMERICAN  
VEHICLEEUROPEAN  
VEHICLE

## INDEX

JAPANESE  
VEHICLENISSAN  
INFINITITOYOTA  
LEXUS

MAZDA

ISUZU

HONDA

MITSUBISHI  
FUSO

SUBARU

HINO

SUZUKI

DAIHATSU

KOREAN  
VEHICLE

HYUNDAI

KIA

DAEWOO

SSANGYONG

AMERICAN  
VEHICLEEUROPEAN  
VEHICLE

## EXTOL

| YEAR        | APPLICATION | FRONT            | REAR  |
|-------------|-------------|------------------|-------|
| 00.07~04.11 | S221 (EUR)  | D0030M or D0048M | K0041 |

## GRAN MOVE, PYZAR

| YEAR        | APPLICATION      | FRONT  | REAR           |
|-------------|------------------|--------|----------------|
| 96.08~02.07 | G301, G303 (EUR) | D0027M | K0035<br>D3031 |

## MATERIA

| YEAR        | APPLICATION                        | FRONT           | REAR  |
|-------------|------------------------------------|-----------------|-------|
| 06.09~10.09 | M401 (1300cc), M402 (1500cc) (EUR) | D0037 or D0051M | K2397 |
|             | M412 (1500cc) (EUR)                |                 | K0041 |

## MOVE

| YEAR        | APPLICATION  | FRONT  | REAR           |
|-------------|--------------|--------|----------------|
| 96.04~98.09 | L601 (EUR)   | D0026  | K0024          |
| 98.10~02.09 | ~99.09 (EUR) | D0034H | K0024 or K0036 |
|             | 99.09~ (EUR) |        | K0037 or K0040 |

## ROCKY

| YEAR        | APPLICATION              | FRONT | REAR |
|-------------|--------------------------|-------|------|
| 93.05~01.06 | F73, F78, F93, F98 (EUR) | N/A   | N/A  |

## SIRION

| YEAR        | APPLICATION                                       | FRONT                      | REAR                    |
|-------------|---|----------------------------|-------------------------|
| 98.01~04.08 | M100, M101, M110, M111 (EUR)                      | D0034H                     | K0020 or K0036 or K0037 |
| 04.10~      | M300 (1000cc), M301 (1300cc), M303 (1500cc) (EUR) | D9029M or D0045M or D0051M | K2397                   |
|             | M311 (1300cc) (EUR)                               |                            | K0030                   |

## TERIOS

| YEAR        | APPLICATION   | FRONT | REAR           |
|-------------|---|-------|----------------|
| 97.03~05.12 | J100, J102, J122 (EUR)  | D0037 | K2333 or K2339 |
| 06.01~      | J200 (1500cc 2WD), J210 (1500cc 4WD), J211 (1300cc 4WD) (EUR) | D0037 | K2339          |

## TREVIS

| YEAR   | APPLICATION         | FRONT            | REAR  |
|--------|---------------------|------------------|-------|
| 06.06~ | L651 (1000cc) (EUR) | D6100H or D0045M | K0042 |

## YRV

| YEAR        | APPLICATION                        | FRONT            | REAR           |
|-------------|------------------------------------|------------------|----------------|
| 00.08~05.08 | M200 (1000cc), M201 (1300cc) (EUR) | D9029M or D0034H | K0037          |
|             | M211 (1300cc 4WD) (EUR)            |                  | K0020 or K0036 |

## HYUNDAI

|                 |          |
|-----------------|----------|
| ACCENT          | 127      |
| ACCENT BLUE     | 127      |
| ATOS            | 127      |
| ATOS PRIME      | 127      |
| AZERA           | 127      |
| CENTENNIAL      | 128      |
| COUPE (HYUNDAI) | 128      |
| CRETA           | 128      |
| ELANTRA         | 128, 129 |
| EQUUS           | 128      |
| EXCEL           | 129      |
| GALLOPER        | 129      |
| GENESIS         | 129      |
| GENESIS COUPE   | 129      |
| GENESIS G70     | 129      |
| GENESIS G80     | 129      |
| GENESIS G90     | 129, 130 |
| GETZ            | 130      |
| GRAND I10       | 130      |
| GRAND SANTA FE  | 130      |
| GRANDEUR        | 130      |
| H-1             | 131      |
| H100            | 131      |
| H350            | 131      |
| I10             | 130, 131 |
| I20             | 130      |
| I30, I30CW      | 132      |
| I30 N           | 132      |
| I40             | 132      |
| I45             | 132      |
| INNOVATION      | 129      |
| IONIQ ELECTRIC  | 132      |
| IONIQ HYBRID    | 132      |
| IX20            | 131      |
| IX35            | 135      |
| IX35 FUEL CELL  | 131      |
| IX55            | 131      |
| KAUAI           | 132      |
| KONA            | 132      |
| LANTRA          | 128, 129 |
| LAVITA          | 133      |
| LIBERO          | 132      |
| MATRIX          | 133      |
| NEW PONY        | 133      |
| NEXO FUEL CELL  | 133      |
| PONY            | 129      |
| PONY EXCEL      | 127      |
| ROHENS          | 128      |
| ROHENS COUPE    | 129      |
| SANTA FE        | 133      |
| SANTAMO         | 133      |
| SCOUPE          | 133      |
| SOLARIS         | 133      |
| SONATA          | 134      |
| SONATA HYBRID   | 134      |
| SONICA          | 134      |
| STELLAR         | 134      |
| TERRACAN        | 135      |
| TRAJET          | 135      |
| TUCSON          | 135      |

|          |     |
|----------|-----|
| VELOSTER | 135 |
| VERNA    | 127 |
| XG25     | 135 |
| XG30     | 135 |

## INDEX

JAPANESE  
VEHICLENISSAN  
INFINITITOYOTA  
LEXUS

MAZDA

ISUZU

HONDA

MITSUBISHI  
FUSO

SUBARU

HINO

SUZUKI

DAIHATSU

KOREAN  
VEHICLE

## HYUNDAI

KIA

DAEWOO

SSANGYONG

AMERICAN  
VEHICLEEUROPEAN  
VEHICLE

## ACCENT, ACCENT BLUE, VERNA, PONY EXCEL

| YEAR        | APPLICATION  |                       | FRONT  | REAR                          |
|-------------|--|-----------------------|--|-------------------------------|
| 82 ~86      |  | (EUR)                 | D6000<br>or N/A                              | K6609<br>N/A or               |
| 87 ~89      | PONY EXCEL   | (EUR)                 | D5003 or<br>D5076 or<br>D6000 or<br>D11091MH | K6633<br>K11148 or<br>N/A or  |
| 90 ~94      | PONY EXCEL 2   | (EUR)                 | D11091MH                                     | K11148 or<br>K11155 or<br>N/A |
| 95 ~99      |  | (EUR,CIS)             | D11091MH                                     | K11162                        |
| 99.06~06.03 | ACCENT, VERNA<br>(1300cc, 1500cc, 1600cc)              | ~02.08 (EUR,CIS)      | D11091MH                                     | K11165                        |
|             |  | 02.08~ (EUR,CIS)      |  | K11189                        |
| 00.01~06.12 | ACCENT - TURKEY PLANT<br>(1300cc, 1500cc, 1600cc)      | ~02.11 (RUS)          | D11091MH                                     | K11165                        |
|             |  | 02.11~ (RUS)          |  | K11189                        |
| 03.01~06.03 | ACCENT (1500cc)  | (RUS)                 | D11091MH                                     | K11165                        |
| 06.01~12.02 | ACCENT - TURKEY PLANT (1400cc, 1500cc, 1600cc)         | (EUR)                 | D11192M                                      | K11221<br>D11195MH            |
| 06.01~06.12 | ACCENT (1400cc, 1500cc, 1600cc)                        | (CIS)                 | D11192M                                      | K11221<br>D11195MH            |
| 06.01~10.03 | ACCENT, VERNA (1400cc, 1500cc, 1600cc)                 | (EUR)                 | D11192M                                      | K11221<br>D11195MH            |
| 11.01~14.09 | ACCENT, ACCENT BLUE (1400cc, 1600cc)                   | (EUR)                 | D11268MH                                     | K11224<br>D11266MH            |
| 11.03~14.05 | ACCENT (RUSSIA PLANT)                                  | (EUR)                 | D11268MH                                     | K11224<br>D11266MH            |
| 14.05~16.12 | ACCENT (RUSSIA PLANT)                                  | (EUR)                 | D11268MH                                     | K11224<br>D11266MH            |
| 14.08~      | ACCENT, ACCENT BLUE (1400cc, 1600cc)                   | (EUR)                 | D11268MH                                     | K11224<br>D11266MH            |
| 17.01~      | ACCENT, ACCENT BLUE<br>(1400cc, 1600cc) (RUSSIA PLANT) | REAR DRUM MODEL (EUR) | D11376MH                                     | N/A                           |
|             |  | REAR DISC MODEL (EUR) |  | D11355MH                      |

INDEX

JAPANESE  
VEHICLENISSAN  
INFINITITOYOTA  
LEXUS

MAZDA

ISUZU

HONDA

MITSUBISHI  
FUSO

SUBARU

HINO

SUZUKI

DAIHATSU

KOREAN  
VEHICLE

HYUNDAI

KIA

DAEWOO

SSANGYONG

AMERICAN  
VEHICLEEUROPEAN  
VEHICLE

## ATOS

| YEAR        | APPLICATION |              | FRONT    | REAR   |
|-------------|-------------|--------------|----------|--------|
| 97 ~01.07   |             | ~01.02 (EUR) | D11109MH | K11162 |
|             |             | 01.02~ (EUR) | D11145M  |        |
| 01.07~03.12 | 1000cc      | (EUR)        | D11145M  | K11162 |

## ATOS PRIME

| YEAR        | APPLICATION          |                  | FRONT    | REAR   |
|-------------|----------------------|------------------|----------|--------|
| 99 ~01.07   |                      | ~01.02 (EUR,CIS) | D11109MH | K11162 |
|             |                      | 01.02~ (EUR,CIS) | D11145M  |        |
| 01.07~03.12 | 1000cc               | (EUR)            | D11145M  | K11162 |
| 03.08~05.05 | 1100cc (INDIA PLANT) | (EUR)            | D11109MH | K11162 |
| 05.06~07.01 | 1100cc               | (EUR,CIS)        | D11109MH | K11162 |
| 07.01~08.01 | 1100cc               | (EUR)            | D11109MH | K11162 |

## AZERA

| YEAR   | APPLICATION     |                      | FRONT    | REAR     |
|--------|-----------------|----------------------|----------|----------|
| 17.08~ | 2400cc 6AT, 8AT | ~18.02 W/O EPB (EUR) | D11382MH | N/A      |
|        |                 | W/ EPB (EUR)         |          | D11355MH |
|        |                 | 18.02~ (EUR)         | D11382MH | N/A      |
|        |                 |                      |          | N/A      |
|        | 3000cc 6AT, 8AT | W/O EPB (EUR)        | D11382MH | N/A      |
|        |                 | W/ EPB (EUR)         |          | D11355MH |

## CENTENNIAL, EQUUS, ROHENS

| YEAR          | APPLICATION                                      |                 | FRONT              | REAR     |
|---------------|--|-----------------|--------------------|----------|
| 01.06 ~ 06.07 | CENTENNIAL<br>(3500cc, 4500cc)                   | ~05.03.16 (EUR) | D11173MH           | D11337MH |
|               |  | 05.03.16~ (EUR) | D11326MH           | D11337MH |
| 09.10 ~ 13.05 | CENTENNIAL, EQUUS (3800cc, 4600cc, 5000cc) (EUR) |                 | D11326MH<br>or N/A | D11280MH |
| 13.01 ~ 15.11 | EQUUS (3800cc, 5000cc) (EUR)                     |                 | N/A                | D11280MH |

## COUPE

| YEAR        | APPLICATION                      |                 | FRONT              | REAR                 |
|-------------|----------------------------------|-----------------|--------------------|----------------------|
| 96 ~01.09   | 1600cc, 2000cc                   | ~98.08.31 (EUR) | D11053MH           | K11189               |
|             |                                  | 98.08.31~ (EUR) | D11095MH           | D1113M               |
| 01.09~06.12 | 1600cc, 2000cc, 2700cc (EUR,CIS) |                 | D11148MH           | D1044MH              |
| 06.09~08.10 | 1600cc, 2000cc, 2700cc (EUR)     |                 | D11148MH<br>or N/A | D1044MH or<br>D1113M |

## CRETA

| YEAR    | APPLICATION    |                |     |       | FRONT    | REAR     |
|---------|----------------|----------------|-----|-------|----------|----------|
| 16.04 ~ | (INDIA PLANT)  | 1600cc         | 2WD | (EUR) | D11379MH | N/A      |
| 16.08 ~ | (RUSSIA PLANT) | 1600cc, 2000cc | 2WD | (EUR) | D11412MH | D11277MH |
| 18.05 ~ | (INDIA PLANT)  | 1600cc         | 2WD | (EUR) | D11379MH | N/A      |

## ELANTRA, LANTRA

| YEAR        |                        | APPLICATION       |           | FRONT  | REAR  |
|-------------|------------------------|-------------------|-----------|--|---|
| 90 ~95.07   | ELANTRA<br>LANTRA      | 1.5L              | (EUR,CIS) | D11091MH                                     | SHOE<br>K11158 or<br>K11189<br>PAD<br>D1044MH |
|             |                        | 1.6L, 1.8L        | (EUR,CIS) | D11053MH                                     |   |
| 95 ~00.07   | ELANTRA<br>LANTRA      |                   | (EUR,CIS) | D11053MH<br>or<br>D11091MH<br>or<br>D11095MH | K11189<br>D1113M                              |
| 00.06~06.08 | ELANTRA<br>LANTRA      | ~01.09.06         | (EUR,CIS) | D11095MH<br>or<br>D11148MH                   | K11189<br>D1044MH                             |
|             |                        | 01.09.06~03.06.03 | (EUR,CIS) | D11142MH                                     |   |
|             |                        | 03.06.01~05.05.17 | (EUR,CIS) | D11142MH<br>or<br>D11224M                    |   |
|             |                        | 05.05.17~         | (EUR,CIS) | D11142MH<br>or<br>D11148MH                   |   |
| 04.01~07.01 |                        | ~05.02            | (CIS)     | D11053MH<br>or<br>D11142MH                   | D1113M  |
|             |                        | 05.02~06.01       | (CIS)     | D11148MH                                     |   |
|             |                        | 06.01~            | (CIS)     | D11095MH                                     |   |
| 06.08~06.12 | 1600cc, 2000cc         |                   | (EUR)     | D11148MH                                     | D11118MH                                      |
| 06.11~11.05 | 1600cc, 2000cc         | REAR DRUM MODEL   | (EUR)     | D11148MH                                     | K11189  |
|             |                        | REAR DISC MODEL   | (EUR)     |  | D11118MH<br>or<br>D11210MH                    |
| 11.01~13.10 | 1600cc, 1800cc         |                   | (EUR)     | D11283MH                                     | K11224<br>D11266MH                            |
| 13.10~15.11 | 1600cc, 1800cc         |                   | (EUR)     | D11283MH                                     | K11224<br>D11266MH                            |
| 14.02~15.11 | ALABAMA PLANT (1800cc) |                   | (EUR)     | D11283MH                                     | D11266MH                                      |

INDEX

JAPANESE  
VEHICLENISSAN  
INFINITITOYOTA  
LEXUS

MAZDA

ISUZU

HONDA

MITSUBISHI  
FUSO

SUBARU

HINO

SUZUKI

DAIHATSU

KOREAN  
VEHICLE

HYUNDAI

KIA

DAEWOO

SSANGYONG

AMERICAN  
VEHICLEEUROPEAN  
VEHICLE

**ELANTRA, LANTRA**

| YEAR   | APPLICATION                  |                    | FRONT    | REAR     |
|--------|------------------------------|--------------------|----------|----------|
| 15.10~ | 1600cc                       | 15 INCH DISC (EUR) | D11424MH | K11224   |
|        |                              | 16 INCH DISC (EUR) | D11427MH | D11355MH |
|        | 2000cc (EUR)                 |                    | D11424MH | D11355MH |
| 16.01~ | ALABAMA PLANT (2000cc) (EUR) |                    | D11424MH | D11355MH |
| 16.02~ | 1600cc, 2000cc (RUS)         |                    | D11424MH | D11355MH |

INDEX

JAPANESE  
VEHICLENISSAN  
INFINITITOYOTA  
LEXUS

MAZDA

ISUZU

HONDA

MITSUBISHI  
FUSO

SUBARU

HINO

SUZUKI

DAIHATSU

KOREAN  
VEHICLE

HYUNDAI

KIA

DAEWOO

SSANGYONG

AMERICAN  
VEHICLEEUROPEAN  
VEHICLE**EXCEL, PONY**

| YEAR   | APPLICATION  |       | FRONT                               | REAR                   |
|--------|--------------|-------|-------------------------------------|------------------------|
| 82 ~86 | 5DOOR (UK)   |       | D6000 or N/A                        | K6609 or N/A           |
| 82.02~ | PICK-UP (UK) |       | N/A                                 | N/A                    |
| 86.03~ |              | (EUR) | D5003 or D5076 or D6000 or D11091MH | K6633 or K11148 or N/A |
| ~89    |              | (EUR) | D5003 or D5076 or D6000 or D11091MH | K6633 or K11148 or N/A |

**GALLOPER, INNOVATION**

| YEAR        | APPLICATION |  | FRONT   | REAR |
|-------------|-------------|--|---------|------|
| 00.05~02.06 | (EUR,CIS)   |  | D11182M | N/A  |

**GENESIS**

| YEAR        | APPLICATION          |  | FRONT           | REAR                 |
|-------------|----------------------|--|-----------------|----------------------|
| 08.06~14.03 | 3800cc (EUR)         |  | D11198MH or N/A | D11280MH             |
| 14.01~16.11 | 3000cc, 3800cc (EUR) |  | D11283MH or N/A | D11280MH or D11318MH |

**GENESIS COUPE, ROHENS COUPE**

| YEAR        | APPLICATION          |               | FRONT           | REAR        |
|-------------|----------------------|---------------|-----------------|-------------|
| 09.03~12.02 | 2000cc, 3800cc (EUR) |               | D11305MH or N/A | D11280MH    |
| 12.01~15.03 | 2000cc, 3800cc       | 17 INCH (EUR) | D11305MH        | D11280MH    |
|             |                      | 18 INCH (EUR) | N/A             | or D11324MH |

**GENESIS G70**

| YEAR   | APPLICATION |                      | FRONT | REAR |
|--------|-------------|----------------------|-------|------|
| 18.01~ | 2000cc 8AT  | W/O BREMBO (EUR,RUS) | N/A   | N/A  |
|        |             | W/ BREMBO (EUR,RUS)  | N/A   | N/A  |

**GENESIS G80**

| YEAR   | APPLICATION      |  | FRONT | REAR |
|--------|------------------|--|-------|------|
| 16.10~ | 2000cc 8AT (RUS) |  | N/A   | N/A  |
| 17.02~ | 3000cc 8AT (RUS) |  | N/A   | N/A  |
| 17.03~ | 3800cc 8AT (EUR) |  | N/A   | N/A  |

**GENESIS G90**

| YEAR   | APPLICATION                      |  | FRONT | REAR |
|--------|----------------------------------|--|-------|------|
| 16.06~ | 3300cc, 3800cc, 5000cc 8AT (RUS) |  | N/A   | N/A  |

## GENESIS G90

| YEAR   | APPLICATION                      | FRONT | REAR |
|--------|----------------------------------|-------|------|
| 16.09~ | 3300cc, 3800cc, 5000cc 8AT (EUR) | N/A   | N/A  |

## GETZ, I20

| YEAR        | APPLICATION   |                           | FRONT                  | REAR                |
|-------------|---|---------------------------|------------------------|---------------------|
| 02.05~06.12 | GETZ<br>(1100cc, 1300cc, 1400cc)                    | REAR DRUM MODEL (EUR,CIS) | D11091MH               | K11182 or<br>K11186 |
|             |   | REAR DISC MODEL (EUR,CIS) |                        | D11118MH            |
| 06.11~11.01 | GETZ<br>(1100cc, 1300cc, 1400cc)                    | REAR DRUM MODEL (EUR)     | D11091MH               | K11182 or<br>K11186 |
|             |   | REAR DISC MODEL (EUR)     |                        | D11118MH            |
| 07.01~08.12 | GETZ - INDIA PLANT (1100cc, 1400cc, 1600cc) (EUR)   |                           | D11091MH               | K11182<br>D11118MH  |
| 08.10~12.03 | I20 - INDIA PLANT (1200cc, 1400cc, 1600cc) (EUR)    |                           | D11154MH<br>or D11192M | K11182<br>D11195MH  |
| 10.04~12.04 | I20 - TURKEY PANT (1200cc, 1400cc, 1600cc) (EUR)    |                           | D11154MH<br>or D11192M | K11182<br>D11195MH  |
| 12.03~14.08 | I20 - INDIA PLANT<br>(1100cc, 1200cc, 1400cc) (EUR) | (PARKING)<br>N/A          | D11154MH<br>or D11192M | K11182<br>D11195MH  |
| 12.04~14.10 | I20 - TURKY PLANT<br>(1100cc, 1200cc, 1400cc) (EUR) | (PARKING)<br>N/A          | D11154MH<br>or D11192M | K11182<br>D11195MH  |
| 14.10~      | I20 - TURKY PLANT (1100cc, 1200cc, 1400cc) (EUR)    |                           | D11376MH               | K11224<br>D11355MH  |
| 18.05~      | I20 - TURKY PLANT (1100cc, 1200cc, 1400cc) (EUR)    |                           | D11376MH               | K11224<br>D11355MH  |

## GRAND I10

| YEAR        | APPLICATION                | FRONT    | REAR   |
|-------------|----------------------------|----------|--------|
| 14.02~17.02 | INDIA PLANT (1200cc) (EUR) | D11358MH | K11224 |
| 16.12~      | INDIA PLANT (1200cc) (EUR) | D11433MH | K11224 |

## GRAND SANTA FE

| YEAR   | APPLICATION                  | FRONT    | REAR     |
|--------|------------------------------|----------|----------|
| 13.05~ | 2200cc, 3300cc (EUR)         | D11198MH | D11280MH |
| 16.01~ | 2200cc, 3000cc, 3300cc (EUR) | D11394MH | D11369MH |

## GRANDEUR

| YEAR        | APPLICATION              |                      | FRONT    | REAR                       |
|-------------|--------------------------|----------------------|----------|----------------------------|
| 05.07~06.12 | 2200cc, 3300cc (EUR,CIS) |                      | D11183MH | D11118MH<br>or<br>D11210MH |
| 05.07~10.10 | 2200cc, 2700cc, 3300cc   | ~10.06 (EUR)         | D11183MH | D11118MH                   |
|             |                          | 10.06~ (EUR)         |          | D11210MH                   |
| 11.01~14.06 | 2400cc, 3000cc           | W/ EPB ~11.12 (EUR)  | D11305MH | D11311MH                   |
|             |                          | 11.12~ (EUR)         | D11283MH |                            |
|             |                          | W/O EPB (EUR)        | D11302MH | D11210MH                   |
| 15.01~16.07 | 2400cc, 3000cc           | W/ EPB (EUR)         | N/A      | D11311MH                   |
|             |                          | W/O EPB (EUR)        | D11302MH | D11210MH                   |
| 17.08~      | 2400cc 6AT, 8AT          | ~18.02 W/O EPB (EUR) | D11382MH | N/A                        |
|             |                          | W/ EPB (EUR)         |          | D11355MH                   |
|             |                          | 18.02~ (EUR)         | D11382MH | N/A                        |
|             | 3000cc 6AT, 8AT          | W/O EPB (EUR)        | D11382MH | N/A                        |
|             |                          | W/ EPB (EUR)         |          | D11355MH                   |

INDEX

JAPANESE  
VEHICLENISSAN  
INFINITITOYOTA  
LEXUS

MAZDA

ISUZU

HONDA

MITSUBISHI  
FUSO

SUBARU

HINO

SUZUKI

DAIHATSU

KOREAN  
VEHICLE

HYUNDAI

KIA

DAEWOO

SSANGYONG

AMERICAN  
VEHICLEEUROPEAN  
VEHICLE



**H-1**

| YEAR        | APPLICATION                                    | FRONT               | REAR               |
|-------------|--|---------------------|--------------------|
| 96 ~01.07   | MINI BUS (2400cc, 2500cc) (EUR)                | D11169M             | N/A                |
| 01.07~06.12 | H-1 (2400cc, 2500cc) REAR DRUM MODEL (EUR,CIS) | D11103MH            | N/A                |
|             | REAR DISC MODEL (EUR,CIS)                      | or D11169M          | D11201MH           |
| 02.11~06.12 | H-1 - TURKEY PLANT (2400cc, 2500cc) (EUR)      | D11103MH or D11169M | N/A                |
| 06.09~07.05 | H-1 (2400cc, 2500cc) REAR DRUM MODEL (EUR)     | D11103MH            | N/A                |
|             | REAR DISC MODEL (EUR)                          |                     | D11201MH           |
| 07.01~07.12 | H-1 - TURKEY PLANT (2500cc) (EUR)              | D11103MH            | N/A                |
| 07.10~15.04 | H-1 (2400cc, 2500cc) (EUR)                     | D11236MH            | K11228<br>D11239MH |
| 15.04~      | H-1 (2400cc, 2500cc) (EUR)                     | D11236MH            | D11239MH           |
| 18.03~      | H-1 (2400cc, 2500cc) (EUR)                     | D11236MH            | D11239MH           |

**H100**

| YEAR        | APPLICATION        | FRONT    | REAR            |
|-------------|--------------------|----------|-----------------|
| 93.07~07.01 | MINI BUS (EUR,CIS) | D11112M  | N/A             |
| 93 ~03.12   | (EUR)              | D11112M  | K3350 or<br>N/A |
| 96.04~03.12 | AU TRUCK (EUR,CIS) | D11112M  | N/A             |
| 04.02~06.12 | 2500cc (EUR,CIS)   | D11287MH | N/A             |
| 06.10~      | 2500cc (EUR)       | D11287MH | N/A             |
| 17.01~      | 2500cc (1t) (EUR)  | D11475MH | N/A             |

**H350**

| YEAR        | APPLICATION                        | FRONT | REAR |
|-------------|------------------------------------|-------|------|
| 14.11~17.04 | 2500cc BUS, VAN (3.5t, 4.1t) (RUS) | N/A   | N/A  |
| 15.02       | 2500cc TRUCK (3.5t) (RUS)          | N/A   | N/A  |
| 15.04~      | 2500cc BUS, VAN (3.5t, 4.0t) (EUR) | N/A   | N/A  |
| 15.05~      | 2500cc TRUCK (3.5t) (EUR)          | N/A   | N/A  |

**IX20**

| YEAR        | APPLICATION                        | FRONT    | REAR     |
|-------------|------------------------------------|----------|----------|
| 10.09~15.05 | CZECH PLANT (1400cc, 1600cc) (EUR) | D11299MH | D11277MH |
| 14.12~      | CZECH PLANT (1400cc, 1600cc) (EUR) | D11299MH | D11277MH |

**IX35 FUEL CELL**

| YEAR        | APPLICATION       | FRONT    | REAR     |
|-------------|-------------------|----------|----------|
| 13.01~17.09 | MOTOR 100kw (EUR) | D11230MH | D11195MH |

**IX55**

| YEAR        | APPLICATION          | FRONT    | REAR     |
|-------------|----------------------|----------|----------|
| 08.09~13.04 | 3000cc, 3800cc (EUR) | D11308MH | D11239MH |

**I10**

| YEAR        | APPLICATION                                | FRONT    | REAR               |
|-------------|--|----------|--------------------|
| 07.12~10.11 | INDIA PLANT (1100cc, 1200cc) (EUR)         | D11154MH | D11160MH           |
| 10.09~16.02 | INDIA PLANT (1000cc, 1100cc, 1200cc) (EUR) | D11154MH | K11224<br>D11160MH |
| 13.09~16.09 | TURKEY PLANT (1000cc, 1200cc) (EUR)        | D11358MH | D11266MH           |
| 16.09~      | TURKEY PLANT (1000cc, 1200cc) (EUR)        | D11433MH | D11355MH           |

INDEX

JAPANESE  
VEHICLENISSAN  
INFINITITOYOTA  
LEXUS

MAZDA

ISUZU

HONDA

MITSUBISHI  
FUSO

SUBARU

HINO

SUZUKI

DAIHATSU

KOREAN  
VEHICLE

HYUNDAI

KIA

DAEWOO

SSANGYONG

AMERICAN  
VEHICLEEUROPEAN  
VEHICLE

**I30, I30CW**

| YEAR          | APPLICATION                                       |                   | FRONT                      | REAR                       |
|---------------|---|-------------------|----------------------------|----------------------------|
| 07.05 ~ 12.08 | I30, I30CW (1400cc, 1600cc, 2000cc)               | (EUR)             | D11257MH                   | D11195MH                   |
| 08.10 ~ 12.05 | I30, I30CW - CZECH PLANT (1400cc, 1600cc, 2000cc) | (EUR)             | D11257MH                   | D11195MH                   |
| 11.12 ~ 15.08 | I30 - CZECH PLANT (1400cc, 1600cc)                | 15 INCH (EUR)     | D11283MH                   | D11297MH                   |
|               |   | 16 INCH (EUR)     | D11305MH                   |                            |
| 12.03 ~ 14.12 | I30 - CZECH PLANT (1400cc, 1600cc)                | (RUS)             | D11283MH                   | D11297MH                   |
| 14.11 ~ 17.05 | I30 - CZECH PLANT (1400cc, 1600cc)                | 15 INCH (EUR)     | D11283MH<br>or<br>D11379MH | D11297MH<br>or<br>D11352MH |
|               |   | 16 INCH (EUR)     | D11305MH                   |                            |
| 15.02 ~ 16.12 | I30 - CZECH PLANT (1400cc, 1600cc)                | (CIS,RUS)         | D11283MH                   | D11297MH                   |
| 16.11 ~       | I30 - CZECH PLANT (1000cc, 1400cc, 1600cc)        | W/ EPB (EUR)      | D11418MH                   | D11352MH                   |
|               |   | W/O EPB (EUR)     |                            | N/A                        |
| 17.02 ~       | I30 - CZECH PLANT (1400cc, 1600cc)                | W/ EPB (CIS,RUS)  | D11418MH                   | D11352MH                   |
|               |   | W/O EPB (CIS,RUS) |                            | N/A                        |

**I30 N**

| YEAR    | APPLICATION                | FRONT    | REAR |
|---------|----------------------------|----------|------|
| 17.08 ~ | CZECH PLANT (2000cc) (EUR) | D11448MH | N/A  |

**I40**

| YEAR          | APPLICATION                  | FRONT    | REAR     |
|---------------|------------------------------|----------|----------|
| 11.04 ~ 15.01 | 1600cc, 1700cc, 2000cc (EUR) | D11230MH | D11266MH |
| 15.01 ~       | 1600cc, 1700cc, 2000cc (EUR) | D11373MH | D11355MH |

**I45**

| YEAR          | APPLICATION          | FRONT    | REAR     |
|---------------|----------------------|----------|----------|
| 10.07 ~ 14.05 | 2000cc, 2400cc (EUR) | D11299MH | D11195MH |

**IONIQ ELECTRIC**

| YEAR    | APPLICATION      | FRONT    | REAR     |
|---------|------------------|----------|----------|
| 16.08 ~ | MOTOR-88kW (EUR) | D11424MH | D11355MH |

**IONIQ HYBRID**

| YEAR    | APPLICATION       | FRONT    | REAR     |
|---------|-------------------|----------|----------|
| 16.06 ~ | 1600cc 6DCT (EUR) | D11424MH | D11355MH |

**KAUAI, KONA**

| YEAR    | APPLICATION              |                           | FRONT    | REAR     |
|---------|--------------------------|---------------------------|----------|----------|
| 17.07 ~ | KAUAI, KONA              | 1000cc 15 INCH DISC (EUR) | D11412MH | D11277MH |
|         |                          | 16 INCH DISC (EUR)        | D11373MH |          |
|         |                          | 1600cc (EUR)              | D11373MH | D11277MH |
| 18.04 ~ | KONA (MOTOR 150kW) (EUR) | D11373MH                  | D11352MH |          |

**LIBERO**

| YEAR          | APPLICATION | FRONT            | REAR |
|---------------|-------------|------------------|------|
| 00.07 ~ 06.12 | 2500cc      | ~03.12 (EUR,CIS) | N/A  |
|               |             | 03.12~ (EUR,CIS) |      |
| 06.10 ~ 07.12 |             | (EUR)            | N/A  |

INDEX

JAPANESE  
VEHICLENISSAN  
INFINITITOYOTA  
LEXUS

MAZDA

ISUZU

HONDA

MITSUBISHI  
FUSO

SUBARU

HINO

SUZUKI

DAIHATSU

KOREAN  
VEHICLE

HYUNDAI

KIA

DAEWOO

SSANGYONG

AMERICAN  
VEHICLEEUROPEAN  
VEHICLE

## MATRIX, LAVITA

| YEAR        | APPLICATION                               | FRONT    | REAR               |
|-------------|---|----------|--------------------|
| 01.05~07.02 | MATRIX, LAVITA ~02.03 (EUR,CIS)           | D11095MH | K11189             |
|             | (1500cc, 1600cc, 1800cc) 02.03~ (EUR,CIS) | D11142MH | D11118MH           |
| 06.11~07.02 | MATRIX, LAVITA (EUR)                      | D11142MH | K11189<br>D11118MH |
| 07.01~08.06 | MATRIX, LAVITA - TURKEY PLANT (EUR)       | D11142MH | K11189<br>D11118MH |
| 08.04~10.04 | MATRIX, LAVITA - TURKEY PLANT (EUR)       | D11142MH | K11189<br>D11118MH |

## NEW PONY

| YEAR   | APPLICATION | FRONT           | REAR            |
|--------|-------------|-----------------|-----------------|
| 82 ~86 | (EUR)       | D6000 or<br>N/A | K6609 or<br>N/A |

## NEXO FUEL CELL

| YEAR   | APPLICATION       | FRONT    | REAR     |
|--------|-------------------|----------|----------|
| 18.05~ | MOTOR 113kW (EUR) | D11379MH | D11355MH |

## SANTA FE

| YEAR        | APPLICATION                          | FRONT                      | REAR               |
|-------------|--------------------------------------|----------------------------|--------------------|
| 00.08~05.12 | 2000cc, 2400cc, 2700cc (EUR,CIS)     | D11103MH<br>or<br>D11115MH | K11179<br>D11118MH |
| 05.11~06.12 | 2200cc, 2700cc (EUR,CIS)             | D11198MH                   | D11201MH           |
| 06.09~09.09 | 2000cc, 2200cc, 2400cc (EUR)         | D11198MH                   | D11201MH           |
| 09.09~12.09 | 2000cc, 2200cc, 2400cc, 3500cc (EUR) | D11198MH                   | D11280MH           |
| 12.06~15.06 | 2000cc, 2200cc, 2400cc (EUR)         | D11198MH                   | D11280MH           |
| 15.05~      | 2000cc, 2200cc, 2400cc (EUR)         | D11394MH                   | D11369MH           |
| 16.04~      | GEORGIA PLANT - 2000cc (EUR)         | D11379MH                   | D11369MH           |
| 18.04~      | 2000cc, 2200cc, 2400cc (EUR)         | D11388MH<br>or N/A         | D11466MH<br>or N/A |

## SANTAMO

| YEAR | APPLICATION | FRONT    | REAR              |
|------|-------------|----------|-------------------|
| 98 ~ | (EUR)       | D11220MH | K11141<br>D11221M |

## SCOUPE

| YEAR      | APPLICATION           | FRONT                 | REAR   |
|-----------|-----------------------|-----------------------|--------|
| 90 ~95.03 | ~92.07 (EUR,CIS)      | D11091MH<br>or<br>N/A | K11148 |
|           | 92.07~93.04 (EUR,CIS) |                       | K11155 |
|           | 93.04~ (EUR,CIS)      |                       | N/A    |

## SOLARIS

| YEAR        | APPLICATION                                | FRONT    | REAR               |
|-------------|--|----------|--------------------|
| 10.11~14.05 | 1400cc, 1600cc (RUS)                       | D11268MH | K11224<br>D11266MH |
| 11.03~14.05 | RUSSIA PLANT (1400cc, 1600cc) (EUR)        | D11268MH | K11224<br>D11266MH |
| 14.05~16.12 | RUSSIA PLANT (1400cc, 1600cc) (EUR,RUS)    | D11268MH | K11224<br>D11266MH |
| 17.01~      | RUSSIA PLANT REAR DRUM MODEL (EUR,RUS)     | D11376MH | N/A                |
|             | (1400cc, 1600cc) REAR DISC MODEL (EUR,RUS) |          | D11355MH           |

INDEX

JAPANESE  
VEHICLENISSAN  
INFINITITOYOTA  
LEXUS

MAZDA

ISUZU

HONDA

MITSUBISHI  
FUSO

SUBARU

HINO

SUZUKI

DAIHATSU

KOREAN  
VEHICLE

HYUNDAI

KIA

DAEWOO

SSANGYONG

AMERICAN  
VEHICLEEUROPEAN  
VEHICLE

## SONATA, SONICA

| YEAR         | APPLICATION                                       | FRONT  | REAR                   |
|--------------|---|--|------------------------|
| 89 ~ 93      | REAR DRUM MODEL (EUR)                             | D11053MH or D11095MH                         | K11141                 |
|              | REAR DISC MODEL (EUR)                             |  | N/A                    |
| 94 ~ 98      | ~95.04 (EUR)                                      | D11053MH                                     | SHOE K11141<br>PAD N/A |
|              | 95.04~97.03 (EUR)                                 | D11053MH or D11095MH                         |                        |
|              | 97.03~ (EUR)                                      | D11095MH                                     |                        |
| 98.05~01     | KMHE (EUR)  | D11095MH                                     | K11208<br>D11118MH     |
| 99 ~ 01.04   | (EUR,CIS)   | D11095MH                                     | K11208<br>D11118MH     |
| 01.04~04.11  | SONATA, SONICA (2000cc, 2700cc) (EUR,CIS)         | D11148MH                                     | K11208<br>D11118MH     |
| 04.04~06.01  | SONATA (2000cc, 2700cc) (RUS)                     | D11148MH                                     | K11208<br>D11118MH     |
| 04.11~06.12  | SONATA, SONICA (2000cc, 2400cc, 3300cc) (EUR,CIS) | D11148MH or D11183MH                         | D11118MH               |
| 06.09~07.12  | SONATA (2000cc, 2400cc, 3300cc) (EUR)             | D11183MH or D11198MH                         | D11118MH or D11210MH   |
| 07.12~ 10.11 | SONATA, SONICA (2000cc, 2400cc, 3300cc) (EUR)     | D11183MH                                     | D11210MH               |
| 10.07~ 14.05 | SONATA (2000cc, 2400cc) (EUR)                     | D11299MH                                     | D11195MH               |
| 14.06~ 17.04 | SONATA (2000cc, 2400cc)                           | Model Year Package - 16MY 15 Inch Disc (EUR) | 14 Inch Disc D11385MH  |
|              |   | 17 Inch Disc (EUR)                           | 15 Inch Disc D11352MH  |
|              | EXCEPT ABOVE                                      | 15 Inch Disc (EUR)                           | 14 Inch Disc D11195MH  |
|              |   | 17 Inch Disc (EUR)                           | 15 Inch Disc D11352MH  |
| 14.08~ 17.05 | SONATA - ALABAMA PLANT (2400cc)                   | W/ EPB (EUR)                                 | D11230MH               |
|              |   | W/O EPB (EUR)                                | D11297MH               |
|              |   | MODEL YEAR PACKAGE - 16MY (EUR)              | D11195MH               |
| 17.05~       | SONATA - ALABAMA PLANT (2000cc, 2400cc)           | W/ EPB (EUR)                                 | D11373MH               |
|              |   | W/O EPB (EUR)                                | D11352MH               |
| 17.06~       | SONATA (2000cc, 2400cc)                           | FRONT 15 Inch Disc (EUR)                     | 14 Inch Disc D11385MH  |
|              |   | FRONT 17 Inch Disc (EUR)                     | 15 Inch Disc D11352MH  |

## SONATA HYBRID

| YEAR   | APPLICATION               | FRONT    | REAR     |
|--------|---------------------------|----------|----------|
| 17.08~ | 2000cc 6AT (HYBRID) (EUR) | D11373MH | D11352MH |

## STELLAR

| YEAR    | APPLICATION                  | FRONT                    | REAR                   |
|---------|------------------------------|--------------------------|------------------------|
| 87 ~ 89 | 1400cc, 1600cc (EUR)         | D5076 or D11091MH or N/A | K3344 or K11141 or N/A |
| 85 ~ 88 | 2000cc REAR DRUM MODEL (EUR) | D5076 or D11091MH or N/A | K3344 or K11141 or N/A |
|         | REAR DISC MODEL (EUR)        |                          | N/A                    |

INDEX

JAPANESE  
VEHICLENISSAN  
INFINITITOYOTA  
LEXUS

MAZDA

ISUZU

HONDA

MITSUBISHI  
FUSO

SUBARU

HINO

SUZUKI

DAIHATSU

KOREAN  
VEHICLE

HYUNDAI

KIA

DAEWOO

SSANGYONG

AMERICAN  
VEHICLEEUROPEAN  
VEHICLE

## TERRACAN

| YEAR        | APPLICATION            | FRONT                  | REAR    |
|-------------|------------------------|------------------------|---------|
| 01.01~06.10 | 2500cc, 2900cc, 3500cc | D11136M or<br>D11173MH | N/A     |
|             |                        |                        | D11139M |
|             |                        |                        |         |

## TRAJET

| YEAR        | APPLICATION              | FRONT    | REAR              |
|-------------|--------------------------|----------|-------------------|
| 00.01~06.12 | 2000cc, 2700cc (EUR,CIS) | D11103MH | K11179<br>D11121M |
| 06.11~07.06 | 2000cc, 2700cc (EUR)     | D11103MH | D11121M           |

## TUCSON, IX35

| YEAR        | APPLICATION   | FRONT                      | REAR                                 |
|-------------|---|----------------------------|--------------------------------------|
| 04.04~06.12 | TUCSON (2000cc, 2700cc) (EUR)                                   | D11148MH                   | D11118MH                             |
| 04.04~06.12 | TUCSON (2000cc, 2700cc)   | D11148MH                   | N/A                                  |
|             |   |                            | D11118MH                             |
| 06.10~10.03 | TUCSON (2000cc, 2700cc) (EUR)                                   | D11148MH<br>or<br>D11183MH | D11118MH<br>or<br>D11210MH           |
| 10.01~11.06 | TUCSON, IX35 - SLOVAKIA PLANT<br>(1600cc, 1700cc, 2000cc) (EUR) | D11230MH                   | D11195MH                             |
| 10.04~13.08 | TUCSON, IX35 (2000cc, 2400cc) (EUR)                             | D11230MH                   | D11195MH                             |
| 11.06~13.08 | TUCSON, IX35 - CZECH PLANT (1600cc, 1700cc, 2000cc) (EUR)       | D11230MH                   | D11195MH                             |
| 13.07~15.06 | TUCSON, IX35 - CZECH PLANT (1600cc, 1700cc, 2000cc) (EUR)       | D11230MH                   | D11195MH                             |
| 13.08~15.05 | TUCSON, IX35 (2000cc, 2400cc) (EUR)                             | D11230MH                   | D11195MH                             |
| 15.05~      | TUCSON (2000cc)   | D11427MH                   | N/A                                  |
|             |   |                            | D11355MH                             |
| 15.05~      | TUCSON<br>- CZECH PLANT<br>(1600cc, 1700cc,<br>2000cc)          | D11427MH                   | N/A                                  |
|             |   |                            | D11355MH                             |
|             |   | D11373MH                   | D11385MH                             |
|             |   |                            | D11355MH                             |
| 18.06~      | TUCSON - CZECH PLANT (1600cc, 2000cc) (EUR)                     | D11373MH<br>or<br>D11427MH | D11355MH<br>or<br>D11385MH<br>or N/A |

## VELOSTER

| YEAR        | APPLICATION | FRONT    | REAR     |
|-------------|-------------|----------|----------|
| 11.03~14.11 | (1600cc)    | D11283MH | D11297MH |
|             |             | D11305MH |          |
|             |             | D11283MH |          |
| 14.12~17.04 | (1600cc)    | D11305MH | D11297MH |
|             |             | D11283MH |          |

## XG25, XG30

| YEAR        | APPLICATION | FRONT    | REAR     |
|-------------|-------------|----------|----------|
| 98.12~05.11 | (EUR)       | D11103MH | D11118MH |

INDEX

JAPANESE  
VEHICLENISSAN  
INFINITITOYOTA  
LEXUS

MAZDA

ISUZU

HONDA

MITSUBISHI  
FUSO

SUBARU

HINO

SUZUKI

DAIHATSU

KOREAN  
VEHICLE

HYUNDAI

KIA

DAEWOO

SSANGYONG

AMERICAN  
VEHICLEEUROPEAN  
VEHICLE

## K I A

|   |          |
|---|----------|
| AVELLA .....  | 139      |
| BESTA .....   | 143      |
| BONGO III .....   | 139      |
| CADENZA .....   | 139      |
| CARENS .....  | 139      |
| CARENS II .....   | 139      |
| CARNIVAL .....  | 139      |
| CEED .....  | 139, 140 |
| CERATO .....  | 140      |
| CERATO KOUP .....   | 140      |
| CERATO SX .....   | 140      |
| CLARUS .....  | 140      |
| COSMOS .....  | 140      |
| FESTIVA .....   | 143      |
| FORTE .....   | 140      |
| JOICE .....   | 140      |
| K2500, K2700, K2700 II, K2900, K3000,<br>K3000S, K3000 II, K3600, K3600 II, K3600S,<br>K4000S ..... | 140, 141 |
| MAGENTIS .....  | 142      |
| MENTOR .....  | 141      |
| MENTOR II .....   | 144      |
| MOHAVE .....  | 141      |
| MORNING .....   | 141      |
| NEW SPORTAGE .....  | 141      |
| NIRO HYBRID .....   | 142      |
| OPIRUS .....  | 142      |
| OPTIMA .....  | 142      |
| OPTIMA HYBRID .....   | 142      |
| PICANTO .....   | 141      |
| POWER COMBI .....   | 142      |
| PREGIO .....  | 143      |
| PRIDE .....   | 143      |
| QUORIS .....  | 143      |
| RETONA .....  | 143      |
| RHINO .....   | 143      |
| RIO .....   | 143      |
| SEDONA .....  | 139      |
| SEPHIA .....  | 144      |
| SEPHIA II .....   | 144      |
| SHUMA II .....  | 144      |
| SORENTO .....   | 144      |
| SOUL .....  | 144      |
| SOUL EV .....   | 144      |
| SPECTRA .....   | 144      |
| SPORTAGE .....  | 145      |
| STINGER .....   | 145      |
| STONIC .....  | 145      |
| VENGA .....   | 145      |

## INDEX

JAPANESE  
VEHICLENISSAN  
INFINITITOYOTA  
LEXUS

MAZDA

ISUZU

HONDA

MITSUBISHI  
FUSO

SUBARU

HINO

SUZUKI

DAIHATSU

KOREAN  
VEHICLE

HYUNDAI

## K I A

DAEWOO

SSANGYONG

AMERICAN  
VEHICLEEUROPEAN  
VEHICLE

## AVELLA

| YEAR        | APPLICATION   | FRONT   | REAR  |
|-------------|---------------|---------|-------|
| 98.12~00.02 | W/O ABS (EUR) | D3062MH | K3388 |
|             | W/ ABS (EUR)  |         | N/A   |

## BONGO III

| YEAR   | APPLICATION                | FRONT                        | REAR         |
|--------|----------------------------|------------------------------|--------------|
| 06.11~ | 2500cc DIESEL (EUR)        | ~12.02<br>D11204MH<br>12.02~ | N/A          |
|        | 2700cc DIESEL ~08.11 (EUR) |                              | K3349 or N/A |
|        | 2700cc DIESEL 08.11~ (EUR) | D11287MH                     | N/A          |
|        | 2900cc DIESEL (EUR)        | D11287MH                     | N/A          |

## CADENZA

| YEAR        | APPLICATION               | FRONT    | REAR     |
|-------------|---------------------------|----------|----------|
| 11.05~12.02 | 3500cc 6AT, 2WD (EUR)     | D11230MH | D11297MH |
| 17.11~      | 3300cc 6AT, 8AT 2WD (EUR) | D11382MH | D11355MH |

## CARENS

| YEAR        | APPLICATION                               | FRONT    | REAR              |
|-------------|---|----------|-------------------|
| 99 ~02.05   | 1800cc (2WD) (EUR,CIS)                    | D11126MH | K3386<br>D11151M  |
| 02.04~06.08 | 1600cc, 1800cc, 2000cc (2WD) (EUR,CIS)    | D11163MH | K11193<br>D11151M |
| 06.06~06.12 | 2000cc (2WD) (EUR,CIS)                    | D11230MH | D11233M           |
| 06.10~12.12 | 1600cc, 2000cc (2WD) (EUR)                | D11230MH | D11233M           |
| 12.12~16.08 | 1600cc, 1700cc, 2000cc (2WD) W/ EPB (EUR) | D11283MH | D11352MH          |
|             | W/O EPB (EUR)                             |          | D11355MH          |
| 16.08~      | 1600cc, 1700cc, 2000cc (2WD) W/ EPB (EUR) | D11379MH | D11352MH          |
|             | W/O EPB (EUR)                             |          | D11355MH          |

## CARENS II

| YEAR        | APPLICATION                            | FRONT    | REAR   |
|-------------|--|----------|--------|
| 02.04~06.08 | 1600cc, 1800cc, 2000cc (2WD) (EUR,CIS) | D11163MH | K11193 |

## CARNIVAL, SEDONA

| YEAR        | APPLICATION                            | FRONT                 | REAR               |
|-------------|--|-----------------------|--------------------|
| 99.04~05.11 | 2500cc, 2900cc (2WD) W/ ABS            | ~00.05 (EUR,CIS)      | N/A                |
|             |  |                       | K11179             |
|             |  | 00.05~03.12 (EUR,CIS) | K11179 or N/A      |
|             |  | 03.12~ (EUR,CIS)      |                    |
|             | 2500cc, 2900cc (2WD) W/O ABS           | ~99.11 (EUR,CIS)      | N/A                |
|             |  | 99.11~02.07 (EUR,CIS) | K11179             |
|             |  | 02.07~03.12 (EUR,CIS) | ---                |
|             |  | 03.12~ (EUR,CIS)      | N/A                |
| 06.04~06.12 | 2700cc, 2900cc (2WD) (EUR,CIS)         | D11236MH              | D11239MH           |
| 06.10~12.02 | 2000cc, 2700cc, 2900cc (2WD) (EUR,CIS) | D11236MH              | K11228<br>D11239MH |

## CEED

| YEAR        | APPLICATION                        | FRONT    | REAR     |
|-------------|------------------------------------|----------|----------|
| 06.10~09.07 | 1400cc, 1600cc, 2000cc (2WD) (EUR) | D11257MH | D11195MH |
| 09.07~12.08 | 1400cc, 1600cc, 2000cc (2WD) (EUR) | D11257MH | D11195MH |

INDEX

JAPANESE  
VEHICLENISSAN  
INFINITITOYOTA  
LEXUS

MAZDA

ISUZU

HONDA

MITSUBISHI  
FUSO

SUBARU

HINO

SUZUKI

DAIHATSU

KOREAN  
VEHICLE

HYUNDAI

KIA

DAEWOO

SSANGYONG

AMERICAN  
VEHICLEEUROPEAN  
VEHICLE



## CEED

| YEAR          | APPLICATION   |                         | FRONT                      | REAR                |
|---------------|---|-------------------------|----------------------------|---------------------|
| 12.06 ~ 15.07 | 1400cc, 1600cc<br>(2WD)                             | DISC 15INCH (EUR)       | D11283MH                   | W/ EPB<br>D11297MH  |
|               |   | DISC 16INCH (EUR)       | D11305MH                   | W/O EPB<br>D11335MH |
| 15.05 ~       | 1000cc, 1400cc, 1600cc<br>(2WD)<br>(SLOVAKIA PLANT) | FRONT 15INCH DISC (EUR) | D11283MH<br>or<br>D11379MH | W/ EPB<br>D11297MH  |
|               |   | FRONT 16INCH DISC (EUR) | D11305MH                   | W/O EPB<br>D11335MH |
|               |   | FRONT 17INCH DISC (EUR) | D11230MH                   |                     |
| 18.04 ~       | 1000cc, 1400cc, 1600cc<br>(2WD)<br>(SLOVAKIA PLANT) | FRONT 15INCH DISC (EUR) | D11379MH<br>or<br>D11418MH | W/ EPB<br>D11352MH  |
|               |   | FRONT 16INCH DISC (EUR) | D11418MH                   | W/O EPB<br>N/A      |
| 18.04         | 1400cc, 1600cc (2WD)<br>(SLOVAKIA PLANT)            | W/ EPB (CIS)            | D11418MH                   | D11352MH            |
|               |   | W/O EPB (CIS)           |                            | N/A                 |

## CERATO, CERATO KOUP, CERATO SX, FORTE

| YEAR          | APPLICATION  |   | FRONT    | REAR               |
|---------------|--|---|----------|--------------------|
| 04.02 ~ 06.10 | CERATO (1500cc, 1600cc, 2000cc) (2WD) (EUR,CIS)      |   | D11157M  | D1044MH            |
| 06.09 ~ 09.12 | CERATO (1600cc, 2000cc) (EUR)                        |   | D11157M  | D1044MH            |
| 08.10 ~ 13.03 | CERATO, CERATO KOUP, FORTE<br>(1600cc, 2000cc)       | REAR DRUM MODEL (EUR)                     | D11257MH | N/A                |
|               |  | REAR DISC MODEL (EUR)                     |          | D11195MH           |
| 12.10 ~ 16.02 | CERATO<br>CERATO KOUP<br>FORTE                       | 1600cc, 2000cc<br>(2WD) DISC 15INCH (EUR) | D11283MH | SHOE N/A<br>PAD    |
|               |  | DISC 16INCH (EUR)                         | D11305MH | D11297MH           |
| 16.03 ~       | CERATO, CERATO KOUP, FORTE<br>(1600cc, 2000cc) (2WD) | REAR DRUM MODEL (EUR)                     | D11379MH | N/A                |
|               |  | REAR DISC MODEL (EUR)                     |          | D11352MH           |
| 16.05 ~       | FORTE (MEXICO PLANT) 2000cc (2WD)                    | (EUR)                                     | D11379MH | D11352MH<br>or N/A |
| 18.04 ~       | CERATO (1600cc, 2000cc) (2WD)                        | REAR DRUM MODEL (EUR)                     | D11412MH | N/A                |
|               |  | REAR DISC MODEL (EUR)                     |          | D11352MH           |
| 18.04 ~       | CERATO (1600cc, 2000cc) (2WD)                        | (CIS)                                     | D11412MH | D11352MH           |

## CLARUS

| YEAR       | APPLICATION |  | FRONT              | REAR             |
|------------|-------------|--|--------------------|------------------|
| 96 ~ 00.04 | (EUR,CIS)   |  | D11126MH<br>or N/A | K3386<br>D11151M |

## COSMOS

| YEAR    | APPLICATION              |  | PARKING |
|---------|--------------------------|--|---------|
| ~ 02.04 | AIR OVER HYDRAULIC (EUR) |  | N/A     |

## JOICE

| YEAR          | APPLICATION |  | FRONT    | REAR              |
|---------------|-------------|--|----------|-------------------|
| 99.08 ~ 03.03 | (EUR)       |  | D11220MH | K11141<br>D11221M |

K2500, K2700, K2700 II, K2900, K3000, K3000S,  
K3000 II, K3600, K3600 II, K3600S, K4000S

| YEAR    | APPLICATION |  | PARKING | FRONT                           | REAR  |
|---------|-------------|--|---------|---------------------------------|-------|
| ~ 99.01 | (EUR)       |  | - - - - | D3047M or<br>D11204MH<br>or N/A | K3350 |



## K2500, K2700, K2700 II, K2900, K3000, K3000S, K3000 II, K3600, K3600 II, K3600S, K4000S

| YEAR        | APPLICATION                       |                            | PARKING  | FRONT              | REAR                        |
|-------------|-----------------------------------|----------------------------|--|--------------------|-----------------------------|
| ~00.09      | FRONT DRUM MODEL                  | (EUR)                      | K3340 or<br>N/A                                      | K3336              | K3337 or<br>K3350 or<br>N/A |
|             | FRONT DISC MODEL                  | (EUR)                      |  | N/A                |                             |
| ~03.11      | FRONT DRUM MODEL                  | (EUR)                      | K3340 or<br>K6600 or<br>N/A                          | K3336 or<br>N/A    | K3337                       |
|             | FRONT DISC MODEL                  | (EUR)                      |  | N/A                |                             |
| ~04.07      | K3000S, K4000S<br>(3000cc DIESEL) | ~00.09 (CIS)               | - - - -  | K3336              | N/A                         |
|             |                                   | 00.09~ (CIS)               |  | N/A                | K3350                       |
| 04.07~06.12 |                                   | (EUR)                      | - - - -  | D11204MH<br>or N/A | K3349 or<br>N/A             |
| 06.11~      | K2500, K2700, K2900               | 2500cc DIESEL (EUR)        | ~12.02<br>D11204MH<br>12.02~<br>D11287MH<br>D11287MH | N/A                | N/A                         |
|             |                                   | 2700cc DIESEL ~08.11 (EUR) |  | K3349 or<br>N/A    | N/A                         |
|             |                                   | 08.11~ (EUR)               |  | N/A                | N/A                         |
|             |                                   | 2900cc DIESEL (EUR)        |  | D11287MH           | N/A                         |
| 16.11       | K2500 (2500cc 2WD)                | (EUR)                      |  | D11475MH           | N/A                         |

## MENTOR

| YEAR        | APPLICATION |           | FRONT             | REAR                |
|-------------|-------------|-----------|-------------------|---------------------|
| ~97.12      |             | (UK)      | D11051M or<br>N/A | K11161 or<br>K11172 |
| 98.04~00.12 |             | (EUR,CIS) | D11051M           | K11172<br>D11151M   |

## MOHAVE

| YEAR        | APPLICATION                  |       | FRONT    | REAR     |
|-------------|------------------------------|-------|----------|----------|
| 11.05~15.01 | 3000cc, 3800cc, 4600cc (4WD) | (EUR) | D11198MH | D11280MH |
| 16.11~      | 3000cc (4WD)                 | (EUR) | D11394MH | D11369MH |

## MORNING, PICANTO

| YEAR        | APPLICATION                               |                                  | FRONT                      | REAR               |
|-------------|---|----------------------------------|----------------------------|--------------------|
| 04.02~06.12 | PICANTO (1000cc, 1100cc) (2WD)            | (EUR,CIS)                        | D11154MH                   | K11192<br>D11160MH |
| 06.09~07.10 | PICANTO (1000cc, 1100cc) (2WD)            | (EUR)                            | D11154MH                   | K11192<br>D11160MH |
| 07.08~11.01 | PICANTO<br>(1000cc, 1100cc) (2WD)         | REAR DRUM MODEL ~10.02 (EUR,CIS) | D11154MH                   | K11192             |
|             |   | 10.02~ (EUR,CIS)                 |                            | N/A                |
|             |   | REAR DISC MODEL (EUR,CIS)        |                            | D11160MH           |
| 11.02~15.02 | MORNING, PICANTO (1000cc, 1200cc) (2WD)   | (EUR)                            | D11274MH                   | K11238<br>D11277MH |
| 15.01~17.01 | MORNING, PICANTO<br>(1000cc 1200cc) (2WD) | (EUR)                            | D11274MH<br>or<br>D11421MH | K11238<br>D11277MH |
| 16.12~      | MORNING, PICANTO<br>(1000cc 1200cc) (2WD) | REAR DRUM MODEL (EUR)            | D11406MH                   | N/A                |
|             |   | REAR DISC MODEL (EUR)            |                            | D11409MH           |
| 17.01~      | PICANTO<br>(1000cc 1200cc) (2WD)          | REAR DRUM MODEL (CIS)            | D11406MH                   | N/A                |
|             |   | REAR DISC MODEL (CIS)            |                            | D11409MH           |

## NEW SPORTAGE

| YEAR        | APPLICATION |       | FRONT    | REAR     |
|-------------|-------------|-------|----------|----------|
| 04.08~06.12 |             | (EUR) | D11148MH | D11118MH |
| 06.09~10.02 |             | (EUR) | D11148MH | D11118MH |

INDEX

JAPANESE  
VEHICLENISSAN  
INFINITITOYOTA  
LEXUS

MAZDA

ISUZU

HONDA

MITSUBISHI  
FUSO

SUBARU

HINO

SUZUKI

DAIHATSU

KOREAN  
VEHICLE

HYUNDAI

KIA

DAEWOO

SSANGYONG

AMERICAN  
VEHICLEEUROPEAN  
VEHICLE

## NIRO HYBRID

| YEAR   | APPLICATION      | FRONT    | REAR     |
|--------|------------------|----------|----------|
| 16.04~ | 1600cc 2WD (EUR) | D11424MH | D11355MH |

## OPIRUS

| YEAR        | APPLICATION                    | FRONT                      | REAR     |
|-------------|--------------------------------|----------------------------|----------|
| 03.07~06.08 | 3000cc, 3500cc (2WD) (EUR,CIS) | D11173MH                   | D11118MH |
| 06.09~06.12 | 3800cc, 2WD (EUR)              | D11183MH                   | D11210MH |
| 06.11~09.07 | 3800cc, 2WD (EUR,CIS)          | D11183MH                   | D11210MH |
| 10.11~      | (EUR)                          | D11302MH<br>or<br>D11305MH | D11210MH |

## OPTIMA, MAGENTIS

| YEAR        | APPLICATION                                       | FRONT                            | REAR                 |
|-------------|---|----------------------------------|----------------------|
| 00.12~05.09 | OPTIMA, MAGENTIS (2000cc, 2500cc) (2WD)           | REAR DRUM MODEL ~05.04 (EUR,CIS) | ~02.09 K11208        |
|             |   | 05.04~ (EUR,CIS)                 | D11095MH             |
|             |   | REAR DISC MODEL (EUR,CIS)        | 02.09~ D11148MH      |
| 05.10~06.12 | OPTIMA, MAGENTIS (2000cc, 2700cc) (2WD) (EUR,CIS) | D11148MH                         | D11118MH             |
| 06.09~10.04 | OPTIMA, MAGENTIS (2000cc, 2700cc) (2WD) (EUR)     | D11148MH                         | D11118MH             |
| 10.11~13.07 | OPTIMA (1700cc ,2000cc, 2400cc) (2WD)             | ~11.08 (EUR)                     | D11305MH or N/A      |
|             |   | 11.08~ (EUR)                     | D11302MH or D11305MH |
| 13.08~15.06 | OPTIMA (1700cc ,2000cc, 2400cc) (2WD)             | W/ EPB (EUR)                     | D11302MH             |
|             |   | W/O EPB (EUR)                    | D11305MH             |
| 15.08~      | OPTIMA (2000cc, 2400cc) (2WD)                     | W/ EPB (RUS)                     | D11352MH             |
|             |   | W/O EPB (RUS)                    | D11385MH             |
| 15.08~      | OPTIMA (1700cc ,2000cc, 2400cc) (2WD)             | W/ EPB (EUR)                     | D11373MH             |
|             |   | W/O EPB (EUR)                    | D11448MH             |
| 15.08~      | OPTIMA (2000cc) (2WD)                             | W/ EPB (CIS)                     | D11373MH             |
|             |   | W/O EPB (CIS)                    | D11385MH             |
| 15.08~      | OPTIMA (2400cc) (2WD)                             | (CIS)                            | D11373MH             |
|             |   | (CIS)                            | D11352MH             |
| 15.11~      | OPTIMA - GEORGIA PLANT (2000cc, 2400cc) (2WD)     | W/ EPB (EUR)                     | D11373MH             |
|             |   | W/O EPB (EUR)                    | D11352MH             |
| 18.03~      | OPTIMA (2000cc, 2400cc) (2WD)                     | W/ EPB (CIS)                     | D11373MH             |
|             |   | W/O EPB (CIS)                    | D11385MH             |
| 18.06~      | OPTIMA - GEORGIA PLANT (2000cc, 2400cc) (2WD)     | W/ EPB (EUR)                     | D11373MH             |
|             |   | W/O EPB (EUR)                    | D11385MH             |
| 18.06~      | OPTIMA (1600cc ,2000cc) (2WD) (EUR)               | D11373MH or D11448MH             | D11352MH or N/A      |

## OPTIMA HYBRID

| YEAR        | APPLICATION       | FRONT    | REAR     |
|-------------|-------------------|----------|----------|
| 12.05~13.08 | 2000cc, 2WD (EUR) | D11302MH | D11210MH |
| 14.04~15.06 | 2000cc, 2WD (EUR) | D11302MH | D11266MH |
| 16.03~      | 2000cc, 2WD (EUR) | D11373MH | D11352MH |

## POWER COMBI

| YEAR   | APPLICATION                | PARKING      | FRONT | REAR  |
|--------|----------------------------|--------------|-------|-------|
| ~02.09 | FRONT DRUM MODEL (EUR,CIS) | K6600 or N/A | N/A   | K3337 |
|        | FRON DISC MODEL (EUR,CIS)  |              | N/A   |       |

INDEX

JAPANESE  
VEHICLENISSAN  
INFINITITOYOTA  
LEXUS

MAZDA

ISUZU

HONDA

MITSUBISHI  
FUSO

SUBARU

HINO

SUZUKI

DAIHATSU

KOREAN  
VEHICLE

HYUNDAI

KIA

DAEWOO

SSANGYONG

AMERICAN  
VEHICLEEUROPEAN  
VEHICLE

## PREGIO, BESTA

| YEAR   | APPLICATION | FRONT              | REAR  |
|--------|-------------|--------------------|-------|
| ~00.07 | (EUR)       | D3047M             | K3349 |
| ~05.10 | (EUR)       | D11166MH<br>or N/A | K3349 |

## PRIDE, FESTIVA

| YEAR        | APPLICATION     | FRONT   | REAR  |
|-------------|-----------------|---------|-------|
| 97.05~00.01 | (EUR,CIS,EC,UK) | D3050MH | K3369 |

## QUORIS

| YEAR        | APPLICATION           | FRONT | REAR     |
|-------------|-----------------------|-------|----------|
| 12.10~14.10 | 3800cc 8AT, 2WD (EUR) | N/A   | D11318MH |
| 15.04~      | 3800cc 8AT, 2WD (EUR) | N/A   | D11318MH |
|             | 5000cc 8AT, 2WD (EUR) | N/A   | D11280MH |

## RETONA

| YEAR      | APPLICATION | FRONT   | REAR |
|-----------|-------------|---------|------|
| 99 ~00.09 | (EUR)       | D11207M | N/A  |

## RHINO

| YEAR   | APPLICATION | PARKING |
|--------|-------------|---------|
| 00 ~03 | (EUR)       | N/A     |

## RIO

| YEAR        | APPLICATION                                   | FRONT                 | REAR                        |
|-------------|---|-----------------------|-----------------------------|
| 00.04~05.06 | 1300cc, 1500cc (2WD)                          | ~02.07 (EUR,CIS)      | K11177                      |
|             |   | 02.07~ (EUR,CIS)      | N/A                         |
| 05.04~06.12 | 1400cc, 1500cc, 1600cc (2WD) (EUR,CIS)        | D11192M               | K11221<br>D11195MH          |
| 06.09~11.09 | 1400cc, 1500cc, 1600cc (2WD) (EUR)            | D11192M               | K11221<br>D11195MH          |
| 11.05~14.11 | 1100cc, 1200cc, 1400cc (2WD) (EUR)            | D11268MH              | K11224<br>D11266MH          |
| 11.07~15.02 | (RUSSIA PLANT) 1400cc, 1600cc (2WD) (CIS,RUS) | D11268MH              | D11266MH                    |
| 11.12~15.02 | (RUSSIA PLANT) 1400cc, 1600cc (2WD) (EUR,CIS) | D11268MH              | K11224<br>D11266MH          |
| 14.11~      | 1100cc, 1200cc, 1400cc (2WD) (EUR)            | D11268MH              | K11224<br>D11266MH          |
| 15.01~      | (RUSSIA PLANT) 1400cc, 1600cc (2WD) (CIS,RUS) | D11268MH              | D11266MH                    |
| 15.04~      | (RUSSIA PLANT) 1400cc, 1600cc (2WD) (EUR)     | D11268MH              | D11266MH                    |
| 16.10~      | 1000cc, 1200cc, 1400cc<br>(5DOOR SEDAN)       | 14 INCH DISC (EUR)    | D11376MH<br>or<br>D11379MH  |
|             |   | 15 INCH DISC (EUR)    | SHOE N/A<br>PAD<br>D11355MH |
| 17.01~      | (MEXICO PLANT) 1600cc (2WD)                   | REAR DRUM MODEL (EUR) | N/A                         |
|             |   | REAR DISC MODEL (EUR) | D11355MH                    |
| 17.06~      | 1400cc, 1600cc<br>(4DOOR SEDAN)               | REAR DRUM MODEL (EUR) | N/A                         |
|             |   | REAR DISC MODEL (EUR) | D11355MH                    |
|             | 1400cc, 1600cc<br>(5DOOR SEDAN) (X-Line)      | REAR DRUM MODEL (EUR) | N/A                         |
|             |   | REAR DISC MODEL (EUR) | D11355MH                    |

INDEX

JAPANESE  
VEHICLENISSAN  
INFINITITOYOTA  
LEXUS

MAZDA

ISUZU

HONDA

MITSUBISHI  
FUSO

SUBARU

HINO

SUZUKI

DAIHATSU

KOREAN  
VEHICLE

HYUNDAI

KIA

DAEWOO

SSANGYONG

AMERICAN  
VEHICLEEUROPEAN  
VEHICLE

## SEPHIA

| YEAR        | APPLICATION                  | FRONT                | REAR                |
|-------------|------------------------------|----------------------|---------------------|
| 93 ~00.06   | REAR DRUM MODEL (EUR)        | D11051M<br>or<br>N/A | K11161 or<br>K11172 |
|             | REAR DISC MODEL ~97.11 (EUR) |                      | D11181              |
|             | 97.11~ (EUR)                 |                      | D11151M             |
| 95 ~98.08   | (CIS)                        | D11051M              | K11172              |
| 98.08~00.06 | (CIS)                        | D11051M              | K11172<br>D11151M   |

## SEPHIA II, SHUMA II, SPECTRA, MENTOR II

| YEAR        | APPLICATION      | FRONT    | REAR              |
|-------------|------------------|----------|-------------------|
| 97.09~04.02 | 1.5L (EUR,CIS)   | D11051M  | K11172<br>D11151M |
|             | 1.6L (EUR,CIS)   | D11126MH |                   |
|             | ~01.01 (EUR,CIS) | D11051M  |                   |
|             | 01.01~ (EUR,CIS) | D11126MH |                   |
|             | NOTCH BACK (EUR) | D11126MH |                   |

## SORENTO

| YEAR        | APPLICATION                                       | FRONT    | REAR     |
|-------------|---|----------|----------|
| 02.05~06.04 | 2400cc, 2500cc, 3500cc (4WD) (EUR,CIS)            | D11130MH | D11133M  |
| 06.04~06.12 | 2500cc (4WD) (CIS)                                | D11130MH | D11133M  |
| 06.04~09.08 | 2500cc, 3300cc (4WD) (EUR)                        | D11130MH | D11133M  |
| 09.05~12.09 | 2000cc, 2200cc, 2400cc, 3500cc (EUR)              | D11198MH | D11280MH |
| 12.07~14.08 | 2000cc, 2200cc, 2400cc, 3500cc (EUR)              | D11198MH | D11280MH |
| 14.09~      | 2000cc, 2200cc, 2400cc, 3300cc (EUR)              | D11388MH | D11391MH |
| 14.11~      | 2200cc, 2400cc (CIS,RUS)                          | D11388MH | D11391MH |
| 15.04~      | GEORGIA PLANT (2400cc, 3300cc) (EUR)              | D11379MH | D11369MH |
| 17.07~      | 2000cc, 2200cc, 2400cc, 3500cc 17 INCH DISC (EUR) | D11388MH | D11391MH |
|             | 18 INCH DISC (EUR)                                | N/A      |          |
| 17.08~      | 2000cc, 2400cc, 3500cc 17 INCH DISC (CIS)         | D11388MH | D11391MH |
|             | 18 INCH DISC (CIS)                                | N/A      |          |
| 18.01~      | GEORGIA PLANT (2400cc, 3300cc) (EUR)              | D11379MH | D11369MH |

## SOUL

| YEAR        | APPLICATION   | FRONT    | REAR   |
|-------------|---|----------|--|
| 08.10~11.07 | 1600cc 2WD (EUR)                                      | D11148MH | K11189<br>D11210MH                                   |
| 11.07~13.10 | 1600cc 2WD (EUR)                                      | D11148MH | K11189<br>D11210MH                                   |
| 13.12~16.08 | 1600cc, 2000cc (2WD) FRONT 15 Inch Disc (EUR,CIS,RUS) | D11299MH | D11297MH   |
|             | FRONT 16 Inch Disc (EUR,CIS,RUS)                      | D11230MH |  |
| 16.08~      | 1600cc, 2000cc (2WD) FRONT 15 Inch Disc (EUR)         | D11400MH | 14 Inch Disc<br>D11352MH<br>15 Inch Disc<br>D11277MH |
|             | FRONT 16 Inch Disc,<br>FRONT 17 Inch Disc (EUR)       | D11373MH |  |
| 16.09~      | 1600cc, 2000cc (2WD) FRONT 15 Inch Disc (CIS,RUS)     | D11400MH | D11352MH   |
|             | FRONT 16 Inch Disc (CIS,RUS)                          | D11373MH |  |

## SOUL EV

| YEAR   | APPLICATION           | FRONT              | REAR                       |
|--------|-----------------------|--------------------|----------------------------|
| 14.06~ | EV (MOTOR-88kW) (EUR) | D11230MH<br>or N/A | D11297MH<br>or<br>D11352MH |

INDEX

JAPANESE  
VEHICLENISSAN  
INFINITITOYOTA  
LEXUS

MAZDA

ISUZU

HONDA

MITSUBISHI  
FUSO

SUBARU

HINO

SUZUKI

DAIHATSU

KOREAN  
VEHICLE

HYUNDAI

KIA

DAEWOO

SSANGYONG

AMERICAN  
VEHICLEEUROPEAN  
VEHICLE

## SPORTAGE

| YEAR        | APPLICATION                                |               | FRONT                      | REAR               |
|-------------|--|---------------|----------------------------|--------------------|
| 94.11~97.12 |  | (EUR,CIS)     | D11178M                    | N/A                |
| 97.11~98.11 |  | (EUR,CIS)     | D11178M                    | N/A                |
| 99 ~02.12   |  | (EUR,CIS)     | D11207M                    | N/A                |
| 04.08~06.12 | 2000cc, 2700cc                             | (EUR,CIS)     | D11148MH                   | D11118MH           |
| 06.09~10.12 | 2000cc, 2700cc                             | (EUR)         | D11148MH                   | D11118MH           |
| 07.04~10.05 | SLOVAKIA PLANT (2000cc, 2700cc)            | (EUR)         | D11230MH                   | D11195MH           |
| 10.06~14.01 | SLOVAKIA PLANT (1600cc, 1700cc, 2000cc)    | (EUR)         | D11230MH                   | D11195MH           |
| 10.08~13.10 | 2000cc, 2400cc                             | (EUR)         | D11230MH                   | D11195MH           |
| 13.10~15.10 | 2000cc, 2400cc                             | (EUR)         | D11230MH                   | D11195MH           |
| 14.01~15.12 | SLOVAKIA PLANT (1600cc, 1700cc, 2000cc)    | (EUR)         | D11230MH                   | D11195MH           |
| 15.10~      | SLOVAKIA PLANT<br>(1600cc, 1700cc, 2000cc) | W/ EPB (EUR)  | D11373MH                   | D11355MH           |
|             |  | W/O EPB (EUR) |                            | D11385MH           |
| 15.12~      | 2000cc, 2400cc                             | W/ EPB (EUR)  | D11427MH                   | D11355MH           |
|             |  | W/O EPB (EUR) |                            | N/A                |
| 18.05~      | 2000cc, 2400cc                             | W/ EPB (EUR)  | D11427MH                   | D11355MH           |
|             |  | W/O EPB (EUR) |                            | N/A                |
| 18.06~      | SLOVAKIA PLANT<br>(1600cc, 2000cc)         | W/ EPB (EUR)  | D11373MH<br>or<br>D11427MH | D11355MH           |
|             |  | W/O EPB (EUR) |                            | D11385MH<br>or N/A |
| 18.06~      | SLOVAKIA PLANT<br>(2000cc, 2400cc)         | W/ EPB (CIS)  | D11373MH                   | D11355MH           |
|             |  | W/O EPB (CIS) |                            | D11385MH           |

## STINGER

| YEAR   | APPLICATION                  |                  | FRONT    | REAR                       |
|--------|------------------------------|------------------|----------|----------------------------|
| 17.01~ | 2000cc, 2200cc, 3300cc (8AT) | W/ BREMBO (EUR)  | N/A      | N/A                        |
|        |                              | W/O BREMBO (EUR) | D11445MH | D11280MH<br>or<br>D11369MH |
| 17.08~ | 2000cc, 3300cc (8AT)         | (CIS)            | N/A      | N/A                        |

## STONIC

| YEAR   | APPLICATION                    |                    | FRONT                      | REAR            |
|--------|--------------------------------|--------------------|----------------------------|-----------------|
| 16.10~ | 1000cc, 1200cc, 1400cc, 1600cc | 14 INCH DISC (EUR) | D11376MH<br>or<br>D11379MH | SHOE N/A<br>PAD |
|        |                                | 15 INCH DISC (EUR) | D11403MH                   | D11355MH        |

## VENGA

| YEAR        | APPLICATION                           |       | FRONT   | REAR    |
|-------------|---------------------------------------|-------|---------|---------|
| 09.10~11.06 | (CZECH PLANT) 1400cc, 1600cc (2WD)    | (EUR) | D11251M | D11254M |
| 11.09~      | (SLOVAKIA PLANT) 1400cc, 1600cc (2WD) | (EUR) | D11251M | D11254M |

INDEX

JAPANESE  
VEHICLENISSAN  
INFINITITOYOTA  
LEXUS

MAZDA

ISUZU

HONDA

MITSUBISHI  
FUSO

SUBARU

HINO

SUZUKI

DAIHATSU

KOREAN  
VEHICLE

HYUNDAI

KIA

DAEWOO

SSANGYONG

AMERICAN  
VEHICLEEUROPEAN  
VEHICLE

DAEWOO

BARINA.....149

EPICA (DAEWOO).....149

EVANDA (DAEWOO) .....149

KALOS (DAEWOO).....149

LACETTI (DAEWOO).....149

LANOS (DAEWOO).....149

LEGANZA (DAEWOO).....149

MATIZ (DAEWOO).....149

NUBIRA (DAEWOO).....149

REZZO (DAEWOO).....149

TACUMA (DAEWOO).....149

VIVA .....149

VIVANT .....149

INDEX

JAPANESE  
VEHICLE

NISSAN  
INFINITI

TOYOTA  
LEXUS

MAZDA

ISUZU

HONDA

MITSUBISHI  
FUSO

SUBARU

HINO

SUZUKI

DAIHATSU

KOREAN  
VEHICLE

HYUNDAI

KIA

DAEWOO

SSANGYONG

AMERICAN  
VEHICLE

EUROPEAN  
VEHICLE

## EVANDA, EPICA

| YEAR    | APPLICATION | FRONT   | REAR     |
|---------|-------------|---------|----------|
| 03 ~ 06 | V200 (EUR)  | D11124M | D11290H  |
| 07 ~    | V250 (EUR)  | D11247M | D11248MH |

## KALOS

| YEAR    | APPLICATION | FRONT   | REAR   |
|---------|-------------|---------|--------|
| 03 ~ 06 | (EUR)       | D11129H | K11174 |
| 03 ~ 08 | T200 (EUR)  | D11129H | K11174 |

## LACETTI

| YEAR    | APPLICATION     | FRONT   | REAR  |
|---------|-----------------|---------|-------|
| 03 ~    | J200 ~ 06 (EUR) | D11124M | D9059 |
|         | 07 ~ (EUR)      |         | D9060 |
| 04 ~ 06 | (EUR)           | D11124M | D9059 |

## LANOS, BARINA

| YEAR    | APPLICATION   | FRONT             | REAR          |
|---------|---------------|-------------------|---------------|
|         | ~447433 (EUR) | D11170 or D11176  | K11195 or N/A |
|         | 447434~ (EUR) | D11125 or D11144H |               |
| 97 ~ 02 | T100 (EUR)    | D11125 or D11144H | K11195        |

## LEGANZA

| YEAR    | APPLICATION | FRONT   | REAR   |
|---------|-------------|---------|--------|
| 98 ~ 02 | V100 (EUR)  | D11124M | D11172 |

## MATIZ

| YEAR | APPLICATION      | FRONT   | REAR   |
|------|------------------|---------|--------|
| 98 ~ | M100, M200 (EUR) | D11144H | K11169 |

## NUBIRA, VIVA

| YEAR    | APPLICATION     | FRONT   | REAR          |
|---------|-----------------|---------|---------------|
| 97 ~ 99 | J100 ~ 06 (EUR) | D11124M | K11195 D11172 |
|         |                 |         | D9059         |
|         | 07 ~ (EUR)      | D11124M | D9060         |
| 99 ~ 03 | J150 (EUR)      | D11124M | K11195 D11172 |
| 03 ~    | J200 ~ 06 (EUR) | D11124M | D9059         |
|         |                 |         | D9060         |

## REZZO, VIVANT

| YEAR    | APPLICATION        | FRONT   | REAR |
|---------|--------------------|---------|------|
| 00 ~ 08 | U100 (REZZO) (EUR) | D11124M | N/A  |

## TACUMA

| YEAR    | APPLICATION | FRONT   | REAR |
|---------|-------------|---------|------|
| 00 ~ 08 | U100 (EUR)  | D11124M | N/A  |

INDEX

JAPANESE  
VEHICLENISSAN  
INFINITITOYOTA  
LEXUS

MAZDA

ISUZU

HONDA

MITSUBISHI  
FUSO

SUBARU

HINO

SUZUKI

DAIHATSU

KOREAN  
VEHICLE

HYUNDAI

KIA

DAEWOO

SSANGYONG

AMERICAN  
VEHICLEEUROPEAN  
VEHICLE

SSANGYONG

|                    |     |
|--------------------|-----|
| ACTYON .....       | 153 |
| ACTYON SPORTS..... | 153 |
| CHAIRMAN.....      | 153 |
| CHAIRMAN W .....   | 153 |
| ISTANA .....       | 153 |
| KORANDO.....       | 153 |
| KORANDO C .....    | 153 |
| KYRON.....         | 153 |
| MUSO .....         | 153 |
| MUSO SPORTS.....   | 154 |
| REXTON.....        | 154 |
| RODIUS .....       | 154 |
| STAVIC.....        | 154 |
| TIVOLI .....       | 154 |

INDEX

JAPANESE  
VEHICLE

NISSAN  
INFINITI

TOYOTA  
LEXUS

MAZDA

ISUZU

HONDA

MITSUBISHI  
FUSO

SUBARU

HINO

SUZUKI

DAIHATSU

KOREAN  
VEHICLE

HYUNDAI

KIA

DAEWOO

SSANGYONG

AMERICAN  
VEHICLE

EUROPEAN  
VEHICLE



## ACTYON

| YEAR   | APPLICATION                        | FRONT    | REAR     |
|--------|------------------------------------|----------|----------|
| 06.03~ | 2000cc, 2300cc (SUV) (5DOOR)       | D11115MH | N/A      |
|        | REAR DRUM MODEL<br>REAR DISC MODEL |          | D11217MH |
| 10.08~ | 2000cc, 2200cc (SUV) (3DOOR)       | D11198MH | D11210MH |

## ACTYON SPORTS

| YEAR        | APPLICATION                        | FRONT    | REAR     |
|-------------|------------------------------------|----------|----------|
| 06.07~11.12 | 2000cc, 2300cc (PICK-UP) (4DOOR)   | D11115MH | N/A      |
|             | REAR DRUM MODEL<br>REAR DISC MODEL |          | D11217MH |
| 12.01~      | 2000cc, 2300cc (PICK-UP) (4DOOR)   | D11115MH | N/A      |
|             | REAR DRUM MODEL<br>REAR DISC MODEL |          | D11217MH |

## CHAIRMAN

| YEAR   | APPLICATION                                    | FRONT | REAR |
|--------|--|-------|------|
| 98.10~ | 2300cc, 2800cc, 3200cc, 3600cc (SEDAN) (4DOOR) | N/A   | N/A  |

## CHAIRMAN W

| YEAR   | APPLICATION                            | FRONT | REAR |
|--------|--|-------|------|
| 08.05~ | 3200cc, 3600cc, 5000cc (SEDAN) (4DOOR) | N/A   | N/A  |

## ISTANA

| YEAR   | APPLICATION               | FRONT | REAR |
|--------|---------------------------|-------|------|
| 95 ~03 | 2900cc (VAN-1BOX) (5DOOR) | N/A   | N/A  |

## KORANDO

| YEAR        | APPLICATION                          | FRONT    | REAR               |
|-------------|--------------------------------------|----------|--------------------|
| 96.07~05.09 | 2300cc, 2900cc, 3200cc (SUV) (3DOOR) | D11053MH | SHOE N/A<br>PAD    |
|             | MANDO CALIPER<br>RBP CALIPER         | N/A      | D11217MH<br>or N/A |

## KORANDO C

| YEAR   | APPLICATION                  | FRONT    | REAR     |
|--------|------------------------------|----------|----------|
| 10.08~ | 2000cc, 2200cc (SUV) (3DOOR) | D11198MH | D11210MH |

## KYRON

| YEAR   | APPLICATION                  | FRONT    | REAR     |
|--------|------------------------------|----------|----------|
| 05.08~ | 2000cc, 2700cc (SUV) (5DOOR) | D11115MH | N/A      |
|        | REAR DRUM MODEL              |          | D11217MH |
|        | REAR DISC MODEL              |          | D11213M  |
| 06.03~ | 2000cc, 2700cc (SUV) (5DOOR) | D11115MH | N/A      |
|        | REAR DRUM MODEL              |          | D11217MH |
|        | REAR DISC MODEL              |          | D11213M  |
| 07.03~ | 2000cc, 2700cc (SUV) (5DOOR) | D11115MH | N/A      |
|        | REAR DRUM MODEL              |          | D11217MH |
|        | REAR DISC MODEL              |          | D11213M  |

## MUSSO

| YEAR        | APPLICATION                  | FRONT              | REAR     |
|-------------|------------------------------|--------------------|----------|
| 97.02~05.04 | 2000cc, 2300cc (SUV) (5DOOR) | D11053MH<br>or N/A | N/A      |
|             | REAR DRUM MODEL              |                    | N/A      |
|             | REAR DISC MODEL              |                    | D11217MH |

INDEX

JAPANESE  
VEHICLENISSAN  
INFINITITOYOTA  
LEXUS

MAZDA

ISUZU

HONDA

MITSUBISHI  
FUSO

SUBARU

HINO

SUZUKI

DAIHATSU

KOREAN  
VEHICLE

HYUNDAI

KIA

DAEWOO

SSANGYONG

AMERICAN  
VEHICLEEUROPEAN  
VEHICLE

## MUSSO SPORTS

| YEAR        | APPLICATION              | FRONT    | REAR     |
|-------------|--------------------------|----------|----------|
| 02.12~06.02 | 2900cc (PICK-UP) (4DOOR) | D11053MH | D11217MH |

## INDEX

## REXTON

JAPANESE  
VEHICLENISSAN  
INFINITITOYOTA  
LEXUS

MAZDA

ISUZU

HONDA

MITSUBISHI  
FUSO

SUBARU

HINO

SUZUKI

DAIHATSU

| YEAR        | APPLICATION          |                 | FRONT  | REAR                   |
|-------------|----------------------|-----------------|--|------------------------|
| 00.02~06.02 | 2300cc (SUV) (5DOOR) | REAR DRUM MODEL | D11115MH<br>or<br>D11173MH<br>or<br>D11216MH | N/A                    |
|             |                      | REAR DISC MODEL |  | D11213M or<br>D11217MH |
| 02.02~03.12 | 2900cc (SUV) (5DOOR) | REAR DRUM MODEL | D11115MH<br>or<br>D11173MH<br>or<br>D11216MH | N/A                    |
|             |                      | REAR DISC MODEL |  | D11213M or<br>D11217MH |
| 02.02~      | 3200cc (SUV) (5DOOR) | REAR DRUM MODEL | D11115MH<br>or<br>D11173MH<br>or<br>D11216MH | N/A                    |
|             |                      | REAR DISC MODEL |  | D11213M or<br>D11217MH |
| 02.04~      | 2800cc (SUV) (5DOOR) | REAR DRUM MODEL | D11115MH<br>or<br>D11173MH<br>or<br>D11216MH | N/A                    |
|             |                      | REAR DISC MODEL |  | D11213M or<br>D11217MH |
| 03.12~      | 2700cc (SUV) (5DOOR) | REAR DRUM MODEL | D11115MH<br>or<br>D11173MH<br>or<br>D11216MH | N/A                    |
|             |                      | REAR DISC MODEL |  | D11213M or<br>D11217MH |
| 11.03~      | 2000cc (SUV) (5DOOR) | REAR DRUM MODEL | D11115MH<br>or<br>D11173MH<br>or<br>D11216MH | N/A                    |
|             |                      | REAR DISC MODEL |  | D11213M or<br>D11217MH |

KOREAN  
VEHICLE

HYUNDAI

KIA

DAEWOO

SSANGYONG

AMERICAN  
VEHICLE

## STAVIC, RODIUS

| YEAR        | APPLICATION                  | FRONT    | REAR    |
|-------------|------------------------------|----------|---------|
| 04.09~13.01 | 2700cc, 3200cc (MPV) (5DOOR) | D11173MH | D11213M |
| 12.07~13.01 | 2000cc (MPV) (5DOOR)         | D11173MH | D11213M |
| 13.01~      | 2000cc,3200cc (MPV) (5DOOR)  | D11173MH | D11213M |

## TIVOLI

| YEAR   | APPLICATION          |        | FRONT | REAR     |
|--------|----------------------|--------|-------|----------|
| 15.03~ | 1600cc (SUV) (5DOOR) | ~15.06 | N/A   | D11266MH |
|        |                      | 15.06~ |       | D11210MH |

EUROPEAN  
VEHICLE

## CHEVROLET

|                          |     |
|--------------------------|-----|
| AVEO.....                | 157 |
| CAPTIVA.....             | 157 |
| CRUZE HATCH BACK.....    | 157 |
| CRUZE NOTCH BACK.....    | 157 |
| EPICA (CHEVROLET).....   | 157 |
| EVANDA (CHEVROLET).....  | 157 |
| HHR.....                 | 157 |
| KALOS (CHEVROLET).....   | 157 |
| LACETTI (CHEVROLET)..... | 157 |
| LANOS (CHEVROLET).....   | 158 |
| LEGANZA (CHEVROLET)..... | 158 |
| MALIBU.....              | 158 |
| MATIZ (CHEVROLET).....   | 158 |
| NUBIRA (CHEVROLET).....  | 158 |
| OPTRA.....               | 157 |
| ORLANDO.....             | 158 |
| REZZO (CHEVROLET).....   | 158 |
| SPARK.....               | 158 |
| TACUMA (CHEVROLET).....  | 158 |
| VOLT.....                | 158 |

## F O R D

|                            |               |
|----------------------------|---------------|
| B-MAX.....                 | 159           |
| C-MAX.....                 | 159, 160, 161 |
| ECONOVAN.....              | 159           |
| ECOSPORT.....              | 159           |
| EDGE.....                  | 159           |
| EVEREST.....               | 159           |
| EXPLORER.....              | 159           |
| FIESTA.....                | 159, 160      |
| FIESTA ST.....             | 160           |
| FOCUS.....                 | 160           |
| FOCUS C-MAX.....           | 160           |
| FOCUS COUPE-CABRIOLET..... | 160           |
| FOCUS ELECTRIC.....        | 160           |
| FOCUS RS.....              | 160           |
| FOCUS ST.....              | 160, 161      |
| FOCUS ST170.....           | 161           |
| FUSION.....                | 161           |
| GALAXY.....                | 161           |
| GRAND C-MAX.....           | 161           |
| KA.....                    | 161           |
| KUGA.....                  | 161           |
| LASER.....                 | 161, 162      |
| METEOR.....                | 161, 162      |
| MONDEO.....                | 162           |
| MONDEO ST220.....          | 162           |
| PUMA.....                  | 162           |
| RANGER.....                | 162           |
| S-MAX.....                 | 162           |
| SPECTRON.....              | 162, 163      |
| STREET KA.....             | 163           |
| TELSTAR.....               | 163, 164      |
| TOURNEO.....               | 164           |
| TOURNEO CONNECT.....       | 164           |

|                      |     |
|----------------------|-----|
| TOURNEO COURIER..... | 164 |
| TOURNEO CUSTOM.....  | 164 |
| TRANSIT.....         | 164 |
| TRANSIT CONNECT..... | 165 |
| TRANSIT COURIER..... | 165 |
| TRANSIT CUSTOM.....  | 165 |

## LINCOLN

|          |     |
|----------|-----|
| MKX..... | 167 |
|----------|-----|

## INDEX

JAPANESE  
VEHICLENISSAN  
INFINITITOYOTA  
LEXUS

MAZDA

ISUZU

HONDA

MITSUBISHI  
FUSO

SUBARU

HINO

SUZUKI

DAIHATSU

KOREAN  
VEHICLE

HYUNDAI

KIA

DAEWOO

SSANGYONG

AMERICAN  
VEHICLE

## INDEX

EUROPEAN  
VEHICLE

## AVEO

| YEAR    | APPLICATION |                    | FRONT    | REAR   |
|---------|-------------|--------------------|----------|--------|
| 03 ~ 08 | T200        | (EUR)              | D11129H  | K11174 |
| 06 ~ 08 | T255        | (EUR)              | D11129H  | K11174 |
| 09      | T255        | ~000161 (EUR)      | D11129H  | K11174 |
|         |             | 000162~ (EUR)      | D11348MH |        |
| 10 ~ 11 | T255        | (EUR)              | D11348MH | K11174 |
| 12      | T300        | JPW, J97 (EUR)     | D11294MH | N/A    |
|         |             | W/O JPW, J97 (EUR) | D11291MH |        |

## CAPTIVA

| YEAR    | APPLICATION |                    | FRONT    | REAR   |
|---------|-------------|--------------------|----------|--------|
| 07 ~ 10 | C100        | LC, LE, LF26 (EUR) | D11242MH | D9063M |
| 11      | C140        | L26 (EUR)          | D11242MH | D9063M |

## CRUZE NOTCH BACK

| YEAR    | APPLICATION |                           | FRONT    | REAR         |
|---------|-------------|---------------------------|----------|--------------|
| 10 ~ 11 | J300        | 15" (J67, J93, J94) (EUR) | D11291MH | SHOE N/A     |
|         |             | 16" (J60) (EUR)           | D11349MH | PAD D20001MH |

## CRUZE HATCH BACK

| YEAR | APPLICATION |                      | FRONT    | REAR     |
|------|-------------|----------------------|----------|----------|
| 12 ~ |             | 15" (J67, VRN) (EUR) | D11291MH | D20001MH |
|      |             | 16" (J60) (EUR)      | D11349MH |          |

## EPICA

| YEAR    | APPLICATION |       | FRONT   | REAR     |
|---------|-------------|-------|---------|----------|
| 07 ~ 11 | V250        | (EUR) | D11247M | D11248MH |

## EVANDA

| YEAR    | APPLICATION |       | FRONT   | REAR    |
|---------|-------------|-------|---------|---------|
| 03 ~ 06 | V200        | (EUR) | D11124M | D11290H |

## HHR

| YEAR    | APPLICATION |               | FRONT    | REAR |
|---------|-------------|---------------|----------|------|
| 08 ~ 09 | HRE         | W/O JL9 (EUR) | D20013MH | N/A  |
|         |             | JL9 (EUR)     | D20150MH |      |

## KALOS

| YEAR    | APPLICATION |       | FRONT   | REAR   |
|---------|-------------|-------|---------|--------|
| 03 ~ 08 | T200        | (EUR) | D11129H | K11174 |

## LACETTI, OPTRA

| YEAR    | APPLICATION        |       | FRONT   | REAR  |
|---------|--------------------|-------|---------|-------|
| 03 ~ 06 | J200 (SE, SX, CDX) | (EUR) | D11124M | D9059 |
| 07 ~ 12 | J200 (SE, SX, CDX) | (EUR) | D11124M | D9060 |

INDEX

JAPANESE  
VEHICLENISSAN  
INFINITITOYOTA  
LEXUS

MAZDA

ISUZU

HONDA

MITSUBISHI  
FUSO

SUBARU

HINO

SUZUKI

DAIHATSU

KOREAN  
VEHICLE

HYUNDAI

KIA

DAEWOO

SSANGYONG

AMERICAN  
VEHICLE

CHEVROLET

EUROPEAN  
VEHICLE

INDEX

JAPANESE  
VEHICLENISSAN  
INFINITITOYOTA  
LEXUS

MAZDA

ISUZU

HONDA

MITSUBISHI  
FUSO

SUBARU

HINO

SUZUKI

DAIHATSU

KOREAN  
VEHICLE

HYUNDAI

KIA

DAEWOO

SSANGYONG

AMERICAN  
VEHICLE

CHEVROLET

EUROPEAN  
VEHICLE

## LANOS

| YEAR   | APPLICATION |              |               | FRONT   | REAR   |
|--------|-------------|--------------|---------------|---------|--------|
| 97 ~02 | T100        | &L13/LX6&JB3 | ~447434 (EUR) | D11176  | K11195 |
|        |             |              | 447434~ (EUR) | D11144H |        |
|        |             |              | ~447434 (EUR) | D11170  |        |
|        |             | &L44, JB4    | 447434~ (EUR) | D11125  |        |

## LEGANZA

| YEAR   | APPLICATION |  |       | FRONT   | REAR   |
|--------|-------------|--|-------|---------|--------|
| 98 ~02 | V100        |  | (EUR) | D11124M | D11172 |

## MALIBU

| YEAR   | APPLICATION |  |       | FRONT                      | REAR     |
|--------|-------------|--|-------|----------------------------|----------|
| 04 ~08 |             |  | (EUR) | D20013MH<br>or<br>D20150MH | D20046MH |
| 08 ~09 |             |  | (EUR) | D20150MH                   | D20046MH |

## MATIZ

| YEAR   | APPLICATION |  |       | FRONT   | REAR   |
|--------|-------------|--|-------|---------|--------|
| 98 ~05 | M100        |  | (EUR) | D11144H | K11169 |
| 05 ~10 | M200        |  | (EUR) | D11144H | K11169 |

## NUBIRA

| YEAR   | APPLICATION |  |       | FRONT   | REAR             |
|--------|-------------|--|-------|---------|------------------|
| 97 ~99 | J100        |  | (EUR) | D11124M | K11195<br>D11172 |
| 99 ~03 | J150        |  | (EUR) | D11124M | K11195<br>D11172 |

## ORLANDO

| YEAR   | APPLICATION |  |       | FRONT    | REAR     |
|--------|-------------|--|-------|----------|----------|
| 11 ~12 | J309        |  | (EUR) | D11349MH | D20001MH |

## SPARK

| YEAR   | APPLICATION |  |       | FRONT    | REAR   |
|--------|-------------|--|-------|----------|--------|
| 98 ~05 | M100        |  | (EUR) | D11144H  | K11169 |
| 05 ~10 | M200        |  | (EUR) | D11144H  | K11169 |
| 10 ~11 | M300        |  | (EUR) | D11271MH | N/A    |

## TACUMA, REZZO

| YEAR   | APPLICATION |  |       | FRONT   | REAR |
|--------|-------------|--|-------|---------|------|
| 00 ~07 | U100        |  | (EUR) | D11124M | N/A  |
| 08     |             |  | (EUR) | D11124M | N/A  |

## VOLT

| YEAR | APPLICATION |  |       | FRONT    | REAR     |
|------|-------------|--|-------|----------|----------|
| 12   |             |  | (EUR) | D11349MH | D20001MH |

**B-MAX**

| YEAR    | APPLICATION                              | FRONT | REAR |
|---------|--|-------|------|
| 12 ~ 17 | CB2 1000cc, 1400cc, 1500cc, 1600cc (EUR) | N/A   | N/A  |

**C-MAX**

| YEAR    | APPLICATION   | FRONT  | REAR   |
|---------|---|--------|--------|
| 07 ~ 10 | CB3 1600cc, 1800cc, 2000cc (Incl. Bi-Fuel Engine) (EUR) | D3128H | D3132H |
| 10 ~ 15 | CB7 1000cc, 1600cc, 2000cc (EUR)                        | D3128H | D3132H |
| 14 ~ 18 | CCG 2000cc Hybrid (EUR)                                 | D3128H | D3132H |
| 16 ~ 19 | CEU 1000cc, 1500cc, 1600cc, 2000cc (EUR)                | D3128H | D3132H |

**ECONOVAN**

| YEAR | APPLICATION                         | FRONT  | REAR |
|------|-------------------------------------|--------|------|
| 84 ~ | 1400cc, 1800cc, 2200cc, ~87.04 (UK) | D3025  | *1   |
|      | 2000cc (2WD) 87.04~ (UK)            | D3047M |      |
|      | 2000cc (4WD) (UK)                   | D3047M |      |

\*1 1400cc, 1800cc SHORT BODY VAN&WAGON ... K3348, 1400cc WITH DUAL WHEELS ... K3351, 1800cc WITH DUAL WHEELS ... K3350, 1800cc VAN STD BODY ... K3349, 2000cc&2200cc ... K3349 or K3350

**ECOSPORT**

| YEAR    | APPLICATION              | FRONT  | REAR |
|---------|--------------------------|--------|------|
| 14 ~ 17 | CBW 1000cc, 1500cc (EUR) | D3128H | N/A  |
| 15 ~ 17 | CR1 1600cc, 2000cc (EUR) | D3128H | N/A  |
| 17 ~    | CR6 1000cc, 1500cc (EUR) | N/A    | N/A  |

**EDGE**

| YEAR    | APPLICATION                            | FRONT   | REAR    |
|---------|--|---------|---------|
| 07 ~ 10 | TQ1 3500cc V6 (EUR)                    | D20060H | D3143   |
| 11 ~ 14 | TQ1 2000cc, 3500cc V6, 3700cc V6 (EUR) | D20060H | D20062H |
| 15 ~    | CDQ 2000cc (EUR)                       | N/A     | N/A     |

**EVEREST**

| YEAR    | APPLICATION  | FRONT   | REAR |
|---------|--|---------|------|
| 03 ~ 06 | EV 2500cc, 2600cc, 2900cc, 3000cc, 4000cc V6 (EUR) | D3137MH | N/A  |
| 07 ~ 09 | EU 2500cc, 2600cc, 3000cc, 4000cc V6 (EUR)         | D3137MH | N/A  |
| 09 ~ 15 | EP 2500cc, 2600cc, 3000cc (EUR)                    | D3137MH | N/A  |

**EXPLORER**

| YEAR    | APPLICATION   | FRONT                     | REAR                |
|---------|---|---------------------------|---------------------|
| 11 ~ 19 | TUB 2000cc, 2300cc, 3500cc V6, 3700cc V6 (EUR)              | D20061H or D20079H or N/A | D20062H or D20076MH |
| 13 ~    | TWJ 3500cc V6 (EUR)   | D20079H                   | D20062H             |
| 20 ~    | CTW 2300cc, 3000cc V6, 3300cc V6 (Incl. Hybrid, PHEV) (EUR) | N/A                       | N/A                 |

**FIESTA**

| YEAR    | APPLICATION                              | FRONT   | REAR  |
|---------|--|---------|-------|
| 95 ~ 02 | DX W/O ABS (EUR)                         | N/A     | N/A   |
|         | W/ ABS (EUR)                             | D3120H  | K3421 |
| 02 ~ 08 | CBK 1250cc, 1300cc, 1400cc, 1600cc (EUR) | D3120H  | K3421 |
| 08 ~ 12 | CB1 1250cc, 1400cc, 1600cc (EUR)         | D11347H | N/A   |

INDEX

JAPANESE  
VEHICLENISSAN  
INFINITITOYOTA  
LEXUS

MAZDA

ISUZU

HONDA

MITSUBISHI  
FUSO

SUBARU

HINO

SUZUKI

DAIHATSU

KOREAN  
VEHICLE

HYUNDAI

KIA

DAEWOO

SSANGYONG

AMERICAN  
VEHICLE

FORD

EUROPEAN  
VEHICLE

## FIESTA

| YEAR    | APPLICATION |                        |                              | FRONT   | REAR    |
|---------|-------------|------------------------|------------------------------|---------|---------|
| 12 ~ 17 | CCN         | 1000cc, 1250cc,        | REAR DRUM MODEL (EUR)        | D11347H | N/A     |
|         |             | 1400cc, 1500cc,        | ~15.06 (EUR)                 | N/A     | D20009H |
|         |             | 1600cc                 | REAR DISC MODEL 15.06~ (EUR) |         | N/A     |
| 17 ~    | CE1         | 1000cc, 1100cc, 1500cc | (EUR)                        | N/A     | N/A     |

## FIESTA ST

| YEAR    | APPLICATION |        |       | FRONT   | REAR    |
|---------|-------------|--------|-------|---------|---------|
| 01 ~ 08 | CBK         | 2000cc | (EUR) | D20007H | D20009H |
| 13 ~ 19 | CCN         | 1600cc | (EUR) | N/A     | D20009H |
| 18 ~    | CE1         | 1500cc | (EUR) | N/A     | N/A     |

## FOCUS

| YEAR    | APPLICATION |                                   |                       | FRONT            | REAR            |
|---------|-------------|-----------------------------------|-----------------------|------------------|-----------------|
| 98 ~ 05 | CAK         | 1400cc, 1600cc,                   | REAR DRUM MODEL (EUR) | N/A              | N/A             |
|         |             | 1800cc, 2000cc                    | REAR DISC MODEL (EUR) |                  | D20009H         |
| 04 ~ 08 | CAP         | 1400cc, 1600cc, 1800cc, 2000cc    | (EUR)                 | D3128H           | K3427<br>D3132H |
| 08 ~ 11 | CB4         | 1400cc, 1600cc, 1800cc, 2000cc    | (EUR)                 | D3128H           | K3427<br>D3132H |
| 11 ~ 15 | CB8         | 1000cc, 1600cc,<br>2000cc         | REAR DRUM MODEL (EUR) | D3128H           | N/A             |
|         |             |                                   | REAR DISC MODEL (EUR) |                  | D3132H          |
| 14 ~ 18 | CEW         | 1000cc, 1500cc,<br>1600cc, 2000cc | REAR DRUM MODEL (EUR) | D3128H or<br>N/A | N/A             |
|         |             |                                   | REAR DISC MODEL (EUR) |                  | D3132H          |
| 18 ~    | CGE         | 1000cc, 1500cc, 2000cc            | (EUR)                 | N/A              | N/A             |

## FOCUS C-MAX

| YEAR    | APPLICATION |                        |       | FRONT  | REAR            |
|---------|-------------|------------------------|-------|--------|-----------------|
| 03 ~ 07 | CAP         | 1600cc, 1800cc, 2000cc | (EUR) | D3128H | K3427<br>D3132H |

## FOCUS COUPE-CABRIOLET

| YEAR    | APPLICATION |                |       | FRONT  | REAR   |
|---------|-------------|----------------|-------|--------|--------|
| 06 ~ 10 | CA5         | 1600cc, 2000cc | (EUR) | D3128H | D3132H |

## FOCUS ELECTRIC

| YEAR    | APPLICATION |  |       | FRONT            | REAR   |
|---------|-------------|--|-------|------------------|--------|
| 11 ~ 15 | CB8         |  | (EUR) | D3128H           | D3132H |
| 14 ~ 18 | CEW         |  | (EUR) | D3128H or<br>N/A | D3132H |

## FOCUS RS

| YEAR    | APPLICATION |                       |       | FRONT | REAR    |
|---------|-------------|-----------------------|-------|-------|---------|
| 02 ~ 04 | CAK         | 2000cc                | (EUR) | N/A   | D20009H |
| 09 ~ 11 | CB4         | 2500cc (Incl. RS 500) | (EUR) | N/A   | N/A     |
| 16 ~ 18 | CEW         | 2300cc                | (EUR) | N/A   | N/A     |

## FOCUS ST

| YEAR    | APPLICATION |        |       | FRONT  | REAR   |
|---------|-------------|--------|-------|--------|--------|
| 05 ~ 08 | CAP         | 2500cc | (EUR) | D3153H | D3132H |
| 08 ~ 11 | CB4         | 2500cc | (EUR) | D3153H | D3132H |
| 12 ~ 15 | CB8         | 2000cc | (EUR) | N/A    | D3132H |

INDEX

JAPANESE  
VEHICLENISSAN  
INFINITITOYOTA  
LEXUS

MAZDA

ISUZU

HONDA

MITSUBISHI  
FUSO

SUBARU

HINO

SUZUKI

DAIHATSU

KOREAN  
VEHICLE

HYUNDAI

KIA

DAEWOO

SSANGYONG

AMERICAN  
VEHICLE

FORD

EUROPEAN  
VEHICLE

## FOCUS ST

| YEAR    | APPLICATION |                      | FRONT | REAR   |
|---------|-------------|----------------------|-------|--------|
| 14 ~ 18 | CEW         | 2000cc (EUR)         | N/A   | D3132H |
| 19 ~    | CGE         | 2000cc, 2300cc (EUR) | N/A   | N/A    |

## FOCUS ST170

| YEAR    | APPLICATION |              | FRONT   | REAR    |
|---------|-------------|--------------|---------|---------|
| 02 ~ 04 | CAK         | 2000cc (EUR) | D20007H | D20009H |

## FUSION

| YEAR    | APPLICATION |                      | FRONT  | REAR  |
|---------|-------------|----------------------|--------|-------|
| 02 ~ 12 | CBK         | 1400cc, 1600cc (EUR) | D3120H | K3421 |

## GALAXY

| YEAR    | APPLICATION |                                      | FRONT | REAR            |
|---------|-------------|--------------------------------------|-------|-----------------|
| 06 ~ 15 | CA1         | 1800cc, 2000cc, 2200cc, 2300cc (EUR) | N/A   | D20089MH or N/A |
| 15 ~    | CDR         | 1500cc, 2000cc (EUR)                 | N/A   | N/A             |

## GRAND C-MAX

| YEAR    | APPLICATION |                                      | FRONT  | REAR   |
|---------|-------------|--------------------------------------|--------|--------|
| 10 ~ 15 | CB7         | 1000cc, 1600cc, 2000cc (EUR)         | D3128H | D3132H |
| 16 ~ 19 | CEU         | 1000cc, 1500cc, 1600cc, 2000cc (EUR) | D3128H | D3132H |

## KA

| YEAR    | APPLICATION |                      | FRONT  | REAR  |
|---------|-------------|----------------------|--------|-------|
| 96 ~ 08 | CCQ         | 1300cc (EUR)         | N/A    | N/A   |
|         |             | 1600cc (EUR)         | D3120H | K3421 |
| 08 ~ 16 | CCU         | 1200cc, 1300cc (EUR) | N/A    | N/A   |

## KUGA

| YEAR    | APPLICATION |   | FRONT  | REAR   |
|---------|-------------|---|--------|--------|
| 08 ~ 12 | CBV         | 2000cc, 2500cc (EUR)                          | D3128H | N/A    |
| 12 ~ 19 | CBS         | 1500cc, 1600cc, 2000cc, 2500cc With EPB (EUR) | N/A    | N/A    |
|         |             | Without EPB (EUR)                             |        | D3132H |
| 20 ~    | CTD         | 1500cc, 2000cc, 2500cc (Incl. PHEV) (EUR)     | N/A    | N/A    |

## LASER, METEOR

| YEAR        | APPLICATION                          |                          | FRONT   | REAR            |
|-------------|--------------------------------------|--------------------------|---------|-----------------|
| 80.08~85    | BD1011, BD1031, BD1051 (EUR,NOR,SWE) |                          | D3007   | K3329           |
| 85.05~89.06 | BF (LASER)                           | ~416121 (EUR)            | D3049   | K3356           |
|             |                                      | 416121~ (EUR)            | D3028M  | D3031           |
| 85.07~89.07 | BF (LASER)                           | ~87.04 (UK)              | D3049   | K3356<br>D3031  |
|             |                                      | 2WD (UK)                 | D3049   |                 |
|             |                                      | 4WD HARD SUSPENSION (UK) | D3028M  |                 |
|             |                                      | NORMAL SUSPENSION (UK)   | D3049   |                 |
| 89.07~94.06 | BG (LASER)                           | DOHC (UK)                | D3066MH | K3373<br>D0021H |
|             |                                      | OHC (AT) (UK)            | *1      |                 |
|             |                                      | OHC (MT) (UK)            | D3062MH |                 |
| 91.03~94.06 | BG (LASER)                           | DOHC HI-POWER (EUR,CHE)  | D3082   | [SHOE]          |
|             |                                      | NOR-POWER (EUR,CHE)      | D3066MH | K3385           |
|             |                                      | OHC (EUR,CHE)            | D3062MH | [PAD] *2        |

\*1 323 ~103763...D3066MH, 103764~...D3062MH / 323F ~156170...D3066MH, 156171~...D3062MH

INDEX

JAPANESE  
VEHICLENISSAN  
INFINITITOYOTA  
LEXUS

MAZDA

ISUZU

HONDA

MITSUBISHI  
FUSO

SUBARU

HINO

SUZUKI

DAIHATSU

KOREAN  
VEHICLE

HYUNDAI

KIA

DAEWOO

SSANGYONG

AMERICAN  
VEHICLE

FORD

EUROPEAN  
VEHICLE



## LASER, METEOR

| YEAR | APPLICATION   | FRONT | REAR |
|------|---|-------|------|
| *2   | 2WD...D0021H 4WD HI-POWER...D3027H NOR-POWER...D0021H |       |      |

## MONDEO

| YEAR   | APPLICATION  | FRONT  | REAR |
|--------|--|--------|------|
| 01 ~07 | GE 1800cc, 2000cc, 2200cc, 2500cc V6, 3000cc V6 (EUR)    | D11186 | N/A  |
| 07 ~14 | CA2 1600cc, 1800cc, 2000cc, 2200cc, 2300cc, 2500cc (EUR) | N/A    | N/A  |
| 14 ~   | CNG 1000cc, 1500cc, 1600cc, 2000cc, 2500cc (EUR)         | N/A    | N/A  |

## MONDEO ST220

| YEAR   | APPLICATION        | FRONT  | REAR |
|--------|--------------------|--------|------|
| 01 ~07 | GE 3000cc V6 (EUR) | D11186 | N/A  |

## PUMA

| YEAR   | APPLICATION   | FRONT         | REAR         |
|--------|---|---------------|--------------|
| 97 ~01 | CCE 1400cc, 1600cc, 1700cc (Sport Compact Coupe) With 180mm Rear Drum Brake (EUR) | D3120H or N/A | N/A          |
|        | With 200mm Rear Drum Brake (EUR)  |               | K3421 or N/A |
| 20 ~   | CF7 1000cc (Subcompact Crossover) (EUR)   | N/A           | N/A          |

## RANGER

| YEAR   | APPLICATION                                     | FRONT                                      | REAR         |
|--------|---|--|--------------|
| 98 ~03 | ER 1800cc, 2200cc, 2500cc, 2600cc, 2900cc (EUR) | D3066MH                                    | N/A          |
| 03 ~06 | EQ 1800cc, 2200cc, 2500cc, 2600cc, 2900cc (EUR) | D3119H or D3137MH                          | N/A          |
| 06 ~09 | ET 2200cc, 2500cc, 2600cc, 3000cc, 4000cc V6    | 2WD With Attitude / Ride Height Pack (EUR) | N/A          |
|        |   | Less Attitude / Ride Height Pack (EUR)     |              |
|        |   | 4WD (EUR)                                  |              |
| 09 ~11 | ES 2200cc, 2500cc, 2600cc, 3000cc               | 2WD With Attitude / Ride Height Pack (EUR) | N/A          |
|        |   | Less Attitude / Ride Height Pack (EUR)     |              |
|        |   | 4WD (EUR)                                  |              |
| 11 ~   | TKE 2200cc, 2500cc, 3200cc (EUR)                | D3160MH or N/A                             | K1283 or N/A |
| 19 ~   | TKE 2000cc (EUR)                                | D3160MH or N/A                             | K1283 or N/A |

## S-MAX

| YEAR   | APPLICATION                              | FRONT | REAR            |
|--------|--|-------|-----------------|
| 06 ~15 | CA1 1800cc, 2000cc, 2200cc, 2300cc (EUR) | N/A   | D20089MH or N/A |
| 15 ~   | CDR 1500cc, 2000cc (EUR)                 | N/A   | N/A             |

## SPECTRON

| YEAR | APPLICATION    | FRONT            | REAR  |
|------|----------------|------------------|-------|
| 84 ~ | SRIH22, SRY021 | SINGLE TIRE (UK) | K3349 |
|      |                | DUAL TIRE (UK)   | K3350 |

INDEX

JAPANESE  
VEHICLENISSAN  
INFINITITOYOTA  
LEXUS

MAZDA

ISUZU

HONDA

MITSUBISHI  
FUSO

SUBARU

HINO

SUZUKI

DAIHATSU

KOREAN  
VEHICLE

HYUNDAI

KIA

DAEWOO

SSANGYONG

AMERICAN  
VEHICLE

FORD

EUROPEAN  
VEHICLE

## SPECTRON

| YEAR        | APPLICATION |                     | FRONT           | REAR              |
|-------------|-------------|---------------------|-----------------|-------------------|
| 86.11~96.11 | SD, SS, SR  | WAGON (UK)          | D3047M          | K3348             |
|             |             | VAN 1800cc (UK)     |                 | K3348             |
|             |             | 2000cc, 2200cc (UK) |                 | K3349             |
|             |             | PICK UP (UK)        |                 | K3350             |
| 96.11~99.08 | SD, SS, SR  | VAN (0.75t) (UK)    | D3047M          | K3348             |
|             |             | VAN (1t) (UK)       |                 | K3349             |
|             |             | PICK-UP (UK)        |                 | K3350             |
| 87.12~      | SD, SR      | (EUR,PRT,SWE)       | K3355<br>D3047M | K3349 or<br>K3350 |
| 87.12~99.08 | SSW, SR     | SINGLE TIRE (EUR)   | D3047M          | K3349             |
|             |             | DUAL TIRE (EUR)     |                 | K3350             |

## STREET KA

| YEAR   | APPLICATION |              | FRONT  | REAR  |
|--------|-------------|--------------|--------|-------|
| 03 ~05 | CCS         | 1600cc (EUR) | D3120H | K3421 |

## TELSTAR

| YEAR        | APPLICATION |                               | FRONT   | REAR              |
|-------------|-------------|-------------------------------|---------|-------------------|
| 87.07~      | GD          | ~89.08 (EUR)                  | D3053M  | K3372<br>D3056    |
|             |             | 89.08~ 2WD (EUR)              | D3053M  | D3027H            |
|             |             | 4WD (EUR)                     |         | D3056             |
| 88.03~97.10 | WAGON       | ~89.10 (EUR)                  | D3053M  | D3056             |
|             |             | 89.10~ 2WD (EUR)              | D3053M  | D3056             |
|             |             | 4WD (EUR)                     |         | D3027H            |
| 92.03~      | GV          | (UK)                          | D3053M  | D3056             |
| 91.08~94.05 | GE          | 2WD (EUR)                     | D3084MH | D3083             |
|             |             | 4WD (EUR)                     |         | D3027H            |
| 91.09~97.06 | GE          | ~94.06 2WD (UK)               | D3084MH | D3083             |
|             |             | 4WD (UK)                      |         | D3027H            |
|             |             | 94.06~ (UK)                   | D3084MH | K3386<br>D3083    |
| 94.05~97.04 | GE          | REAR DRUM MODEL (EUR)         | D3084MH | K3386             |
|             |             | REAR DISC MODEL 2WD (EUR)     |         | D3083             |
|             |             | 4WD (EUR)                     |         | D3027H            |
| 97.04~99.08 | GE          | REAR DRUM MODEL ~242372 (EUR) | D3084MH | K3399             |
|             |             | 242372~ (EUR)                 |         | K3382             |
|             |             | REAR DISC MODEL (EUR)         |         | D3027H            |
| 97.04~      | GF          | REAR DRUM MODEL ~99.07 (EUR)  | D3084MH | K3399             |
|             |             | 99.07~ (EUR)                  |         | K3382             |
| 97.04~      | GF          | REAR DISC MODEL (EUR)         | D3084MH | D3027H            |
|             |             | ~99.09 (UK)                   | D3084MH | K3399<br>D3027H   |
|             |             | 99.09~ 14INCH (UK)            | D3084MH |                   |
|             |             | 15INCH (UK)                   | D3101M  |                   |
| 99.08~      | GF          | REAR DRUM MODEL (EUR)         | D3084MH | K3382 or<br>K3399 |
|             |             | REAR DISC MODEL (EUR)         |         | D3027H            |
| 97.10~      | GW          | GAS (EUR)                     | D3084MH | D3027H            |
|             |             | DIE (EUR)                     | D3101M  |                   |

INDEX

JAPANESE  
VEHICLENISSAN  
INFINITITOYOTA  
LEXUS

MAZDA

ISUZU

HONDA

MITSUBISHI  
FUSO

SUBARU

HINO

SUZUKI

DAIHATSU

KOREAN  
VEHICLE

HYUNDAI

KIA

DAEWOO

SSANGYONG

AMERICAN  
VEHICLE

FORD

EUROPEAN  
VEHICLE

## TELSTAR

| YEAR   | APPLICATION |        |                                | FRONT   | REAR   |
|--------|-------------|--------|--------------------------------|---------|--------|
| 97.10~ | GW          | ~99.10 | (UK)                           | D3084MH | D3027H |
|        |             | 99.10~ | GAS (MT : 14INCH, AT) (UK)     | D3084MH |        |
|        |             |        | GAS (MT : 15INCH), DIESEL (UK) | D3101M  |        |

INDEX

JAPANESE  
VEHICLENISSAN  
INFINITITOYOTA  
LEXUS

MAZDA

ISUZU

HONDA

MITSUBISHI  
FUSO

SUBARU

HINO

SUZUKI

DAIHATSU

KOREAN  
VEHICLE

HYUNDAI

KIA

DAEWOO

SSANGYONG

AMERICAN  
VEHICLE

FORD

EUROPEAN  
VEHICLE

## TOURNEO

| YEAR    | APPLICATION |                        |  | FRONT    | REAR    |
|---------|-------------|------------------------|--|----------|---------|
| 00 ~ 06 | FY          | 2000cc, 2300cc, 2400cc | (EUR)                                  | N/A      | N/A     |
| 06 ~ 14 | TT9         | 2200cc, 2400cc, 3200cc | 4WD, RWD (EUR)                         | D20147MH | N/A     |
|         |             |                        | FWD 330, 350 Series (EUR)              | D20147MH |         |
|         |             |                        | Exc. 330, 350 Series (EUR)             | N/A      |         |
|         |             | 2300cc                 | 4WD, RWD With Double Rear Wheels (EUR) | D20147MH | D20218H |
|         |             |                        | With Single Rear Wheels (EUR)          |          | N/A     |
|         |             | FWD                    | 330, 350 Series (EUR)                  | D20147MH | N/A     |
|         |             |                        | Exc. 330, 350 Series (EUR)             | N/A      |         |

## TOURNEO CONNECT

| YEAR    | APPLICATION |                                |                       | FRONT   | REAR   |
|---------|-------------|--------------------------------|-----------------------|---------|--------|
| 02 ~ 13 | TC7         | 1800cc                         | REAR DRUM MODEL (EUR) | D20007H | N/A    |
|         |             |                                | REAR DISC MODEL (EUR) |         | D3132H |
| 14 ~ 18 | CHC         | 1000cc, 1500cc, 1600cc, 2500cc | (EUR)                 | N/A     | D3132H |
| 19 ~    | CHC         | 1000cc, 1500cc, 2000cc, 2500cc | (EUR)                 | N/A     | N/A    |

## TOURNEO COURIER

| YEAR | APPLICATION |                        |       | FRONT | REAR |
|------|-------------|------------------------|-------|-------|------|
| 14 ~ | C4A         | 1000cc, 1500cc, 1600cc | (EUR) | N/A   | N/A  |

## TOURNEO CUSTOM

| YEAR    | APPLICATION |                        |       | FRONT          | REAR           |
|---------|-------------|------------------------|-------|----------------|----------------|
| 00 ~ 06 | FY          | 2000cc, 2300cc, 2400cc | (EUR) | N/A            | N/A            |
| 12 ~    | TTF         | 2000cc, 2200cc         | (EUR) | D20149H or N/A | D20221H or N/A |
| 18 ~    | TTF         | 1000cc PHEV            | (EUR) | D20149H or N/A | D20221H or N/A |

## TRANSIT

| YEAR    | APPLICATION |                        |  | FRONT          | REAR           |
|---------|-------------|------------------------|--|----------------|----------------|
| 00 ~ 06 | FY          | 2000cc, 2300cc, 2400cc | (EUR)                                  | N/A            | N/A            |
| 06 ~ 14 | TT9         | 2200cc, 2400cc, 3200cc | 4WD, RWD (EUR)                         | D20147MH       | N/A            |
|         |             |                        | FWD 330, 350 Series (EUR)              | D20147MH       |                |
|         |             |                        | Exc. 330, 350 Series (EUR)             | N/A            |                |
|         |             | 2300cc                 | 4WD, RWD With Double Rear Wheels (EUR) | D20147MH       | D20218H        |
|         |             |                        | With Single Rear Wheels (EUR)          |                | N/A            |
|         |             | FWD                    | 330, 350 Series (EUR)                  | D20147MH       | N/A            |
|         |             |                        | Exc. 330, 350 Series (EUR)             | N/A            |                |
| 14 ~ 19 | TTG         | 2000cc, 2200cc         |  | D20149H or N/A | D20221H or N/A |
| 20 ~    | TTS         | 2000cc                 |  | N/A            | D20221H        |

## TRANSIT CONNECT

| YEAR    | APPLICATION |                                |                       | FRONT   | REAR   |
|---------|-------------|--------------------------------|-----------------------|---------|--------|
| 02 ~ 13 | TC7         | 1800cc                         | REAR DRUM MODEL (EUR) | D20007H | N/A    |
|         |             |                                | REAR DISC MODEL (EUR) |         | D3132H |
| 14 ~ 18 | CHC         | 1000cc, 1500cc, 1600cc, 2500cc | (EUR)                 | N/A     | D3132H |
| 19 ~    | CHC         | 1000cc, 1500cc, 2000cc, 2500cc | (EUR)                 | N/A     | N/A    |

## TRANSIT COURIER

| YEAR | APPLICATION |                        |       | FRONT | REAR |
|------|-------------|------------------------|-------|-------|------|
| 14 ~ | C4A         | 1000cc, 1500cc, 1600cc | (EUR) | N/A   | N/A  |

## TRANSIT CUSTOM

| YEAR    | APPLICATION |                        |       | FRONT          | REAR           |
|---------|-------------|------------------------|-------|----------------|----------------|
| 00 ~ 06 | FY          | 2000cc, 2300cc, 2400cc | (EUR) | N/A            | N/A            |
| 12 ~    | TTF         | 2000cc, 2200cc         | (EUR) | D20149H or N/A | D20221H or N/A |
| 18 ~    | TTF         | 1000cc PHEV            | (EUR) | D20149H or N/A | D20221H or N/A |

INDEX

JAPANESE  
VEHICLENISSAN  
INFINITITOYOTA  
LEXUS

MAZDA

ISUZU

HONDA

MITSUBISHI  
FUSO

SUBARU

HINO

SUZUKI

DAIHATSU

KOREAN  
VEHICLE

HYUNDAI

KIA

DAEWOO

SSANGYONG

AMERICAN  
VEHICLE

FORD

EUROPEAN  
VEHICLE

## MKX

| YEAR          | APPLICATION                        | FRONT   | REAR                          |
|---------------|------------------------------------|---------|-------------------------------|
| 06.11 ~ 14.12 | TQ1 (2000cc, 3500cc, 3700cc) (EUR) | D20060H | D3143 or<br>D20062H or<br>N/A |

## INDEX

JAPANESE  
VEHICLENISSAN  
INFINITITOYOTA  
LEXUS

MAZDA

ISUZU

HONDA

MITSUBISHI  
FUSO

SUBARU

HINO

SUZUKI

DAIHATSU

KOREAN  
VEHICLE

HYUNDAI

KIA

DAEWOO

SSANGYONG

AMERICAN  
VEHICLE

LINCOLN

EUROPEAN  
VEHICLE

**AUDI**

|                    |          |
|--------------------|----------|
| A1 .....           | 171      |
| A3 .....           | 171      |
| A3 CABRIOLET ..... | 171      |
| A4 .....           | 171, 172 |
| S1 .....           | 171      |
| S3 .....           | 171      |
| S4 .....           | 171, 172 |

**CITROËN**

|                  |     |
|------------------|-----|
| C3 .....         | 173 |
| C3 II .....      | 173 |
| C3 PLURIEL ..... | 173 |
| C4 (B7) .....    | 173 |

**DACIA**

|                      |     |
|----------------------|-----|
| DUSTER (DACIA) ..... | 175 |
|----------------------|-----|

**OPEL**

|                |     |
|----------------|-----|
| ADAM .....     | 177 |
| ASTRA .....    | 177 |
| CORSA .....    | 177 |
| INSIGNIA ..... | 177 |
| MERIVA .....   | 177 |
| MOKKA .....    | 177 |

**RENAULT**

|                        |     |
|------------------------|-----|
| CLIO 3 .....           | 179 |
| DUSTER (RENAULT) ..... | 179 |
| LAGUNA 3 .....         | 179 |
| LOGAN (MCV) .....      | 179 |
| LOGAN (PICK UP) .....  | 179 |
| LOGAN (SEDAN) .....    | 179 |
| LOGAN (VAN) .....      | 179 |
| MEGANE 2 .....         | 179 |
| SANDERO .....          | 180 |
| SCENIC .....           | 180 |

**SEAT**

|             |     |
|-------------|-----|
| IBIZA ..... | 181 |
| LEON .....  | 181 |

**SKODA**

|               |     |
|---------------|-----|
| FABIA .....   | 183 |
| OCTAVIA ..... | 183 |
| RAPID .....   | 183 |
| SUPERB .....  | 183 |
| YETI .....    | 183 |

**VOLKSWAGEN**

|                         |          |
|-------------------------|----------|
| AMAROK .....            | 185      |
| BEETLE .....            | 185      |
| BEETLE CABRIO .....     | 185      |
| BORA .....              | 185      |
| CADDY .....             | 185, 186 |
| CC .....                | 189      |
| e-GOLF .....            | 186      |
| e-UP! .....             | 186      |
| EOS .....               | 186      |
| FOX .....               | 186      |
| GOLF .....              | 186, 187 |
| GOLF CABRIOLET .....    | 187      |
| GOLF PLUS .....         | 187      |
| GOLF SPORTSVAN .....    | 187      |
| JETTA .....             | 188      |
| LUPO .....              | 188      |
| NEW BEETLE .....        | 185      |
| NEW BEETLE CABRIO ..... | 185      |
| PASSAT .....            | 188, 189 |
| PASSAT CC .....         | 189      |
| POLO .....              | 189      |
| SCIROCCO .....          | 190      |
| SHARAN .....            | 190      |
| TARO .....              | 190      |
| TIGUAN .....            | 190      |
| TOURAN .....            | 190      |
| UP! .....               | 190      |

**VOLVO**

|           |     |
|-----------|-----|
| S40 ..... | 191 |
| V40 ..... | 191 |

**INDEX****JAPANESE  
VEHICLE****NISSAN  
INFINITI****TOYOTA  
LEXUS****MAZDA****ISUZU****HONDA****MITSUBISHI  
FUSO****SUBARU****HINO****SUZUKI****DAIHATSU****KOREAN  
VEHICLE****HYUNDAI****KIA****DAEWOO****SSANGYONG****AMERICAN  
VEHICLE****EUROPEAN  
VEHICLE****INDEX**

**A1, S1**

| YEAR    | APPLICATION |                        | FRONT    | REAR                                    |
|---------|-------------|------------------------|----------|---|
| 15 ~ 17 | HATCH BACK  | PR-1ZG (EUR)           | D11074H  | PR-1KT<br>D11346H<br>PR-1KF, 1KZ<br>N/A |
|         |             | PR-1ZC (EUR)           | D30000MH |   |
|         |             | PR-1ZM, 1ZN, 1ZS (EUR) | N/A      |   |

**A3, S3**

| YEAR    | APPLICATION                                      |                | FRONT    | REAR  |
|---------|--|----------------|----------|---|
| 03      | PR-1LQ (256×22Disc),<br>PR-1LS, 1ZP (280×22Disc) | (FS III) (EUR) | D11340MH | D11346H   |
|         | PR-1LE (288×25Disc), 1LT (312×25Disc)            | (TEVES) (EUR)  | N/A      |   |
| 04 ~ 07 | PR-1ZF, 1ZM, 1ZC                                 | (EUR)          | D11340MH | PR-1KD, 1KQ<br>D11346H<br>PR-1KE, 1KF,<br>1KJ, 1KU, 1KW,<br>1KZ, 2EA<br>D30006H |
|         | PR-1ZE, 1ZP, 1ZD, 1LJ                            | (EUR)          | D30000MH |   |
|         | PR-1LK, 1ZK                                      | (EUR)          | N/A      |   |
| 08      | PR-1ZF, 1ZM                                      | (EUR)          | D11340MH | PR-1KD<br>D11346H<br>PR-1KJ, 1KW,<br>1KZ, 2EA<br>D30006H                        |
|         | PR-1ZE, 1LJ                                      | (EUR)          | D30000MH |   |
|         | PR-1LK, 1ZK                                      | (EUR)          | N/A      |   |
| 09      | PR-1ZF   | (EUR)          | D11340MH | PR-1KD<br>D11346H<br>PR-1KE, 1KJ,<br>1KW, 1KZ, 2EA<br>D30006H<br>PR-1KS N/A     |
|         | PR-1ZE, 1LJ, 1ZA, 1ZD                            | (EUR)          | D30000MH |   |
|         | PR-1LK, 1ZK                                      | (EUR)          | N/A      |   |
| 13 ~    | PR-1ZE, PR-1ZA                                   | (EUR)          | D11341H  | PR-1KE<br>D11342H<br>PR-1KY<br>D11344H  |
|         | PR-1LC   | (EUR)          | N/A      |   |

**A3 CABRIOLET**

| YEAR | APPLICATION            |       | FRONT    | REAR                                    |
|------|------------------------|-------|----------|---|
| 08 ~ | PR-1ZF                 | (EUR) | D11340MH | PR-1KD<br>D11346H<br>PR-1KZ, 1KS<br>N/A |
|      | PR-1ZE, PR-1LJ, PR-1ZA | (EUR) | N/A      |   |

**A4, S4**

| YEAR    | APPLICATION   |                 | FRONT | REAR  |
|---------|---|-----------------|-------|---|
| 03 ~ 05 | PR-1LZ (280×25Disc)                                   | (EUR)           | N/A   | PR-1KD<br>-8E-4-180000<br>D11346H<br>8E-4-180001-<br>D1083<br>PR-1KP<br>D1083<br>PR-1KE+S4<br>N/A |
|         | PR-1LB, 1LE (288×25Disc),<br>PR-1LF, 1LT (280×22Disc) | (ATE) (EUR)     | N/A   |   |
|         | PR-1LJ+S4 (345×30Disc)                                | (EUR)           | N/A   |   |
| 06 ~ 07 | PR-1LZ  | (GIRLING) (EUR) | N/A   | PR-1KD, 1KP<br>D1083<br>PR-1KW<br>D30006H<br>PR-1KE+S4<br>N/A                                     |
|         | PR-1LB, 1LE, 1LF, 1LT                                 | (ATE) (EUR)     | N/A   |   |
|         | PR-1LA, 1LC, 1LJ+S4                                   | (TEVES) (EUR)   | N/A   |   |

INDEX

JAPANESE  
VEHICLENISSAN  
INFINITITOYOTA  
LEXUS

MAZDA

ISUZU

HONDA

MITSUBISHI  
FUSO

SUBARU

HINO

SUZUKI

DAIHATSU

KOREAN  
VEHICLE

HYUNDAI

KIA

DAEWOO

SSANGYONG

AMERICAN  
VEHICLEEUROPEAN  
VEHICLE

AUDI

## A4, S4

| YEAR    | APPLICATION |                        |               | FRONT | REAR |  |
|---------|-------------|------------------------|---------------|-------|------|--|
| 08      | 8E-8-00001- | PR-1LZ                 | (GIRLING)     | (EUR) | N/A  | PR-1KD,1KP<br>D1083<br>PR-1KW<br>D30006H<br>PR-1KE+S4<br>N/A |
|         |             | PR-1LB, 1LE, 1LF, 1LT  | (ATE)         | (EUR) | N/A  |  |
|         |             | PR-1LA, 1LC, 1LJ+S4    | (TEVES)       | (EUR) | N/A  |  |
|         | 8K-8-00001- | PR-1LA, 1LJ+S4, 1ZT+S4 | (TRW-GIRLING) | (EUR) | N/A  | N/A  |
|         |             | PR-1LT, 1LY            | (ATE)         | (EUR) | N/A  |  |
| 09 ~ 12 |             | PR-1LA, 1LJ+S4, 1ZT+S4 | (TRW-GIRLING) | (EUR) | N/A  | N/A  |
|         |             | PR-1LT, 1LY            | (ATE)         | (EUR) | N/A  |  |
| 13 ~ 17 |             |                        |               | (EUR) | N/A  | N/A  |

INDEX

JAPANESE  
VEHICLE

NISSAN  
INFINITI

TOYOTA  
LEXUS

MAZDA

ISUZU

HONDA

MITSUBISHI  
FUSO

SUBARU

HINO

SUZUKI

DAIHATSU

KOREAN  
VEHICLE

HYUNDAI

KIA

DAEWOO

SSANGYONG

AMERICAN  
VEHICLE

EUROPEAN  
VEHICLE

AUDI



**C3**

| YEAR | APPLICATION  | FRONT | REAR    |
|------|--|-------|---------|
|      | TU1JP, TU3JP, ET3J4, TU5JP4,<br>DV4TD, DV4TED4, CV6ATED4 (EUR) | N/A   | D11346H |

**C3 II**

| YEAR | APPLICATION  | FRONT | REAR    |
|------|--|-------|---------|
|      | TU1A, TU3A, TU3JP, ET3J4, TU5JP4,<br>DV4TD, DV6ATED4 (EUR) | N/A   | D11346H |

**C3 PLURIEL**

| YEAR | APPLICATION                      | FRONT | REAR    |
|------|----------------------------------|-------|---------|
|      | TU3JP, TU3A, TU5JP4, DV4TD (EUR) | N/A   | D11346H |

**C4 (B7)**

| YEAR | APPLICATION                                  | FRONT | REAR              |
|------|--|-------|-------------------|
|      | EP6C, EP6CDT, DV6DTED, DV6C, DW10CTED4 (EUR) | N/A   | D11346H or<br>N/A |

## INDEX

JAPANESE  
VEHICLENISSAN  
INFINITITOYOTA  
LEXUS

MAZDA

ISUZU

HONDA

MITSUBISHI  
FUSO

SUBARU

HINO

SUZUKI

DAIHATSU

KOREAN  
VEHICLE

HYUNDAI

KIA

DAEWOO

SSANGYONG

AMERICAN  
VEHICLEEUROPEAN  
VEHICLE

## CITROËN

## DUSTER

| YEAR    | APPLICATION |          |                       | FRONT         | REAR |
|---------|-------------|----------|-----------------------|---------------|------|
| 10 ~ 18 | DUSTER I    | F4R      | 2WD With ABS (EUR)    | N/A           | N/A  |
|         |             |          | 2WD Without ABS (EUR) | D1261H        |      |
|         |             |          | 4WD (EUR)             | N/A           |      |
|         |             | H4M      | 2WD (EUR)             | D1261H        | N/A  |
|         |             |          | 4WD (EUR)             | N/A           |      |
|         |             | H5F      | (EUR)                 | N/A           | N/A  |
| 18 ~    | DUSTER II   | K4M, K9K | (EUR)                 | D1261H or N/A | N/A  |
|         |             |          | (EUR)                 | N/A           | N/A  |

INDEX

JAPANESE  
VEHICLENISSAN  
INFINITITOYOTA  
LEXUS

MAZDA

ISUZU

HONDA

MITSUBISHI  
FUSO

SUBARU

HINO

SUZUKI

DAIHATSU

KOREAN  
VEHICLE

HYUNDAI

KIA

DAEWOO

SSANGYONG

AMERICAN  
VEHICLEEUROPEAN  
VEHICLE

DACIA

**ADAM**

| YEAR | APPLICATION | FRONT              | REAR |
|------|-------------|--------------------|------|
| 13 ~ | (EUR)       | D11227MH<br>or N/A | N/A  |

**ASTRA**

| YEAR | APPLICATION                   | FRONT    | REAR     |
|------|-------------------------------|----------|----------|
| 04 ~ | (EUR)                         | D30003MH | N/A      |
| 10 ~ | 3Door (EUR)                   | N/A      | D20001MH |
|      | FRONT 276mm DISCS (EUR)       | D11291MH |          |
|      | 5Door FRONT 300mm DISCS (EUR) | D11349MH |          |

**CORSA**

| YEAR | APPLICATION                     | FRONT    | REAR |
|------|---------------------------------|----------|------|
| 07 ~ | DIESEL ENGINES (EUR)            | N/A      | N/A  |
|      | GSi, SRi, VXR (EUR)             | D30003MH | N/A  |
|      | PETROL ENGINES OPC              | N/A      | N/A  |
|      | NUERBURGRING EDITION (EUR)      | D30003MH |      |
|      | EXC. NUERBURGRING EDITION (EUR) | D30003MH |      |
|      | EXCEPT ABOVE (EUR)              | D11227MH | N/A  |

**INSIGNIA**

| YEAR | APPLICATION                     | FRONT    | REAR |
|------|---------------------------------|----------|------|
| 09 ~ | FRONT 16INCH BRAKE SYSTEM (EUR) | D11183MH | N/A  |
|      | EXCEPT ABOVE (EUR)              | N/A      |      |

**MERIVA**

| YEAR    | APPLICATION  | FRONT    | REAR |
|---------|--|----------|------|
| 03 ~ 10 | Z14XEP (4BOLT WHEEL), Z16SE (EUR)  | N/A      | N/A  |
|         | Z14XEP (5BOLT WHEEL), Z15XE, Z16XEP, Z18XE, Y13DT, Z13DTJ, Y17DT, Y17DTR (EUR) | D30003MH |      |
| 10 ~    | (EUR)  | D30003MH | N/A  |

**MOKKA**

| YEAR | APPLICATION                  | FRONT    | REAR     |
|------|------------------------------|----------|----------|
| 13 ~ | A14NET, A16XER, B16DTH (EUR) | D11349MH | D20001MH |

INDEX

JAPANESE  
VEHICLENISSAN  
INFINITITOYOTA  
LEXUS

MAZDA

ISUZU

HONDA

MITSUBISHI  
FUSO

SUBARU

HINO

SUZUKI

DAIHATSU

KOREAN  
VEHICLE

HYUNDAI

KIA

DAEWOO

SSANGYONG

AMERICAN  
VEHICLEEUROPEAN  
VEHICLE

OPEL

## CLIO 3

| YEAR | APPLICATION   | FRONT  | REAR  |
|------|---|--------|-------|
|      | BR00, 1, 2, 3, 4, 5, 9, A, B, C, D, E, F,<br>BR16, 17, 19, 20, 21, CR20, 21 (EUR) | D1261H | D1083 |
|      | CR18 (EUR)  | N/A    | N/A   |

## DUSTER

| YEAR    | APPLICATION     | FRONT             | REAR   |
|---------|-----------------|-------------------|--------|
| 10 ~ 18 | DUSTER I        | With ABS (EUR)    | N/A    |
|         |                 | Without ABS (EUR) | D1261H |
|         |                 | 4WD (EUR)         | N/A    |
|         |                 | 2WD (EUR)         | D1261H |
|         |                 | 4WD (EUR)         | N/A    |
|         |                 | H5F (EUR)         | N/A    |
|         | K4M, K9K (EUR)  | D1261H or N/A     | N/A    |
| 18 ~    | DUSTER II (EUR) | N/A               | N/A    |

## LAGUNA 3

| YEAR | APPLICATION                        | FRONT | REAR   |
|------|------------------------------------|-------|--------|
|      | BT00, BT01, BT03, BT05, BT0C (EUR) | N/A   | D3132H |

## LOGAN (MCV)

| YEAR    | APPLICATION                          | FRONT         | REAR |
|---------|--------------------------------------|---------------|------|
| 06 ~ 12 | LOGAN I With 259mm×20.6mm Disc (EUR) | D30015 or N/A | N/A  |
|         | With 260mm×22mm Disc (EUR)           | D1261H or N/A |      |
| 13 ~    | LOGAN II (EUR)                       | N/A           | N/A  |

## LOGAN (PICK UP)

| YEAR    | APPLICATION                   | FRONT  | REAR |
|---------|-------------------------------|--------|------|
| 08 ~ 12 | With ATE, TEVES Caliper (EUR) | N/A    | N/A  |
|         | With TRW Caliper (EUR)        | D1261H | N/A  |

## LOGAN (SEDAN)

| YEAR    | APPLICATION    | FRONT         | REAR |
|---------|----------------|---------------|------|
| 07 ~ 12 | LOGAN I (EUR)  | D30015 or N/A | N/A  |
| 12 ~    | LOGAN II (EUR) | N/A           | N/A  |

## LOGAN (VAN)

| YEAR    | APPLICATION            | FRONT  | REAR |
|---------|------------------------|--------|------|
| 07 ~ 12 | With ATE Caliper (EUR) | N/A    | N/A  |
|         | With TRW Caliper (EUR) | D1261H | N/A  |

## MEGANE 2

| YEAR | APPLICATION | FRONT | REAR   |
|------|-------------|-------|--------|
|      | BM00 (EUR)  | N/A   | D1083  |
|      | MB11, CM11  | N/A   | D3132H |
|      |             |       | D1083  |
|      | BM2A (EUR)  | N/A   | D1083  |
|      | BM08 (EUR)  | N/A   | D1083  |

INDEX

JAPANESE  
VEHICLENISSAN  
INFINITITOYOTA  
LEXUS

MAZDA

ISUZU

HONDA

MITSUBISHI  
FUSO

SUBARU

HINO

SUZUKI

DAIHATSU

KOREAN  
VEHICLE

HYUNDAI

KIA

DAEWOO

SSANGYONG

AMERICAN  
VEHICLEEUROPEAN  
VEHICLE

RENAULT

## SANDERO

| YEAR    | APPLICATION      | FRONT         | REAR |
|---------|------------------|---------------|------|
| 07 ~ 12 | SANDERO I (EUR)  | D30015 or N/A | N/A  |
| 12 ~    | SANDERO II (EUR) | N/A           | N/A  |

## SCENIC

| YEAR | APPLICATION                              | FRONT | REAR  |
|------|--|-------|-------|
|      | JM02, JM0B, JM12, JM15, JM2A, JM2Y (EUR) | N/A   | D1083 |

INDEX

JAPANESE  
VEHICLE

NISSAN  
INFINITI

TOYOTA  
LEXUS

MAZDA

ISUZU

HONDA

MITSUBISHI  
FUSO

SUBARU

HINO

SUZUKI

DAIHATSU

KOREAN  
VEHICLE

HYUNDAI

KIA

DAEWOO

SSANGYONG

AMERICAN  
VEHICLE

EUROPEAN  
VEHICLE

RENAULT

## IBIZA

| YEAR   | APPLICATION              |                        | FRONT | REAR   |                            |
|--|--------------------------|------------------------|-------|--|----------------------------|
| 03 ~ 05  | PR-1LQ, 1ZF (256×22Disc) | (FSⅢ)                  | (EUR) | D11074H  | SHOE N/A<br>PAD *1         |
|  | PR-1LN, 1ZH (288×25Disc) | (LUCAS)                | (EUR) | N/A  |                            |
|  | PR-1LT (312×25Disc)      | (TEVES, AP RACING)     | (EUR) |  |                            |
| *1 PR-1KK, 1KP, 1KT ... D11346H , PR-1KD, 1KS ... 9U0—D11346H or N/A , 9U0—N/A |                          |                        |       |  |                            |
| 06   | PR-1LQ, 1LR, 1ZF, 1ZG    | (FSⅢ)                  | (EUR) | D11074H  | SHOE N/A<br>PAD *2         |
|  | PR-1LN, 1ZH              | (LUCAS)                | (EUR) | N/A  |                            |
|  | PR-1LT                   | (TEVES)<br>(AP RACING) | (EUR) |  |                            |
| *2 PR-1KK, 1KP, 1KT ... D11346H , PR-1KD, 1KS ... N/A                          |                          |                        |       |  |                            |
| 07 ~ 14  |                          |                        | (EUR) | D11074H or<br>D11340MH<br>or<br>D30000MH<br>or N/A | D11346H                    |
| 15   | PR-1ZG                   | (FSⅢ, MANDO)           | (EUR) | D11074H  | SHOE N/A<br>PAD<br>D11346H |
|  | PR-1LV, 1ZR              |                        | (EUR) | N/A  |                            |
|  |                          | (LUCAS)                | (EUR) | D30000MH   |                            |
| 16 ~ 17  | PR-1ZG                   | (MANDO)                | (EUR) | D11074H  | SHOE N/A<br>PAD<br>D11346H |
|  | PR-1ZC                   | (15" Ventilated Disc)  | (EUR) | D30000MH   |                            |
|  |                          | (LUCAS)                | (EUR) |  |                            |
|  |                          | PR-1ZR,1ZS             |       | (EUR)  |                            |

## LEON

| YEAR    | APPLICATION                | FRONT    | REAR                   |
|---------|----------------------------|----------|------------------------|
| 15 ~ 16 | PR-1LD, 1LG, 1LJ (EUR)     | D30009MH | PR-1KD<br>D11346H      |
|         | PR-1ZA, 1ZE (EUR)          | D11341H  | PR-1KF, 1KW<br>D30006H |
|         | PR-1ZF, 1ZH, 05E+FC1 (EUR) | N/A      | PR-1KS N/A             |

INDEX

JAPANESE  
VEHICLENISSAN  
INFINITITOYOTA  
LEXUS

MAZDA

ISUZU

HONDA

MITSUBISHI  
FUSO

SUBARU

HINO

SUZUKI

DAIHATSU

KOREAN  
VEHICLE

HYUNDAI

KIA

DAEWOO

SSANGYONG

AMERICAN  
VEHICLEEUROPEAN  
VEHICLE

SEAT

## FABIA

| YEAR    | APPLICATION                    | FRONT          | REAR        |
|---------|--------------------------------|----------------|-------------|
| 03 ~ 08 | ARV, AQV, PR-1LM (EUR)         | N/A            | D11346H     |
|         | PR-1LQ, 9U0 (EUR)              | D11074H        |             |
|         | PR-1LQ, 9U1 (EUR)              | D11340MH       |             |
|         | PR-1LR, 9U0 (EUR)              | D11074H        |             |
|         | PR-1LR, 9U1 (EUR)              | D11340MH       |             |
|         | PR-1LN, FABIA RS, PR-1LP (EUR) | N/A            |             |
| 07 ~ 10 | PR-1LB, 1LM (EUR)              | N/A            | D11346H     |
|         | PR-1LQ, 9U0 (EUR)              | D11074H        |             |
|         | PR-1LQ, 9U1 (EUR)              | D11340MH       |             |
|         | PR-1LR, 9U0 (EUR)              | D11074H        |             |
|         | PR-1LR, 9U1 (EUR)              | D11340MH       |             |
|         | PR-1ZG (EUR)                   | D11074H or N/A |             |
| 11 ~ 14 | PR-1ZE, PR-1ZG (EUR)           | D30008H        | D11346H     |
|         | PR-1ZC, PR-1ZD (EUR)           | D30000MH       |             |
| 15 ~ 17 | PR-1ZC (EUR)                   | D30000MH       | SHOE N/A    |
|         | PR-1ZG (EUR)                   | D11074H        | PAD D11346H |

INDEX

JAPANESE  
VEHICLENISSAN  
INFINITITOYOTA  
LEXUS

MAZDA

ISUZU

HONDA

MITSUBISHI  
FUSO

SUBARU

HINO

SUZUKI

DAIHATSU

KOREAN  
VEHICLE

HYUNDAI

KIA

DAEWOO

SSANGYONG

AMERICAN  
VEHICLEEUROPEAN  
VEHICLE

SKODA

## OCTAVIA

| YEAR | APPLICATION                           | FRONT    | REAR           |
|------|---------------------------------------|----------|----------------|
| 03 ~ | PR-1LQ, 1LS, 1ZM (EUR)                | D11074H  | D11346H        |
|      | PR-1LQ, 1LS, 1ZM (EUR)                | D11340MH |                |
|      | PR-1LE, 1ZE, OCTAVIA RS, PR-1ZN (EUR) | N/A      |                |
| 04 ~ | PR-1ZF, 1ZM, 1ZC (EUR)                | D11340MH | D11346H        |
|      | PR-1ZE, OCTAVIA RS, PR-1LP, 1LL (EUR) | D30000MH |                |
| 11 ~ | PR-1ZF (EUR)                          | D11340MH | D30006H or N/A |
|      | PR-1ZE, OCTAVIA RS (EUR)              | D30000MH |                |

## RAPID

| YEAR    | APPLICATION           | FRONT               | REAR    |
|---------|-----------------------|---------------------|---------|
| 13 ~ 17 | REAR DRUM MODEL (EUR) | D30000MH or D30008H | N/A     |
|         | REAR DISC MODEL (EUR) | or N/A              | D11346H |

## SUPERB

| YEAR    | APPLICATION          | FRONT                | REAR           |
|---------|----------------------|----------------------|----------------|
| 15      | Type 3T (EUR)        | D30000MH or D30009MH | D30006H or N/A |
|         | Type 3V PR-1LA (EUR) | D30009MH             | D11344H        |
| 16 ~ 17 | Except Above         | D11341H              |                |
|         | Type 3V PR-1LA (EUR) | D30009MH             | D11344H        |
|         | Except Above (EUR)   | D11341H              |                |

## YETI

| YEAR    | APPLICATION | FRONT                | REAR                      |
|---------|-------------|----------------------|---------------------------|
| 10 ~ 13 | (EUR)       | D11340MH or D30000MH | D11346H or D30006H or N/A |
| 14 ~ 17 | (EUR)       | D11340MH or D30000MH | D11346H or N/A            |

## AMAROK

| YEAR    | APPLICATION | FRONT   | REAR |
|---------|-------------|---------|------|
| 10 ~ 17 | (EUR)       | D30011H | N/A  |

## BEETLE, NEW BEETLE

| YEAR    | APPLICATION   | FRONT    | REAR   |
|---------|---|----------|--|
| 03 ~ 05 | NEW BEETLE PR-1ZM, 1ZP+"J.." (15inch, 280×22Disc) (EUR) | D11340MH | D11346H  |
|         | PR-1LJ (312×25Disc) ATE (EUR)                           | N/A      |  |
|         | PR-1ZD, 1ZE (288×25Disc) (EUR)                          | N/A      |  |
| 06 ~ 10 | NEW BEETLE PR-1ZM, 1ZP+"J.." (15inch, 280×22Disc) (EUR) | D11340MH | D11346H  |
|         | PR-1ZD, 1ZE (288×25Disc) (EUR)                          | N/A      |  |
| 12 ~ 17 | BEETLE PR-1ZA, 1ZB, 1ZE (EUR)                           | D30000MH | PR-1KD, 1KQ, 1KU, 1KV, 1KW, 1KY D11346H PR-1KS N/A |
|         | PR-1ZM (EUR)  | D11340MH |  |
|         | PR-1ZQ (EUR)  | D11074H  |  |
|         | PR-1LV, 1ZD, 1ZP (EUR)                                  | N/A      |  |

## BEETLE CABRIO, NEW BEETLE CABRIO

| YEAR    | APPLICATION  | FRONT    | REAR  |
|---------|--|----------|---|
| 03 ~ 05 | NEW BEETLE CABRIO PR-1ZM (15inch, 280×22Disc) (EUR)            | D11340MH | D11346H   |
|         | PR-1ZD, 1ZE (288×25Disc) (EUR)                                 | N/A      |   |
| 06 ~ 10 | NEW BEETLE CABRIO PR-1ZM, 1ZP+"J.." (15inch, 280×22Disc) (EUR) | D11340MH | D11346H   |
|         | PR-1ZD, 1ZE (288×25Disc) (EUR)                                 | N/A      |   |
| 13 ~ 17 | BEETLE CABRIO PR-1ZA, 1ZB, 1ZE (EUR)                           | D30000MH | PR-1KD, 1KQ, 1KU, 1KW, 1KX, 1KY D11346H PR-1KS, 1KT (BOSCH) N/A |
|         | PR-1ZM (EUR)   | D11340MH |   |
|         | PR-1ZQ (EUR)   | D11074H  |   |
|         | PR-1LV, 1ZP (EUR)  | N/A      |   |

## BORA

| YEAR    | APPLICATION                           | FRONT    | REAR    |
|---------|---------------------------------------|----------|---------|
| 99 ~ 01 | PR-1LR (EUR)                          | D11074H  | D11346H |
|         | ~98.09 (EUR)                          | D11074H  |         |
|         | PR-1LQ, 1LS 98.09~ -1J-X-800000 (EUR) | D11074H  |         |
|         | 1J-Y-000001~ (EUR)                    | D11340MH |         |
|         | PR-1LJ, 1LN, 1ZD, 1ZE, 1ZH, 1ZQ (EUR) | N/A      |         |
|         | PR-1ZF, 1ZP (EUR)                     | D11340MH |         |
|         | PR-1ZM -1J-X-800000 (EUR)             | D11074H  |         |
|         | 1J-Y-000001~ (EUR)                    | D11340MH |         |
| 02 ~ 05 | PR-1LS, 1ZM, 1ZP (EUR)                | D11340MH | D11346H |
|         | PR-1LJ, 1ZD, 1ZE (EUR)                | N/A      |         |

## CADDY

| YEAR   | APPLICATION  |       | FRONT    | REAR    |
|--|--|-------|----------|---------|
| 03   | PR-1KZ, 1LY  | (EUR) | N/A      | N/A     |
|  | PR-1LL   | (EUR) | N/A      |         |
| 04 ~08   | PR-1ZF, 1ZM  | (EUR) | D11340MH | *1      |
|  | PR-1LJ, 1ZE  | (EUR) | D30000MH |         |
| *1 ~07.11 ... D30006H , 07.11~ PR-1LJ, 1ZE ... D30006H , PR-1ZF, 1ZM ... D11346H |  |       |          |         |
| 09 ~10   | PR-LJ, 1ZE   | (EUR) | D30000MH | D30006H |
|  | PR-1ZF   | (EUR) | D11340MH | D11346H |
| 11   | PR-1ZF   | (EUR) | D11340MH | *2      |
|  | PR-1LJ (-2K-B-005000),<br>PR-1ZA (2K-B-200001~), 1ZE | (EUR) | D30000MH |         |

INDEX

JAPANESE  
VEHICLENISSAN  
INFINITITOYOTA  
LEXUS

MAZDA

ISUZU

HONDA

MITSUBISHI  
FUSO

SUBARU

HINO

SUZUKI

DAIHATSU

KOREAN  
VEHICLE

HYUNDAI

KIA

DAEWOO

SSANGYONG

AMERICAN  
VEHICLEEUROPEAN  
VEHICLEVOLKS  
WAGEN



## CADDY

| YEAR    | APPLICATION  | FRONT                | REAR |
|---------|--|----------------------|------|
| *2      | PR-1LJ ... D30006H , PR-1ZA ... N/A,<br>PR-1ZE -2K-B-005000 ... D30006H , 2K-B-200001- ... N/A,<br>PR-1ZF (-2K-B-005000) ... D11346H<br>PR-1ZF+2E2 (2K-B-200001-) 15inch chassis ... D11346H<br>PR-1ZF+2E3 (2K-B-200001-) 16inch chassis ... N/A |                      |      |
| 12 ~ 15 | PR-1ZF (EUR)<br>PR-1ZA, 1ZE (EUR)  | D11340MH<br>D30000MH | *3   |
| *3      | PR-1ZA, 1ZE ... N/A,<br>PR-1ZF+2E2 (15inch chassis) ... D11346H,<br>PR-1ZF+2E3 (16inch chassis) ... N/A  |                      |      |
| 16 ~ 17 | PR-1ZA (EUR)<br>PR-1ZE (EUR)   | N/A<br>N/A           | N/A  |

## e-GOLF

| YEAR    | APPLICATION | FRONT   | REAR    |
|---------|-------------|---------|---------|
| 14 ~ 17 | (EUR)       | D11341H | D11342H |

## e-UP!

| YEAR    | APPLICATION | FRONT   | REAR |
|---------|-------------|---------|------|
| 14 ~ 17 | (EUR)       | D11074H | N/A  |

## EOS

| YEAR    | APPLICATION  | FRONT                       | REAR                 |
|---------|--|-----------------------------|----------------------|
| 06 ~ 08 | PR-1LJ, 1ZD : "J", 1ZE (EUR)<br>PR-1LK (345×30Disc) (EUR)  | D30000MH<br>N/A             | *1                   |
| *1      | PR-1KD ... D11346H , PR-1KJ, 1KZ, 2EA ... D30006H  |                             |                      |
| 09 ~ 10 | PR-1LJ, 1ZA, 1ZD, 1ZE (EUR)<br>PR-1LK (345×30Disc) (EUR)   | D30000MH<br>N/A             | *2                   |
| *2      | PR-1KD ... D11346H , PR-1KJ : "J", 1KZ, 2EA ... D30006H , PR-1KS ... N/A   |                             |                      |
| 11      | -1F-B-006376 PR-1LJ, 1ZA, 1ZD, 1ZE (EUR)<br>PR-1LK (345×30Disc) (EUR)<br>1F-B-006377- PR-1KD (EUR)<br>PR-1KS (EUR) | D30000MH<br>N/A<br>D30000MH | *2<br>D11346H<br>N/A |
| *2      | PR-1KD ... D11346H , PR-1KJ : "J", 1KZ, 2EA ... D30006H , PR-1KS ... N/A   |                             |                      |
| 12 ~ 16 | PR-1KD (EUR)<br>PR-1KS (EUR)   | D30000MH                    | D11346H<br>N/A       |

## FOX

| YEAR    | APPLICATION   | FRONT          | REAR |
|---------|---|----------------|------|
| 05 ~ 12 | 14inch 256×22mm Disc (EUR)<br>239×18mm Disc (BOSCH) (EUR) | D11074H<br>N/A | N/A  |

## GOLF

| YEAR | APPLICATION   | FRONT                  | REAR   |
|------|---|------------------------|--|
| 03   | PR-1LS, 1LQ, 1ZF, 1ZM (EUR)<br>PR-1ZD, 1ZE, 1LJ (EUR)<br>PR-1ZT (EUR) | D11340MH<br>N/A<br>N/A | D11346H  |
| 04   | PR-1ZF, 1ZM (EUR)<br>PR-1ZE, 1LJ, 1LL (EUR)                           | D11340MH<br>D30000MH   | PR-1KD,1KQ<br>D11346H<br>PR-1KE,1KK,<br>1KZ,1KY<br>D30006H |

INDEX

JAPANESE  
VEHICLENISSAN  
INFINITITOYOTA  
LEXUS

MAZDA

ISUZU

HONDA

MITSUBISHI  
FUSO

SUBARU

HINO

SUZUKI

DAIHATSU

KOREAN  
VEHICLE

HYUNDAI

KIA

DAEWOO

SSANGYONG

AMERICAN  
VEHICLEEUROPEAN  
VEHICLEVOLKS  
WAGEN

## GOLF

| YEAR  | APPLICATION                               |       | FRONT    | REAR   |
|---|---|-------|----------|--|
| 05  | PR-1LS, 1LQ, 1ZF, 1ZM                     | (EUR) | D11340MH | D11346H  |
|   | PR-1ZD, 1ZE, 1LJ                          | (EUR) | N/A      |  |
|   | PR-1ZT                                    | (EUR) | N/A      |  |
| 06 ~07  | PR-1ZC, 1ZF, 1ZM                          | (EUR) | D11340MH | PR-1KD<br>D11346H<br>PR-1KF,1KJ,<br>1KV,1KY,<br>1KZ,4motion<br>D30006H |
|   | PR-1ZD, 1ZE, 1LJ, 1LL, 1LV                | (EUR) | D30000MH |  |
|   | PR-1LK, 1LM                               | (EUR) | N/A      |  |
| 08  | PR-1ZF                                    | (EUR) | D11340MH | PR-1KD<br>D11346H<br>PR-1KE,1KK,<br>1KY,1KZ,2EL<br>D30006H             |
|   | PR-1ZE, 1LJ, 1LL                          | (EUR) | D30000MH |  |
|   | PR-1LM                                    | (EUR) | N/A      |  |
| 09 ~ 12   | PR-1ZF                                    | (EUR) | D11340MH | *1   |
|   | PR-1ZA, 1ZB, 1ZD, 1ZE, 1ZP, 1LJ, 1LL, 1LV | (EUR) | D30000MH |  |
|   | PR-1ZK                                    | (EUR) | N/A      |  |
| *1 PR-1KD ... D11346H , PR-1KE, 1KF, 1KV, 1KW, 1KY, 1KZ ... D30006H , PR-1KS, 1KT ... N/A |   |       |          |  |
| 13  |   | (EUR) | D11341H  | D11342H  |
| 14 ~ 17   | PR-1LV, 1ZA, 1ZB, 1ZC, 1ZD, 1ZE, 1ZG, 1ZP | (EUR) | D11341H  | PR-1KE,1KK<br>(272×10Disc)<br>D11342H<br>PR-1KJ,1KY,<br>1KV<br>D11344H |
|   | PR-1LM, 1LJ                               | (EUR) | D30009MH |  |
|   | PR-1ZF                                    | (EUR) | N/A      |  |

## GOLF CABRIOLET

| YEAR   | APPLICATION                     |       | FRONT    | REAR |
|--|---------------------------------|-------|----------|------|
| 12 ~ 16  | PR-1LV, 1ZA, 1ZB, 1ZD, 1ZE, 1ZP | (EUR) | D30000MH | *1   |
|  | PR-1ZK                          | (EUR) | N/A      |      |
| *1 PR-1KD ... D11346H , PR-1KW ... D30006H , PR-1KS, 1KT ... N/A |                                 |       |          |      |

## GOLF PLUS

| YEAR    | APPLICATION  | FRONT                  | REAR                                       |
|---------|--------------|------------------------|--|
| 05 ~ 09 | -1K-9-899999 | PR-1ZF, 1ZM (EUR)      | PR-1KD<br>D11346H<br>PR-1KE,1KZ<br>D30006H |
|         |              | PR-1LJ, 1ZE (EUR)      |  |
| 09      | 1K-9-900001- | PR-1ZF (EUR)           | PR-1KD<br>D11346H<br>PR-1KZ<br>D30006H     |
|         |              | PR-1LJ, 1ZA, 1ZE (EUR) |  |
| 10 ~ 11 |              | PR-1ZF (EUR)           | PR-1KD<br>D11346H<br>PR-1KZ<br>D30006H     |
|         |              | PR-1LJ, 1ZA, 1ZE (EUR) |  |
| 12 ~ 14 |              | PR-1ZF (EUR)           | D11346H                                    |
|         |              | PR-1ZA, 1ZE (EUR)      |  |

## GOLF SPORTSVAN

| YEAR    | APPLICATION       | FRONT   | REAR    |
|---------|-------------------|---------|---------|
| 14 ~ 17 | PR-1ZA, 1ZE (EUR) | D11341H | D11342H |
|         | PR-1ZF (EUR)      | N/A     |         |

INDEX

JAPANESE  
VEHICLENISSAN  
INFINITITOYOTA  
LEXUS

MAZDA

ISUZU

HONDA

MITSUBISHI  
FUSO

SUBARU

HINO

SUZUKI

DAIHATSU

KOREAN  
VEHICLE

HYUNDAI

KIA

DAEWOO

SSANGYONG

AMERICAN  
VEHICLEEUROPEAN  
VEHICLEVOLKS  
WAGEN

## JETTA

| YEAR   | APPLICATION                                  |                                   |                      | FRONT    | REAR  |   |
|--|--|-----------------------------------|----------------------|----------|---|---|
| 06 ~08   | PR-1ZM                                       | (15inch, 280×22Disc)              | (EUR)                | D11340MH | D30006H   |   |
|  | PR-1LJ, 1LV+"J", 1ZD+"J"                     | (16inch, 312×25Disc)              | (EUR)                | D30000MH |   |   |
|  | PR-1ZE, 1ZP+"J"                              | (15inch, 288×25Disc)              |                      |          |   |   |
| 09 ~ 10  | PR-1ZM                                       | (15inch, 280×22Disc)              | (EUR)                | D11340MH | *1  |   |
|  | PR-1ZE, 1ZP                                  | (15inch, 288×25Disc)              | (EUR)                | D30000MH |   |   |
|  | PR-1LJ, 1LL, 1LV, 1ZA, 1ZD                   | (16inch, 312×25Disc)              |                      |          |   |   |
| *1 PR-1KE, 1KF, 1KJ, 1KV ... D30006H , PR-1KS (272×10Disc) (BOSCH) ... N/A |  |                                   |                      |          |   |   |
| 11   | 1K-B-000001-                                 | PR-1ZF, 1ZM                       | (EUR)                | D11340MH | PR-1KD<br>D11346H<br>EXC.PR-1KD<br>D30006H                    |   |
|  |  | PR-1LJ, 1LL, 1LV, 1ZD             | (16inch, 312×25Disc) | (EUR)    |   | D30000MH  |
|  |  | PR-1ZE, 1ZP+"J"                   | (15inch, 288×25Disc) |          |   |   |
|  | 16-B-000001-                                 | PR-1LK, 1LM                       | (345×30Disc)         | (EUR)    | N/A   | SHOE N/A<br>PAD<br>PR-1KD,1KU<br>D11346H<br>PR-1KS,1KT<br>N/A |
|  |  | PR-1ZA, 1ZB, 1ZE                  |                      | (EUR)    | D30000MH  |   |
|  |  | PR-1ZM                            |                      | (EUR)    | D11340MH  |   |
|  |  | PR-1ZQ                            |                      | (EUR)    | D11074H   |   |
|  | PR-1LV, 1ZP                                  |                                   | (EUR)                | N/A      |   |   |
| 12   | 16-C-000001-                                 | PR-1ZA, 1ZB, 1ZE                  | (EUR)                | D30000MH | SHOE N/A<br>PAD<br>PR-1KD,1KU<br>D11346H<br>PR-1KS,1KT<br>N/A |   |
|  |  | PR-1ZM                            | (EUR)                | D11340MH |   |   |
|  |  | PR-1ZQ                            | (EUR)                | D11074H  |   |   |
|  |  | PR-1LV, 1ZP                       | (EUR)                | N/A      |   |   |
| 13 ~ 17  | 16-D-000001-<br>16-E-000001-<br>16-F-000001- | PR-1ZA, 1ZB, 1ZE                  | (EUR)                | D30000MH | PR-1KD,1KU<br>D11346H<br>PR-1KS,1KT<br>N/A                    |   |
|  |  | PR-1ZM                            | (EUR)                | D11340MH |   |   |
|  |  | PR-1ZQ                            | (EUR)                | D11074H  |   |   |
|  |  | PR-1LV, 1ZP                       | (EUR)                | N/A      |   |   |
| 13 ~ 17  | 16-DN900001-<br>16-EN900001-<br>16-FN900001- | PR-1ZE                            | (RUS)                | D30000MH | D11346H   |   |
|  |  | PR-1ZM (15inch, 280×22Disc) (ATE) | (RUS)                | D11340MH |   |   |

## LUPO

| YEAR    | APPLICATION                              |       | FRONT | REAR                |
|---------|--|-------|-------|---------------------|
| 99 ~ 03 | PR-1ZB (239×15Disc) ATE                  | (EUR) | N/A   | SHOE N/A<br>PAD N/A |
|         | PR-1LB, 1LM, 1ZC, 1ZN (239×18Disc) BOSCH | (EUR) | N/A   |                     |
|         | PR-1ZE, 1ZK (256×20Disc)                 | (EUR) | N/A   |                     |
|         | PR-1LX (256×25Disc)                      | (EUR) | N/A   |                     |
|         | PR-1ZJ : "J"                             | (EUR) | N/A   |                     |
| 04 ~ 06 | PR-1ZB, T4A (239×15Disc) ATE             | (EUR) | N/A   | SHOE N/A<br>PAD N/A |
|         | PR-1LM, 1ZN (239×18Disc)                 | (EUR) | N/A   |                     |
|         | PR-1ZE, 1ZK (256×20Disc)                 | (EUR) | N/A   |                     |
|         | PR-1LX, T1Y (256×25Disc)                 | (EUR) | N/A   |                     |
|         | PR-1ZJ : "J"                             | (EUR) | N/A   |                     |

## PASSAT

| YEAR  | APPLICATION                     |              | FRONT    | REAR     |         |
|---|---------------------------------|--------------|----------|----------|---------|
| 03 ~ 11   | PR-1LJ, 1LH, 1ZG                | (EUR)        | D30000MH | *1       |         |
|   | PR-1LC, 1LK, 1LT, 1ZC, 1ZF, 1ZG | (EUR)        | N/A      |          |         |
| *1 PR-1KU, 1KW, 2EA, 2EL ... D11346H , PR-1KD, 1KE, 1KW ... D30006H |                                 |              |          |          |         |
| 11 ~ 13   | 3C-B-200001-                    | PR-1ZG, 1ZM  | (EUR)    | D30000MH | D30006H |
|   | 3C-D-000001-                    | PR-1LA, 1LB  | (EUR)    | D30009MH |         |
|   |                                 | A3-DC000001- |          | (EUR)    | N/A     |

INDEX

JAPANESE  
VEHICLENISSAN  
INFINITITOYOTA  
LEXUS

MAZDA

ISUZU

HONDA

MITSUBISHI  
FUSO

SUBARU

HINO

SUZUKI

DAIHATSU

KOREAN  
VEHICLE

HYUNDAI

KIA

DAEWOO

SSANGYONG

AMERICAN  
VEHICLEEUROPEAN  
VEHICLEVOLKS  
WAGEN

## PASSAT

| YEAR    | APPLICATION                     |                    |   | FRONT                | REAR     |
|---------|---------------------------------|--------------------|---|----------------------|----------|
| 14      | A3-EC000001-                    | (SEDAN)            | (EUR)   | N/A                  | N/A      |
|         | 3C-E-000001-                    | (SEDAN)<br>(WAGON) | PR-1ZG, 1ZM<br>PR-1LA, 1LB                                  | D30000MH<br>D30009MH | D30006H  |
| 15      | A3-FC000001-                    | (SEDAN)            | (EUR)   | N/A                  | N/A      |
|         | -3C-F-100000                    | (SEDAN)<br>(WAGON) | PR-1ZG, 1ZM<br>PR-1LA, 1LB                                  | D30000MH<br>D30009MH | D30006H  |
|         | 3C-F-200001-                    | (SEDAN)<br>(WAGON) | PR-LA (340×30Disc)<br>PR-1ZA, 1ZC, 1ZD,<br>PR-1ZG, 1ZL, 1ZK | D30000MH<br>D11341H  | D11346H  |
| 16 ~ 17 | PR-1ZA, 1ZC, 1ZD, 1ZL, 1ZG, 1ZK |                    |   | (EUR)                | D11341H  |
|         | PR-1LA (340×30Disc)             |                    |   | (EUR)                | D30009MH |

## PASSAT CC, CC

| YEAR    | APPLICATION      |  |  | FRONT | REAR     |
|---------|------------------|--|--|-------|----------|
| 09 ~ 12 | PR-1LH, 1ZG, 1ZM |  |  | (EUR) | D30000MH |
|         | PR-1LA, 1LB      |  |  | (EUR) | D30009MH |
|         | PR-1LK           |  |  | (EUR) | N/A      |
| 12 ~ 17 | PR-1ZG, 1ZM      |  |  | (EUR) | D30000MH |
|         | PR-1LA, 1LB      |  |  | (EUR) | D30009MH |

## POLO

| YEAR    | APPLICATION                     |                     |  | FRONT | REAR     |
|---------|---------------------------------|---------------------|--|-------|----------|
| 03 ~ 05 | PR-1LQ, 1ZF+9U0                 |                     |  | (EUR) | D11074H  |
|         | PR-1LQ, 1LR+9U1, 1LR, 1ZG+9U1   |                     |  | (EUR) | D11340MH |
|         | PR-1LM, 1LN, 1ZH, 1ZN           |                     |  | (EUR) | N/A      |
| 05 ~ 10 | PR-1LQ, 1ZF                     |                     |  | (EUR) | D11074H  |
|         | PR-1LR, 1ZG                     |                     |  | (EUR) | D11340MH |
|         | PR-1LJ, 1LM, 1LN, 1ZD, 1ZH, 1ZN |                     |  | (EUR) | N/A      |
| 10 ~ 13 | PR-1LN, 1ZC, 1ZD                |                     |  | (EUR) | D30000MH |
|         | PR-1ZJ                          |                     |  | (EUR) | D11074H  |
|         | PR-1LR, 1ZG                     |                     |  | (EUR) | N/A      |
| 14 ~    | HATCH BACK                      | PR-1LR, 1ZG, 1ZJ    |  | (EUR) | D11074H  |
|         |                                 | PR-1LN, 1ZC, 1ZD    |  | (EUR) | D30000MH |
|         |                                 | PR-1ZR (310×25Disc) |  | (EUR) | N/A      |

\*1 PR-1KK, 1KT, 1KV, 2EJ ... D11346H, PR-1KM ... N/A

|         |            |                           |        |         |          |                            |
|---------|------------|---------------------------|--------|---------|----------|----------------------------|
| 14 ~    | SEDAN      | PR-1ZE (BRAKES INDIA TVS) |        | (RUS)   | D30008H  | N/A                        |
|         |            | PR-1ZG (ATE)              |        | (RUS)   | D11074H  |                            |
| 15 ~ 17 | HATCH BACK | PR-1LR, 1ZG               |        | (EUR)   | D11074H  | SHOE N/A<br>PAD<br>D11346H |
|         |            | PR-1LN, 1ZC               |        | (EUR)   | D30000MH |                            |
|         |            | PR-1ZJ                    | ~15.05 | (ATE)   | (EUR)    | D11074H                    |
|         |            |                           | 15.05~ | (MANDO) | (EUR)    | N/A                        |
| 15      | SEDAN      | PR-1ZR                    |        | (EUR)   | N/A      | SHOE N/A<br>PAD<br>D11346H |
|         |            | PR-1ZG (ATE)              |        | (RUS)   | D11074H  |                            |
|         |            | PR-1ZC                    |        | (RUS)   | D30000MH |                            |
| 16 ~ 17 | SEDAN      | PR-1ZE (BRAKES INDIA)     |        | (RUS)   | D30008H  | SHOE N/A<br>PAD<br>D11346H |
|         |            | PR-1ZC                    |        | (RUS)   | D30000MH |                            |
|         |            | PR-1ZE (BRAKES INDIA)     |        | (RUS)   | D30008H  |                            |

INDEX

JAPANESE  
VEHICLENISSAN  
INFINITITOYOTA  
LEXUS

MAZDA

ISUZU

HONDA

MITSUBISHI  
FUSO

SUBARU

HINO

SUZUKI

DAIHATSU

KOREAN  
VEHICLE

HYUNDAI

KIA

DAEWOO

SSANGYONG

AMERICAN  
VEHICLEEUROPEAN  
VEHICLEVOLKS  
WAGEN

## SCIROCCO

| YEAR    | APPLICATION                           | FRONT    | REAR  |
|---------|---------------------------------------|----------|---|
| 09 ~ 14 | PR-1LJ, 1ZA, 1ZB, 1ZD, 1ZE, 1ZP (EUR) | D30000MH | PR-1KD<br>D11346H<br>PR-1KE,1KW<br>D30006H<br>PR-1KS,1KT<br>N/A |
|         | PR-1ZK (EUR)                          | N/A      |   |
| 15 ~ 17 | PR-1ZA, 1ZB, 1ZD, 1ZE, 1ZP (EUR)      | D30000MH | PR-1KD<br>D11346H<br>PR-1KW<br>D30006H<br>PR-1KS,1KT<br>N/A     |
|         | PR-1ZK (EUR)                          | N/A      |   |

## SHARAN

| YEAR    | APPLICATION                    | FRONT    | REAR    |
|---------|--------------------------------|----------|---------|
| 03 ~ 10 | (EUR)                          | N/A      | N/A     |
| 11 ~ 15 | PR-1LW, 1LX (EUR)              | D30009MH | D30006H |
|         | PR-1LJ (EUR)                   | N/A      |         |
| 16      | -7N-G-050000 PR-1LW, 1LX (EUR) | D30009MH | D30006H |
|         | PR-1LJ (EUR)                   | N/A      |         |
|         | 7N-G-200001~ (EUR)             | D30009MH | N/A     |
| 17      | (EUR)                          | D30009MH | N/A     |

## TARO

| YEAR    | APPLICATION                    | FRONT  | REAR  |
|---------|--------------------------------|--------|-------|
| 89 ~ 97 | 1.8L, 2.4L DIESEL ~94.10 (EUR) | D2069H | K2260 |
|         | 94.10~ (EUR)                   |        | K2330 |

## TIGUAN

| YEAR    | APPLICATION                                      | FRONT    | REAR    |
|---------|--|----------|---------|
| 08 ~ 15 | (EUR)  | N/A      | D30006H |
| 16 ~ 17 | (FIRST GENERATION) WVGZZZ5NG-000001-5N2*** (EUR) | N/A      | D30006H |
|         | (SECOND GENERATION) WVGZZZ5NG PR-1ZA, 1ZD (EUR)  | D11341H  | D11344H |
|         | -000001-AD1*** PR-1LA, 1LW (340x30Disc) (EUR)    | D30009MH |         |

## TOURAN

| YEAR    | APPLICATION  | FRONT    | REAR    |
|---------|--------------|----------|---------|
| 03 ~    | (EUR)        | D30000MH | D30006H |
| 09 ~    | ~09.11 (EUR) | D30000MH | D30006H |
|         | 09.11~ (EUR) |          | N/A     |
| 11 ~ 15 | (EUR)        | D30000MH | N/A     |
| 16 ~ 17 | PR-1KE (EUR) | D11341H  | D11342H |
|         | PR-1KU (EUR) |          | D11344H |

## UP!

| YEAR    | APPLICATION | FRONT   | REAR |
|---------|-------------|---------|------|
| 12 ~ 17 | (EUR)       | D11074H | N/A  |

INDEX

JAPANESE  
VEHICLENISSAN  
INFINITITOYOTA  
LEXUS

MAZDA

ISUZU

HONDA

MITSUBISHI  
FUSO

SUBARU

HINO

SUZUKI

DAIHATSU

KOREAN  
VEHICLE

HYUNDAI

KIA

DAEWOO

SSANGYONG

AMERICAN  
VEHICLEEUROPEAN  
VEHICLEVOLKS  
WAGEN

**S40, V40**

| YEAR | APPLICATION | FRONT             | REAR             |
|------|-------------|-------------------|------------------|
|      | (EUR)       | D6090 or<br>D6126 | D6120H or<br>N/A |

## INDEX

JAPANESE  
VEHICLENISSAN  
INFINITITOYOTA  
LEXUS

MAZDA

ISUZU

HONDA

MITSUBISHI  
FUSO

SUBARU

HINO

SUZUKI

DAIHATSU

KOREAN  
VEHICLE

HYUNDAI

KIA

DAEWOO

SSANGYONG

AMERICAN  
VEHICLEEUROPEAN  
VEHICLE

## VOLVO



**DISC BRAKE PAD  
BRAKE SHOE**

**2021 CATALOGUE**

**MK KASHIYAMA CORP.**

**(USA, CAN MARKET)**

**BRAKE PADS FMSI No. – MK No.**

| FMSI No.    | MK No. |
|-------------|--------|
| D31 – 736   | D11010 |
| D37 – 780   | D1000  |
| D41 – 782   | D1005  |
| D41 – 7059  | D1005  |
| D42 – 7188  | D3000  |
| D54 – 790   | D2000  |
| D54 – 792   | D2000  |
| D54 – 798   | D2000  |
| D57 – 794   | D1007  |
| D58 – 796   | D11010 |
| D58 – 7023  | D11010 |
| D76 – 7009  | D3003  |
| D94 – 7025  | D3004  |
| D96 – 7031  | D11009 |
| D96 – 7032  | D11008 |
| D101 – 7037 | D6000  |
| D104 – 7040 | D5000  |
| D112 – 785  | D7002  |
| D113 – 7046 | D1008  |
| D117 – 7050 | D5001  |
| D130 – 7061 | D5004  |
| D131 – 7185 | D3026  |
| D132 – 7066 | D3005  |
| D136 – 7068 | D6001  |
| D136 – 7076 | D6006  |
| D137 – 7069 | D2020  |
| D143 – 783  | D3000  |
| D144 – 7077 | D6002  |
| D145 – 7036 | D11039 |
| D145 – 7111 | D11023 |
| D146 – 7046 | D1009  |
| D147 – 7079 | D11011 |
| D156 – 7045 | D11022 |
| D161 – 795  | D1007  |
| D163 – 7015 | D11020 |
| D163 – 7090 | D11019 |
| D164 – 7091 | D11021 |
| D165 – 7092 | D11031 |
| D166 – 7093 | D2011  |
| D167 – 7094 | D1010  |
| D169 – 7096 | D2006  |
| D173 – 7100 | D1007  |
| D174 – 7101 | D11018 |
| D175 – 7102 | D3006  |
| D176 – 7103 | D5008  |
| D177 – 7104 | D5009  |
| D178 – 7105 | D2014  |
| D180 – 7107 | D2009  |
| D186 – 7110 | D1012  |
| D187 – 7110 | D1013  |
| D188 – 7112 | D3007  |
| D189 – 7113 | D7005M |
| D194 – 7117 | D4006M |
| D196 – 7119 | D2013  |
| D197 – 7120 | D2007  |
| D198 – 7121 | D6005  |
| D207 – 7127 | D2018  |
| D208 – 7118 | D6006  |
| D209 – 7128 | D2055  |
| D212 – 7132 | D5010  |

| FMSI No.    | MK No.  |
|-------------|---------|
| D227 – 7177 | D1082   |
| D228 – 7144 | D11050  |
| D228 – 7309 | D11050  |
| D229 – 7145 | D1022   |
| D230 – 7146 | D1033MH |
| D231 – 7146 | D1015   |
| D232 – 7146 | D1015   |
| D233 – 7147 | D1018   |
| D233 – 7155 | D1018   |
| D233 – 7251 | D1018   |
| D234 – 7110 | D1013   |
| D235 – 7148 | D3008   |
| D238 – 7150 | D1019   |
| D239 – 7151 | D3015   |
| D241 – 7152 | D2023H  |
| D242 – 7153 | D2023H  |
| D243 – 7154 | D2024   |
| D244 – 7100 | D1007   |
| D245 – 7128 | D2075M  |
| D246 – 7150 | D1019   |
| D247 – 7156 | D5013   |
| D256 – 7162 | D5019MH |
| D258 – 7163 | D6009   |
| D260 – 7105 | D2014   |
| D263 – 7167 | D2050M  |
| D264 – 7169 | D3016   |
| D265 – 7170 | D1025H  |
| D266 – 7171 | D1031MH |
| D266 – 7282 | D1031MH |
| D271 – 7175 | D6017   |
| D272 – 7146 | D1099MH |
| D273 – 7178 | D5037M  |
| D274 – 7110 | D1028M  |
| D275 – 7155 | D1035M  |
| D277 – 7180 | D5016M  |
| D278 – 7181 | D11028  |
| D278 – 7324 | D11028  |
| D279 – 7182 | D11036  |
| D280 – 7183 | D11014  |
| D280 – 7209 | D11012  |
| D280 – 7243 | D11013  |
| D282 – 7184 | D2021   |
| D283 – 7186 | D3027H  |
| D284 – 7187 | D6011   |
| D285 – 7188 | D4014M  |
| D296 – 7197 | D9001   |
| D297 – 7198 | D4010   |
| D299 – 7202 | D6010   |
| D300 – 7203 | D4016M  |
| D302 – 7153 | D2023H  |
| D303 – 7205 | D2069H  |
| D304 – 7206 | D2062H  |
| D305 – 7207 | D2028   |
| D306 – 7208 | D1083   |
| D308 – 7211 | D1055M  |
| D309 – 7212 | D2043M  |
| D311 – 7213 | D7011M  |
| D312 – 7110 | D1028M  |
| D314 – 7215 | D7009M  |
| D317 – 7169 | D3032M  |

| FMSI No.    | MK No.   |
|-------------|----------|
| D318 – 7218 | D3057    |
| D319 – 7219 | D3028M   |
| D320 – 7220 | D3035M   |
| D323 – 7146 | D1044MH  |
| D323 – 7283 | D1087MH  |
| D325 – 7223 | D2053MH  |
| D328 – 7175 | D6017    |
| D329 – 7225 | D6012    |
| D330 – 7226 | D11024   |
| D331 – 7227 | D3038M   |
| D332 – 7186 | D3027H   |
| D333 – 7228 | D1063MH  |
| D334 – 7229 | D5022M   |
| D335 – 7315 | D11040   |
| D336 – 7231 | D2060M   |
| D337 – 7206 | D2062H   |
| D339 – 7233 | D5018    |
| D340 – 7234 | D1083    |
| D340 – 7335 | D11346H  |
| D341 – 7235 | D5027M   |
| D342 – 7236 | D5030M   |
| D348 – 7240 | D3040M   |
| D349 – 7241 | D6018MH  |
| D352 – 7245 | D2048MH  |
| D355 – 7246 | D2077M   |
| D356 – 7247 | D2065    |
| D357 – 7248 | D1066M   |
| D358 – 7249 | D1077M   |
| D359 – 7250 | D9008    |
| D361 – 7218 | D3057    |
| D363 – 7253 | D4029M   |
| D363 – 7347 | D4029M   |
| D364 – 7233 | D5044M   |
| D365 – 7256 | D5046M   |
| D366 – 7257 | D3031    |
| D369 – 7259 | D20033MH |
| D373 – 7263 | D5039M   |
| D374 – 7233 | D5042M   |
| D383 – 7272 | D6024M   |
| D388 – 7246 | D2077M   |
| D389 – 7276 | D3043    |
| D390 – 7277 | D3044M   |
| D394 – 7284 | D11034   |
| D399 – 7288 | D3053M   |
| D400 – 7289 | D3056    |
| D401 – 7290 | D1102M   |
| D402 – 7291 | D3050MH  |
| D404 – 7293 | D5076    |
| D409 – 7235 | D5050M   |
| D409 – 7445 | D5050M   |
| D410 – 7298 | D2181M   |
| D418 – 7305 | D9010M   |
| D422 – 7307 | D1116M   |
| D423 – 7311 | D11030   |
| D424 – 7312 | D11023   |
| D428 – 7317 | D3069M   |
| D429 – 7146 | D1113M   |
| D430 – 7318 | D1110MH  |
| D430 – 7832 | D1110MH  |
| D432 – 7319 | D2062H   |

## REFERENCE

## INDEX

JAPANESE  
VEHICLENISSAN  
INFINITITOYOTA  
LEXUS

MAZDA

ISUZU

HONDA  
ACURAMITSUBISHI  
FUSO

SUBARU

HINO

SUZUKI

DAIHATSU

KOREAN  
VEHICLE

HYUNDAI

KIA

DAEWOO

AMERICAN  
VEHICLEEUROPEAN  
VEHICLE



# **BRAKE PADS    FMSI No. – MK No.**

| REFERENCE           | FMSI No.     | MK No.   | FMSI No.    | MK No.  | FMSI No.     | MK No.   |
|---------------------|--------------|----------|-------------|---------|--------------|----------|
| INDEX               | D433 – 7320  | D2087    | D526 – 7407 | D1110MH | D621 – 7497  | D5070M   |
|                     | D433 – 7500  | D6033    | D527 – 7408 | D2210M  | D621 – 7998  | D5070M   |
|                     | D433 – 7548  | D2214    | D528 – 7409 | D2099M  | D622 – 7319  | D2062H   |
| JAPANESE<br>VEHICLE | D435 – 7231  | D2070M   | D528 – 7751 | D2099M  | D629 – 7508  | D2136M   |
|                     | D436 – 7298  | D2082MH  | D530 – 7412 | D6039MH | D630 – 7509  | D2146M   |
|                     | D436 – 7549  | D2160MH  | D531 – 7413 | D6047M  | D631 – 7510  | D6073M   |
| NISSAN<br>INFINITI  | D437 – 7322  | D2072M   | D532 – 7414 | D6049M  | D635 – 7513  | D3093    |
|                     | D438 – 7205  | D2069H   | D533 – 7415 | D6046   | D636 – 7514  | D3094MH  |
|                     | D440 – 7293  | D11091MH | D535 – 7417 | D6070   | D637 – 7515  | D3084MH  |
| TOYOTA<br>LEXUS     | D441 – 7282  | D1031MH  | D536 – 7418 | D5066MH | D643 – 7520  | D3098    |
|                     | D444 – 7250  | D9008    | D537 – 7418 | D5056MH | D646 – 7527  | D1170M   |
|                     | D449 – 7329  | D11053MH | D539 – 7420 | D2085H  | D647 – 7340  | D1199M   |
| MAZDA               | D451 – 7331  | D9005M   | D540 – 7421 | D1148M  | D652 – 7532  | D3179MH  |
|                     | D452 – 7332  | D1066M   | D540 – 7533 | D1148M  | D653 – 7318  | D1110MH  |
|                     | D456 – 7336  | D0008M   | D546 – 7425 | D4018M  | D657 – 7409  | D2099M   |
| ISUZU               | D457 – 7337  | D3061    | D549 – 7428 | D1151M  | D660 – 7540  | D9000H   |
|                     | D458 – 7338  | D0021H   | D550 – 7429 | D3088   | D663 – 7514  | D3097    |
|                     | D460 – 7340  | D1131M   | D551 – 7430 | D3099   | D665 – 7544  | D2154    |
| HONDA<br>ACURA      | D461 – 7341  | D1124MH  | D552 – 7431 | D3074M  | D668 – 7546  | D1202MH  |
|                     | D461 – 8299  | D7053MH  | D553 – 7432 | D3079M  | D669 – 7547  | D1205M   |
|                     | D462 – 7342  | D1092MH  | D554 – 7433 | D7028MH | D670 – 7550  | D11178M  |
| MITSUBISHI<br>FUSO  | D462 – 8314  | D1092MH  | D556 – 7435 | D9019M  | D672 – 7553  | D2131M   |
|                     | D463 – 7343  | D3060    | D560 – 7439 | D5037M  | D673 – 7554  | D2156M   |
|                     | D464 – 7344  | D1087MH  | D562 – 7441 | D2118M  | D675 – 7425  | D4018M   |
| SUBARU              | D465 – 7345  | D5080M   | D563 – 7442 | D7017M  | D677 – 7557  | D9025    |
|                     | D465 – 7573  | D5091M   | D564 – 7443 | D5042M  | D679 – 7558  | D20137MH |
|                     | D466 – 7219  | D3062MH  | D567 – 7447 | D6054MH | D680 – 7559  | D9024    |
| SUZUKI              | D466 – 7613  | D3062MH  | D568 – 7448 | D5077M  | D685 – 7562  | D2114MH  |
|                     | D468 – 7348  | D4025    | D570 – 7450 | D2065   | D686 – 7485  | D2153    |
|                     | D470 – 7350  | D7014M   | D571 – 7451 | D2110M  | D691 – 7566  | D1211MH  |
| DAIHATSU            | D471 – 7351  | D7020M   | D572 – 7452 | D2112M  | D691 – 7910  | D1248MH  |
|                     | D473 – 7353  | D3066MH  | D573 – 7453 | D3031   | D693 – 7568  | D11181   |
|                     | D474 – 7355  | D5037M   | D574 – 7454 | D3035M  | D695 – 7441  | D2118M   |
| KOREAN<br>VEHICLE   | D475 – 7356  | D6021M   | D579 – 7459 | D4031MH | D697 – 7357  | D2088    |
|                     | D476 – 7357  | D2088    | D579 – 7585 | D4042MH | D698 – 7387  | D11332MH |
|                     | D477 – 7358A | D11043   | D580 – 7460 | D4034M  | D699 – 7574  | D20120MH |
| HYUNDAI             | D477 – 7507A | D11043   | D580 – 7586 | D4045M  | D700 – 7329  | D11053MH |
|                     | D479 – 7360  | D1047M   | D582 – 7462 | D2108   | D701 – 7575  | D1170M   |
|                     | D480 – 7362  | D7023M   | D583 – 7463 | D3084MH | D701 – 8482  | D1170M   |
| KIA                 | D482 – 7186  | D3027H   | D584 – 7464 | D3083   | D707 – 7581  | D2166    |
|                     | D484 – 7365  | D6043M   | D585 – 7465 | D3077M  | D711 – 7584  | D20160H  |
|                     | D485 – 7342  | D1105MH  | D587 – 7467 | D1165M  | D714 – 7387  | D20016MH |
| DAEWOO              | D486 – 7366  | D1222    | D588 – 7468 | D1167M  | D716 – 7587  | D2150M   |
|                     | D487 – 7367  | D11027   | D589 – 7320 | D2087   | D718 – 7357  | D2088    |
|                     | D488 – 7368  | D2089    | D595 – 7421 | D1186M  | D719 – 7550A | D11178M  |
| AMERICAN<br>VEHICLE | D489 – 7369  | D2091    | D596 – 7474 | D6067M  | D721 – 7589  | D7036    |
|                     | D496 – 7375  | D5053M   | D598 – 7476 | D20159H | D722 – 7590  | D7068    |
|                     | D497 – 7376  | D11091MH | D601 – 7479 | D20000  | D723 – 7412  | D6039MH  |
| EUROPEAN<br>VEHICLE | D498 – 7377  | D7033M   | D602 – 7482 | D6070   | D724 – 7591  | D11172   |
|                     | D500 – 7380  | D2106M   | D602 – 7483 | D6070   | D724 – 7669  | D11172   |
|                     | D501 – 7381  | D2105    | D602 – 8949 | D0037   | D726 – 7593  | D20189H  |
|                     | D502 – 7298  | D2094MH  | D604 – 7485 | D2153   | D729 – 7596  | D20127MH |
|                     | D503 – 7382  | D5060M   | D606 – 7487 | D2090H  | D733 – 7602  | D6086M   |
|                     | D504 – 7383  | D5063M   | D611 – 7298 | D2117MH | D734 – 7603  | D6091    |
|                     | D509 – 7388  | D1136M   | D612 – 7490 | D2129   | D735 – 7604  | D6062    |
|                     | D510 – 7389  | D1133M   | D613 – 7491 | D2123   | D741 – 7611  | D2216    |
|                     | D511 – 7390  | D1139M   | D615 – 7380 | D2138M  | D743 – 7233  | D5044M   |
|                     | D514 – 7288  | D3053M   | D616 – 7408 | D2142M  | D744 – 7615  | D2088    |
|                     | D515 – 7393  | D4026M   | D617 – 7493 | D5088M  | D747 – 7329  | D11095MH |
|                     | D525 – 7337  | D3061    | D619 – 7495 | D2126M  | D755 – 7624  | D3101M   |

**BRAKE PADS FMSI No. – MK No.**

| FMSI No.    | MK No.   |
|-------------|----------|
| D756 – 7625 | D20049H  |
| D757 – 7626 | D20154H  |
| D764 – 7345 | D5080M   |
| D764 – 7573 | D5091M   |
| D764 – 7632 | D5091M   |
| D765 – 7633 | D20159H  |
| D766 – 7529 | D11051M  |
| D768 – 7635 | D11074H  |
| D768 – 7709 | D11340MH |
| D768 – 7860 | D11074H  |
| D770 – 7637 | D7069    |
| D771 – 7638 | D2173MH  |
| D772 – 7639 | D2177MH  |
| D773 – 7640 | D2179    |
| D774 – 7641 | D11207M  |
| D775 – 7642 | D11151M  |
| D785 – 7653 | D20010MH |
| D787 – 7656 | D5100MH  |
| D793 – 7663 | D5183    |
| D796 – 7666 | D11170   |
| D797 – 7667 | D11124M  |
| D797 – 7668 | D11124M  |
| D798 – 7670 | D3109    |
| D799 – 7671 | D2215MH  |
| D807 – 7680 | D9019M   |
| D813 – 7688 | D11118MH |
| D814 – 7387 | D11332MH |
| D815 – 7318 | D1119MH  |
| D815 – 7783 | D1316MH  |
| D815 – 8530 | D1241MH  |
| D817 – 7691 | D2180    |
| D822 – 7695 | D2183M   |
| D823 – 7696 | D2204M   |
| D824 – 7625 | D20049H  |
| D825 – 7697 | D4052    |
| D826 – 7698 | D4053    |
| D828 – 7701 | D2302    |
| D829 – 7702 | D5119MH  |
| D830 – 7703 | D1263M   |
| D830 – 7876 | D1263M   |
| D831 – 7704 | D2174M   |
| D833 – 7706 | D3169H   |
| D833 – 7793 | D3169H   |
| D833 – 7794 | D3169H   |
| D835 – 7708 | D2187H   |
| D837 – 7712 | D6126    |
| D838 – 7713 | D6120H   |
| D843 – 7719 | D3114    |
| D846 – 7722 | D2183M   |
| D855 – 7566 | D1211MH  |
| D855 – 7910 | D1248MH  |
| D856 – 7732 | D20133MH |
| D857 – 7733 | D20140MH |
| D858 – 7734 | D20155H  |
| D862 – 7738 | D2202    |
| D863 – 7688 | D11118MH |
| D864 – 7739 | D11115MH |
| D864 – 7792 | D11103MH |
| D865 – 7740 | D5180M   |
| D866 – 7741 | D6108H   |

| FMSI No.    | MK No.   |
|-------------|----------|
| D867 – 7742 | D6085    |
| D867 – 7791 | D6085    |
| D868 – 7743 | D6106H   |
| D870 – 7745 | D2212    |
| D871 – 7746 | D2213    |
| D879 – 7584 | D20160H  |
| D881 – 7758 | D20164H  |
| D881 – 7907 | D20164H  |
| D882 – 7759 | D20143H  |
| D883 – 7760 | D20111MH |
| D884 – 7761 | D2218    |
| D885 – 7762 | D2219    |
| D885 – 7786 | D2219    |
| D886 – 7763 | D20009H  |
| D887 – 7765 | D11095MH |
| D888 – 7766 | D1231MH  |
| D888 – 8221 | D1231MH  |
| D889 – 7767 | D11126MH |
| D890 – 7768 | D3116H   |
| D891 – 7769 | D3117M   |
| D892 – 7771 | D3111    |
| D893 – 7772 | D3084MH  |
| D894 – 7773 | D11346H  |
| D898 – 7775 | D20168MH |
| D900 – 7777 | D1239M   |
| D902 – 7779 | D11125   |
| D903 – 7739 | D11115MH |
| D903 – 7781 | D11103MH |
| D904 – 7782 | D6109    |
| D905 – 7784 | D1244MH  |
| D906 – 7785 | D2223H   |
| D906 – 7896 | D2292    |
| D908 – 7787 | D2222H   |
| D909 – 7788 | D20083MH |
| D913 – 7794 | D20185MH |
| D914 – 7795 | D5128M   |
| D915 – 8220 | D3153H   |
| D923 – 7824 | D2217    |
| D924 – 7825 | D11148MH |
| D924 – 7990 | D11148MH |
| D924 – 8232 | D11148MH |
| D924 – 8386 | D11148MH |
| D924 – 8808 | D11148MH |
| D929 – 7830 | D7055M   |
| D929 – 7880 | D7055M   |
| D930 – 7833 | D2232    |
| D931 – 7834 | D20037H  |
| D937 – 7839 | D9035M   |
| D941 – 7843 | D11142MH |
| D943 – 7844 | D5128M   |
| D948 – 7497 | D5174M   |
| D954 – 7853 | D11213M  |
| D956 – 7855 | D20158H  |
| D957 – 7856 | D3125MH  |
| D958 – 7795 | D5128M   |
| D959 – 7857 | D5122MH  |
| D960 – 7954 | D1307M   |
| D961 – 7859 | D1309M   |
| D969 – 7870 | D1264M   |
| D970 – 7871 | D20007H  |

| FMSI No.     | MK No.   |
|--------------|----------|
| D973 – 7874  | D3132H   |
| D973 – 7957  | D3132H   |
| D973 – 8248  | D3132H   |
| D975 – 7707  | D20036MH |
| D976 – 7877  | D2228MH  |
| D981 – 7863  | D20004H  |
| D990 – 7695  | D2183M   |
| D990 – 8796  | D2283M   |
| D995 – 7895  | D2198MH  |
| D996 – 7897  | D2250    |
| D999 – 7900  | D20022M  |
| D1002 – 7903 | D3117M   |
| D1004 – 7905 | D7059    |
| D1005 – 7906 | D2249H   |
| D1008 – 7912 | D9037M   |
| D1008 – 8313 | D9037M   |
| D1009 – 7913 | D3130    |
| D1011 – 7915 | D20073H  |
| D1012 – 7916 | D20102H  |
| D1013 – 7917 | D11173MH |
| D1015 – 7918 | D1325MH  |
| D1017 – 7920 | D11346H  |
| D1023 – 7773 | D11346H  |
| D1028 – 7932 | D20013MH |
| D1030 – 7935 | D11248MH |
| D1031 – 7936 | D11247M  |
| D1033 – 7937 | D20046MH |
| D1035 – 7779 | D11124M  |
| D1035 – 8935 | D11124M  |
| D1036 – 7939 | D9059    |
| D1037 – 7940 | D6124H   |
| D1038 – 7941 | D3110    |
| D1039 – 7943 | D4055MH  |
| D1041 – 7945 | D1313MH  |
| D1044 – 7947 | D3128H   |
| D1047 – 7950 | D3149H   |
| D1047 – 7950 | D20068H  |
| D1047 – 8445 | D20067H  |
| D1047 – 8445 | D20069H  |
| D1051 – 7955 | D2188M   |
| D1052 – 7787 | D2222H   |
| D1053 – 7958 | D11324MH |
| D1053 – 8805 | D11324MH |
| D1055 – 7961 | D3151    |
| D1056 – 7962 | D20044MH |
| D1057 – 7963 | D20032MH |
| D1058 – 7965 | D20038MH |
| D1058 – 8236 | D20038MH |
| D1063 – 7918 | D1325MH  |
| D1067 – 7973 | D20101H  |
| D1068 – 7973 | D20113H  |
| D1070 – 7975 | D20187H  |
| D1071 – 7976 | D11187   |
| D1073 – 7978 | D3131    |
| D1074 – 7979 | D11157M  |
| D1075 – 7980 | D20144MH |
| D1078 – 7983 | D7060M   |
| D1083 – 7915 | D20073H  |
| D1084 – 7991 | D20126H  |
| D1086 – 7418 | D5066MH  |

## REFERENCE

## INDEX

JAPANESE  
VEHICLENISSAN  
INFINITITOYOTA  
LEXUS

MAZDA

ISUZU

HONDA  
ACURAMITSUBISHI  
FUSO

SUBARU

HINO

SUZUKI

DAIHATSU

KOREAN  
VEHICLE

HYUNDAI

KIA

DAEWOO

AMERICAN  
VEHICLEEUROPEAN  
VEHICLE

# **BRAKE PADS    FMSI No. – MK No.**

| REFERENCE           | FMSI No.     | MK No.   | FMSI No.     | MK No.   | FMSI No.     | MK No.   |
|---------------------|--------------|----------|--------------|----------|--------------|----------|
| INDEX               | D1088 – 7993 | D5192M   | D1202 – 8929 | D11198MH | D1338 – 8449 | D1276H   |
|                     | D1089 – 7994 | D5153M   | D1210 – 8330 | D2274    | D1339 – 8450 | D20097MH |
|                     | D1090 – 7995 | D5144M   | D1210 – 8969 | D2274    | D1340 – 8451 | D30053H  |
| JAPANESE<br>VEHICLE | D1091 – 7996 | D5142M   | D1211 – 8331 | D2268H   | D1344 – 8455 | D2064H   |
|                     | D1092 – 7997 | D20169MH | D1212 – 8332 | D2269H   | D1345 – 8456 | D1250M   |
|                     | D1094 – 8200 | D1297MH  | D1214 – 8334 | D6123M   | D1346 – 8457 | D1282M   |
| NISSAN<br>INFINITI  | D1095 – 7874 | D3132H   | D1222 – 8331 | D2270H   | D1347 – 8458 | D1284M   |
|                     | D1095 – 7957 | D3132H   | D1225 – 8344 | D9027    | D1348 – 8213 | D30006H  |
|                     | D1095 – 8248 | D3132H   | D1227 – 8346 | D2197    | D1353 – 7972 | D20084H  |
| TOYOTA<br>LEXUS     | D1097 – 8201 | D11115MH | D1230 – 7947 | D3128H   | D1354 – 8463 | D2254M   |
|                     | D1100 – 8206 | D1323M   | D1246 – 8363 | D9051MH  | D1354 – 8846 | D2254M   |
|                     | D1101 – 8204 | D1272M   | D1249 – 8367 | D2257M   | D1361 – 8470 | D30003MH |
| MAZDA               | D1102 – 8208 | D5206M   | D1258 – 8377 | D3142H   | D1363 – 8472 | D20027MH |
|                     | D1103 – 8209 | D5203M   | D1258 – 8384 | D20060H  | D1364 – 8474 | D20046MH |
|                     | D1105 – 8211 | D9045    | D1259 – 8378 | D3143    | D1374 – 8449 | D1312H   |
| ISUZU               | D1107 – 8212 | D30000MH | D1259 – 8807 | D3143    | D1376 – 8487 | D20061H  |
|                     | D1108 – 8213 | D30006H  | D1261 – 8379 | D11133M  | D1377 – 8488 | D20062H  |
|                     | D1112 – 7773 | D11346H  | D1264 – 8381 | D11242MH | D1378 – 8396 | D5229M   |
| HONDA<br>ACURA      | D1112 – 8216 | D1083    | D1265 – 8382 | D6115    | D1384 – 8400 | D11198MH |
|                     | D1113 – 8217 | D2243MH  | D1269 – 8385 | D11129H  | D1387 – 8496 | D11280MH |
|                     | D1114 – 8218 | D7064M   | D1273 – 8389 | D11330MH | D1391 – 8500 | D2326    |
| MITSUBISHI<br>FUSO  | D1118 – 8224 | D2266M   | D1274 – 8390 | D20135MH | D1391 – 8809 | D2326    |
|                     | D1124 – 8231 | D7070M   | D1275 – 8391 | D9063M   | D1391 – 8841 | D2329    |
|                     | D1125 – 8233 | D11183MH | D1276 – 8392 | D5113M   | D1391 – 8988 | D2329    |
| SUBARU              | D1125 – 8306 | D11183MH | D1280 – 8396 | D5229M   | D1391 – 9084 | D2326    |
|                     | D1137 – 8247 | D11112M  | D1281 – 8397 | D5190H   | D1392 – 7915 | D20073H  |
|                     | D1138 – 8249 | D1236M   | D1282 – 8398 | D2347    | D1393 – 8501 | D1286M   |
| HINO                | D1139 – 8250 | D11176   | D1283 – 8399 | D2348    | D1394 – 8502 | D5168M   |
|                     | D1142 – 8253 | D11145M  | D1284 – 8401 | D11280MH | D1396 – 8504 | D11326MH |
|                     | D1146 – 8256 | D30015   | D1284 – 8524 | D11280MH | D1397 – 8505 | D11257MH |
| SUZUKI              | D1147 – 8257 | D1230H   | D1285 – 8402 | D6108H   | D1398 – 8506 | D11195MH |
|                     | D1148 – 8258 | D11109MH | D1286 – 8403 | D1304M   | D1401 – 8509 | D2334MH  |
|                     | D1156 – 8266 | D11192M  | D1287 – 8404 | D1279M   | D1402 – 8510 | D2337MH  |
| DAIHATSU            | D1157 – 8267 | D11195MH | D1288 – 8405 | D1244MH  | D1413 – 8527 | D11305MH |
|                     | D1158 – 8268 | D20043H  | D1293 – 8331 | D2270H   | D1415 – 8405 | D1286M   |
|                     | D1158 – 8533 | D20043H  | D1295 – 8412 | D11230MH | D1421 – 8536 | D11183MH |
| HYUNDAI             | D1159 – 8269 | D20025MH | D1295 – 8614 | D11230MH | D1423 – 8463 | D2323M   |
|                     | D1160 – 8270 | D20150MH | D1295 – 8744 | D11314MH | D1428 – 8545 | D11324MH |
|                     | D1161 – 8272 | D3141    | D1295 – 9050 | D11230MH | D1430 – 8547 | D20171MH |
| KIA                 | D1164 – 8277 | D20057H  | D1296 – 8413 | D11233M  | D1432 – 8549 | D11283MH |
|                     | D1169 – 8282 | D20105MH | D1297 – 8414 | D11201MH | D1434 – 8552 | D2251H   |
|                     | D1169 – 8410 | D20108MH | D1301 – 8417 | D11308MH | D1435 – 8553 | D1261H   |
| DAEWOO              | D1178 – 8294 | D2277    | D1302 – 8418 | D11239MH | D1439 – 8575 | D11280MH |
|                     | D1179 – 8295 | D3134H   | D1303 – 8419 | D2278MH  | D1444 – 8595 | D11302MH |
|                     | D1180 – 8296 | D3135M   | D1304 – 8420 | D2281    | D1445 – 8428 | D11210MH |
| AMERICAN<br>VEHICLE | D1182 – 8298 | D7037M   | D1304 – 8854 | D2281    | D1446 – 8428 | D11210MH |
|                     | D1183 – 8300 | D1325MH  | D1313 – 8428 | D11210MH | D1447 – 8615 | D11299MH |
|                     | D1184 – 8301 | D2252    | D1315 – 7939 | D9060    | D1451 – 8447 | D5162M   |
| EUROPEAN<br>VEHICLE | D1184 – 8538 | D2315    | D1319 – 8212 | D30000MH | D1451 – 8711 | D5162M   |
|                     | D1186 – 8304 | D3138MH  | D1321 – 8433 | D11144H  | D1454 – 8653 | D11347H  |
|                     | D1187 – 8305 | D1214H   | D1324 – 8436 | D2316H   | D1454 – 8738 | D0051M   |
|                     | D1188 – 8307 | D9044    | D1324 – 9502 | D2356H   | D1454 – 8948 | D0051M   |
|                     | D1191 – 8310 | D1253MH  | D1325 – 8437 | D2328    | D1466 – 8665 | D11290H  |
|                     | D1192 – 8277 | D3146MH  | D1326 – 8438 | D20130MH | D1467 – 8667 | D11349MH |
|                     | D1192 – 8521 | D3146MH  | D1327 – 8389 | D11330MH | D1468 – 8668 | D20001MH |
|                     | D1193 – 8311 | D1233M   | D1327 – 8439 | D11330MH | D1470 – 8667 | D11349MH |
|                     | D1194 – 8312 | D20123MH | D1327 – 8481 | D11330MH | D1471 – 8671 | D0044    |
|                     | D1195 – 8315 | D9042M   | D1327 – 8703 | D11330MH | D1475 – 8674 | D2246MH  |
|                     | D1202 – 8322 | D11321MH | D1328 – 8440 | D20188H  | D1491 – 8691 | D9050MH  |
|                     | D1202 – 8400 | D11198MH | D1336 – 8447 | D5162M   | D1494 – 8694 | D6090    |

# BRAKE PADS FMSI No. – MK No.

| FMSI No.     | MK No.   | FMSI No.     | MK No.   | FMSI No.     | MK No.   |
|--------------|----------|--------------|----------|--------------|----------|
| D1497 – 8697 | D11291MH | D1633 – 8849 | D30009MH | D1790 – 9018 | D20114H  |
| D1500 – 8699 | D1277H   | D1643 – 8870 | D5073MH  | D1802 – 9034 | D20117MH |
| D1506 – 7656 | D5177MH  | D1645 – 8873 | D20065H  | D1803 – 9035 | D11230MH |
| D1508 – 8715 | D20061H  | D1650 – 8878 | D1344M   | D1804 – 9036 | D11195MH |
| D1509 – 8403 | D1304M   | D1654 – 8883 | D5214M   | D1805 – 9039 | D2349    |
| D1510 – 8719 | D1329M   | D1658 – 8344 | D9088M   | D1808 – 9043 | D7078M   |
| D1511 – 8720 | D0011    | D1665 – 8893 | D20087H  | D1812 – 8428 | D11355MH |
| D1513 – 8722 | D11204MH | D1665 – 8893 | D20089MH | D1813 – 8428 | D11352MH |
| D1514 – 8723 | D6121H   | D1668 – 8896 | D20065H  | D1814 – 9048 | D11364MH |
| D1519 – 8728 | D6128MH  | D1675 – 8904 | D11305MH | D1815 – 8549 | D11379MH |
| D1520 – 8729 | D11287MH | D1676 – 8905 | D3160MH  | D1815 – 9049 | D11379MH |
| D1521 – 7994 | D5187M   | D1677 – 8906 | D4057MH  | D1816 – 9051 | D11369MH |
| D1521 – 9176 | D5187M   | D1678 – 8907 | D11242MH | D1826 – 9035 | D11373MH |
| D1522 – 8697 | D11291MH | D1679 – 8908 | D6146M   | D1827 – 8904 | D11382MH |
| D1522 – 8730 | D11291MH | D1682 – 8912 | D6133M   | D1828 – 8810 | D11379MH |
| D1523 – 8731 | D2303H   | D1684 – 8913 | D11154MH | D1829 – 8506 | D11385MH |
| D1524 – 8732 | D2265H   | D1685 – 8870 | D5217MH  | D1832 – 8840 | D5260MH  |
| D1534 – 7704 | D2174M   | D1686 – 8914 | D2266M   | D1833 – 8893 | D20087H  |
| D1539 – 7880 | D7073M   | D1687 – 8549 | D11283MH | D1833 – 8893 | D20089MH |
| D1543 – 8751 | D11283MH | D1691 – 8918 | D20086H  | D1834 – 8893 | D20089MH |
| D1544 – 8428 | D11266MH | D1697 – 8840 | D5260MH  | D1841 – 9069 | D5226M   |
| D1548 – 8757 | D1267MH  | D1698 – 8923 | D5251MH  | D1846 – 9073 | D3171    |
| D1550 – 8759 | D2052    | D1700 – 8924 | D4054    | D1847 – 9075 | D11427MH |
| D1551 – 8761 | D11318MH | D1702 – 8926 | D11294MH | D1852 – 9081 | D3170    |
| D1552 – 8762 | D1300M   | D1710 – 8934 | D2275H   | D1855 – 8614 | D11373MH |
| D1555 – 8767 | D30011H  | D1711 – 8936 | D3159H   | D1855 – 9035 | D11373MH |
| D1555 – 9593 | D20147MH | D1712 – 8937 | D11169M  | D1856 – 9036 | D11385MH |
| D1559 – 8536 | D11183MH | D1713 – 8938 | D11136M  | D1857 – 9085 | D20176MH |
| D1563 – 7947 | D3128H   | D1714 – 8939 | D11160MH | D1858 – 9086 | D9050MH  |
| D1563 – 9270 | D3128H   | D1715 – 8940 | D11139M  | D1860 – 9088 | D5240M   |
| D1564 – 7957 | D3132H   | D1723 – 8396 | D5229M   | D1874 – 9103 | D3172MH  |
| D1566 – 8775 | D11236MH | D1724 – 8397 | D5191H   | D1878 – 9106 | D5243MH  |
| D1567 – 8776 | D2310MH  | D1725 – 8947 | D2282    | D1878 – 9334 | D5243MH  |
| D1571 – 8780 | D2286M   | D1726 – 8950 | D2304MH  | D1879 – 9107 | D2349    |
| D1572 – 8781 | D2299MH  | D1727 – 8951 | D2307MH  | D1879 – 9496 | D2349    |
| D1573 – 8783 | D3119H   | D1728 – 8952 | D3163M   | D1896 – 9124 | D5229M   |
| D1574 – 8784 | D3137MH  | D1729 – 8953 | D3166M   | D1900 – 8200 | D1267MH  |
| D1578 – 8791 | D5116M   | D1730 – 8954 | D20063H  | D1911 – 9141 | D1353MH  |
| D1584 – 8208 | D5210M   | D1731 – 8956 | D6100H   | D1912 – 9143 | D11424MH |
| D1585 – 8397 | D5191H   | D1732 – 7697 | D4060M   | D1916 – 8575 | D11369MH |
| D1586 – 8797 | D2266M   | D1733 – 8957 | D2242    | D1917 – 8929 | D11394MH |
| D1590 – 8801 | D11271MH | D1734 – 8958 | D20071MH | D1931 – 9155 | D3132H   |
| D1592 – 8804 | D1288M   | D1735 – 8960 | D11305MH | D1934 – 9157 | D3178    |
| D1593 – 8806 | D11268MH | D1736 – 8906 | D1336MH  | D1935 – 9159 | D11358MH |
| D1594 – 8428 | D11297MH | D1737 – 8449 | D1339H   | D1937 – 9162 | D11144H  |
| D1595 – 8810 | D11283MH | D1748 – 8976 | D1318MH  | D1945 – 9169 | D2296MH  |
| D1601 – 8815 | D11154MH | D1754 – 8488 | D20062H  | D1946 – 9170 | D5156MH  |
| D1602 – 8816 | D20085H  | D1754 – 8970 | D20062H  | D1947 – 9171 | D5159MH  |
| D1608 – 8392 | D5198M   | D1757 – 8985 | D3132H   | D1950 – 9175 | D2343    |
| D1611 – 8881 | D20079H  | D1760 – 8989 | D11341H  | D1951 – 9177 | D5235M   |
| D1612 – 8825 | D20076MH | D1761 – 8990 | D11342H  | D1954 – 8923 | D5251MH  |
| D1614 – 8827 | D9039M   | D1761 – 8996 | D11344H  | D1956 – 9182 | D5091M   |
| D1614 – 9054 | D9039M   | D1770 – 8528 | D20074H  | D1958 – 9184 | D1218MH  |
| D1622 – 8834 | D1321MH  | D1771 – 8996 | D20065H  | D1961 – 8653 | D11347H  |
| D1623 – 8836 | D3155H   | D1772 – 9001 | D5229M   | D1962 – 9187 | D11388MH |
| D1624 – 8837 | D3156    | D1774 – 9004 | D20149H  | D1963 – 9188 | D11391MH |
| D1625 – 8840 | D5260MH  | D1776 – 9006 | D30008H  | D1964 – 9189 | D2330MH  |
| D1628 – 8845 | D2253    | D1783 – 8502 | D5168M   | D1965 – 9190 | D1341M   |
| D1631 – 8782 | D20100H  | D1786 – 9013 | D20221H  | D1967 – 9192 | D11227MH |
| D1632 – 8332 | D2327    | D1788 – 9015 | D1253MH  | D1969 – 9194 | D1215M   |

REFERENCE

INDEX

JAPANESE  
VEHICLE

NISSAN  
INFINITI

TOYOTA  
LEXUS

MAZDA

ISUZU

HONDA  
ACURA

MITSUBISHI  
FUSO

SUBARU

HINO

SUZUKI

DAIHATSU

KOREAN  
VEHICLE

HYUNDAI

KIA

DAEWOO

AMERICAN  
VEHICLE

EUROPEAN  
VEHICLE

# BRAKE PADS FMSI No. – MK No.

| REFERENCE           | FMSI No.     | MK No.   | FMSI No.     | MK No.   | FMSI No. | MK No. |
|---------------------|--------------|----------|--------------|----------|----------|--------|
| INDEX               | D1971 – 8810 | D11379MH | D2211 – 9451 | D11448MH |          |        |
|                     | D1971 – 9197 | D11379MH | D2217 – 9457 | D2233MH  |          |        |
| JAPANESE<br>VEHICLE | D1972 – 9199 | D2289MH  | D2218 – 9458 | D3182M   |          |        |
|                     | D1973 – 9200 | D5109H   | D2219 – 9459 | D3185MH  |          |        |
| NISSAN<br>INFINITI  | D1978 – 8896 | D20065H  | D2255 – 9493 | D11344H  |          |        |
|                     | D1996 – 9226 | D11287MH | D2256 – 8420 | D2281    |          |        |
| TOYOTA<br>LEXUS     | D1999 – 9229 | D7058    | D2261 – 9499 | D5137M   |          |        |
|                     | D2001 – 9231 | D11195MH | D2268 – 9508 | D2371M   |          |        |
| MAZDA               | D2004 – 9234 | D2086H   | D2269 – 9509 | D2374H   |          |        |
|                     | D2005 – 9235 | D0045M   | D2275 – 8952 | D3188M   |          |        |
|                     | D2005 – 9304 | D9029M   | D2278 – 9516 | D2317MH  |          |        |
|                     | D2006 – 9236 | D2355H   | D2286 – 8947 | D2369    |          |        |
| ISUZU               | D2007 – 9237 | D9066M   | D2305 – 9540 | D2368    |          |        |
|                     | D2008 – 9238 | D5125MH  | D2311 – 9546 | D9026    |          |        |
| HONDA<br>ACURA      | D2009 – 9239 | D5165M   | D2316 – 9552 | D2104H   |          |        |
|                     | D2010 – 9240 | D5150MH  | D2320 – 9555 | D2260M   |          |        |
| MITSUBISHI<br>FUSO  | D2011 – 9241 | D5147MH  | D2322 – 9564 | D1095    |          |        |
|                     | D2012 – 9242 | D1247H   | D2325 – 9558 | D2239MH  |          |        |
| SUBARU              | D2022 – 9253 | D1321MH  | D2326 – 9559 | D11274MH |          |        |
|                     | D2023 – 8549 | D11379MH | D2327 – 9560 | D9057M   |          |        |
| HINO                | D2027 – 9257 | D3125MH  | D2334 – 9569 | D2220    |          |        |
|                     | D2034 – 8506 | D11277MH | D2335 – 9570 | D1073    |          |        |
| SUZUKI              | D2035 – 8505 | D11412MH | D2338 – 9573 | D1294MH  |          |        |
|                     | D2037 – 9268 | D5248MH  | D2341 – 7529 | D3108    |          |        |
| DAIHATSU            | D2039 – 8873 | D20065H  | D2342 – 9576 | D0038M   |          |        |
|                     | D2040 – 8506 | D11277MH | D2343 – 9577 | D0034H   |          |        |
| KOREAN<br>VEHICLE   | D2041 – 8939 | D11160MH | D2350 – 9582 | D9046M   |          |        |
|                     | D2042 – 9271 | D3175MH  | D2356 – 9586 | D11130MH |          |        |
| HYUNDAI             | D2044 – 9274 | D11311MH | D2359 – 9589 | D2092    |          |        |
|                     | D2045 – 9275 | D7081M   | D2360 – 9590 | D11166MH |          |        |
| KIA                 | D2049 – 9279 | D11382MH | D2361 – 9591 | D11182M  |          |        |
|                     | D2051 – 9282 | D5171M   | D2368 – 9597 | D2236M   |          |        |
| DAEWOO              | D2054 – 9287 | D11335MH | D2372 – 8923 | D5251MH  |          |        |
|                     | D2058 – 9236 | D2354H   |              |          |          |        |
| AMERICAN<br>VEHICLE | D2067 – 9299 | D2239MH  |              |          |          |        |
|                     | D2076 – 9311 | D2360    |              |          |          |        |
| EUROPEAN<br>VEHICLE | D2077 – 9313 | D2320MH  |              |          |          |        |
|                     | D2080 – 9314 | D20182MH |              |          |          |        |
|                     | D2085 – 9320 | D20179MH |              |          |          |        |
|                     | D2094 – 8505 | D11412MH |              |          |          |        |
|                     | D2096 – 9331 | D9078    |              |          |          |        |
|                     | D2098 – 9283 | D11355MH |              |          |          |        |
|                     | D2102 – 9106 | D5254MH  |              |          |          |        |
|                     | D2102 – 9335 | D5254MH  |              |          |          |        |
|                     | D2117 – 9352 | D11445MH |              |          |          |        |
|                     | D2129 – 8924 | D4068M   |              |          |          |        |
|                     | D2135 – 9372 | D6161    |              |          |          |        |
|                     | D2138 – 9375 | D1355MH  |              |          |          |        |
|                     | D2146 – 9386 | D1177    |              |          |          |        |
|                     | D2156 – 9399 | D6165MH  |              |          |          |        |
|                     | D2165 – 8331 | D2268H   |              |          |          |        |
|                     | D2167 – 9411 | D11251M  |              |          |          |        |
|                     | D2176 – 9421 | D2364    |              |          |          |        |
|                     | D2178 – 9423 | D6162M   |              |          |          |        |
|                     | D2183 – 9427 | D2366    |              |          |          |        |
|                     | D2190 – 8806 | D11403MH |              |          |          |        |
|                     | D2199 – 9440 | D11463MH |              |          |          |        |
|                     | D2202 – 9443 | D2375MH  |              |          |          |        |
|                     | D2204 – 8505 | D11412MH |              |          |          |        |
|                     | D2205 – 9445 | D11352MH |              |          |          |        |



# BRAKE PADS MK No. – FMSI No.

| MK No.  | FMSI No.     | MK No.  | FMSI No.     | MK No.  | FMSI No.     |
|---------|--------------|---------|--------------|---------|--------------|
| D1000   | D37 – 780    | D1139M  | D511 – 7390  | D1318MH | D1748 – 8976 |
| D1005   | D41 – 782    | D1148M  | D540 – 7421  | D1321MH | D1622 – 8834 |
| D1005   | D41 – 7059   | D1148M  | D540 – 7533  | D1321MH | D2022 – 9253 |
| D1007   | D57 – 794    | D1151M  | D549 – 7428  | D1323M  | D1100 – 8206 |
| D1007   | D161 – 795   | D1165M  | D587 – 7467  | D1325MH | D1015 – 7918 |
| D1007   | D173 – 7100  | D1167M  | D588 – 7468  | D1325MH | D1063 – 7918 |
| D1007   | D244 – 7100  | D1170M  | D646 – 7527  | D1325MH | D1183 – 8300 |
| D1008   | D113 – 7046  | D1170M  | D701 – 7575  | D1329M  | D1510 – 8719 |
| D1009   | D146 – 7046  | D1170M  | D701 – 8482  | D1336MH | D1736 – 8906 |
| D1010   | D167 – 7094  | D1177   | D2146 – 9386 | D1339H  | D1737 – 8449 |
| D1012   | D186 – 7110  | D1186M  | D595 – 7421  | D1341M  | D1965 – 9190 |
| D1013   | D187 – 7110  | D1199M  | D647 – 7340  | D1344M  | D1650 – 8878 |
| D1013   | D234 – 7110  | D1202MH | D668 – 7546  | D1353MH | D1911 – 9141 |
| D1015   | D231 – 7146  | D1205M  | D669 – 7547  | D1355MH | D2138 – 9375 |
| D1015   | D232 – 7146  | D1211MH | D691 – 7566  | D2000   | D54 – 790    |
| D1018   | D233 – 7147  | D1211MH | D855 – 7566  | D2000   | D54 – 792    |
| D1018   | D233 – 7155  | D1214H  | D1187 – 8305 | D2000   | D54 – 798    |
| D1018   | D233 – 7251  | D1215M  | D1969 – 9194 | D2006   | D169 – 7096  |
| D1019   | D238 – 7150  | D1218MH | D1958 – 9184 | D2007   | D197 – 7120  |
| D1019   | D246 – 7150  | D1222   | D486 – 7366  | D2009   | D180 – 7107  |
| D1022   | D229 – 7145  | D1230H  | D1147 – 8257 | D2011   | D166 – 7093  |
| D1025H  | D265 – 7170  | D1231MH | D888 – 7766  | D2013   | D196 – 7119  |
| D1028M  | D274 – 7110  | D1231MH | D888 – 8221  | D2014   | D178 – 7105  |
| D1028M  | D312 – 7110  | D1233M  | D1193 – 8311 | D2014   | D260 – 7105  |
| D1031MH | D266 – 7171  | D1236M  | D1138 – 8249 | D2018   | D207 – 7127  |
| D1031MH | D266 – 7282  | D1239M  | D900 – 7777  | D2020   | D137 – 7069  |
| D1031MH | D441 – 7282  | D1241MH | D815 – 8530  | D2021   | D282 – 7184  |
| D1033MH | D230 – 7146  | D1244MH | D905 – 7784  | D2023H  | D241 – 7152  |
| D1035M  | D275 – 7155  | D1244MH | D1288 – 8405 | D2023H  | D242 – 7153  |
| D1044MH | D323 – 7146  | D1247H  | D2012 – 9242 | D2023H  | D302 – 7153  |
| D1047M  | D479 – 7360  | D1248MH | D691 – 7910  | D2024   | D243 – 7154  |
| D1055M  | D308 – 7211  | D1248MH | D855 – 7910  | D2028   | D305 – 7207  |
| D1063MH | D333 – 7228  | D1250M  | D1345 – 8456 | D2043M  | D309 – 7212  |
| D1066M  | D357 – 7248  | D1253MH | D1191 – 8310 | D2048MH | D352 – 7245  |
| D1066M  | D452 – 7332  | D1253MH | D1788 – 9015 | D2050M  | D263 – 7167  |
| D1073   | D2335 – 9570 | D1261H  | D1435 – 8553 | D2052   | D1550 – 8759 |
| D1077M  | D358 – 7249  | D1263M  | D830 – 7703  | D2053MH | D325 – 7223  |
| D1082   | D227 – 7177  | D1263M  | D830 – 7876  | D2055   | D209 – 7128  |
| D1083   | D306 – 7208  | D1264M  | D969 – 7870  | D2060M  | D336 – 7231  |
| D1083   | D340 – 7234  | D1267MH | D1548 – 8757 | D2062H  | D304 – 7206  |
| D1083   | D1112 – 8216 | D1267MH | D1900 – 8200 | D2062H  | D337 – 7206  |
| D1087MH | D323 – 7283  | D1272M  | D1101 – 8204 | D2062H  | D432 – 7319  |
| D1087MH | D464 – 7344  | D1276H  | D1338 – 8449 | D2062H  | D622 – 7319  |
| D1092MH | D462 – 7342  | D1277H  | D1500 – 8699 | D2064H  | D1344 – 8455 |
| D1092MH | D462 – 8314  | D1279M  | D1287 – 8404 | D2065   | D356 – 7247  |
| D1095   | D2322 – 9564 | D1282M  | D1346 – 8457 | D2065   | D570 – 7450  |
| D1099MH | D272 – 7146  | D1284M  | D1347 – 8458 | D2069H  | D303 – 7205  |
| D1102M  | D401 – 7290  | D1286M  | D1393 – 8501 | D2069H  | D438 – 7205  |
| D1105MH | D485 – 7342  | D1286M  | D1415 – 8405 | D2070M  | D435 – 7231  |
| D1110MH | D430 – 7318  | D1288M  | D1592 – 8804 | D2072M  | D437 – 7322  |
| D1110MH | D430 – 7832  | D1294MH | D2338 – 9573 | D2075M  | D245 – 7128  |
| D1110MH | D526 – 7407  | D1297MH | D1094 – 8200 | D2077M  | D355 – 7246  |
| D1110MH | D653 – 7318  | D1300M  | D1552 – 8762 | D2077M  | D388 – 7246  |
| D1113M  | D429 – 7146  | D1304M  | D1286 – 8403 | D2082MH | D436 – 7298  |
| D1116M  | D422 – 7307  | D1304M  | D1509 – 8403 | D2085H  | D539 – 7420  |
| D1119MH | D815 – 7318  | D1307M  | D960 – 7954  | D2086H  | D2004 – 9234 |
| D1124MH | D461 – 7341  | D1309M  | D961 – 7859  | D2087   | D433 – 7320  |
| D1131M  | D460 – 7340  | D1312H  | D1374 – 8449 | D2087   | D589 – 7320  |
| D1133M  | D510 – 7389  | D1313MH | D1041 – 7945 | D2088   | D476 – 7357  |
| D1136M  | D509 – 7388  | D1316MH | D815 – 7783  | D2088   | D697 – 7357  |

REFERENCE

INDEX

JAPANESE  
VEHICLE

NISSAN  
INFINITI

TOYOTA  
LEXUS

MAZDA

ISUZU

HONDA  
ACURA

MITSUBISHI  
FUSO

SUBARU

HINO

SUZUKI

DAIHATSU

KOREAN  
VEHICLE

HYUNDAI

KIA

DAEWOO

AMERICAN  
VEHICLE

EUROPEAN  
VEHICLE

**BRAKE PADS MK No. – FMSI No.**

| REFERENCE           | MK No.  | FMSI No.     | MK No.  | FMSI No.     | MK No.  | FMSI No.     |
|---------------------|---------|--------------|---------|--------------|---------|--------------|
| INDEX               | D2088   | D718 – 7357  | D2219   | D885 – 7786  | D2327   | D1632 – 8332 |
|                     | D2088   | D744 – 7615  | D2220   | D2334 – 9569 | D2328   | D1325 – 8437 |
|                     | D2089   | D488 – 7368  | D2222H  | D908 – 7787  | D2329   | D1391 – 8841 |
| JAPANESE<br>VEHICLE | D2090H  | D606 – 7487  | D2222H  | D1052 – 7787 | D2329   | D1391 – 8988 |
|                     | D2091   | D489 – 7369  | D2223H  | D906 – 7785  | D2330MH | D1964 – 9189 |
|                     | D2092   | D2359 – 9589 | D2228MH | D976 – 7877  | D2334MH | D1401 – 8509 |
| NISSAN<br>INFINITI  | D2094MH | D502 – 7298  | D2232   | D930 – 7833  | D2337MH | D1402 – 8510 |
|                     | D2099M  | D528 – 7409  | D2233MH | D2217 – 9457 | D2343   | D1950 – 9175 |
|                     | D2099M  | D528 – 7751  | D2236M  | D2368 – 9597 | D2347   | D1282 – 8398 |
| TOYOTA<br>LEXUS     | D2099M  | D657 – 7409  | D2239MH | D2067 – 9299 | D2348   | D1283 – 8399 |
|                     | D2104H  | D2316 – 9552 | D2239MH | D2325 – 9558 | D2349   | D1805 – 9039 |
|                     | D2105   | D501 – 7381  | D2242   | D1733 – 8957 | D2349   | D1879 – 9107 |
| MAZDA               | D2106M  | D500 – 7380  | D2243MH | D1113 – 8217 | D2349   | D1879 – 9496 |
|                     | D2108   | D582 – 7462  | D2246MH | D1475 – 8674 | D2354H  | D2058 – 9236 |
|                     | D2110M  | D571 – 7451  | D2249H  | D1005 – 7906 | D2355H  | D2006 – 9236 |
| ISUZU               | D2112M  | D572 – 7452  | D2250   | D996 – 7897  | D2356H  | D1324 – 9502 |
|                     | D2114MH | D685 – 7562  | D2251H  | D1434 – 8552 | D2360   | D2076 – 9311 |
|                     | D2117MH | D611 – 7298  | D2252   | D1184 – 8301 | D2364   | D2176 – 9421 |
| HONDA<br>ACURA      | D2118M  | D562 – 7441  | D2253   | D1628 – 8845 | D2366   | D2183 – 9427 |
|                     | D2118M  | D695 – 7441  | D2254M  | D1354 – 8463 | D2368   | D2305 – 9540 |
|                     | D2123   | D613 – 7491  | D2254M  | D1354 – 8846 | D2369   | D2286 – 8947 |
| MITSUBISHI<br>FUSO  | D2126M  | D619 – 7495  | D2257M  | D1249 – 8367 | D2371M  | D2268 – 9508 |
|                     | D2129   | D612 – 7490  | D2260M  | D2320 – 9555 | D2374H  | D2269 – 9509 |
|                     | D2131M  | D672 – 7553  | D2265H  | D1524 – 8732 | D2375MH | D2202 – 9443 |
| SUBARU              | D2136M  | D629 – 7508  | D2266M  | D1118 – 8224 | D3000   | D42 – 7188   |
|                     | D2138M  | D615 – 7380  | D2266M  | D1586 – 8797 | D3000   | D143 – 783   |
|                     | D2142M  | D616 – 7408  | D2266M  | D1686 – 8914 | D3003   | D76 – 7009   |
| HINO                | D2146M  | D630 – 7509  | D2268H  | D1211 – 8331 | D3004   | D94 – 7025   |
|                     | D2150M  | D716 – 7587  | D2268H  | D2165 – 8331 | D3005   | D132 – 7066  |
|                     | D2153   | D604 – 7485  | D2269H  | D1212 – 8332 | D3006   | D175 – 7102  |
| SUZUKI              | D2153   | D686 – 7485  | D2270H  | D1222 – 8331 | D3007   | D188 – 7112  |
|                     | D2154   | D665 – 7544  | D2270H  | D1293 – 8331 | D3008   | D235 – 7148  |
|                     | D2156M  | D673 – 7554  | D2274   | D1210 – 8330 | D3015   | D239 – 7151  |
| DAIHATSU            | D2160MH | D436 – 7549  | D2274   | D1210 – 8969 | D3016   | D264 – 7169  |
|                     | D2166   | D707 – 7581  | D2275H  | D1710 – 8934 | D3026   | D131 – 7185  |
|                     | D2173MH | D771 – 7638  | D2277   | D1178 – 8294 | D3027H  | D283 – 7186  |
| KIA                 | D2174M  | D831 – 7704  | D2278MH | D1303 – 8419 | D3027H  | D332 – 7186  |
|                     | D2174M  | D1534 – 7704 | D2281   | D1304 – 8420 | D3027H  | D482 – 7186  |
|                     | D2177MH | D772 – 7639  | D2281   | D1304 – 8854 | D3028M  | D319 – 7219  |
| DAEWOO              | D2179   | D773 – 7640  | D2282   | D2256 – 8420 | D3031   | D366 – 7257  |
|                     | D2180   | D817 – 7691  | D2282   | D1725 – 8947 | D3031   | D573 – 7453  |
|                     | D2181M  | D410 – 7298  | D2283M  | D990 – 8796  | D3032M  | D317 – 7169  |
| AMERICAN<br>VEHICLE | D2183M  | D822 – 7695  | D2286M  | D1571 – 8780 | D3035M  | D320 – 7220  |
|                     | D2183M  | D846 – 7722  | D2289MH | D1972 – 9199 | D3035M  | D574 – 7454  |
|                     | D2183M  | D990 – 7695  | D2292   | D906 – 7896  | D3038M  | D331 – 7227  |
| EUROPEAN<br>VEHICLE | D2187H  | D835 – 7708  | D2296MH | D1945 – 9169 | D3040M  | D348 – 7240  |
|                     | D2188M  | D1051 – 7955 | D2299MH | D1572 – 8781 | D3043   | D389 – 7276  |
|                     | D2197   | D1227 – 8346 | D2302   | D828 – 7701  | D3044M  | D390 – 7277  |
|                     | D2198MH | D995 – 7895  | D2303H  | D1523 – 8731 | D3050MH | D402 – 7291  |
|                     | D2202   | D862 – 7738  | D2304MH | D1726 – 8950 | D3053M  | D399 – 7288  |
|                     | D2204M  | D823 – 7696  | D2307MH | D1727 – 8951 | D3053M  | D514 – 7288  |
|                     | D2210M  | D527 – 7408  | D2310MH | D1567 – 8776 | D3056   | D400 – 7289  |
|                     | D2212   | D870 – 7745  | D2315   | D1184 – 8538 | D3057   | D318 – 7218  |
|                     | D2213   | D871 – 7746  | D2316H  | D1324 – 8436 | D3057   | D361 – 7218  |
|                     | D2214   | D433 – 7548  | D2317MH | D2278 – 9516 | D3060   | D463 – 7343  |
|                     | D2215MH | D799 – 7671  | D2320MH | D2077 – 9313 | D3061   | D457 – 7337  |
|                     | D2216   | D741 – 7611  | D2323M  | D1423 – 8463 | D3061   | D525 – 7337  |
|                     | D2217   | D923 – 7824  | D2326   | D1391 – 8500 | D3062MH | D466 – 7219  |
|                     | D2218   | D884 – 7761  | D2326   | D1391 – 8809 | D3062MH | D466 – 7613  |
|                     | D2219   | D885 – 7762  | D2326   | D1391 – 9084 | D3066MH | D473 – 7353  |

## BRAKE PADS MK No. – FMSI No.

| MK No.  | FMSI No.     |
|---------|--------------|
| D3069M  | D428 – 7317  |
| D3074M  | D552 – 7431  |
| D3077M  | D585 – 7465  |
| D3079M  | D553 – 7432  |
| D3083   | D584 – 7464  |
| D3084MH | D583 – 7463  |
| D3084MH | D637 – 7515  |
| D3084MH | D893 – 7772  |
| D3088   | D550 – 7429  |
| D3093   | D635 – 7513  |
| D3094MH | D636 – 7514  |
| D3097   | D663 – 7514  |
| D3098   | D643 – 7520  |
| D3099   | D551 – 7430  |
| D3101M  | D755 – 7624  |
| D3108   | D2341 – 7529 |
| D3109   | D798 – 7670  |
| D3110   | D1038 – 7941 |
| D3111   | D892 – 7771  |
| D3114   | D843 – 7719  |
| D3116H  | D890 – 7768  |
| D3117M  | D891 – 7769  |
| D3117M  | D1002 – 7903 |
| D3119H  | D1573 – 8783 |
| D3125MH | D957 – 7856  |
| D3125MH | D2027 – 9257 |
| D3128H  | D1044 – 7947 |
| D3128H  | D1230 – 7947 |
| D3128H  | D1563 – 7947 |
| D3128H  | D1563 – 9270 |
| D3130   | D1009 – 7913 |
| D3131   | D1073 – 7978 |
| D3132H  | D973 – 7874  |
| D3132H  | D973 – 7957  |
| D3132H  | D973 – 8248  |
| D3132H  | D1095 – 7874 |
| D3132H  | D1095 – 7957 |
| D3132H  | D1095 – 8248 |
| D3132H  | D1564 – 7957 |
| D3132H  | D1757 – 8985 |
| D3132H  | D1931 – 9155 |
| D3134H  | D1179 – 8295 |
| D3135M  | D1180 – 8296 |
| D3137MH | D1574 – 8784 |
| D3138MH | D1186 – 8304 |
| D3141   | D1161 – 8272 |
| D3142H  | D1258 – 8377 |
| D3143   | D1259 – 8378 |
| D3143   | D1259 – 8807 |
| D3146MH | D1192 – 8277 |
| D3146MH | D1192 – 8521 |
| D3149H  | D1047 – 7950 |
| D3151   | D1055 – 7961 |
| D3153H  | D915 – 8220  |
| D3155H  | D1623 – 8836 |
| D3156   | D1624 – 8837 |
| D3159H  | D1711 – 8936 |
| D3160MH | D1676 – 8905 |
| D3163M  | D1728 – 8952 |
| D3166M  | D1729 – 8953 |

| MK No.  | FMSI No.     |
|---------|--------------|
| D3169H  | D833 – 7706  |
| D3169H  | D833 – 7793  |
| D3169H  | D833 – 7794  |
| D3170   | D1852 – 9081 |
| D3171   | D1846 – 9073 |
| D3172MH | D1874 – 9103 |
| D3175MH | D2042 – 9271 |
| D3178   | D1934 – 9157 |
| D3179MH | D652 – 7532  |
| D3182M  | D2218 – 9458 |
| D3185MH | D2219 – 9459 |
| D3188M  | D2275 – 8952 |
| D4006M  | D194 – 7117  |
| D4010   | D297 – 7198  |
| D4014M  | D285 – 7188  |
| D4016M  | D300 – 7203  |
| D4018M  | D546 – 7425  |
| D4018M  | D675 – 7425  |
| D4025   | D468 – 7348  |
| D4026M  | D515 – 7393  |
| D4029M  | D363 – 7253  |
| D4029M  | D363 – 7347  |
| D4031MH | D579 – 7459  |
| D4034M  | D580 – 7460  |
| D4042MH | D579 – 7585  |
| D4045M  | D580 – 7586  |
| D4052   | D825 – 7697  |
| D4053   | D826 – 7698  |
| D4054   | D1700 – 8924 |
| D4055MH | D1039 – 7943 |
| D4057MH | D1677 – 8906 |
| D4060M  | D1732 – 7697 |
| D4068M  | D2129 – 8924 |
| D5000   | D104 – 7040  |
| D5001   | D117 – 7050  |
| D5004   | D130 – 7061  |
| D5008   | D176 – 7103  |
| D5009   | D177 – 7104  |
| D5010   | D212 – 7132  |
| D5013   | D247 – 7156  |
| D5016M  | D277 – 7180  |
| D5018   | D339 – 7233  |
| D5019MH | D256 – 7162  |
| D5022M  | D334 – 7229  |
| D5027M  | D341 – 7235  |
| D5030M  | D342 – 7236  |
| D5037M  | D273 – 7178  |
| D5037M  | D474 – 7355  |
| D5037M  | D560 – 7439  |
| D5039M  | D373 – 7263  |
| D5042M  | D374 – 7233  |
| D5042M  | D564 – 7443  |
| D5044M  | D364 – 7233  |
| D5044M  | D743 – 7233  |
| D5046M  | D365 – 7256  |
| D5050M  | D409 – 7235  |
| D5050M  | D409 – 7445  |
| D5053M  | D496 – 7375  |
| D5056MH | D537 – 7418  |
| D5060M  | D503 – 7382  |

| MK No.  | FMSI No.     |
|---------|--------------|
| D5063M  | D504 – 7383  |
| D5066MH | D536 – 7418  |
| D5066MH | D1086 – 7418 |
| D5070M  | D621 – 7497  |
| D5070M  | D621 – 7998  |
| D5073MH | D1643 – 8870 |
| D5076   | D404 – 7293  |
| D5077M  | D568 – 7448  |
| D5080M  | D465 – 7345  |
| D5080M  | D764 – 7345  |
| D5088M  | D617 – 7493  |
| D5091M  | D465 – 7573  |
| D5091M  | D764 – 7573  |
| D5091M  | D764 – 7632  |
| D5091M  | D1956 – 9182 |
| D5100MH | D787 – 7656  |
| D5109H  | D1973 – 9200 |
| D5113M  | D1276 – 8392 |
| D5116M  | D1578 – 8791 |
| D5119MH | D829 – 7702  |
| D5122MH | D959 – 7857  |
| D5125MH | D2008 – 9238 |
| D5128M  | D914 – 7795  |
| D5128M  | D943 – 7844  |
| D5128M  | D958 – 7795  |
| D5137M  | D2261 – 9499 |
| D5142M  | D1091 – 7996 |
| D5144M  | D1090 – 7995 |
| D5147MH | D2011 – 9241 |
| D5150MH | D2010 – 9240 |
| D5153M  | D1089 – 7994 |
| D5156MH | D1946 – 9170 |
| D5159MH | D1947 – 9171 |
| D5162M  | D1336 – 8447 |
| D5162M  | D1451 – 8447 |
| D5162M  | D1451 – 8711 |
| D5165M  | D2009 – 9239 |
| D5168M  | D1394 – 8502 |
| D5168M  | D1783 – 8502 |
| D5171M  | D2051 – 9282 |
| D5174M  | D948 – 7497  |
| D5177MH | D1506 – 7656 |
| D5180M  | D865 – 7740  |
| D5183   | D793 – 7663  |
| D5187M  | D1521 – 7994 |
| D5187M  | D1521 – 9176 |
| D5190H  | D1281 – 8397 |
| D5191H  | D1585 – 8397 |
| D5191H  | D1724 – 8397 |
| D5192M  | D1088 – 7993 |
| D5198M  | D1608 – 8392 |
| D5203M  | D1103 – 8209 |
| D5206M  | D1102 – 8208 |
| D5210M  | D1584 – 8208 |
| D5214M  | D1654 – 8883 |
| D5217MH | D1685 – 8870 |
| D5226M  | D1841 – 9069 |
| D5229M  | D1280 – 8396 |
| D5229M  | D1378 – 8396 |
| D5229M  | D1723 – 8396 |

## REFERENCE

## INDEX

JAPANESE  
VEHICLENISSAN  
INFINITITOYOTA  
LEXUS

MAZDA

ISUZU

HONDA  
ACURAMITSUBISHI  
FUSO

SUBARU

HINO

SUZUKI

DAIHATSU

KOREAN  
VEHICLE

HYUNDAI

KIA

DAEWOO

AMERICAN  
VEHICLEEUROPEAN  
VEHICLE



**BRAKE PADS MK No. – FMSI No.**

| REFERENCE           | MK No.  | FMSI No.     | MK No.  | FMSI No.     | MK No.   | FMSI No.     |
|---------------------|---------|--------------|---------|--------------|----------|--------------|
| INDEX               | D5229M  | D1772 – 9001 | D6128MH | D1519 – 8728 | D9066M   | D2007 – 9237 |
|                     | D5229M  | D1896 – 9124 | D6133M  | D1682 – 8912 | D9078    | D2096 – 9331 |
|                     | D5235M  | D1951 – 9177 | D6146M  | D1679 – 8908 | D9088M   | D1658 – 8344 |
| JAPANESE<br>VEHICLE | D5240M  | D1860 – 9088 | D6161   | D2135 – 9372 | D0008M   | D456 – 7336  |
|                     | D5243MH | D1878 – 9106 | D6162M  | D2178 – 9423 | D0011    | D1511 – 8720 |
|                     | D5243MH | D1878 – 9334 | D6165MH | D2156 – 9399 | D0021H   | D458 – 7338  |
| NISSAN<br>INFINITI  | D5248MH | D2037 – 9268 | D7002   | D112 – 785   | D0034H   | D2343 – 9577 |
|                     | D5251MH | D1698 – 8923 | D7005M  | D189 – 7113  | D0037    | D602 – 8949  |
|                     | D5251MH | D1954 – 8923 | D7009M  | D314 – 7215  | D0038M   | D2342 – 9576 |
| TOYOTA<br>LEXUS     | D5251MH | D2372 – 8923 | D7011M  | D311 – 7213  | D0044    | D1471 – 8671 |
|                     | D5254MH | D2102 – 9106 | D7014M  | D470 – 7350  | D0045M   | D2005 – 9235 |
|                     | D5254MH | D2102 – 9335 | D7017M  | D563 – 7442  | D0051M   | D1454 – 8738 |
| MAZDA               | D5260MH | D1625 – 8840 | D7020M  | D471 – 7351  | D0051M   | D1454 – 8948 |
|                     | D5260MH | D1697 – 8840 | D7023M  | D480 – 7362  | D11008   | D96 – 7032   |
|                     | D5260MH | D1832 – 8840 | D7028MH | D554 – 7433  | D11009   | D96 – 7031   |
| ISUZU               | D6000   | D101 – 7037  | D7033M  | D498 – 7377  | D11010   | D31 – 736    |
|                     | D6001   | D136 – 7068  | D7036   | D721 – 7589  | D11010   | D58 – 796    |
|                     | D6002   | D144 – 7077  | D7037M  | D1182 – 8298 | D11010   | D58 – 7023   |
| HONDA<br>ACURA      | D6005   | D198 – 7121  | D7053MH | D461 – 8299  | D11011   | D147 – 7079  |
|                     | D6006   | D136 – 7076  | D7055M  | D929 – 7830  | D11012   | D280 – 7209  |
|                     | D6006   | D208 – 7118  | D7055M  | D929 – 7880  | D11013   | D280 – 7243  |
| MITSUBISHI<br>FUSO  | D6009   | D258 – 7163  | D7058   | D1999 – 9229 | D11014   | D280 – 7183  |
|                     | D6010   | D299 – 7202  | D7059   | D1004 – 7905 | D11018   | D174 – 7101  |
|                     | D6011   | D284 – 7187  | D7060M  | D1078 – 7983 | D11019   | D163 – 7090  |
| SUBARU              | D6012   | D329 – 7225  | D7064M  | D1114 – 8218 | D11020   | D163 – 7015  |
|                     | D6017   | D271 – 7175  | D7068   | D722 – 7590  | D11021   | D164 – 7091  |
|                     | D6017   | D328 – 7175  | D7069   | D770 – 7637  | D11022   | D156 – 7045  |
| HINO                | D6018MH | D349 – 7241  | D7070M  | D1124 – 8231 | D11023   | D145 – 7111  |
|                     | D6021M  | D475 – 7356  | D7073M  | D1539 – 7880 | D11023   | D424 – 7312  |
|                     | D6024M  | D383 – 7272  | D7078M  | D1808 – 9043 | D11024   | D330 – 7226  |
| SUZUKI              | D6033   | D433 – 7500  | D7081M  | D2045 – 9275 | D11027   | D487 – 7367  |
|                     | D6039MH | D530 – 7412  | D9000H  | D660 – 7540  | D11028   | D278 – 7181  |
|                     | D6039MH | D723 – 7412  | D9001   | D296 – 7197  | D11028   | D278 – 7324  |
| DAIHATSU            | D6043M  | D484 – 7365  | D9005M  | D451 – 7331  | D11030   | D423 – 7311  |
|                     | D6046   | D533 – 7415  | D9008   | D359 – 7250  | D11031   | D165 – 7092  |
|                     | D6047M  | D531 – 7413  | D9008   | D444 – 7250  | D11034   | D394 – 7284  |
| KOREAN<br>VEHICLE   | D6049M  | D532 – 7414  | D9010M  | D418 – 7305  | D11036   | D279 – 7182  |
|                     | D6054MH | D567 – 7447  | D9019M  | D556 – 7435  | D11039   | D145 – 7036  |
|                     | D6062   | D735 – 7604  | D9019M  | D807 – 7680  | D11040   | D335 – 7315  |
| HYUNDAI             | D6067M  | D596 – 7474  | D9024   | D680 – 7559  | D11043   | D477 – 7358A |
|                     | D6070   | D535 – 7417  | D9025   | D677 – 7557  | D11043   | D477 – 7507A |
|                     | D6070   | D602 – 7482  | D9026   | D2311 – 9546 | D11050   | D228 – 7144  |
| KIA                 | D6070   | D602 – 7483  | D9027   | D1225 – 8344 | D11050   | D228 – 7309  |
|                     | D6073M  | D631 – 7510  | D9029M  | D2005 – 9304 | D11051M  | D766 – 7529  |
|                     | D6085   | D867 – 7742  | D9035M  | D937 – 7839  | D11053MH | D449 – 7329  |
| DAEWOO              | D6085   | D867 – 7791  | D9037M  | D1008 – 7912 | D11053MH | D700 – 7329  |
|                     | D6086M  | D733 – 7602  | D9037M  | D1008 – 8313 | D11074H  | D768 – 7635  |
|                     | D6090   | D1494 – 8694 | D9039M  | D1614 – 8827 | D11074H  | D768 – 7860  |
| AMERICAN<br>VEHICLE | D6091   | D734 – 7603  | D9039M  | D1614 – 9054 | D11091MH | D440 – 7293  |
|                     | D6100H  | D1731 – 8956 | D9042M  | D1195 – 8315 | D11091MH | D497 – 7376  |
|                     | D6106H  | D868 – 7743  | D9044   | D1188 – 8307 | D11095MH | D747 – 7329  |
| EUROPEAN<br>VEHICLE | D6108H  | D866 – 7741  | D9045   | D1105 – 8211 | D11095MH | D887 – 7765  |
|                     | D6108H  | D1285 – 8402 | D9046M  | D2350 – 9582 | D11103MH | D864 – 7792  |
|                     | D6109   | D904 – 7782  | D9050MH | D1491 – 8691 | D11103MH | D903 – 7781  |
|                     | D6115   | D1265 – 8382 | D9050MH | D1858 – 9086 | D11109MH | D1148 – 8258 |
|                     | D6120H  | D838 – 7713  | D9051MH | D1246 – 8363 | D11112M  | D1137 – 8247 |
|                     | D6121H  | D1514 – 8723 | D9057M  | D2327 – 9560 | D11115MH | D864 – 7739  |
|                     | D6123M  | D1214 – 8334 | D9059   | D1036 – 7939 | D11115MH | D903 – 7739  |
|                     | D6124H  | D1037 – 7940 | D9060   | D1315 – 7939 | D11115MH | D1097 – 8201 |
|                     | D6126   | D837 – 7712  | D9063M  | D1275 – 8391 | D11118MH | D813 – 7688  |

# **BRAKE PADS    MK No. – FMSI No.**

| MK No.   | FMSI No.     |
|----------|--------------|
| D11118MH | D863 – 7688  |
| D11124M  | D797 – 7667  |
| D11124M  | D797 – 7668  |
| D11124M  | D1035 – 7779 |
| D11124M  | D1035 – 8935 |
| D11125   | D902 – 7779  |
| D11126MH | D889 – 7767  |
| D11129H  | D1269 – 8385 |
| D11130MH | D2356 – 9586 |
| D11133M  | D1261 – 8379 |
| D11136M  | D1713 – 8938 |
| D11139M  | D1715 – 8940 |
| D11142MH | D941 – 7843  |
| D11144H  | D1321 – 8433 |
| D11144H  | D1937 – 9162 |
| D11145M  | D1142 – 8253 |
| D11148MH | D924 – 7825  |
| D11148MH | D924 – 7990  |
| D11148MH | D924 – 8232  |
| D11148MH | D924 – 8386  |
| D11148MH | D924 – 8808  |
| D11151M  | D775 – 7642  |
| D11154MH | D1601 – 8815 |
| D11154MH | D1684 – 8913 |
| D11157M  | D1074 – 7979 |
| D11160MH | D1714 – 8939 |
| D11160MH | D2041 – 8939 |
| D11166MH | D2360 – 9590 |
| D11169M  | D1712 – 8937 |
| D11170   | D796 – 7666  |
| D11172   | D724 – 7591  |
| D11172   | D724 – 7669  |
| D11173MH | D1013 – 7917 |
| D11176   | D1139 – 8250 |
| D11178M  | D670 – 7550  |
| D11178M  | D719 – 7550A |
| D11181   | D693 – 7568  |
| D11182M  | D2361 – 9591 |
| D11183MH | D1125 – 8233 |
| D11183MH | D1125 – 8306 |
| D11183MH | D1421 – 8536 |
| D11183MH | D1559 – 8536 |
| D11187   | D1071 – 7976 |
| D11192M  | D1156 – 8266 |
| D11195MH | D1157 – 8267 |
| D11195MH | D1398 – 8506 |
| D11195MH | D1804 – 9036 |
| D11195MH | D2001 – 9231 |
| D11198MH | D1202 – 8400 |
| D11198MH | D1202 – 8929 |
| D11198MH | D1384 – 8400 |
| D11201MH | D1297 – 8414 |
| D11204MH | D1513 – 8722 |
| D11207M  | D774 – 7641  |
| D11210MH | D1313 – 8428 |
| D11210MH | D1445 – 8428 |
| D11210MH | D1446 – 8428 |
| D11213M  | D954 – 7853  |
| D11227MH | D1967 – 9192 |
| D11230MH | D1295 – 8412 |

| MK No.   | FMSI No.     |
|----------|--------------|
| D11230MH | D1295 – 8614 |
| D11230MH | D1295 – 9050 |
| D11230MH | D1803 – 9035 |
| D11233M  | D1296 – 8413 |
| D11236MH | D1566 – 8775 |
| D11239MH | D1302 – 8418 |
| D11242MH | D1264 – 8381 |
| D11242MH | D1678 – 8907 |
| D11247M  | D1031 – 7936 |
| D11248MH | D1030 – 7935 |
| D11251M  | D2167 – 9411 |
| D11257MH | D1397 – 8505 |
| D11266MH | D1544 – 8428 |
| D11268MH | D1593 – 8806 |
| D11271MH | D1590 – 8801 |
| D11274MH | D2326 – 9559 |
| D11277MH | D2034 – 8506 |
| D11277MH | D2040 – 8506 |
| D11280MH | D1284 – 8401 |
| D11280MH | D1284 – 8524 |
| D11280MH | D1387 – 8496 |
| D11280MH | D1439 – 8575 |
| D11283MH | D1432 – 8549 |
| D11283MH | D1543 – 8751 |
| D11283MH | D1595 – 8810 |
| D11283MH | D1687 – 8549 |
| D11287MH | D1520 – 8729 |
| D11287MH | D1996 – 9226 |
| D11290H  | D1466 – 8665 |
| D11291MH | D1497 – 8697 |
| D11291MH | D1522 – 8697 |
| D11291MH | D1522 – 8730 |
| D11294MH | D1702 – 8926 |
| D11297MH | D1594 – 8428 |
| D11299MH | D1447 – 8615 |
| D11302MH | D1444 – 8595 |
| D11305MH | D1413 – 8527 |
| D11305MH | D1675 – 8904 |
| D11305MH | D1735 – 8960 |
| D11308MH | D1301 – 8417 |
| D11311MH | D2044 – 9274 |
| D11314MH | D1295 – 8744 |
| D11318MH | D1551 – 8761 |
| D11321MH | D1202 – 8322 |
| D11324MH | D1053 – 7958 |
| D11324MH | D1053 – 8805 |
| D11324MH | D1428 – 8545 |
| D11326MH | D1396 – 8504 |
| D11330MH | D1273 – 8389 |
| D11330MH | D1327 – 8389 |
| D11330MH | D1327 – 8439 |
| D11330MH | D1327 – 8481 |
| D11330MH | D1327 – 8703 |
| D11332MH | D698 – 7387  |
| D11332MH | D814 – 7387  |
| D11335MH | D2054 – 9287 |
| D11340MH | D768 – 7709  |
| D11341H  | D1760 – 8989 |
| D11342H  | D1761 – 8990 |
| D11344H  | D1761 – 8996 |

| MK No.   | FMSI No.     |
|----------|--------------|
| D11344H  | D2255 – 9493 |
| D11346H  | D340 – 7335  |
| D11346H  | D894 – 7773  |
| D11346H  | D1017 – 7920 |
| D11346H  | D1023 – 7773 |
| D11346H  | D1112 – 7773 |
| D11347H  | D1454 – 8653 |
| D11347H  | D1961 – 8653 |
| D11349MH | D1467 – 8667 |
| D11349MH | D1470 – 8667 |
| D11352MH | D1813 – 8428 |
| D11352MH | D2205 – 9445 |
| D11355MH | D1812 – 8428 |
| D11355MH | D2098 – 9283 |
| D11358MH | D1935 – 9159 |
| D11364MH | D1814 – 9048 |
| D11369MH | D1816 – 9051 |
| D11369MH | D1916 – 8575 |
| D11373MH | D1826 – 9035 |
| D11373MH | D1855 – 8614 |
| D11373MH | D1855 – 9035 |
| D11379MH | D1815 – 8549 |
| D11379MH | D1815 – 9049 |
| D11379MH | D1828 – 8810 |
| D11379MH | D1971 – 8810 |
| D11379MH | D1971 – 9197 |
| D11379MH | D2023 – 8549 |
| D11382MH | D1827 – 8904 |
| D11382MH | D2049 – 9279 |
| D11385MH | D1829 – 8506 |
| D11385MH | D1856 – 9036 |
| D11388MH | D1962 – 9187 |
| D11391MH | D1963 – 9188 |
| D11394MH | D1917 – 8929 |
| D11403MH | D2190 – 8806 |
| D11412MH | D2035 – 8505 |
| D11412MH | D2094 – 8505 |
| D11412MH | D2204 – 8505 |
| D11424MH | D1912 – 9143 |
| D11427MH | D1847 – 9075 |
| D11445MH | D2117 – 9352 |
| D11448MH | D2211 – 9451 |
| D11463MH | D2199 – 9440 |
| D20000   | D601 – 7479  |
| D20001MH | D1468 – 8668 |
| D20004H  | D981 – 7863  |
| D20007H  | D970 – 7871  |
| D20009H  | D886 – 7763  |
| D20010MH | D785 – 7653  |
| D20013MH | D1028 – 7932 |
| D20016MH | D714 – 7387  |
| D20022M  | D999 – 7900  |
| D20025MH | D1159 – 8269 |
| D20027MH | D1363 – 8472 |
| D20032MH | D1057 – 7963 |
| D20033MH | D369 – 7259  |
| D20036MH | D975 – 7707  |
| D20037H  | D931 – 7834  |
| D20038MH | D1058 – 7965 |
| D20038MH | D1058 – 8236 |

REFERENCE

INDEX

JAPANESE  
VEHICLE

NISSAN  
INFINITI

TOYOTA  
LEXUS

MAZDA

ISUZU

HONDA  
ACURA

MITSUBISHI  
FUSO

SUBARU

HINO

SUZUKI

DAIHATSU

KOREAN  
VEHICLE

HYUNDAI

KIA

DAEWOO

AMERICAN  
VEHICLE

EUROPEAN  
VEHICLE

**BRAKE PADS MK No. – FMSI No.**

| REFERENCE           | MK No.   | FMSI No.     | MK No.   | FMSI No.     | MK No. | FMSI No. |
|---------------------|----------|--------------|----------|--------------|--------|----------|
| INDEX               | D20043H  | D1158 – 8268 | D20147MH | D1555 – 9593 |        |          |
|                     | D20043H  | D1158 – 8533 | D20149H  | D1774 – 9004 |        |          |
|                     | D20044MH | D1056 – 7962 | D20150MH | D1160 – 8270 |        |          |
|                     | D20046MH | D1033 – 7937 | D20154H  | D757 – 7626  |        |          |
| JAPANESE<br>VEHICLE | D20046MH | D1364 – 8474 | D20155H  | D858 – 7734  |        |          |
|                     | D20049H  | D756 – 7625  | D20158H  | D956 – 7855  |        |          |
|                     | D20049H  | D824 – 7625  | D20159H  | D598 – 7476  |        |          |
|                     | D20057H  | D1164 – 8277 | D20159H  | D765 – 7633  |        |          |
| NISSAN<br>INFINITI  | D20060H  | D1258 – 8384 | D20160H  | D711 – 7584  |        |          |
|                     | D20061H  | D1376 – 8487 | D20160H  | D879 – 7584  |        |          |
| TOYOTA<br>LEXUS     | D20061H  | D1508 – 8715 | D20164H  | D881 – 7758  |        |          |
|                     | D20062H  | D1377 – 8488 | D20164H  | D881 – 7907  |        |          |
| MAZDA               | D20062H  | D1754 – 8488 | D20168MH | D898 – 7775  |        |          |
|                     | D20062H  | D1754 – 8970 | D20169MH | D1092 – 7997 |        |          |
| ISUZU               | D20063H  | D1730 – 8954 | D20171MH | D1430 – 8547 |        |          |
|                     | D20065H  | D1645 – 8873 | D20176MH | D1857 – 9085 |        |          |
| HONDA<br>ACURA      | D20065H  | D1668 – 8896 | D20179MH | D2085 – 9320 |        |          |
|                     | D20065H  | D1771 – 8896 | D20182MH | D2080 – 9314 |        |          |
| MITSUBISHI<br>FUSO  | D20065H  | D1978 – 8896 | D20185MH | D913 – 7794  |        |          |
|                     | D20065H  | D2039 – 8873 | D20187H  | D1070 – 7975 |        |          |
| SUBARU              | D20067H  | D1047 – 8445 | D20188H  | D1328 – 8440 |        |          |
|                     | D20068H  | D1047 – 7950 | D20189H  | D726 – 7593  |        |          |
| HINO                | D20069H  | D1047 – 8445 | D20221H  | D1786 – 9013 |        |          |
|                     | D20071MH | D1734 – 8958 | D30000MH | D1107 – 8212 |        |          |
| SUZUKI              | D20073H  | D1011 – 7915 | D30000MH | D1319 – 8212 |        |          |
|                     | D20073H  | D1083 – 7915 | D30003MH | D1361 – 8470 |        |          |
| DAIHATSU            | D20073H  | D1392 – 7915 | D30006H  | D1108 – 8213 |        |          |
|                     | D20074H  | D1770 – 8528 | D30006H  | D1348 – 8213 |        |          |
|                     | D20076MH | D1612 – 8825 | D30008H  | D1776 – 9006 |        |          |
|                     | D20079H  | D1611 – 8881 | D30009MH | D1633 – 8849 |        |          |
| KOREAN<br>VEHICLE   | D20083MH | D909 – 7788  | D30011H  | D1555 – 8767 |        |          |
|                     | D20084H  | D1353 – 7972 | D30015   | D1146 – 8256 |        |          |
| HYUNDAI             | D20085H  | D1602 – 8816 | D30053H  | D1340 – 8451 |        |          |
|                     | D20086H  | D1691 – 8918 |          |              |        |          |
| KIA                 | D20087H  | D1665 – 8893 |          |              |        |          |
|                     | D20087H  | D1833 – 8893 |          |              |        |          |
| DAEWOO              | D20089MH | D1665 – 8893 |          |              |        |          |
|                     | D20089MH | D1833 – 8893 |          |              |        |          |
|                     | D20089MH | D1834 – 8893 |          |              |        |          |
|                     | D20097MH | D1339 – 8450 |          |              |        |          |
| AMERICAN<br>VEHICLE | D20100H  | D1631 – 8782 |          |              |        |          |
|                     | D20101H  | D1067 – 7973 |          |              |        |          |
|                     | D20102H  | D1012 – 7916 |          |              |        |          |
|                     | D20105MH | D1169 – 8282 |          |              |        |          |
|                     | D20108MH | D1169 – 8410 |          |              |        |          |
|                     | D20111MH | D883 – 7760  |          |              |        |          |
|                     | D20113H  | D1068 – 7973 |          |              |        |          |
|                     | D20114H  | D1790 – 9018 |          |              |        |          |
|                     | D20117MH | D1802 – 9034 |          |              |        |          |
|                     | D20120MH | D699 – 7574  |          |              |        |          |
|                     | D20123MH | D1194 – 8312 |          |              |        |          |
|                     | D20126H  | D1084 – 7991 |          |              |        |          |
|                     | D20127MH | D729 – 7596  |          |              |        |          |
|                     | D20130MH | D1326 – 8438 |          |              |        |          |
|                     | D20133MH | D856 – 7732  |          |              |        |          |
|                     | D20135MH | D1274 – 8390 |          |              |        |          |
|                     | D20137MH | D679 – 7558  |          |              |        |          |
|                     | D20140MH | D857 – 7733  |          |              |        |          |
|                     | D20143H  | D882 – 7759  |          |              |        |          |
|                     | D20144MH | D1075 – 7980 |          |              |        |          |

**BRAKE SHOE FMSI No. – MK No.**

| FMSI No.   | MK No.  |
|------------|---------|
| 359        | K1119   |
| 359 – 8101 | K1119   |
| 370        | K2237A  |
| 370        | K2237B  |
| 371        | K1122   |
| 372 – 8104 | K2313   |
| 372        | K2203   |
| 373        | K2220   |
| 403        | K4421   |
| 404        | K4422   |
| 405        | K1103   |
| 406        | K1105   |
| 407 – 8099 | K2232   |
| 410        | K1121   |
| 411F       | K1143   |
| 411R       | K1143   |
| 412        | K2228A  |
| 412        | K2228B  |
| 413        | K2249   |
| 414        | K2240   |
| 428        | K5504   |
| 429        | K3307   |
| 440        | K2220A  |
| 441        | K6626   |
| 443 – 1377 | K7711   |
| 443 – 8132 | K7711   |
| 444        | K3324   |
| 457        | K2202   |
| 479 – 1390 | K1149   |
| 480 – 1381 | K1148   |
| 489        | K3326   |
| 493 – 1347 | K5510   |
| 494 – 1348 | K5514   |
| 495        | K11093A |
| 499 – 1346 | K6633   |
| 502 – 1351 | K2262   |
| 505 – 1358 | K2252   |
| 505 – 1358 | K2282A  |
| 509 – 1363 | K3329   |
| 510 – 1360 | K4431   |
| 511 – 8123 | K1158   |
| 513 – 8105 | K2254   |
| 515 – 2106 | K6660   |
| 516 – 1359 | K6646   |
| 517 – 1364 | K5516   |
| 523 – 2156 | K2260   |
| 524 – 1370 | K6664   |
| 525 – 1371 | K3343   |
| 526 – 1372 | K3344   |
| 527 – 2166 | K1162   |
| 528 – 1385 | K2284   |
| 530 – 8105 | K2289   |
| 530 – 8105 | K2351   |
| 531 – 1351 | K2287   |
| 532 – 1373 | K1160   |
| 535 – 1374 | K3339   |
| 536 – 1347 | K5510   |
| 537 – 2167 | K1163   |
| 539 – 1375 | K6636   |
| 539 – 1390 | K6636   |

| FMSI No.   | MK No. |
|------------|--------|
| 541 – 1377 | K7727  |
| 545 – 1378 | K5519  |
| 545 – 1409 | K5519  |
| 546 – 1379 | K5518  |
| 547 – 1381 | K1148  |
| 550 – 1384 | K9927  |
| 551 – 8105 | K2288  |
| 554 – 1360 | K4435  |
| 555 – 1386 | K4426  |
| 555 – 1386 | K4432  |
| 558 – 1389 | K6674  |
| 560 – 1390 | K6669  |
| 561 – 1391 | K4444  |
| 562 – 1392 | K7730  |
| 563 – 1392 | K7729  |
| 565 – 1344 | K3357  |
| 568 – 1397 | K2302  |
| 570 – 1398 | K6609  |
| 571 – 2169 | K1175  |
| 572 – 2170 | K1171  |
| 573 – 1399 | K1176  |
| 574 – 1399 | K1174  |
| 575 – 1381 | K1170  |
| 576 – 1364 | K5520  |
| 577 – 1376 | K3356  |
| 579 – 1348 | K5514  |
| 584 – 1359 | K6685  |
| 586 – 1384 | K9914  |
| 587 – 1385 | K2312  |
| 587 – 1447 | K2333  |
| 588 – 8104 | K2285  |
| 590 – 2172 | K3378  |
| 591 – 1363 | K7728  |
| 592 – 1403 | K3358  |
| 595 – 1406 | K3369  |
| 596 – 2173 | K6704  |
| 597 – 8105 | K2311  |
| 598 – 1407 | K3372  |
| 600 – 1408 | K9921  |
| 601 – 8105 | K2311  |
| 605 – 1413 | K9934  |
| 606 – 1391 | K4448  |
| 608 – 1414 | K9933  |
| 608 – 1489 | K9933  |
| 610 – 1415 | K6701  |
| 612 – 1416 | K4442  |
| 619 – 1360 | K4452  |
| 624 – 1427 | K0034  |
| 625 – 1428 | K1192  |
| 626 – 2172 | K3378  |
| 627 – 1429 | K5524  |
| 628 – 1430 | K4455  |
| 630 – 1432 | K0032  |
| 630 – 1461 | K0032  |
| 631 – 1433 | K1189  |
| 633 – 1435 | K0022  |
| 636 – 1394 | K2345  |
| 638 – 1438 | K1185  |
| 639 – 1379 | K5527  |
| 641 – 1440 | K9937  |

| FMSI No.    | MK No. |
|-------------|--------|
| S641 – 1483 | K9937  |
| S642 – 1439 | K2321  |
| S644 – 1442 | K6712  |
| S658 – 1445 | K6687  |
| S659 – 8104 | K3385  |
| S660 – 1446 | K9942  |
| S661 – 1448 | K11158 |
| S663 – 1451 | K11155 |
| S665 – 1452 | K1213  |
| S667 – 1407 | K3386  |
| S668 – 1454 | K4425  |
| S673 – 2175 | K6704  |
| S676 – 1462 | K7747  |
| S677 – 1415 | K6701  |
| S682 – 1467 | K6653  |
| S699 – 1482 | K4459  |
| S707 – 1379 | K11162 |
| S709 – 1358 | K2335A |
| S709 – 1725 | K2335  |
| S710 – 1491 | K9955  |
| S711 – 1492 | K9947  |
| S711 – 1492 | K9965  |
| S715 – 1495 | K11189 |
| S726 – 1417 | K4451  |
| S728 – 1499 | K6718  |
| S733 – 2183 | K4443  |
| S735 – 1503 | K4462  |
| S735 – 1509 | K4462  |
| S738 – 1506 | K9958  |
| S740 – 1508 | K11195 |
| S743 – 1511 | K9958  |
| S746 – 1400 | K11208 |
| S748 – 1514 | K3402  |
| S748 – 1514 | K3411  |
| S749 – 1451 | K11165 |
| S750 – 1515 | K2311  |
| S753 – 8105 | K2342  |
| S754 – 1518 | K2350  |
| S757 – 1521 | K7753  |
| S760 – 1524 | K3382  |
| S762 – 1525 | K1247  |
| S763 – 1493 | K11172 |
| S765 – 1526 | K11179 |
| S775 – 1527 | K11177 |
| S778 – 1528 | K6729  |
| S779 – 1525 | K1167  |
| S786 – 1530 | K9968  |
| S787 – 1526 | K11179 |
| S789 – 1532 | K11179 |
| S790 – 1447 | K2358  |
| S798 – 1538 | K6723  |
| S802 – 1542 | K2404  |
| S805 – 1540 | K11208 |
| S808 – 1495 | K11189 |
| S814 – 1547 | K11174 |
| S832 – 1515 | K2342  |
| S846 – 1576 | K2392  |
| S861 – 1587 | K9968  |
| S871 – 1358 | K2378  |
| S894 – 1606 | K2308  |

## REFERENCE

## INDEX

JAPANESE  
VEHICLENISSAN  
INFINITITOYOTA  
LEXUS

MAZDA

ISUZU

HONDA  
ACURAMITSUBISHI  
FUSO

SUBARU

HINO

SUZUKI

DAIHATSU

KOREAN  
VEHICLE

HYUNDAI

KIA

DAEWOO

AMERICAN  
VEHICLEEUROPEAN  
VEHICLE

**BRAKE SHOE    FMSI No. – MK No.**

[illegible]



## BRAKE SHOE MK No. – FMSI No.

| MK No. | FMSI No.     | MK No. | FMSI No.     | MK No. | FMSI No.     |
|--------|--------------|--------|--------------|--------|--------------|
| K1103  | 405          | K2311  | S750 – 1515  | K4451  | S726 – 1417  |
| K1105  | 406          | K2312  | 587 – 1385   | K4452  | S619 – 1360  |
| K1119  | 359          | K2313  | 372 – 8104   | K4455  | S628 – 1430  |
| K1119  | 359 – 8101   | K2321  | S642 – 1439  | K4459  | S699 – 1482  |
| K1121  | 410          | K2329  | S1093 – 1739 | K4461  | S1057 – 1714 |
| K1122  | 371          | K2333  | 587 – 1447   | K4462  | S735 – 1503  |
| K1143  | 411F         | K2335  | S709 – 1725  | K4462  | S735 – 1509  |
| K1143  | 411R         | K2335A | S709 – 1358  | K4466  | S979 – 1654  |
| K1148  | 480 – 1381   | K2342  | S753 – 8105  | K5504  | 428          |
| K1148  | 547 – 1381   | K2342  | S832 – 1515  | K5510  | 493 – 1347   |
| K1149  | 479 – 1390   | K2345  | S636 – 1394  | K5510  | 536 – 1347   |
| K1158  | 511 – 8123   | K2350  | S754 – 1518  | K5514  | 494 – 1348   |
| K1160  | 532 – 1373   | K2351  | 530 – 8105   | K5514  | 579 – 1348   |
| K1162  | 527 – 2166   | K2358  | S790 – 1447  | K5516  | 517 – 1364   |
| K1163  | 537 – 2167   | K2367  | S997 – 1668  | K5518  | 546 – 1379   |
| K1167  | S779 – 1525  | K2378  | S871 – 1358  | K5519  | 545 – 1378   |
| K1170  | 575 – 1381   | K2383  | S917 – 1621  | K5519  | 545 – 1409   |
| K1171  | 572 – 2170   | K2386  | S1030 – 1696 | K5520  | 576 – 1364   |
| K1174  | 574 – 1399   | K2389  | S945 – 1635  | K5524  | S627 – 1429  |
| K1175  | 571 – 2169   | K2392  | S846 – 1576  | K5527  | S639 – 1379  |
| K1176  | 573 – 1399   | K2395  | S1012 – 1681 | K5547  | S913 – 1618  |
| K1185  | S638 – 1438  | K2401  | S1010 – 1679 | K6609  | 570 – 1398   |
| K1189  | S631 – 1433  | K2404  | S802 – 1542  | K6626  | 441          |
| K1192  | S625 – 1428  | K2404  | S911 – 1617  | K6633  | 499 – 1346   |
| K1213  | S665 – 1452  | K2417  | S1070 – 1621 | K6636  | 539 – 1375   |
| K1245  | S1077 – 1730 | K2421  | S917 – 1621  | K6636  | 539 – 1390   |
| K1246  | S1007 – 1676 | K2423  | S945 – 1635  | K6646  | 516 – 1359   |
| K1247  | S762 – 1525  | K2427  | S1105 – 1750 | K6653  | S682 – 1467  |
| K1249  | S1075 – 1676 | K3307  | 429          | K6660  | 515 – 2106   |
| K1264  | S919 – 1462  | K3324  | 444          | K6664  | 524 – 1370   |
| K1267  | S924 – 1624  | K3326  | 489          | K6669  | 560 – 1390   |
| K1276  | S1052 – 1711 | K3329  | 509 – 1363   | K6674  | 558 – 1389   |
| K1286  | S1072 – 1727 | K3339  | 535 – 1374   | K6680  | S1013 – 1682 |
| K1289  | S1020 – 1689 | K3343  | 525 – 1371   | K6681  | S1014 – 1683 |
| K1299  | S916 – 1620  | K3344  | 526 – 1372   | K6685  | 584 – 1359   |
| K2202  | 457          | K3356  | 577 – 1376   | K6687  | S658 – 1445  |
| K2203  | 372          | K3357  | 565 – 1344   | K6701  | 610 – 1415   |
| K2220  | 373          | K3358  | 592 – 1403   | K6701  | S677 – 1415  |
| K2220A | 440          | K3369  | 595 – 1406   | K6704  | 596 – 2173   |
| K2228A | 412          | K3372  | 598 – 1407   | K6704  | S673 – 2175  |
| K2228B | 412          | K3378  | 590 – 2172   | K6712  | S644 – 1442  |
| K2232  | 407 – 8099   | K3378  | S626 – 2172  | K6718  | S728 – 1499  |
| K2237A | 370          | K3382  | S760 – 1524  | K6723  | S798 – 1538  |
| K2237B | 370          | K3385  | S659 – 8104  | K6729  | S778 – 1528  |
| K2240  | 414          | K3386  | S667 – 1407  | K6741  | S1016 – 1685 |
| K2249  | 413          | K3402  | S748 – 1514  | K6744  | S1059 – 1717 |
| K2252  | 505 – 1358   | K3411  | S748 – 1514  | K7711  | 443 – 1377   |
| K2254  | 513 – 8105   | K3431  | S991 – 1437  | K7711  | 443 – 8132   |
| K2260  | 523 – 2156   | K4421  | 403          | K7727  | 541 – 1377   |
| K2262  | 502 – 1351   | K4422  | 404          | K7728  | 591 – 1363   |
| K2282A | 505 – 1358   | K4425  | S668 – 1454  | K7729  | 563 – 1392   |
| K2284  | 528 – 1385   | K4426  | 555 – 1386   | K7730  | 562 – 1392   |
| K2285  | 588 – 8104   | K4431  | 510 – 1360   | K7747  | S676 – 1462  |
| K2287  | 531 – 1351   | K4432  | 555 – 1386   | K7753  | S757 – 1521  |
| K2288  | 551 – 8105   | K4433  | S1009 – 1678 | K7757  | S949 – 1623  |
| K2289  | 530 – 8105   | K4435  | 554 – 1360   | K8802  | S1061 – 1718 |
| K2302  | 568 – 1397   | K4442  | S612 – 1416  | K8804  | S1060 – 1718 |
| K2308  | S894 – 1606  | K4443  | S733 – 2183  | K9914  | 586 – 1384   |
| K2311  | 597 – 8105   | K4444  | 561 – 1391   | K9921  | 600 – 1408   |
| K2311  | 601 – 8105   | K4448  | 606 – 1391   | K9927  | 550 – 1384   |

REFERENCE

INDEX

JAPANESE  
VEHICLE

NISSAN  
INFINITI

TOYOTA  
LEXUS

MAZDA

ISUZU

HONDA  
ACURA

MITSUBISHI  
FUSO

SUBARU

HINO

SUZUKI

DAIHATSU

KOREAN  
VEHICLE

HYUNDAI

KIA

DAEWOO

AMERICAN  
VEHICLE

EUROPEAN  
VEHICLE

**BRAKE SHOE**    **MK No. – FMSI No.**

[illegible]

**USA, CAN : ALL CAR MODEL INDEX**

|                             |         |
|-----------------------------|---------|
| 180SX.....                  | 219     |
| 200.....                    | 357     |
| 2000 GTX.....               | 279     |
| 200SX.....                  | 219     |
| 210.....                    | 219     |
| 240SX.....                  | 219     |
| 280ZX.....                  | 219     |
| 300.....                    | 357     |
| 300 SRT.....                | 357     |
| 300 SRT-8.....              | 357     |
| 3000GT.....                 | 279     |
| 300C.....                   | 357     |
| 300C SRT-8.....             | 357     |
| 300ZX.....                  | 219     |
| 310.....                    | 220     |
| 323.....                    | 255     |
| 350Z.....                   | 220     |
| 370Z.....                   | 220     |
| 4-RUNNER.....               | 235     |
| 626.....                    | 255     |
| 86.....                     | 235     |
| 929, 929S.....              | 255     |
| A3.....                     | 391     |
| A3 CABRIOLET.....           | 391     |
| A6.....                     | 391     |
| A6 ALLROAD QUATTRO.....     | 391     |
| ACADIA, ACADIA LIMITED..... | 369     |
| ACCENT, ACCENT BLUE.....    | 319     |
| ACCORD, ACCORD HYBRID.....  | 267,268 |
| ACURA CL.....               | 268     |
| ACURA ILX.....              | 268     |
| ACURA ILX HYBRID.....       | 268     |
| ACURA INTEGRA.....          | 268     |
| ACURA MDX.....              | 268,269 |
| ACURA NSX.....              | 269     |
| ACURA RDX.....              | 269     |
| ACURA RL.....               | 269     |
| ACURA RLX.....              | 269     |
| ACURA RSX.....              | 270     |
| ACURA TL.....               | 270     |
| ACURA TLX.....              | 270     |
| ACURA TSX.....              | 270     |
| ACURA ZDX.....              | 270     |
| AERIO.....                  | 309     |
| ALERO.....                  | 379     |
| ALTIMA, COUPE, HYBRID.....  | 220,221 |
| AMANTI.....                 | 329     |
| AMIGO.....                  | 261     |
| APRIO.....                  | 221     |
| ARMADA.....                 | 221     |
| ARROW.....                  | 381     |
| ARROW TRUCK.....            | 381     |
| ASCENT.....                 | 289     |
| ASPEN.....                  | 357     |
| ASTRA.....                  | 387     |
| ASTRO.....                  | 349     |
| ASX.....                    | 279     |
| ATLAS.....                  | 393     |
| ATOS, ATOS PRIME.....       | 319     |
| ATS.....                    | 345     |

|                             |             |
|-----------------------------|-------------|
| ATS-V.....                  | 345         |
| AURA.....                   | 387         |
| AURORA.....                 | 379         |
| AVALANCHE.....              | 349         |
| AVALON.....                 | 235         |
| AVANZA.....                 | 235         |
| AVENGER.....                | 359         |
| AVEO.....                   | 349         |
| AVEO5.....                  | 349         |
| AVIATOR.....                | 377         |
| AXXESS.....                 | 221         |
| AZERA.....                  | 319         |
| AZTEK.....                  | 383         |
| B1600.....                  | 255         |
| B1800.....                  | 255         |
| B2000.....                  | 255         |
| B2200.....                  | 255         |
| B2300.....                  | 255         |
| B2500.....                  | 255         |
| B2600.....                  | 255         |
| B3000.....                  | 255         |
| B4000.....                  | 255         |
| BAJA.....                   | 289         |
| BALENO.....                 | 309         |
| BEETLE.....                 | 393         |
| BEETLE CONVERTIBLE.....     | 393         |
| BLACKWOOD.....              | 377         |
| BLAZER.....                 | 349         |
| BOLT EV.....                | 349         |
| BONNEVILLE.....             | 383         |
| BORREGO.....                | 329         |
| BRAT.....                   | 289         |
| BRAVADA.....                | 379         |
| BRZ.....                    | 289         |
| C-HR.....                   | 235         |
| C-MAX.....                  | 363         |
| C-MAX ENERGI.....           | 363         |
| C30.....                    | 397         |
| C70.....                    | 397         |
| CABSTAR.....                | 221         |
| CADENZA.....                | 329         |
| CALIBER, CALIBER SRT-4..... | 359         |
| CAMARO.....                 | 349         |
| CAMRY.....                  | 236         |
| CAMRY HYBRID.....           | 236         |
| CANYON.....                 | 369         |
| CAPTIVA SPORT.....          | 349         |
| CARAVAN.....                | 359         |
| CASCADA.....                | 343         |
| CC.....                     | 393         |
| CELICA.....                 | 237         |
| CENTURY (BUICK).....        | 343         |
| CHALLENGER.....             | 359         |
| CHALLENGER SRT.....         | 359,360     |
| CHARADE.....                | 315         |
| CHARGER.....                | 360         |
| CHARGER SRT.....            | 360         |
| CHEROKEE.....               | 375         |
| CITY EXPRESS.....           | 349         |
| CIVIC CRX.....              | 270,271,272 |
| CIVIC GX.....               | 272         |
| CIVIC HYBRID.....           | 272,273     |
| CIVIC NGV.....              | 273         |

**REFERENCE**
**INDEX**
**JAPANESE  
VEHICLE**
**NISSAN  
INFINITI**
**TOYOTA  
LEXUS**
**MAZDA**
**ISUZU**
**HONDA  
ACURA**
**MITSUBISHI  
FUSO**
**SUBARU**
**HINO**
**SUZUKI**
**DAIHATSU**
**KOREAN  
VEHICLE**
**HYUNDAI**
**KIA**
**DAEWOO**
**AMERICAN  
VEHICLE**
**EUROPEAN  
VEHICLE**



**C**
**REFERENCE**
**INDEX**
**JAPANESE  
VEHICLE**
**NISSAN  
INFINITI**
**TOYOTA  
LEXUS**
**MAZDA**
**ISUZU**
**HONDA  
ACURA**
**MITSUBISHI  
FUSO**
**SUBARU**
**HINO**
**SUZUKI**
**DAIHATSU**
**KOREAN  
VEHICLE**
**HYUNDAI**
**KIA**
**DAEWOO**
**AMERICAN  
VEHICLE**
**EUROPEAN  
VEHICLE**

|                       |             |
|-----------------------|-------------|
| CIVIC, WAGON, WAGOBAN | 270,271,272 |
| CL                    | 268         |
| CLARITY               | 273         |
| COBALT                | 349,350     |
| COLORADO              | 350         |
| COLT                  | 279         |
| COLT VISTA            | 279         |
| COMMANDER             | 375         |
| COMPASS               | 375         |
| CONQUEST              | 279         |
| CORDIA                | 280         |
| COROLLA               | 237         |
| COROLLA HATCHBACK     | 237         |
| COROLLA IM            | 238         |
| CORONA                | 238         |
| COURIER               | 363         |
| CR-V                  | 273         |
| CR-V HYBRID           | 273         |
| CR-Z                  | 273         |
| CRESSIDA              | 238         |
| CROSSTOUR             | 273,274     |
| CROSSTREK             | 290         |
| CROWN                 | 238         |
| CROWN VICTORIA        | 363         |
| CRUZE, CRUZE LIMITED  | 350         |
| CRX                   | 270,271,272 |
| CT6                   | 345         |
| CTS                   | 345         |
| CTS-V                 | 345         |
| CUBE                  | 221         |
| CX-5                  | 256         |
| CX-7                  | 256         |
| CX-9                  | 256         |
| DAKOTA (DODGE)        | 360         |
| DAKOTA (RAM TRUCKS)   | 385         |
| DATSUN TRUCK          | 221,222     |
| DEVILLE               | 345         |
| DIAMANTE              | 280         |
| DTS                   | 345         |
| DURANGO               | 360         |
| E SERIES              | 363         |
| e-GOLF                | 393         |
| ECHO                  | 238         |
| ECLIPSE               | 280         |
| ECLIPSE CROSS         | 280         |
| ECLIPSE SPYDER        | 280,281     |
| EDGE                  | 363         |
| ELANTRA               | 319,320     |
| ELANTRA COUPE         | 319,320     |
| ELANTRA GT            | 319,320     |
| ELANTRA TOURING       | 320         |
| ELDORADO              | 346         |
| ELEMENT               | 274         |
| ELF (KS)              | 261         |
| ELF (NPR)             | 261         |
| ELF (QKR)             | 261         |
| ELF 200               | 261         |
| ELF 300               | 261         |
| ELF 400, ELF 450      | 261         |
| ELF 500, ELF 600      | 261         |

|                            |         |
|----------------------------|---------|
| ELR                        | 346     |
| ENCLAVE                    | 343     |
| ENCORE                     | 343     |
| ENDEAVOR                   | 281     |
| ENTOURAGE                  | 320     |
| ENVISION                   | 343     |
| ENVOY                      | 369     |
| ENVOY XL                   | 369     |
| ENVOY XUL                  | 369     |
| EOS                        | 393,394 |
| EQUATOR                    | 309     |
| EQUINOX                    | 350     |
| EQUUS                      | 320     |
| ESCALADE                   | 346     |
| ESCALADE ESV               | 346     |
| ESCALADE EXT               | 346     |
| ESCAPE                     | 363     |
| ESCAPE HYBRID              | 364     |
| ESCUDO                     | 309     |
| ESTEEM                     | 309     |
| EXCEL                      | 321     |
| EXPEDITION                 | 364     |
| EXPLORER                   | 364     |
| EXPLORER SPORT             | 364     |
| EXPLORER SPORT TRAC        | 364     |
| EXPO                       | 281     |
| EXPO-LRV                   | 281     |
| EXPRESS                    | 350,351 |
| F-150                      | 365     |
| FIESTA                     | 365     |
| FIREFLY                    | 309     |
| FIT                        | 274     |
| FIVE HUNDRED               | 365     |
| FJ CRUISER                 | 238     |
| FLEX                       | 365     |
| FOCUS                      | 365     |
| FOCUS ELECTRIC             | 365     |
| FOCUS ST                   | 366     |
| FORENZA                    | 309     |
| FORESTER                   | 290,291 |
| FORSA                      | 309     |
| FORTE, FORTE 5, FORTE KOUP | 329     |
| FORWARD                    | 262     |
| FR-S                       | 247     |
| FREESTYLE                  | 366     |
| FRONTIER                   | 221,222 |
| FRR                        | 262     |
| FSR                        | 262     |
| FUSION                     | 366     |
| FUSION ENERGI              | 366     |
| FUSION HYBRID              | 366     |
| G3                         | 383     |
| G5                         | 383     |
| G6                         | 383     |
| G8                         | 383     |
| GALANT                     | 281     |
| GALANT $\Sigma$            | 281,282 |
| GEMINI                     | 262     |
| GENESIS                    | 321     |
| GENESIS COUPE              | 321     |
| GENESIS G70                | 321     |
| GENESIS G80                | 321     |
| GENESIS G90                | 321     |

## G

|                              |                 |
|------------------------------|-----------------|
| GEO METORO .....             | 309             |
| GLC .....                    | 255             |
| GOLF .....                   | 394             |
| GOLF ALLTRACK .....          | 394             |
| GOLF SPORTWAGEN .....        | 394             |
| GRAND AM .....               | 383             |
| GRAND CARAVAN .....          | 359             |
| GRAND CHEROKEE .....         | 375             |
| GRAND CHEROKEE SRT .....     | 375             |
| GRAND PRIX .....             | 383             |
| GRAND VITARA .....           | 309             |
| GRAND VITARA XL-7 .....      | 309,310         |
| GRANDIS .....                | 282             |
| GT-R .....                   | 227             |
| GTO .....                    | 383             |
| H-1 .....                    | 322             |
| H100 .....                   | 322             |
| H2 .....                     | 373             |
| H3 .....                     | 373             |
| H3T .....                    | 373             |
| HHR .....                    | 351             |
| HI-JET .....                 | 315             |
| HIGHLANDER .....             | 238             |
| HIGHLANDER HYBRID .....      | 239             |
| HILUX .....                  | 239             |
| HINO 300 .....               | 305             |
| HOMBRE .....                 | 262             |
| HR-V .....                   | 274             |
| I-MARK .....                 | 262             |
| I-MIEV .....                 | 282             |
| I10 .....                    | 322             |
| ILX .....                    | 268             |
| ILX HYBRID .....             | 268             |
| IMPALA, IMPALA LIMITED ..... | 351             |
| IMPREZA .....                | 291,292,293,294 |
| IMPULSE .....                | 262             |
| INFINITI EX .....            | 222             |
| INFINITI FX .....            | 222             |
| INFINITI G .....             | 223             |
| INFINITI I .....             | 223             |
| INFINITI J .....             | 223             |
| INFINITI JX .....            | 223             |
| INFINITI M .....             | 223,224         |
| INFINITI Q .....             | 224             |
| INFINITI QX .....            | 224,225         |
| INSIGHT .....                | 274             |
| INTEGRA .....                | 268,274         |
| INTRIGUE .....               | 379             |
| ION .....                    | 387             |
| IONIQ ELECTRIC .....         | 322             |
| IONIQ HYBRID .....           | 322             |
| IQ .....                     | 247             |
| IQ EV .....                  | 247             |
| JACKAROO .....               | 262             |
| JETTA .....                  | 394             |
| JETTA HYBRID .....           | 394,395         |
| JETTA SPORTWAGEN .....       | 395             |
| JETTA WAGON .....            | 395             |
| JOURNEY .....                | 360             |
| JUKE .....                   | 225             |

|   |                 |
|---|-----------------|
| JUSTY .....                                     | 294             |
| K900 .....                                      | 329             |
| KICKS .....                                     | 225             |
| KIZASHI .....                                   | 310             |
| KONA .....                                      | 322             |
| L100, L200, L300 (SATURN) .....                 | 387             |
| L200 (MITSUBISHI) .....                         | 282             |
| LACROSSE .....                                  | 343             |
| LANCER .....                                    | 282             |
| LANCER EVOLUTION .....                          | 283             |
| LANCER SPORTBACK .....                          | 283             |
| LAND CRUISER, 100, 200 .....                    | 239             |
| LANOS .....                                     | 337             |
| LASER .....                                     | 283             |
| LEAF .....                                      | 225             |
| LEGACY .....                                    | 294,295,296,297 |
| LEGANZA .....                                   | 337             |
| LEGEND .....                                    | 274             |
| LESABRE .....                                   | 343             |
| LEXUS CT .....                                  | 240             |
| LEXUS ES .....                                  | 240             |
| LEXUS GS .....                                  | 240             |
| LEXUS GS F .....                                | 240             |
| LEXUS GX .....                                  | 240             |
| LEXUS HS .....                                  | 241             |
| LEXUS IS .....                                  | 241             |
| LEXUS IS C .....                                | 241             |
| LEXUS IS F .....                                | 241             |
| LEXUS LC .....                                  | 241             |
| LEXUS LFA .....                                 | 241             |
| LEXUS LS .....                                  | 241,242         |
| LEXUS LX .....                                  | 242             |
| LEXUS NX .....                                  | 242             |
| LEXUS RC .....                                  | 242             |
| LEXUS RC F .....                                | 242             |
| LEXUS RX .....                                  | 242,243         |
| LEXUS SC .....                                  | 243             |
| LEXUS UX .....                                  | 243             |
| LIANA .....                                     | 310             |
| LIBERTY .....                                   | 375             |
| LJ80 .....                                      | 310             |
| LOYALE .....                                    | 297             |
| LS, LS1, LS2 .....                              | 387             |
| LUCERNE .....                                   | 343             |
| LUV TRUCK .....                                 | 351             |
| LW1, LW2 .....                                  | 387             |
| LW200, LW300 .....                              | 387             |
| MAGENTIS .....                                  | 329,330         |
| MAGNUM .....                                    | 360,361         |
| MAGNUM SRT-8 .....                              | 361             |
| MALIBU, MALIBU CLASSIC,<br>MALIBU LIMITED ..... | 351             |
| MARCH .....                                     | 225             |
| MARK LT .....                                   | 377             |
| MATRIX .....                                    | 243             |
| MAXIMA .....                                    | 226             |
| MAZDA 2 .....                                   | 256             |
| MAZDA 3 .....                                   | 256             |
| MAZDA 5 .....                                   | 256             |
| MAZDA 6 .....                                   | 256             |
| MAZDA SPEED 6 .....                             | 256             |
| MDX .....                                       | 268,269         |
| MERCURY TRACER .....                            | 257             |

REFERENCE

INDEX

JAPANESE  
VEHICLE

NISSAN  
INFINITI

TOYOTA  
LEXUS

MAZDA

ISUZU

HONDA  
ACURA

MITSUBISHI  
FUSO

SUBARU

HINO

SUZUKI

DAIHATSU

KOREAN  
VEHICLE

HYUNDAI

KIA

DAEWOO

AMERICAN  
VEHICLE

EUROPEAN  
VEHICLE

**M**
**REFERENCE**
**INDEX**
**JAPANESE  
VEHICLE**
**NISSAN  
INFINITI**
**TOYOTA  
LEXUS**
**MAZDA**
**ISUZU**
**HONDA  
ACURA**
**MITSUBISHI  
FUSO**
**SUBARU**
**HINO**
**SUZUKI**
**DAIHATSU**
**KOREAN  
VEHICLE**
**HYUNDAI**
**KIA**
**DAEWOO**
**AMERICAN  
VEHICLE**
**EUROPEAN  
VEHICLE**

|                        |         |
|------------------------|---------|
| MIATA                  | 257     |
| MICRA                  | 226     |
| MILLENIA               | 257     |
| MIRAGE                 | 283,284 |
| MIRAGE G4              | 284     |
| MIRAI                  | 244     |
| MITSUBISHI TRUCK, 4WD  | 284     |
| MITSUBISHI VAN         | 284     |
| MITSUBISHI WAGON       | 284     |
| MKC                    | 377     |
| MKS                    | 377     |
| MKT                    | 377     |
| MKT TOWN CAR           | 377     |
| MKX                    | 377     |
| MKZ                    | 377     |
| MKZ HYBRID             | 377,378 |
| MONTANA                | 383,384 |
| MONTE CARLO            | 351     |
| MONTERO                | 285     |
| MONTERO SPORT          | 284     |
| MPV                    | 257     |
| MR                     | 262     |
| MR2                    | 244     |
| MURANO                 | 226     |
| MURANO CROSSCAB        | 226     |
| MURANO HYBRID          | 226     |
| MX-3                   | 257     |
| MX-5                   | 257     |
| MX-6                   | 255     |
| N600 SEDAN             | 275     |
| NATIVA                 | 284     |
| NAVAJO                 | 257     |
| NAVIGATOR              | 378     |
| NEW BEETLE             | 393     |
| NEW BEETLE CONVERTIBLE | 393     |
| NEW PONY               | 322     |
| NEW SPORTAGE           | 330     |
| NIRO HYBRID            | 330     |
| NISSAN 4x4             | 226,227 |
| NISSAN GT-R            | 227     |
| NISSAN TRUCK           | 221,222 |
| NITRO                  | 361     |
| NOVA                   | 351,352 |
| NP300, NP300 PICKUP    | 227     |
| NSX                    | 269,275 |
| NUBIRA                 | 337     |
| NV                     | 227     |
| NV200                  | 227     |
| NV200 TAXI             | 227     |
| NV2500                 | 227     |
| NV3500                 | 227     |
| OASIS                  | 262     |
| ODYSSEY                | 275     |
| OPTIMA                 | 330     |
| OPTIMA HYBRID          | 331     |
| OUTBACK                | 297,298 |
| OUTLANDER              | 284     |
| OUTLANDER PHEV         | 284     |
| OUTLANDER SPORT        | 285     |
| OUTLOOK                | 387     |

|                              |         |
|------------------------------|---------|
| P'UP                         | 263     |
| PACIFICA                     | 357     |
| PAJERO                       | 285     |
| PARK AVENUE                  | 343     |
| PASEO                        | 244     |
| PASSAT                       | 395     |
| PASSAT VARIANTO              | 395     |
| PASSAT WAGON                 | 395     |
| PASSPORT                     | 275     |
| PATHFINDER                   | 227,228 |
| PATHFINDER HYBRID            | 228     |
| PATRIOT                      | 375     |
| PATROL                       | 228     |
| PIAZZA                       | 262     |
| PICKUP (NISSAN)              | 221,222 |
| PICKUP (TOYOTA)              | 244,245 |
| PICKUP (ISUZU)               | 263     |
| PILOT                        | 275     |
| PLATINA                      | 228     |
| POLICE INTERCEPTER (SEDAN)   | 366     |
| POLICE INTERCEPTER (UTILITY) | 366     |
| PONY                         | 322     |
| POWER RAM                    | 361     |
| PRECIS                       | 322     |
| PRELUDE                      | 275,276 |
| PREVIA                       | 245     |
| PRIUS                        | 245     |
| PRIUS C                      | 245     |
| PRIUS PRIME PLUG IN HYBRID   | 246     |
| PRIUS V                      | 246     |
| PROBOX                       | 246     |
| PROMASTER                    | 385     |
| PROMASTER CITY               | 385     |
| PROTEGE                      | 255     |
| PROTEGE 5                    | 255     |
| PULSAR (NX)                  | 220     |
| Q3                           | 391     |
| QASHQAI                      | 228     |
| QUEST                        | 228     |
| RABBIT                       | 394     |
| RAIDER                       | 285     |
| RAINIER                      | 344     |
| RAM (DODGE)                  | 361     |
| RAM 1500                     | 385     |
| RAM 2500                     | 385     |
| RAM 3500                     | 385     |
| RAM 4500                     | 385     |
| RAM 5500                     | 385     |
| RAM PICKUP (DODGE)           | 361     |
| RAM50                        | 361     |
| RANGER                       | 366     |
| RAUM                         | 246     |
| RAV4                         | 246,247 |
| RAV4 EV                      | 247     |
| RDX                          | 269     |
| REGAL                        | 344     |
| REGAL SPORTBACK              | 344     |
| REGAL TOUR X                 | 344     |
| RELAY                        | 387     |
| RENDEZVOUS                   | 344     |
| RENO                         | 309     |
| RIDGELINE                    | 276     |
| RIO                          | 331     |

**R**

|                                  |         |                                  |         |
|----------------------------------|---------|----------------------------------|---------|
| RL                               | 269     | SKY                              | 387     |
| RLX                              | 269     | SLX                              | 276     |
| ROCKY                            | 315     | SOLARA                           | 248     |
| RODEO                            | 263     | SOLSTICE                         | 384     |
| ROGUE, ROGUE SELECT              | 228     | SONATA                           | 323,324 |
| ROGUE SPORT                      | 228     | SONATA HYBRID                    | 324     |
| RONDO                            | 331     | SONIC                            | 354     |
| ROUTAN                           | 395     | SONOMA                           | 371     |
| RSX                              | 270     | SORENTO                          | 332     |
| RUSH                             | 247     | SOUL                             | 332     |
| RVR                              | 285     | SOUL EV                          | 332     |
| RX-7                             | 257,258 | SPACE STAR                       | 285     |
| RX-8                             | 258     | SPARK                            | 354     |
| S2000                            | 276     | SPARK EV                         | 354     |
| S3                               | 391     | SPECTRA, SPECTRA SX, SPECTRA5 SX | 332     |
| S40                              | 397     | SPECTRUM                         | 263     |
| S6                               | 391     | SPORT COUPE                      | 276     |
| SAFARI                           | 369     | SPORTAGE                         | 332,333 |
| SAMURAI                          | 310     | SPRINT                           | 358     |
| SANTA FE                         | 323     | SRX                              | 346     |
| SANTRO                           | 323     | SS                               | 354     |
| SAVANA                           | 369,370 | SSR                              | 354     |
| SCION FR-S                       | 247     | STANZA WAGON                     | 221     |
| SCION IA                         | 247     | STANZA, STANZA ALTIMA            | 230     |
| SCION IM                         | 247     | STARION                          | 285     |
| SCION IQ                         | 247     | STARLET                          | 248     |
| SCION IQ EV                      | 247     | STATION WAGON                    | 298     |
| SCION tC                         | 247     | STEALTH                          | 279     |
| SCION xA                         | 248     | STELLAR                          | 324     |
| SCION xB                         | 248     | STI                              | 298,299 |
| SCION xD                         | 248     | STINGER                          | 333     |
| SCOUPE                           | 323     | STORM                            | 263     |
| SEBRING                          | 357,358 | STRATUS                          | 361     |
| SEDONA                           | 331     | STS                              | 346     |
| SENTRA                           | 229,230 | STS-V                            | 347     |
| SEPHIA                           | 332     | STYLUS                           | 263     |
| SEQUOIA                          | 248     | SUBARU XT                        | 299     |
| SEVILLE                          | 346     | SUBURBAN                         | 355     |
| SHUTTLE                          | 263     | SUCCEED                          | 246     |
| SIDEKICK                         | 310     | SUMMIT                           | 285     |
| SIDEKICK SPORT                   | 310     | SUNBURST                         | 263     |
| SIENNA                           | 248     | SUNFIRE                          | 263,384 |
| SIENTA                           | 248     | SUPER DUTY                       | 367     |
| SIERRA                           | 310     | SUPRA                            | 248,249 |
| SIERRA 1500, 1500 CLASSIC        | 370     | SVT FOCUS                        | 368     |
| SIERRA 1500HD, 1500HD CLASSIC    | 370     | SVX                              | 299     |
| SIERRA 2500                      | 370     | SWIFT                            | 310,311 |
| SIERRA 2500HD, 2500HD CLASSIC    | 371     | SX4                              | 311     |
| SIERRA 3500, 3500 CLASSIC        | 371     | T100                             | 249     |
| SIERRA 3500HD                    | 371     | TACOMA                           | 249     |
| SILHOUETTE                       | 379     | TAHOE                            | 355     |
| SILVERADO 1500, 1500 CLASSIC     | 352     | TALON                            | 285     |
| SILVERADO 1500HD, 1500HD CLASSIC | 352,353 | TAURUS                           | 368     |
| SILVERADO 2500                   | 353     | TAURUS X                         | 368     |
| SILVERADO 2500HD, 2500HD CLASSIC | 353     | TERCEL                           | 249     |
| SILVERADO 3500, 3500 CLASSIC     | 353     | TERRAIN                          | 371     |
| SILVERADO 3500HD                 | 353     | TERRAZA                          | 344     |
| SILVERADO HYBRID                 | 353,354 | TIBURON                          | 325     |
| SILVERADO SS                     | 354     | TIGUAN, TIGUAN LIMITED           | 395     |
|                                  |         | TIIDA, TIIDA LATIO               | 231     |
|                                  |         | TITAN                            | 231     |
|                                  |         | TITAN XD                         | 231     |
|                                  |         | TL                               | 270     |

REFERENCE

INDEX

JAPANESE  
VEHICLENISSAN  
INFINITITOYOTA  
LEXUS

MAZDA

ISUZU

HONDA  
ACURAMITSUBISHI  
FUSO

SUBARU

HINO

SUZUKI

DAIHATSU

KOREAN  
VEHICLE

HYUNDAI

KIA

DAEWOO

AMERICAN  
VEHICLEEUROPEAN  
VEHICLE

**T**
**REFERENCE**
**INDEX**
**JAPANESE  
VEHICLE**
**NISSAN  
INFINITI**
**TOYOTA  
LEXUS**
**MAZDA**
**ISUZU**
**HONDA  
ACURA**
**MITSUBISHI  
FUSO**
**SUBARU**
**HINO**
**SUZUKI**
**DAIHATSU**
**KOREAN  
VEHICLE**
**HYUNDAI**
**KIA**
**DAEWOO**
**AMERICAN  
VEHICLE**
**EUROPEAN  
VEHICLE**

|                                    |         |
|------------------------------------|---------|
| TLX .....                          | 270     |
| TORRENT .....                      | 384     |
| TOURING WAGON .....                | 298     |
| TOWN & COUNTRY .....               | 358     |
| TOWN CAR .....                     | 378     |
| TOYOTA VAN .....                   | 249     |
| TRACKER .....                      | 311,355 |
| TRAILBLAZER, TRAILBLAZER EXT ..... | 355     |
| TRANSIT .....                      | 368     |
| TRANSIT CONNECT .....              | 368     |
| TRANSIT CONNECT ELECTRIC .....     | 368     |
| TRAVERSE .....                     | 355     |
| TRAX .....                         | 355     |
| TREDIA .....                       | 280     |
| TRIBECA .....                      | 299,300 |
| TRIBUTE .....                      | 258     |
| TROOPER II .....                   | 263     |
| TSURU .....                        | 231     |
| TSX .....                          | 270     |
| TT, TTS .....                      | 391     |
| TT RS .....                        | 391     |
| TUCSON .....                       | 325     |
| TUCSON FUEL CELL .....             | 325     |
| TUNDRA .....                       | 249,250 |
| TUSCANI .....                      | 325     |
| UPLANDER .....                     | 356     |
| VANETTE .....                      | 231     |
| VELOSTER .....                     | 325     |
| VENTURE .....                      | 356     |
| VENZA .....                        | 250     |
| VERACRUZ .....                     | 325     |
| VERANO .....                       | 344     |
| VERNA .....                        | 326     |
| VERONA .....                       | 311     |
| VERSA .....                        | 231     |
| VERSA NOTE .....                   | 231     |
| VERSA SEDAN .....                  | 232     |
| VIBE .....                         | 384     |
| VIGOR .....                        | 276     |
| VIHICROSS .....                    | 263     |
| VITARA .....                       | 311     |
| VOLT .....                         | 356     |
| VOYAGER .....                      | 358     |
| VUE .....                          | 387     |
| WRANGLER, WRANGLER UNLIMITED ..... | 375,376 |
| WRX .....                          | 300,301 |
| X-90 .....                         | 311     |
| X-TRAIL .....                      | 232     |
| XG300 .....                        | 326     |
| XG350 .....                        | 326     |
| XL7, XL7 LTD .....                 | 312     |
| XLR .....                          | 347     |
| XLR-V .....                        | 347     |
| XT .....                           | 299     |
| XT5 .....                          | 347     |
| XTERRA .....                       | 232     |
| XTS .....                          | 347     |
| XV CROSSTREK .....                 | 301     |
| YARIS .....                        | 250     |
| YARIS HB .....                     | 250     |

|                   |     |
|-------------------|-----|
| YARIS IA .....    | 250 |
| YARIS R .....     | 251 |
| YARIS SEDAN ..... | 251 |
| YUKON .....       | 372 |
| YUKON XL .....    | 372 |
| Z600 .....        | 276 |
| ZDX .....         | 270 |
| ZEPHYR .....      | 378 |

**NISSAN/INFINITI**

|                       |         |
|-----------------------|---------|
| 180SX                 | 219     |
| 200SX                 | 219     |
| 210                   | 219     |
| 240SX                 | 219     |
| 280ZX                 | 219     |
| 300ZX                 | 219     |
| 310                   | 220     |
| 350Z                  | 220     |
| 370Z                  | 220     |
| ALTIMA, COUPE, HYBRID | 220,221 |
| APRIO                 | 221     |
| ARMADA                | 221     |
| AXXESS                | 221     |
| CABSTAR               | 221     |
| CUBE                  | 221     |
| DATSUN TRUCK          | 221,222 |
| FRONTIER              | 221,222 |
| GT-R                  | 227     |
| INFINITI EX           | 222     |
| INFINITI FX           | 222     |
| INFINITI G            | 223     |
| INFINITI I            | 223     |
| INFINITI J            | 223     |
| INFINITI JX           | 223     |
| INFINITI M            | 223,224 |
| INFINITI Q            | 224     |
| INFINITI QX           | 224,225 |
| JUKE                  | 225     |
| KICKS                 | 225     |
| LEAF                  | 225     |
| MARCH                 | 225     |
| MAXIMA                | 226     |
| MICRA                 | 226     |
| MURANO                | 226     |
| MURANO CROSSCAB       | 226     |
| MURANO HYBRID         | 226     |
| NISSAN 4x4            | 226,227 |
| NISSAN GT-R           | 227     |
| NISSAN TRUCK          | 221,222 |
| NP300, NP300 PICKUP   | 227     |
| NV                    | 227     |
| NV200                 | 227     |
| NV200 TAXI            | 227     |
| NV2500                | 227     |
| NV3500                | 227     |
| PATHFINDER            | 227,228 |
| PATHFINDER HYBRID     | 228     |
| PATROL                | 228     |
| PICKUP (NISSAN)       | 221,222 |
| PLATINA               | 228     |
| PULSAR (NX)           | 220     |
| QASHQAI               | 228     |
| QUEST                 | 228     |
| ROGUE, ROGUE SELECT   | 228     |
| ROGUE SPORT           | 228     |
| SENTRA                | 229,230 |
| STANZA WAGON          | 221     |
| STANZA, STANZA ALTIMA | 230     |
| TIIDA, TIIDA LATIO    | 231     |
| TITAN                 | 231     |

|             |     |
|-------------|-----|
| TITAN XD    | 231 |
| TSURU       | 231 |
| VANETTE     | 231 |
| VERSA       | 231 |
| VERSA NOTE  | 231 |
| VERSA SEDAN | 232 |
| X-TRAIL     | 232 |
| XTERRA      | 232 |

**REFERENCE**
**INDEX**
**JAPANESE  
VEHICLE**
**NISSAN  
INFINITI**
**TOYOTA  
LEXUS**
**MAZDA**
**ISUZU**
**HONDA  
ACURA**
**MITSUBISHI  
FUSO**
**SUBARU**
**HINO**
**SUZUKI**
**DAIHATSU**
**KOREAN  
VEHICLE**
**HYUNDAI**
**KIA**
**DAEWOO**
**AMERICAN  
VEHICLE**
**EUROPEAN  
VEHICLE**

## 180SX, 200SX

| YEAR        | APPLICATION                        |             |           |           | FRONT   | REAR             |
|-------------|------------------------------------|-------------|-----------|-----------|---------|------------------|
| 79.01~83.09 | S110                               | ~81.07      |           | (USA,CAN) | D1007   | ~81.01           |
|             |                                    | 81.07~82.01 | (USA)     | (USA,CAN) | D1019   | D1010            |
|             |                                    |             | (CAN)     | (USA,CAN) | D1007   | 81.01~81.06      |
|             |                                    | 82.01~82.07 | (USA,CAN) |           | D1019   | N/A              |
|             |                                    | 82.07~      | (USA,CAN) |           | D1007   | 81.06~<br>D1015  |
| 83.10~85.08 | PLJS12, PLS12, RLS12, RPLS12 (USA) |             |           |           | D1028M  | K1148<br>D1033MH |
| 86.07~      | RVLS12                             | ~87.09      |           | (USA)     | D1031MH | D1033MH          |
|             |                                    | 87.09~88.11 |           | (USA)     |         | D1107M           |
|             |                                    | 88.11~      |           | (USA)     |         | D1099MH          |
| 83.10~88.06 | S12                                | ~87.09      |           | (USA,CAN) | D1028M  | D1033MH          |
|             |                                    | 87.09~88.11 |           | (USA,CAN) |         | D1107M           |
|             |                                    | 88.11~      |           | (USA,CAN) |         | D1099MH          |
| 94.11~99.12 | B14U (USA,CAN)                     |             |           |           | D1202MH | K1185<br>D1205M  |

## 210

| YEAR       | APPLICATION  | FRONT | REAR  |
|------------|--|-------|-------|
| 78.02 ~ 82 | HLB310, KHLB310, KPLB310, PLB310, WHLB310, WPLB310 (USA,CAN) | D1008 | K1149 |
|            | LB310, KLB310 (CAN)  | D1005 | K1149 |

## 240SX

| YEAR        | APPLICATION      |                             |           | FRONT                 | REAR    |
|-------------|------------------|-----------------------------|-----------|-----------------------|---------|
| 88.07~93.09 | HLS13,<br>RHLS13 | OPTION W/ ANTI-SKID CONTROL | (USA,CAN) | D1092MH or<br>D1105MH | D1099MH |
|             |                  | EXCEPT ABOVE                | (USA,CAN) | D1092MH or<br>D1116M  |         |
| 94.02~98.06 | S14              | ~96.07                      | (USA,CAN) | D1116M                | D1099MH |
|             |                  | 96.07~                      | (USA,CAN) | D1092MH               |         |

## 280ZX

| YEAR        | APPLICATION |                  | FRONT | REAR    |
|-------------|-------------|------------------|-------|---------|
| 69.10~78.06 | S30         | (USA,CAN)        | D1007 | K1143   |
| 78.06~82.12 | S130        | ~81.09 (USA,CAN) | D1017 | D1010   |
|             |             | 81.09~ (USA,CAN) | N/A   | D1033MH |

## 300ZX

| YEAR        | APPLICATION |                       |             |           | FRONT     | REAR                   |                     |
|-------------|-------------|-----------------------|-------------|-----------|-----------|------------------------|---------------------|
| 83.07~89.02 | Z31         | GL, GLL, SF,<br>TURBO | ~86.09      | (USA,CAN) | D1031MH   | ~87.07<br>D1033MH      |                     |
|             |             |                       | 86.09~      | (USA,CAN) | D1077M    | 87.07~88.12<br>D1099MH |                     |
|             |             | EXCEPT ABOVE          |             | (USA,CAN) | D1031MH   | 88.12~<br>D1127M       |                     |
| 89.02~96.08 | Z32 SERIES  |                       | ~92.07      | (USA,CAN) | D1131M    | D1124MH                |                     |
|             |             |                       |             | VG30DTT   | (USA,CAN) |                        | D1199M              |
|             |             |                       | 92.07~93.09 | VG30D     | (USA,CAN) |                        | D1131M or<br>D1199M |
|             |             |                       | 93.09~      | (USA,CAN) | D1199M    |                        |                     |

REFERENCE

INDEX

JAPANESE  
VEHICLENISSAN  
INFINITITOYOTA  
LEXUS

MAZDA

ISUZU

HONDA  
ACURAMITSUBISHI  
FUSO

SUBARU

HINO

SUZUKI

DAIHATSU

KOREAN  
VEHICLE

HYUNDAI

KIA

DAEWOO

AMERICAN  
VEHICLEEUROPEAN  
VEHICLE



## 310, PULSAR (NX)

| YEAR        | APPLICATION    |                    | FRONT  | REAR            |
|-------------|----------------|--------------------|--------|-----------------|
| 78 ~82.08   | N10            | (USA)              | D1005  | K1149           |
| 82.08~86.07 | KHLN12         | (USA,CAN)          | D1035M | K1167           |
|             | KMLN12, RMLN12 | ~85.04 (USA,CAN)   | D1018  | ~84.07<br>K1160 |
|             |                | 85.04~ (USA,CAN)   | D1035M | 84.07~<br>K1167 |
| 86.09~90.03 | N13, KN13      | EXC.DOHC (USA,CAN) | D1035M | K1167           |
|             |                | DOHC (USA,CAN)     | D1066M |                 |

## 350Z

| YEAR        | APPLICATION |                             | FRONT             | REAR                 |
|-------------|-------------|-----------------------------|-------------------|----------------------|
| 02.06~08.10 | Z33 SERIES  | ~05.08 (USA,CAN)            | D1119MH           | D1244MH              |
|             |             | W/O OPTION 05.08~ (USA,CAN) | D1231MH or<br>N/A | D1244MH or<br>D1309M |
|             |             | W/ OPTION (USA,CAN)         | D1307M            | D1309M               |

## 370Z

| YEAR   | APPLICATION  |                      | FRONT                | REAR                 |
|--------|--------------|----------------------|----------------------|----------------------|
| 08.10~ | Z34          | ~09.08 (USA)         | D1231MH or<br>D1282M | D1244MH or<br>D1284M |
|        |              | 09.08~ (USA)         |                      | D1284M or<br>D1286M  |
|        |              | EXCEPT ABOVE (USA)   | D1282M               | D1284M               |
| 08.10~ | Z34          | BASE (CAN)           | D1231MH or<br>D1282M | D1284M or<br>D1286M  |
|        |              | TOURING ~09.08 (CAN) | D1231MH              | D1244MH              |
|        |              | 09.08~ (CAN)         |                      | D1286M               |
|        |              | EXCEPT ABOVE (CAN)   | D1282M               | D1284M               |
| 08.10~ | Z34 (3700cc) | (MEX)                | D1231MH              | D1286M               |

## ALTIMA, ALTIMA COUPE, ALTIMA HYBRID

| YEAR        | APPLICATION           |  | FRONT   | REAR              |
|-------------|-----------------------|--|---------|-------------------|
| 97.06~01.08 | L30 (2400cc)          | ~01.04 (USA,CAN)                                   | D1110MH | D1148M            |
|             |                       | 01.04~ (USA,CAN)                                   | D1110MH | D1239M            |
|             |                       | REAR SHOE . . . ~98.06 (USA,CAN)                   | . . . . | K1185             |
|             |                       | 98.06~ (USA,CAN)                                   | . . . . | N/A               |
| 01.08~06.10 | L31                   | 2500cc (USA,CAN)                                   | D1316MH | D1244MH           |
|             |                       | ~04.08 (USA,CAN)                                   | D1316MH | D1244MH           |
|             |                       | 3500cc 04.08~ 3.5SEL (USA), 3.5SER (CAN) (USA,CAN) | D1264M  |                   |
|             |                       | EXCEPT ABOVE (USA,CAN)                             | D1316MH |                   |
| 06.10~12.05 | L32 (2500cc, 3500cc)  | ~09.09 (USA,CAN)                                   | D1119MH | D1244MH           |
|             |                       | 09.09~ (USA,CAN)                                   |         | D1286M            |
| 06.10~13.07 | L32 (2500cc, 3500cc)  | ~09.09 (MEX)                                       | D1119MH | D1244MH           |
|             |                       | 09.09~ (MEX)                                       |         | D1286M            |
| 06.12~11.07 | L32HV (2500cc HYBRID) | ~09.09 (USA,CAN)                                   | D1119MH | D1244MH           |
|             |                       | 09.09~ (USA,CAN)                                   |         | D1286M            |
| 07.04~13.06 | CL32                  | 2500cc (USA)                                       | D1119MH | ~08.07<br>D1244MH |
|             |                       | 3.5SE (USA)  | D1119MH | 08.07~<br>D1286M  |
|             |                       | 3500cc 3.5SR FEDERAL (USA)                         | D1119MH | D1286M            |
|             |                       | CALIFORNIA (USA)                                   | D1119MH | D1286M            |
|             |                       | ~08.07 (CAN)                                       | D1119MH | D1244MH           |
| 07.04~13.06 | CL32 (2500cc, 3500cc) | 08.07~ (CAN)                                       |         | D1286M            |



## ALTIMA, ALTIMA COUPE, ALTIMA HYBRID

| YEAR        | APPLICATION                   |              | FRONT   | REAR    |
|-------------|-------------------------------|--------------|---------|---------|
| 07.04~13.06 | CL32 (3500cc)                 | ~08.07 (MEX) | D1119MH | D1244MH |
|             |                               | 08.07~ (MEX) |         | D1286M  |
| 12.05~      | L33 (2500cc, 3500cc)          | (USA,CAN)    | D1344M  | D1286M  |
| 12.06~      | L33 (ALTIMA) (2500cc, 3500cc) | (MEX)        | D1344M  | D1286M  |

## APRIO

| YEAR   | APPLICATION |       | FRONT | REAR |
|--------|-------------|-------|-------|------|
| 07.03~ | L9M         | (MEX) | N/A   | N/A  |

## ARMADA

| YEAR   | APPLICATION   |                  | FRONT   | REAR    |
|--------|---------------|------------------|---------|---------|
| 03.08~ | TA60 (5600cc) | ~06.03 (USA,CAN) | D1325MH | D1313MH |
|        |               | 06.03~ (USA,CAN) | D1304M  |         |
| 16.06~ | Y62 (5600cc)  | (USA,CAN)        | D1304M  | D1329M  |
| 17.10~ | Y62J (5600cc) | (USA)            | D1304M  | D1329M  |

## AXXESS, STANZA WAGON

| YEAR        | APPLICATION |                      | FRONT  | REAR  |
|-------------|-------------|----------------------|--|-------|
| 85.03~88.09 | M10         | 2WD (USA,CAN)        | D1031MH  | K1170 |
|             |             | ~86.09 (USA,CAN)     |  | K1176 |
|             |             | 86.09~ (USA,CAN)     |  | K1170 |
| 89.01~94.03 | M11         | W/O OPTION (USA,CAN) | 90.1~90.7<br>D1105MH<br>EXCEPT<br>ABOVE<br>D1092MH | K1170 |
|             |             | W/ OPTION (USA,CAN)  |  | K1192 |
|             |             | 4WD (USA,CAN)        |  | K1192 |

## CABSTAR

| YEAR        | APPLICATION |       | FRONT   | REAR |
|-------------|-------------|-------|---------|------|
| 07.12~09.12 | F24W        | (MEX) | D1321MH | N/A  |

## CUBE

| YEAR   | APPLICATION |           | FRONT   | REAR  |
|--------|-------------|-----------|---------|-------|
| 09.02~ | Z12         | (USA,CAN) | D1316MH | K1264 |

## DATSUN TRUCK, FRONTIER, NISSAN TRUCK, PICKUP

| YEAR        | APPLICATION |                                      | FRONT             | REAR  |
|-------------|-------------|--------------------------------------|-------------------|-------|
| 65.04~      | 520, 521    | (USA,CAN)                            | K1103             | K1105 |
| 72.05~      | 620 SERIES  | (USA,CAN)                            | K1103<br>D1007    | K1105 |
| 79.06~81.07 | 720 SERIES  | 2WD (USA,CAN)                        | D1007             | K1158 |
|             |             | 4WD (USA,CAN)                        | D1019             |       |
| 81.08~82.11 | 720 SERIES  | ~81.12 (USA,CAN)                     | D1019             | K1158 |
|             |             | 81.12~ (USA,CAN)                     | D1019             | K1162 |
|             |             | 4WD (USA,CAN)                        | D1007 or<br>D1019 | K1158 |
| 82.11~85.11 | 720 SERIES  | HEAVY DUTY<br>DOUBLE WHEEL (USA,CAN) | ~82.12<br>D1019   | K1163 |
|             |             | EXCEPT ABOVE (USA,CAN)               | 82.12~            | K1162 |
|             |             | 4WD (USA,CAN)                        | D1025H            | K1162 |

REFERENCE

INDEX

JAPANESE  
VEHICLENISSAN  
INFINITITOYOTA  
LEXUS

MAZDA

ISUZU

HONDA  
ACURAMITSUBISHI  
FUSO

SUBARU

HINO

SUZUKI

DAIHATSU

KOREAN  
VEHICLE

HYUNDAI

KIA

DAEWOO

AMERICAN  
VEHICLEEUROPEAN  
VEHICLE

## DATSUN TRUCK, FRONTIER, NISSAN TRUCK, PICKUP

REFERENCE

INDEX

JAPANESE  
VEHICLENISSAN  
INFINITITOYOTA  
LEXUS

MAZDA

ISUZU

HONDA  
ACURAMITSUBISHI  
FUSO

SUBARU

HINO

SUZUKI

DAIHATSU

KOREAN  
VEHICLE

HYUNDAI

KIA

DAEWOO

AMERICAN  
VEHICLEEUROPEAN  
VEHICLE

| YEAR  | APPLICATION   |                       |                  |                         | FRONT                  | REAR           |
|---|---|-----------------------|------------------|-------------------------|------------------------|----------------|
| 85.11~94.08   | D21   | 2WD                   | EHLGD21          | ~87.08 (USA,CAN)        | D1063MH                | K1175          |
|   |   |                       |                  | 87.08~89.08 (USA,CAN)   | D1063MH                | K1162          |
|   |   |                       |                  | 89.08~ (USA,CAN)        | D1063MH                | K1174          |
|   |   |                       | DOUBLE WHEEL     | ~89.08 (USA,CAN)        | D1063MH                | K1163          |
|   |   | 4WD                   | EXCEPT ABOVE     | 2400cc (USA,CAN)        | D1031MH                | K1174          |
|   |   |                       |                  | 2500cc・3000cc (USA,CAN) | D1063MH                | K1174          |
|   |   |                       |                  | ~89.08 (USA,CAN)        | D1063MH                | K1171          |
|   |   |                       |                  | 89.08~ (USA,CAN)        | D1063MH                | K1189          |
| 85.11~94.08   | D21   | (HARD BODY) (USA,CAN) |                  |                         | D1031MH or D1063MH     | *1             |
| *1 K1162 or K1163 or K1171 or K1174 or K1175 or K1189 |   |                       |                  |                         |                        |                |
| 94.08~97.08   | D21U  | KA24                  | 2WD (USA)        | D1031MH                 | K1174                  |                |
|   |   |                       | 4WD (USA)        | D1063MH                 | K1189                  |                |
|   |   | VG30                  | 2WD (USA)        | D1063MH                 | K1174                  |                |
|   |   |                       | 4WD (USA)        | D1063MH                 | K1189                  |                |
| 94.08~97.08   | D21U  | (HARD BODY) (USA)     |                  |                         | D1031MH or D1063MH     | K1174 or K1189 |
| 97.09~04.09   | D22U  | KA24DE                | ~00.07 (USA,CAN) | D1063MH                 | 2WD K1174<br>4WD K1189 |                |
|   |   |                       | 00.07~ (USA,CAN) |                         | K1174                  |                |
|   |   | VG33E                 | ~02.09 (USA,CAN) | D1063MH                 | K1189                  |                |
|   |   |                       | 02.09~ (USA,CAN) | D1263M                  |                        |                |
| 02.05~08.08   | D22B (FRONTIER)                                       | ~05.06 (MEX)          | D1063MH          | K1189                   |                        |                |
|   |   | 05.06~ (MEX)          |                  | N/A                     |                        |                |
| 04.10~  | D40 (2500cc, 4000cc) (FRONTIER)                       | ~15.09 (USA,CAN)      | D1297MH          | D1323M                  |                        |                |
|   |   | 15.09~ (USA,CAN)      | D1267MH          |                         |                        |                |
| 09.08~  | D40 (4000cc) (FRONTIER)                               | ~15.09 (MEX)          | D1297MH          | D1323M                  |                        |                |
|   |   | 15.09~ (MEX)          | D1267MH          |                         |                        |                |
| 14.11~  | D23X (2300cc, 2500cc, 2500cc DIESEL) (NP300 FRONTIER) | ~15.03 (MEX)          | D1353MH          | N/A                     |                        |                |
|   |   | 15.03~15.04 (MEX)     |                  | K3413                   |                        |                |
|   |   | 15.04~ (MEX)          |                  | N/A                     |                        |                |

## INFINITI EX

| YEAR        | APPLICATION |               |                         | FRONT   | REAR    |
|-------------|-------------|---------------|-------------------------|---------|---------|
| 07.10~13.06 | J50         | EX35 (3500cc) | 5AT ~09.08 (USA,CAN)    | D1231MH | D1244MH |
|             |             |               | 09.08~ (USA,CAN)        |         | D1286M  |
|             |             | 7AT           | (USA,CAN)               |         | D1286M  |
|             |             |               | EX37 (3700cc) (USA,CAN) |         | D1286M  |

## INFINITI FX

| YEAR        | APPLICATION |    |                          | FRONT   | REAR    |
|-------------|-------------|----|--------------------------|---------|---------|
| 02.11~08.03 | S50         | FX | ~05.11 (USA,CAN)         | D1264M  | D1244MH |
|             |             |    | 05.11~ (USA,CAN)         | D1231MH |         |
| 08.03~      | S51         | FX | VK50VE (USA,CAN)         | D1282M  | D1284M  |
|             |             |    | ~09.08 (USA,CAN)         | D1231MH | D1244MH |
|             |             |    | VQ35HR 09.08~ (USA,CAN)  |         | D1286M  |
|             |             |    | VQ37HR (USA,CAN)         | D1231MH | D1286M  |
| 11.10~13.09 | S51         | FX | VK50 (11.10~13.09) (MEX) | D1282M  | D1284M  |
|             |             |    | VQ35 (11.10~12.08) (MEX) | D1231MH | D1286M  |
|             |             |    | VQ37 (12.08~13.09) (MEX) | D1231MH | D1286M  |

# INFINITI G

| YEAR        | APPLICATION        |               |                       | FRONT                       | REAR                        |
|-------------|--------------------|---------------|-----------------------|-----------------------------|-----------------------------|
| 90.07~98.05 | P10                | G20           | (USA,CAN)             | D1092MH                     | D1148M                      |
| 98.06~01.12 | P11                | G20           | ~00.11 (USA,CAN)      | D1110MH                     | D1148M                      |
|             |                    |               | 00.11~ (USA,CAN)      |                             | D1239M                      |
| 02.01~07.06 | V35                | G25, G35, G37 | ~02.08 (USA,CAN)      | D1119MH or D1316MH          | D1244MH                     |
|             |                    |               | 02.08~04.08 (USA,CAN) | D1119MH or N/A              | D1244MH or D1309M           |
|             |                    |               | 04.08~05.08 (USA,CAN) | D1119MH or D1231MH          | D1244MH                     |
|             |                    |               | 05.08~ (USA,CAN)      | D1231MH                     |                             |
| 06.08~15.02 | V36 (SEDAN)        | G25, G35, G37 | ~08.08 (USA)          | D1231MH or D1279M           | D1244MH                     |
|             |                    |               | 08.08~09.08 (USA)     | D1231MH or D1282M           | D1244MH or D1284M           |
|             |                    |               | 09.08~ (USA)          |                             | D1284M or D1286M            |
| 06.08~13.05 | V36 (SEDAN)        | G25, G35, G37 | VQ25HR (CAN)          | D1231MH                     | D1286M                      |
|             |                    |               | VQ35HR (CAN)          | D1231MH or D1279M           | ~09.08 D1244MH or D1284M    |
|             |                    |               | VQ37VHR (CAN)         | D1231MH or D1282M           | 09.08~ D1284M or D1286M     |
| 06.08~14.03 | V36 (SEDAN)        | G25, G35, G37 | (MEX)                 | D1231MH or D1279M           | D1244MH or D1286M           |
| 07.06~13.06 | CV36 (COUPE)       | G37           | ~08.08 (USA,CAN)      | D1279M or D1282M            | D1244MH or D1284M           |
|             |                    |               | 08.08~09.11 (USA,CAN) | D1231MH or D1279M or D1282M | D1244MH or D1284M or D1286M |
|             |                    |               | 09.11~ (USA,CAN)      | D1279M or D1282M            | D1244MH or D1284M           |
| 07.06~13.06 | CV36 (COUPE)       | G37           | (MEX)                 | D1282M                      | D1284M                      |
| 09.03~13.06 | HV36 (CONVERTIBLE) | G37           | (USA,CAN)             | D1279M or D1282M            | D1244MH or D1284M           |

# INFINITI I

| YEAR        | APPLICATION |          |                  | FRONT              | REAR   |
|-------------|-------------|----------|------------------|--------------------|--------|
| 94.02~99.06 | A32         | I30      | (USA,CAN)        | D1110MH            | D1148M |
| 99.07~04.07 | CA33        | I30, I35 | ~00.10 (USA,CAN) | D1119MH or D1316MH | D1148M |
|             |             |          | 00.10~ (USA,CAN) |                    | D1239M |

# INFINITI J

| YEAR        | APPLICATION  |     |           | FRONT   | REAR   |
|-------------|--------------|-----|-----------|---------|--------|
| 91.02~97.09 | JPY32, FGY32 | J30 | (USA,CAN) | D1165M  | D1167M |
| 96.07~01.01 | FGY33        | J30 | (USA)     | D1211MH | D1167M |

# INFINITI JX

| YEAR        | APPLICATION |               |           | FRONT | REAR   |
|-------------|-------------|---------------|-----------|-------|--------|
| 12.02~13.07 | L50         | JX35 (3500cc) | (USA,CAN) | N/A   | D1286M |

# INFINITI M

| YEAR        | APPLICATION   |     |       | FRONT   | REAR   |
|-------------|---------------|-----|-------|---------|--------|
| 89.08~91.12 | CHLF31, HLF31 | M30 | (USA) | D1031MH | D1047M |

REFERENCE

INDEX

JAPANESE  
VEHICLE

NISSAN  
INFINITI

TOYOTA  
LEXUS

MAZDA

ISUZU

HONDA  
ACURA

MITSUBISHI  
FUSO

SUBARU

HINO

SUZUKI

DAIHATSU

KOREAN  
VEHICLE

HYUNDAI

KIA

DAEWOO

AMERICAN  
VEHICLE

EUROPEAN  
VEHICLE

## INFINITI M

REFERENCE

INDEX

JAPANESE  
VEHICLENISSAN  
INFINITITOYOTA  
LEXUS

MAZDA

ISUZU

HONDA  
ACURAMITSUBISHI  
FUSO

SUBARU

HINO

SUZUKI

DAIHATSU

KOREAN  
VEHICLE

HYUNDAI

KIA

DAEWOO

AMERICAN  
VEHICLEEUROPEAN  
VEHICLE

| YEAR          | APPLICATION |                           |        |                     | FRONT             | REAR             |
|---------------|-------------|---------------------------|--------|---------------------|-------------------|------------------|
| 02.07 ~ 04.12 | Y34         | M35, M45                  |        | (USA,CAN)           | D1231MH           | D1167M           |
| 04.12 ~ 10.01 | Y50         | M35, M45                  | ~09.08 | (USA,CAN)           | D1231MH           | D1244MH          |
|               |             |                           | 09.08~ | (USA,CAN)           |                   | D1286M           |
| 10.01 ~ 13.11 | Y51         | M37, M56                  | ~12.04 | 2WD HICAS (USA,CAN) | D1282M            | D1284M           |
|               |             |                           |        | W/O HICAS (USA,CAN) | D1231MH           | D1286M           |
|               |             |                           | 12.04~ | 4WD (USA,CAN)       | D1231MH           | D1286M           |
|               |             |                           |        | (USA,CAN)           | D1231MH or D1282M | D1284M or D1286M |
| 10.05 ~ 13.09 | Y51         | M37, M56 (3700cc, 5600cc) |        | (MEX)               | D1231MH           | D1286M           |
| 11.01 ~ 13.11 | Y51HV       | M35H (HYBRID)             |        | (USA,CAN)           | D1231MH           | D1286M           |

## INFINITI Q

| YEAR        | APPLICATION        |  |  |                    |                    | FRONT                | REAR                           |        |
|-------------|--------------------|--|--|--------------------|--------------------|----------------------|--------------------------------|--------|
| 89.08~96.06 | G50                | Q45  | ~94.02   |                    | (USA,CAN)          | N/A                  | ~94.03 N/A<br>94.03~<br>D1167M |        |
|             |                    |  | 94.02~   |                    | (USA,CAN)          | D1222                |                                |        |
| 96.07~01.01 | FGY33, Y33         | Q45  | (USA,CAN)                                      |                    |                    | D1211MH              | D1167M                         |        |
| 01.01~06.07 | F50                | Q45  | (USA,CAN)                                      |                    |                    | D1231MH              | D1167M                         |        |
| 13.05~15.12 | V37 (SEDAN)        | Q50<br>(3500cc, 3700cc)                        | SPORTS, S.UPPER                                |                    | (USA,CAN)          | D1282M               | D1284M                         |        |
|             |                    |  | EXCEPT ABOVE                                   |                    | (USA,CAN)          | D1336MH              | D1286M                         |        |
| 13.06~      | HV36 (CONVERTIBLE) |  | Q60  | (USA,CAN)          |                    | D1279M or<br>D1282M  | D1244MH or<br>D1284M           |        |
| 13.06~16.05 | CV36 (COUPE)       |  | Q60  | (USA,CAN)          |                    | D1279M or<br>D1282M  | D1244MH or<br>D1284M           |        |
| 13.06~16.07 | CV36 (COUPE)       |  | Q60  | (MEX)              |                    | D1282M               | D1284M                         |        |
| 13.09~      | Y51                | Q70 (3700cc, 5600cc)                           |  |                    | (MEX)              | D1231MH              | D1286M                         |        |
| 13.11~      | Y51                | Q70  |  |                    | (USA,CAN)          | D1231MH or<br>D1282M | D1284M or<br>D1286M            |        |
| 13.11~      | Y51HV              | Q70 (HYBRID)                                   |  |                    | (USA,CAN)          | D1231MH              | D1286M                         |        |
| 13.11~      | V37 (SEDAN)        | Q50  | VQ35HR (3500cc HYBRID),<br>VR30 (3000cc TURBO) |                    | (MEX)              | D1282M               | D1284M                         |        |
|             |                    |  | VQ37VHR (3700cc)                               |                    | (MEX)              | D1336MH              | D1286M                         |        |
| 14.06~      | V36 (SEDAN)        | Q40  |  |                    | (USA)              | D1231MH              | D1286M                         |        |
| 15.12~      | V37<br>(SEDAN)     | Q50<br>(2000cc<br>TURBO,<br>3000cc,<br>3500cc) | VQ35HR, 2000cc TURBO                           |                    | (USA,CAN)          | D1336MH              | D1286M                         |        |
|             |                    |  | HIGH OUTPUT                                    |                    | (USA,CAN)          | D1282M               | D1284M                         |        |
|             |                    |  | VR30DDTT                                       | LOW<br>OUT-<br>PUT | SPORTS,<br>S.UPPER | (USA,CAN)            | D1282M                         | D1284M |
|             |                    |  |  |                    | EXCEPT<br>ABOVE    | (USA,CAN)            | D1336MH                        | D1286M |
| 16.05~      | CV37<br>(COUPE)    | Q60  | 2000cc TURBO                                   |                    | (USA,CAN)          | D1336MH              | D1286M                         |        |
|             |                    |  | VR30DDTT                                       |                    | (USA,CAN)          | D1282M               | D1284M                         |        |
|             |                    |  | VR30DDTT                                       | LOW<br>OUT-<br>PUT | SPORTS<br>GRADE    | (USA,CAN)            | D1282M                         | D1284M |
|             |                    |  |  |                    | EXCEPT<br>ABOVE    | (USA,CAN)            | D1336MH                        | D1286M |
| 16.07~      | CV37 (COUPE)       | Q60 (3000cc TURBO)                             |  |                    | (MEX)              | D1282M               | D1284M                         |        |

## INFINITI QX

| YEAR          | APPLICATION |     |        |                  | FRONT   | REAR  |
|---------------|-------------|-----|--------|------------------|---------|-------|
| 96.09 ~ 02.10 | JR50        | QX4 | VG33E  | ~99.09 (USA,CAN) | D1211MH | K1189 |
|               |             |     |        | 99.09~ (USA,CAN) | D1248MH |       |
|               |             |     | VG35DE | (USA,CAN)        | D1248MH |       |

# INFINITI QX

| YEAR          | APPLICATION |   |            |                  | FRONT   | REAR    |
|---------------|-------------|---|------------|------------------|---------|---------|
| 04.01 ~ 10.05 | JA60        | QX56 (5600cc)                           | FEDERAL    | ~06.03 (USA)     | D1325MH | D1313MH |
|               |             |   |            | 06.03~ (USA)     | D1304M  |         |
|               |             |   | CALIFORNIA | (USA)            | D1325MH |         |
| 04.01 ~ 10.05 | JA60        | QX56 (5600cc)                           | ~06.03     | (CAN)            | D1325MH | D1313MH |
|               |             |   | 06.03~     | (CAN)            | D1304M  |         |
| 08.03 ~       | S51         | QX70                                    | VK50VE     | (USA,CAN)        | D1282M  | D1284M  |
|               |             |   | VQ35HR     | ~09.08 (USA,CAN) | D1231MH | D1244MH |
|               |             |   |            | 09.08~ (USA,CAN) |         | D1286M  |
|               |             |   | VQ37HR     | (USA,CAN)        | D1231MH | D1286M  |
| 10.03 ~       | Z62         | QX56, QX80 (MEX)                        |            |                  | D1304M  | D1329M  |
| 10.04 ~       | Z62         | QX56, QX80 (5600cc) (USA,CAN)           |            |                  | D1304M  | D1329M  |
| 12.02 ~       | L50         | QX60 (3500cc) (USA,CAN)                 |            |                  | N/A     | D1286M  |
| 13.05 ~       | S51         | QX70                                    | VK50       | (MEX)            | D1282M  | D1284M  |
|               |             |   | VQ37       | (MEX)            | D1231MH | D1286M  |
| 13.06 ~ 17.09 | J50         | QX50 (3700cc)                           | ~15.07     | (USA,CAN)        | D1231MH | D1286M  |
|               |             |   | 15.07~     | (USA,CAN)        | D1336MH |         |
| 13.07 ~       | L50         | QX60 (3500cc) (MEX)                     |            |                  | N/A     | D1286M  |
| 13.09 ~       | L50HV       | QX60 (2500cc HYBRID) (USA,CAN)          |            |                  | N/A     | D1286M  |
| 13.10 ~       | L50HV       | QX60 (HYBRID) (MEX)                     |            |                  | N/A     | D1286M  |
| 16.03 ~       | H15E        | QX30 (2000cc TURBO) (USA,CAN)           |            |                  | N/A     | N/A     |
| 16.04 ~       | H15E        | QX30 (1600cc TURBO, 2000cc TURBO) (MEX) |            |                  | N/A     | N/A     |
| 17.11 ~       | J55X        | QX50 (2000cc TURBO) (USA)               |            |                  | D1336MH | N/A     |

# JUKE

| YEAR    | APPLICATION  |           | PARKING   | FRONT             | REAR              |
|---------|--------------|-----------|-----------|-------------------|-------------------|
| 10.07 ~ | F15          | W/O NISMO | (USA,CAN) | D1119MH           | D1286M            |
|         |              | NISMO     | (USA,CAN) | D1119MH or D1312H | D1244MH or D1286M |
| 11.07 ~ | F15 (1600cc) | (MEX)     | K1299     | D1119MH           | D1286M            |

# KICKS

| YEAR    | APPLICATION   |       | FRONT | REAR |
|---------|---------------|-------|-------|------|
| 16.04 ~ | P15X (1600cc) | (MEX) | N/A   | N/A  |

# LEAF

| YEAR          | APPLICATION    |           | PARKING   | FRONT   | REAR             |
|---------------|----------------|-----------|-----------|---------|------------------|
| 10.10 ~ 12.12 | ZE0            | (USA)     | K1299     | D1267MH | D1286M           |
| 11.04 ~ 12.12 | ZE0            | (CAN)     | K1299     | D1267MH | D1286M           |
| 12.12 ~ 17.12 | ZE0U           | ~13.12    | (USA,CAN) | D1267MH | D1286M           |
|               |                | 13.12~    | (USA,CAN) | D1344M  |                  |
| 13.12 ~       | ZE0U (US MAKE) | (MEX)     | ----      | D1344M  | D1286M           |
| 17.12 ~       | ZE1U (US MAKE) | (USA,CAN) | ----      | D1355MH | D1286M or D1341M |

# MARCH

| YEAR    | APPLICATION |        | FRONT  | REAR          |
|---------|-------------|--------|--------|---------------|
| 11.02 ~ | K13X        | ~13.09 | (MEX)  | D1288M or N/A |
|         |             | 13.09~ | (MEX)  | D1288M        |
| 14.04 ~ | MK13X       | (MEX)  | D1288M | K1289         |

REFERENCE

INDEX

JAPANESE  
VEHICLE

NISSAN  
INFINITI

TOYOTA  
LEXUS

MAZDA

ISUZU

HONDA  
ACURA

MITSUBISHI  
FUSO

SUBARU

HINO

SUZUKI

DAIHATSU

KOREAN  
VEHICLE

HYUNDAI

KIA

DAEWOO

AMERICAN  
VEHICLE

EUROPEAN  
VEHICLE

## MAXIMA

REFERENCE

INDEX

JAPANESE  
VEHICLENISSAN  
INFINITITOYOTA  
LEXUS

MAZDA

ISUZU

HONDA  
ACURAMITSUBISHI  
FUSO

SUBARU

HINO

SUZUKI

DAIHATSU

KOREAN  
VEHICLE

HYUNDAI

KIA

DAEWOO

AMERICAN  
VEHICLEEUROPEAN  
VEHICLE

| YEAR        | APPLICATION                               |                                       | FRONT              | REAR                  |
|-------------|---|---------------------------------------|--------------------|-----------------------|
| 80.07~84.06 | HLG910,<br>SLG910,<br>WHLG910,<br>WSLG910 | REAR DRUM MODEL (USA,CAN)             | D1013<br>or<br>N/A | K1148                 |
|             |   | ~81.06 (USA,CAN)                      |                    | D1010                 |
|             |   | REAR DISC MODEL 81.06~83.06 (USA,CAN) |                    | D1015                 |
|             |   | 83.06~ (USA,CAN)                      |                    | D1033MH               |
| 81.07~89.06 | HLU11,<br>WHLU11                          | ~88.04 (USA,CAN)                      | D1031MH            | D1044MH or<br>D1087MH |
|             |   | 88.04~ (USA,CAN)                      | D1031MH            | D1044MH               |
| 88.08~94.02 | HLJ30, J30                                | ~89.09 (USA,CAN)                      | D1110MH            | D1113M                |
|             |   | 89.09~90.09 (USA,CAN)                 | D1110MH            | D1087MH               |
|             |   | 90.09~91.11 (USA,CAN)                 | D1110MH            | D1148M                |
|             |   | 91.11~ (USA,CAN)                      | D1110MH            | D1186M                |
|             |   | REAR SHOE . . . . . (USA,CAN)         | . . . . .          | K1170                 |
| 94.02~99.06 | A32B                                      | (USA,CAN)                             | D1110MH            | D1148M                |
| 99.04~02.12 | A33B                                      | VQ30DE ~00.10 (USA,CAN)               | D1119MH            | D1148M                |
|             |   | 00.10~ (USA,CAN)                      | D1316MH            | D1239M                |
|             |   | VQ35DE ~01.07 (USA,CAN)               | D1241MH            | D1239M                |
|             |   | 01.07~ (USA,CAN)                      | D1316MH            |                       |
| 03.01~08.05 | A34                                       | (USA,CAN)                             | D1264M             | D1244MH               |
| 08.05~      | A35                                       | (USA,CAN,MEX)                         | D1312H             | D1286M                |
| 15.04~      | A36 (3500cc)                              | (USA,CAN,MEX)                         | D1312H             | D1286M                |

## MICRA

| YEAR        | APPLICATION |              | FRONT  | REAR  |
|-------------|-------------|--------------|--------|-------|
| 82.12~91.01 | K10         | ~84.03 (CAN) | D1024  | K1164 |
|             |             | 84.03~ (CAN) | D1055M |       |
| 04.08~      | K12E        | (MEX)        | D1261H | K1255 |
| 14.02~      | K13X        | (CAN)        | D1288M | K1289 |

## MURANO

| YEAR        | APPLICATION  |                  | FRONT                | REAR    |
|-------------|--------------|------------------|----------------------|---------|
| 02.09~07.10 | Z50          | (USA,CAN)        | D1264M               | D1244MH |
| 07.10~14.08 | Z51 (3500cc) | ~11.06 (USA,CAN) | D1264M               | D1286M  |
|             |              | 11.06~ (USA,CAN) | D1231MH              |         |
| 08.06~      | Z51          | (MEX)            | D1231MH or<br>D1264M | D1286M  |
| 14.10~      | Z52 (3500cc) | (USA,CAN)        | N/A                  | D1286M  |

## MURANO CROSSCAB

| YEAR        | APPLICATION   |       | FRONT   | REAR   |
|-------------|---------------|-------|---------|--------|
| 10.12~14.04 | CZ51 (3500cc) | (USA) | D1231MH | D1286M |

## MURANO HYBRID

| YEAR   | APPLICATION    |       | FRONT | REAR   |
|--------|----------------|-------|-------|--------|
| 15.12~ | Z52HV (2500cc) | (USA) | N/A   | D1286M |

## NISSAN 4x4

| YEAR        | APPLICATION |                    | FRONT   | REAR  |
|-------------|-------------|--------------------|---------|-------|
| 86.06~88.12 | M10         | ~86.09 4WD (CAN)   | D1031MH | K1176 |
|             |             | EXCEPT ABOVE (CAN) |         | K1170 |
| 89.01~94.11 | M11         | 90.01~90.07 (CAN)  | D1105MH | *1    |
|             |             | EXCEPT ABOVE (CAN) | D1092MH |       |

# NISSAN 4x4

| YEAR | APPLICATION                             | FRONT | REAR |
|------|---|-------|------|
| *1   | 2WD 5P...K1170 7P...K1192 , 4WD...K1192 |       |      |

# NISSAN GT-R

| YEAR   | APPLICATION            | FRONT | REAR |
|--------|------------------------|-------|------|
| 08.03~ | R35 (3800cc) (USA,CAN) | N/A   | N/A  |

# NP300, NP300 PICKUP

| YEAR         | APPLICATION | FRONT                                 | REAR                  |
|--------------|-------------|---------------------------------------|-----------------------|
| 08.03~ 15.11 | D22X        | ~08.09 (MEX) D1063MH                  | K1174 or K1189 or N/A |
|              |             | 08.09~ (MEX) D1063MH or D1263M or N/A |                       |
|              |             | (MEX) D1063MH or D1263M or N/A        | K1174 or K1189 or N/A |

# NV, NV2500

| YEAR   | APPLICATION                    | FRONT | REAR |
|--------|--------------------------------|-------|------|
| 11.01~ | F80 (4000cc, 5600cc) (USA,CAN) | N/A   | N/A  |
| 12.09~ | F80 (4000cc, 5600cc) (MEX)     | N/A   | N/A  |

# NV200

| YEAR   | APPLICATION    | FRONT   | REAR  |
|--------|----------------|---------|-------|
| 12.11~ | M20X (USA,CAN) | D1267MH | K1276 |

# NV200 TAXI

| YEAR   | APPLICATION     | FRONT   | REAR  |
|--------|-----------------|---------|-------|
| 13.07~ | M20XY (USA,CAN) | D1267MH | K1276 |

# NV3500

| YEAR   | APPLICATION                     | FRONT | REAR |
|--------|---------------------------------|-------|------|
| 12.01~ | WF80 (4000cc, 5600cc) (USA,CAN) | N/A   | N/A  |

# PATHFINDER

| YEAR         | APPLICATION | FRONT   | REAR                            |
|--------------|-------------|---------|---------------------------------|
| 86.07~ 95.10 | D21, WD21   | D1063MH | ~88.08 (USA,CAN) *1             |
|              |             |         | 88.08~ (USA,CAN) K1174 or K1189 |
|              |             |         | (USA,CAN) D1102M                |

\*1 SHOE ... K1162 or K1163 or K1171 or K1175

|              |              |                   |         |        |
|--------------|--------------|-------------------|---------|--------|
| 95.10~ 04.07 | R50          | ~00.05 (USA)      | D1211MH | K1189  |
|              |              | 00.05~02.07 (USA) |         |        |
|              |              | 02.07~ (USA)      |         |        |
| 95.10~ 04.07 | R50          | ~99.09 (CAN)      | D1211MH | K1189  |
|              |              | 99.09~00.02 (CAN) |         |        |
|              |              | 00.02~01.05 (CAN) |         |        |
|              |              | 01.05~01.08 (CAN) |         |        |
|              |              | 01.08~ (CAN)      |         |        |
| 04.08~ 12.09 | R51          | VK56DE (USA,CAN)  | D1231MH | D1272M |
|              |              | VQ40DE (USA,CAN)  | D1297MH |        |
| 06.01~ 12.09 | R51 (4000cc) | (MEX)             | D1297MH | D1272M |
| 12.09~       | R52          | (USA,CAN)         | N/A     | D1286M |

REFERENCE

INDEX

JAPANESE  
VEHICLE

NISSAN  
INFINITI

TOYOTA  
LEXUS

MAZDA

ISUZU

HONDA  
ACURA

MITSUBISHI  
FUSO

SUBARU

HINO

SUZUKI

DAIHATSU

KOREAN  
VEHICLE

HYUNDAI

KIA

DAEWOO

AMERICAN  
VEHICLE

EUROPEAN  
VEHICLE



## PATHFINDER

| YEAR   | APPLICATION        | FRONT | REAR   |
|--------|--------------------|-------|--------|
| 12.09~ | R52 (3500cc) (MEX) | N/A   | D1286M |

## PATHFINDER HYBRID

| YEAR   | APPLICATION              | FRONT | REAR   |
|--------|--------------------------|-------|--------|
| 13.09~ | R52HV (2500cc) (USA,CAN) | N/A   | D1286M |
| 13.11~ | R52HV (2500cc) (MEX)     | N/A   | D1286M |

## PATROL

| YEAR   | APPLICATION        | FRONT  | REAR   |
|--------|--------------------|--------|--------|
| 16.08~ | Y62 (5600cc) (MEX) | D1304M | D1329M |

## PLATINA

| YEAR   | APPLICATION | FRONT | REAR |
|--------|-------------|-------|------|
| 02.02~ | H10 (MEX)   | N/A   | N/A  |

## QASHQAI

| YEAR   | APPLICATION             | FRONT  | REAR   |
|--------|-------------------------|--------|--------|
| 17.03~ | J11E (2000cc) CVT (CAN) | D1339H | D1286M |
|        | 6MT (CAN)               |        | D1341M |

## QUEST

| YEAR        | APPLICATION   | FRONT   | REAR    |
|-------------|---------------|---------|---------|
| 92.04~98.09 | V40 (USA,CAN) | N/A     | K1213   |
| 98.09~03.05 | V41 (USA,CAN) | N/A     | K1213   |
| 03.05~09.06 | V42 (USA,CAN) | D1248MH | D1244MH |
| 05.05~09.06 | V42 (MEX)     | D1248MH | D1244MH |
| 10.11~      | E52 (USA,CAN) | D1300M  | D1286M  |

## ROGUE, ROGUE SELECT

| YEAR   | APPLICATION                                  | PARKING | FRONT   | REAR             |
|--------|--|---------|---------|------------------|
| 07.08~ | S35 (ROGUE, ROGUE SELECT) (2500cc) (USA,CAN) | K1299   | D1276H  | D1244MH          |
| 07.09~ | S35 (ROGUE) (MEX)                            | K1299   | D1276H  | D1244MH          |
| 13.10~ | T32U (ROGUE) (2500cc) 2 ROW (USA,CAN)        | - - - - | D1339H  | D1286M           |
|        | (USA MAKE) 3 ROW (USA,CAN)                   | - - - - | D1336MH |                  |
| 14.08~ | T32D (ROGUE) (2500cc) ~17.08 (USA)           | - - - - | D1339H  | D1286M           |
|        | (KOREA MAKE) 17.08~ (USA)                    |         |         | D1286M or D1341M |
| 16.04~ | T32J (ROGUE) (2500cc) (JAPAN MAKE) (USA)     | - - - - | D1339H  | D1286M           |
| 16.10~ | T32HVU (ROGUE) (2500cc) (US MAKE) (USA)      | - - - - | D1336MH | D1286M           |
| 17.12~ | T32J (ROGUE) (2500cc) (JAPAN MAKE) (CAN)     | - - - - | D1339H  | D1286M           |

## ROGUE SPORT

| YEAR   | APPLICATION        | FRONT  | REAR   |
|--------|--------------------|--------|--------|
| 17.03~ | J11 (2000cc) (USA) | D1339H | D1286M |

REFERENCE

INDEX

JAPANESE  
VEHICLENISSAN  
INFINITITOYOTA  
LEXUS

MAZDA

ISUZU

HONDA  
ACURAMITSUBISHI  
FUSO

SUBARU

HINO

SUZUKI

DAIHATSU

KOREAN  
VEHICLE

HYUNDAI

KIA

DAEWOO

AMERICAN  
VEHICLEEUROPEAN  
VEHICLE



# SENTRA

| YEAR        | APPLICATION                                     |                    |                                       |                         | FRONT           | REAR            |                       |
|-------------|---|--------------------|---------------------------------------|-------------------------|-----------------|-----------------|-----------------------|
| 82.02~86.01 | HLB11, KHLB11, KPLB11,<br>PLB11, WHLB11, WPLB11 | ~83.09             | (USA,CAN)                             | D1018 or<br>D1035M      | ~84.08<br>K1160 |                 |                       |
|             |   | 83.09~             | (USA,CAN)                             | D1035M                  | 84.08~<br>K1167 |                 |                       |
|             | SLB11, WSLB11                                   | ~83.09             | (USA,CAN)                             | D1012                   | K1167           |                 |                       |
|             |   | 83.09~             | (USA,CAN)                             | D1028M                  |                 |                 |                       |
| 82.02~86.01 | HLB11, KHLB11, KPLB11,<br>PLB11, WHLB11, WPLB11 | ~84.08             | (HAI)                                 | D1035M                  | K1160           |                 |                       |
|             |   | 84.08~             | (HAI)                                 |                         | K1167           |                 |                       |
|             | SLB11, WSLB11                                   |                    | (HAI)                                 | D1035M                  | K1167           |                 |                       |
| 86.01~90.07 | SLB12   |                    | (CAN)                                 | D1066M                  | K1167           |                 |                       |
|             | GLB12, KGLB12, KPLB12, PLB12, RPLB12            |                    | (USA,CAN)                             | D1035M                  | K1167           |                 |                       |
|             | WGLB12, WPLB12                                  | ~88.10             | (USA,CAN)                             | D1066M                  | K1167           |                 |                       |
|             |   | 88.10~             | (USA,CAN)                             | D1035M                  |                 |                 |                       |
|             | WPLNB12   | ~88.10             | (USA,CAN)                             | D1066M                  | K1170           |                 |                       |
|             |   | 88.10~             | (USA,CAN)                             | D1035M                  |                 |                 |                       |
| 90.08~94.10 | B13   | 1600cc             | (USA,CAN)                             | D1133M                  | K1185<br>D1139M |                 |                       |
|             |   | 2000cc             | NISSAN VEHICLE [JN1] (W/ ABS)         | (USA,CAN)               |                 | D1151M          |                       |
|             |   |                    | EXCEPT ABOVE                          | (USA,CAN)               |                 | D1136M          |                       |
| 94.11~99.12 | B14U  |                    |                                       | (USA,CAN)               | D1202MH         | K1185<br>D1205M |                       |
| 95.02~99.12 | B14X  |                    |                                       | (USA,CAN)               | D1202MH         | K1185<br>D1205M |                       |
| 00.01~06.09 | B15U  | QG18DE<br>(1800cc) | ~01.01                                | (USA)                   | D1092MH         | K1247           |                       |
|             |   |                    | 01.01~                                | (USA)                   |                 | K1167           |                       |
|             |   | QR25DE<br>(2500cc) | SER SPEC V                            | BREMBO BRAKE<br>PACKAGE | (USA)           | D1307M          | ~02.07<br>D1239M      |
|             |   |                    |                                       | EXCEPT ABOVE            | (USA)           | D1110MH         | 02.07~03.09<br>D1148M |
|             |   |                    | EXC. SER SPEC V                       |                         | (USA)           | D1110MH         | 03.09~<br>D1239M      |
|             |   | SR20DE<br>(2000cc) | ~01.06                                | (USA)                   | D1110MH         | D1148M          |                       |
| 01.06~      | (USA)   |                    | D1239M                                |                         |                 |                 |                       |
| 00.01~06.09 | B15U  | QG18DE<br>(1800cc) | ~01.01                                | (CAN)                   | D1092MH         | K1247           |                       |
|             |   |                    | 01.01~                                | (CAN)                   |                 | K1167           |                       |
|             |   | QR25DE<br>(2500cc) | SER SPEC VE (BREMBO BRAKE<br>PACKAGE) |                         | (CAN)           | D1307M          | D1239M                |
|             |   |                    | EXCEPT<br>ABOVE                       | ~02.07                  | (CAN)           | D1110MH         | D1239M                |
|             |   |                    |                                       | 02.07~03.09             | (CAN)           |                 | D1148M                |
|             |   |                    |                                       | 03.09~                  | (CAN)           |                 | D1239M                |
|             |   | SR20DE<br>(2000cc) | ~01.06                                | (CAN)                   | D1110MH         | D1148M          |                       |
| 01.06~      | (CAN)   |                    | D1239M                                |                         |                 |                 |                       |

REFERENCE

INDEX

JAPANESE  
VEHICLE

NISSAN  
INFINITI

TOYOTA  
LEXUS

MAZDA

ISUZU

HONDA  
ACURA

MITSUBISHI  
FUSO

SUBARU

HINO

SUZUKI

DAIHATSU

KOREAN  
VEHICLE

HYUNDAI

KIA

DAEWOO

AMERICAN  
VEHICLE

EUROPEAN  
VEHICLE

# SENTRA

REFERENCE

INDEX

JAPANESE  
VEHICLE

NISSAN  
INFINITI

TOYOTA  
LEXUS

MAZDA

ISUZU

HONDA  
ACURA

MITSUBISHI  
FUSO

SUBARU

HINO

SUZUKI

DAIHATSU

KOREAN  
VEHICLE

HYUNDAI

KIA

DAEWOO

AMERICAN  
VEHICLE

EUROPEAN  
VEHICLE

| YEAR        | APPLICATION           |                  |                           | FRONT                              | REAR                    |
|-------------|-----------------------|------------------|---------------------------|------------------------------------|-------------------------|
| 00.07~06.09 | QG18DE                | ~01.09           | (MEX)                     | D1092MH                            | K1167 or K1247          |
|             |                       | 01.09~03.04      | (MEX)                     |                                    | K1167                   |
|             |                       | 03.04~           | (MEX)                     |                                    | K1167 or K1247 or N/A   |
|             | QR25DE                | ~01.11           | (MEX)                     | ~03.04<br>D1110MH<br>03.04~<br>N/A | N/A                     |
|             |                       | 01.11~03.03      | (MEX)                     |                                    | D1239M                  |
|             |                       | 03.03~03.09      | (MEX)                     |                                    | D1148M                  |
|             |                       | 03.09~05.04      | (MEX)                     |                                    | N/A                     |
|             |                       | 05.04~           | (MEX)                     |                                    | D1239M                  |
|             | SR20DE                | ~01.08           | (MEX)                     | D1092MH                            | D1148M                  |
|             |                       | 01.08~           | (MEX)                     |                                    | N/A                     |
|             | SR25DE                |                  | (MEX)                     | D1110MH or D1307M                  | D1148M or D1239M or N/A |
| 06.09~12.09 | B16U                  | MR20DE (2000cc)  | ~10.08 (USA,CAN)          | - - - -                            | D1119MH                 |
|             |                       |                  | 10.08~12.03 (USA,CAN)     |                                    | D1316MH                 |
|             |                       |                  | 12.03~ (USA,CAN)          |                                    | D1119MH                 |
|             | QR25DE (2500cc) (6MT) | SER              | (USA,CAN)                 | (PARKING)<br>K1299                 | D1276H                  |
|             |                       | SPEC-V           | (USA,CAN)                 |                                    | D1312H                  |
|             | QR25DE (2500cc) (CVT) |                  | (USA,CAN)                 |                                    | D1119MH                 |
| 06.10~      | B16X                  | MR20DE           | (MEX)                     | - - - -                            | D1119MH                 |
|             |                       | ~09.08           | (MEX)                     | (PARKING)<br>K1299                 | ~10.06<br>D1244MH       |
|             |                       | 09.08~           | (MEX)                     |                                    | 10.06~<br>D1286M        |
| 12.09~      | B17U (1800cc)         | MR16DDT (1600cc) | (USA,CAN)                 | (PARKING)<br>K1299                 | D1119MH                 |
|             |                       | REAR DRUM MODEL  | (USA,CAN)                 | - - - -                            | N/A                     |
|             |                       | MRA8DE (1600cc)  | REAR DISC MODEL (USA,CAN) | (PARKING)<br>K1299                 | D1316MH                 |
| 12.10~      | B17U (1800cc, 2000cc) | REAR DRUM MODEL  | (MEX)                     | - - - -                            | N/A                     |
|             |                       | REAR DISC MODEL  | (MEX)                     | (PARKING)<br>K1299                 | D1119MH                 |

# STANZA, STANZA ALTIMA

| YEAR        | APPLICATION                   |             |           | FRONT   | REAR             |
|-------------|-------------------------------|-------------|-----------|---------|------------------|
| 81.08~86.01 | T11                           | ~82.10      | (USA,CAN) | D1013   | K1149            |
|             |                               | 82.10~83.09 | (USA,CAN) | D1012   |                  |
|             |                               | 83.09~      | (USA,CAN) | D1028M  |                  |
| 86.01~90.06 | T12                           | ~86.10      | (USA,CAN) | D1031MH | K1176            |
|             |                               | 86.10~      | (USA,CAN) |         | K1170            |
| 89.07~92.05 | U12                           | ~90.01      | (USA,CAN) | D1092MH | K1170<br>D1087MH |
|             |                               | 90.01~90.07 | (USA,CAN) | D1105MH |                  |
|             |                               | 90.07~      | (USA,CAN) | D1092MH |                  |
| 92.06~97.05 | L30, U13U                     | ~95.11      | (USA,CAN) | D1110MH | N/A              |
|             |                               | 95.11~      | (USA,CAN) |         | K1185            |
|             | REAR PADS . . . . . (USA,CAN) |             |           | . . . . | D1148M           |

## TIIDA, TIIDA LATIO

| YEAR          | APPLICATION |                     | FRONT                        | REAR           |
|---------------|-------------|---------------------|------------------------------|----------------|
| 06.06 ~ 13.04 | C11X        | HR16DE (MEX)        | D1250M                       | K1267          |
|               |             | K9K (MEX)           | D1119MH                      | D1244MH        |
|               |             | ~09.08 (MEX)        | D1250M                       | K1264 or K1267 |
|               |             | MR18DE 09.08~ (MEX) | D1119MH or D1250M or D1316MH |                |
| 07.01 ~       | SC11X       | HR16DE (MEX)        | D1250M                       | K1267          |
|               |             | K9K (MEX)           | D1119MH                      | D1244MH        |
|               |             | MR18DE (MEX)        | D1119MH or D1250M            | K1264 or K1267 |

REFERENCE

INDEX

JAPANESE  
VEHICLENISSAN  
INFINITITOYOTA  
LEXUS

MAZDA

ISUZU

HONDA  
ACURAMITSUBISHI  
FUSO

SUBARU

HINO

SUZUKI

DAIHATSU

KOREAN  
VEHICLE

HYUNDAI

KIA

DAEWOO

AMERICAN  
VEHICLEEUROPEAN  
VEHICLE

## TITAN

| YEAR          | APPLICATION          |                  | FRONT         | REAR    |
|---------------|----------------------|------------------|---------------|---------|
| 03.10 ~ 15.11 | A60 (5600cc)         | ~07.04 (USA,CAN) | D1325MH       | D1313MH |
|               |                      | 07.04~ (USA,CAN) | D1304M        |         |
| 15.11 ~       | A61 (5600cc)         | (USA)            | D1304M        | N/A     |
| 15.11 ~       | A61 (5000cc, 5600cc) | (CAN)            | D1304M or N/A | N/A     |

## TITAN XD

| YEAR    | APPLICATION  |       | FRONT | REAR |
|---------|--------------|-------|-------|------|
| 15.11 ~ | A61 (5600cc) | (USA) | N/A   | N/A  |

## TSURU

| YEAR          | APPLICATION          |              | FRONT | REAR            |
|---------------|----------------------|--------------|-------|-----------------|
| 91.10 ~ 09.06 | B13X (TSURU, SENTRA) | ~00.09 (MEX) | *1    | K1185<br>D1139M |
|               |                      | 00.09~ (MEX) | N/A   |                 |

\*1 D1133M or D1136M or D1158 or N/A

|         |                       |       |     |       |
|---------|-----------------------|-------|-----|-------|
| 09.06 ~ | B13XX (TSURU, SENTRA) | (MEX) | N/A | K1185 |
|---------|-----------------------|-------|-----|-------|

## VANETTE

| YEAR          | APPLICATION |                 | FRONT   | REAR  |
|---------------|-------------|-----------------|---------|-------|
| 86.09 ~ 88.01 | C22         | (USA,CAN)       | D1063MH | K1176 |
| 88.01 ~ 93.04 | C22         | WAGON (USA,CAN) | D1063MH | K1174 |
|               |             | VAN (USA,CAN)   | D1063MH | K1176 |

## VERSA

| YEAR          | APPLICATION |                                  | FRONT         | REAR  |
|---------------|-------------|----------------------------------|---------------|-------|
| 06.05 ~ 13.04 | C11X        | MR18DE (1800cc) ~09.09 (USA,CAN) | D1119MH       | K1264 |
|               |             | 09.09~ (USA,CAN)                 | D1316MH       |       |
| 06.12 ~ 11.06 | SC11X       | HR16DE (1600cc) (CAN)            | D1250M        | K1267 |
|               |             | ~07.07 (CAN)                     | D1119MH       | K1264 |
|               |             | MR18DE (1800cc) 07.07~08.09      | W/ ABS (CAN)  | K1267 |
|               |             |                                  | W/O ABS (CAN) | K1264 |
|               |             | 08.09~ (CAN)                     | D1119MH       | K1264 |

## VERSA NOTE

| YEAR    | APPLICATION |           | FRONT  | REAR  |
|---------|-------------|-----------|--------|-------|
| 13.04 ~ | E12X        | (USA,CAN) | D1288M | K1289 |
| 13.04 ~ | E12X        | (MEX)     | D1288M | K1289 |

# **VERSA SEDAN**

REFERENCE

INDEX

JAPANESE  
VEHICLE

NISSAN  
INFINITI

TOYOTA  
LEXUS

MAZDA

ISUZU

HONDA  
ACURA

MITSUBISHI  
FUSO

SUBARU

HINO

SUZUKI

DAIHATSU

KOREAN  
VEHICLE

HYUNDAI

KIA

DAEWOO

AMERICAN  
VEHICLE

EUROPEAN  
VEHICLE

| YEAR          | APPLICATION |           |             | FRONT                | REAR              |
|---------------|-------------|-----------|-------------|----------------------|-------------------|
| 06.12 ~ 11.06 | SC11X       | HR16DE    | (USA)       | D1250M               | K1267             |
|               |             | ~07.07    | (USA)       | D1119MH              | K1264             |
|               |             | MR18DE    | 07.07~08.09 | (USA)                |                   |
|               |             |           | 08.09~      | (USA)                |                   |
| 06.12 ~ 11.06 | SC11X       | HR16DE    | (CAN)       | D1250M               | K1267             |
|               |             | MR18DE    | (CAN)       | D1119MH or<br>D1250M | K1264 or<br>K1267 |
| 11.06 ~       | N17X        | (USA,CAN) |             | D1288M               | K1289             |
| 11.06 ~       | N17X        | (MEX)     |             | D1288M               | K1289             |

# **X-TRAIL**

| YEAR          | APPLICATION          |        |                    | FRONT                | REAR    |
|---------------|----------------------|--------|--------------------|----------------------|---------|
| 01.08 ~ 13.07 | T30                  | (MEX)  |                    | D1248MH or<br>D1260H | D1244MH |
| 04.03 ~ 06.12 | T30                  | (CAN)  |                    | D1248MH              | D1244MH |
| 07.09 ~ 14.07 | T31                  | (MEX)  | (PARKING)<br>K1299 | D1276H               | D1244MH |
| 14.04 ~       | T32 (2000cc, 2500cc) | MR20DD | (MEX)              | D1336MH              | D1286M  |
|               |                      | QR25DE | 2ROW SEATS         | (MEX)                |         |
|               |                      |        | 3ROW SEATS         | (MEX)                |         |

# **XTERRA**

| YEAR          | APPLICATION           |           |  | FRONT   | REAR   |
|---------------|-----------------------|-----------|--|---------|--------|
| 99.05 ~ 04.12 | WD22 (2400cc, 3300cc) | (USA,CAN) |  | D1263M  | K1189  |
| 05.01 ~       | N50 (4000cc)          | (USA,CAN) |  | D1297MH | D1323M |

**TOYOTA/LEXUS**

|                                  |         |
|----------------------------------|---------|
| 4-RUNNER .....                   | 235     |
| 86 .....                         | 235     |
| AVALON .....                     | 235     |
| AVANZA .....                     | 235     |
| C-HR .....                       | 235     |
| CAMRY .....                      | 236     |
| CAMRY HYBRID .....               | 236     |
| CELICA .....                     | 237     |
| COROLLA .....                    | 237     |
| COROLLA HATCHBACK .....          | 237     |
| COROLLA IM .....                 | 238     |
| CORONA .....                     | 238     |
| CRESSIDA .....                   | 238     |
| CROWN .....                      | 238     |
| ECHO .....                       | 238     |
| FJ CRUISER .....                 | 238     |
| FR-S .....                       | 247     |
| HIGHLANDER .....                 | 238     |
| HIGHLANDER HYBRID .....          | 239     |
| HILUX .....                      | 239     |
| IQ .....                         | 247     |
| IQ EV .....                      | 247     |
| LAND CRUISER, 100, 200 .....     | 239     |
| LEXUS CT .....                   | 240     |
| LEXUS ES .....                   | 240     |
| LEXUS GS .....                   | 240     |
| LEXUS GS F .....                 | 240     |
| LEXUS GX .....                   | 240     |
| LEXUS HS .....                   | 241     |
| LEXUS IS .....                   | 241     |
| LEXUS IS C .....                 | 241     |
| LEXUS IS F .....                 | 241     |
| LEXUS LC .....                   | 241     |
| LEXUS LFA .....                  | 241     |
| LEXUS LS .....                   | 241,242 |
| LEXUS LX .....                   | 242     |
| LEXUS NX .....                   | 242     |
| LEXUS RC .....                   | 242     |
| LEXUS RC F .....                 | 242     |
| LEXUS RX .....                   | 242,243 |
| LEXUS SC .....                   | 243     |
| LEXUS UX .....                   | 243     |
| MATRIX .....                     | 243     |
| MIRAI .....                      | 244     |
| MR2 .....                        | 244     |
| PASEO .....                      | 244     |
| PICKUP (TOYOTA) .....            | 244,245 |
| PREVIA .....                     | 245     |
| PRIUS .....                      | 245     |
| PRIUS C .....                    | 245     |
| PRIUS PRIME PLUG IN HYBRID ..... | 246     |
| PRIUS V .....                    | 246     |
| PROBOX .....                     | 246     |
| RAUM .....                       | 246     |
| RAV4 .....                       | 246,247 |
| RAV4 EV .....                    | 247     |
| RUSH .....                       | 247     |
| SCION FR-S .....                 | 247     |
| SCION IA .....                   | 247     |
| SCION IM .....                   | 247     |

|                   |         |
|-------------------|---------|
| SCION IQ .....    | 247     |
| SCION IQ EV ..... | 247     |
| SCION tC .....    | 247     |
| SCION xA .....    | 248     |
| SCION xB .....    | 248     |
| SCION xD .....    | 248     |
| SEQUOIA .....     | 248     |
| SIENNA .....      | 248     |
| SIENTA .....      | 248     |
| SOLARA .....      | 248     |
| STARLET .....     | 248     |
| SUCCEED .....     | 246     |
| SUPRA .....       | 248,249 |
| T100 .....        | 249     |
| TACOMA .....      | 249     |
| TERCEL .....      | 249     |
| TOYOTA VAN .....  | 249     |
| TUNDRA .....      | 249,250 |
| VENZA .....       | 250     |
| YARIS .....       | 250     |
| YARIS HB .....    | 250     |
| YARIS IA .....    | 250     |
| YARIS R .....     | 251     |
| YARIS SEDAN ..... | 251     |

**REFERENCE**
**INDEX**
**JAPANESE  
VEHICLE**
**NISSAN  
INFINITI**
**TOYOTA  
LEXUS**
**MAZDA**
**ISUZU**
**HONDA  
ACURA**
**MITSUBISHI  
FUSO**
**SUBARU**
**HINO**
**SUZUKI**
**DAIHATSU**
**KOREAN  
VEHICLE**
**HYUNDAI**
**KIA**
**DAEWOO**
**AMERICAN  
VEHICLE**
**EUROPEAN  
VEHICLE**

## 4-RUNNER

| YEAR        | APPLICATION  | FRONT                    | REAR                        |
|-------------|--|--------------------------|-----------------------------|
| 84.03~89.03 | RN60, RN61 (2400cc)                                  | D2020                    | ~85.08 (USA,CAN) K2260      |
|             |  |                          | 85.08~86.08 (USA,CAN) K2302 |
|             |  |                          | 86.08~ (USA,CAN) K2305      |
| 87.11~89.03 | VZN61 (3000cc)                                       | D2082MH or D2181M        | K2305                       |
|             |  | ~88.08 (USA,CAN)         |                             |
|             |  | D2082MH                  |                             |
|             |  | 88.08~ (USA,CAN)         |                             |
| 89.04~95.11 | RN120 (2400cc), VZN120 (3000cc)<br>< JAPAN PRODUCT > | ~91.06 (USA) D2082MH     | K2305                       |
|             |  | 91.06~ (USA) D2117MH     |                             |
| 89.04~95.11 | RN130 (2400cc), VZN130 (3000cc)                      | ~91.06 (USA) D2082MH     | K2305                       |
|             |  | 91.06~ (USA) D2117MH     |                             |
| 89.04~91.08 | RN121 (2400cc)<br>< JAPAN PRODUCT >                  | ~91.06 (CAN) D2082MH     | K2305                       |
|             |  | 91.06~ (CAN) D2117MH     |                             |
| 89.04~95.11 | RN131 (2400cc), VZN131 (3000cc)                      | ~91.06 (CAN) D2082MH     | K2305                       |
|             |  | 91.06~ (CAN) D2117MH     |                             |
| 95.11~02.08 | RZN180, RZN185 (2700cc)<br>VZN180, VZN185 (3400cc)   | ~00.08 (USA,CAN) D2160MH | K2305                       |
|             |  | 00.08~ (USA,CAN)         | N/A                         |
| 02.08~09.08 | GRN210, GRN215 (4000cc), UZN210, UZN215 (4700cc)     | (USA,CAN) D2228MH        | D2090H                      |
| 09.08~      | GRN280, GRN285 (4000cc)                              | (USA,CAN) D2228MH        | D2090H                      |
| 09.11~11.08 | TRN280, TRN285 (2700cc)                              | (USA,CAN) D2228MH        | D2090H                      |

## 86

| YEAR   | APPLICATION                                  | FRONT  | REAR   |
|--------|--|--------|--------|
| 16.07~ | ZN6 (2000cc) (USA,CAN)                       | D7073M | D7070M |
| 18.07~ | ZN6 (2000cc) (TRD Special Edition) (USA,CAN) | N/A    | D1309M |

## AVALON

| YEAR        | APPLICATION                            | FRONT                  | REAR   |
|-------------|--|------------------------|--------|
| 94.09~99.08 | MCX10L                                 | ~97.09 (USA,CAN) D2088 | D2131M |
|             |  | 97.09~ (USA,CAN) D2166 |        |
| 99.08~05.01 | MCX20L                                 | (USA,CAN) D2166        | D2302  |
| 05.01~12.10 | GSX30L                                 | ~07.07 (USA) D2292     | D2302  |
|             |  | 07.07~ (USA) D2270H    | D2269H |
| 12.10~15.10 | AVX40, GSX40L                          | (USA) D2270H           | D2269H |
| 15.10~18.04 | AVX40, GSX40L                          | (USA) D2270H           | D2269H |
| 18.04~      | AXXH50 (2500cc HYBRID), GSX50 (3500cc) | (USA) D2360            | D2349  |

## AVANZA

| YEAR        | APPLICATION                        | FRONT | REAR  |
|-------------|------------------------------------|-------|-------|
| 03.12~11.11 | F601, F602 (MEX)                   | D0044 | K2367 |
| 11.11~15.08 | F651 (1300cc), F652 (1500cc) (MEX) | D0044 | K2367 |
| 15.08~      | F654 (1500cc) (MEX)                | D0044 | K2367 |

## C-HR

| YEAR   | APPLICATION                                | FRONT | REAR                     |
|--------|--|-------|--------------------------|
| 17.02~ | ZGX10L (2000cc HYBRID)<br><TURKEY PRODUCT> | N/A   | ~18.05 (USA,CAN) D2349   |
|        |  |       | 18.05~ (USA,CAN) D2375MH |
| 17.02~ | ZGX10L (2000cc HYBRID)<br><JAPAN PRODUCT>  | N/A   | ~18.05 (USA,CAN) D2349   |
|        |  |       | 18.05~ (USA,CAN) D2375MH |

REFERENCE

INDEX

JAPANESE  
VEHICLENISSAN  
INFINITITOYOTA  
LEXUS

MAZDA

ISUZU

HONDA  
ACURAMITSUBISHI  
FUSO

SUBARU

HINO

SUZUKI

DAIHATSU

KOREAN  
VEHICLE

HYUNDAI

KIA

DAEWOO

AMERICAN  
VEHICLEEUROPEAN  
VEHICLE

## CAMRY

| REFERENCE           | YEAR        | APPLICATION   | FRONT           | REAR             |
|---------------------|-------------|---|-----------------|------------------|
|                     | 83.01~86.08 | CV10, CV11, SV11 (USA,CAN)                                | D2023H          | K2285            |
|                     | 86.08~87.10 | SV21, SV21LG (USA)  | D2023H          | K2312            |
| INDEX               | 86.08~87.10 | SV21, SV21LG (CAN)  | D2025           | K2312            |
| JAPANESE<br>VEHICLE |             | SV21, SV21LG (USA,CAN)                                    | D2065           | K2312            |
|                     | 87.10~91.09 | SV25, ~89.08 (USA,CAN)                                    | D2065           | D2053MH          |
| NISSAN<br>INFINITI  |             | VZV21 (W/O WAGON) 89.08~ (USA,CAN)                        | D2065           | D2114MH          |
|                     |             | VZV21 (WAGON) (USA,CAN)                                   | D2065           | D2053MH          |
| TOYOTA<br>LEXUS     | 91.06~96.08 | MCV10, VCV10 <JAPAN PRODUCT> (USA,CAN)                    | D2088           | K2333            |
|                     |             | SXV10 (USA,CAN)   | D2118M          | D2114MH          |
|                     | 91.09~96.07 | MCV10, VCV10 <NORTH AMERICA PRODUCT> (USA,CAN)            | D2088           | D2114MH          |
| MAZDA               |             | SXV10 (USA,CAN)   | D2118M          | K2333<br>D2114MH |
| ISUZU               |             | MCV20 <NORTH AMERICA PRODUCT> (USA,CAN)                   | D2166           | D2302            |
| HONDA<br>ACURA      | 96.07~01.07 | SXV20 ~00.08 CE EXCEPT ABOVE (USA,CAN)                    | D2088           | K2333            |
| MITSUBISHI<br>FUSO  |             | <NORTH AMERICA PRODUCT> LE, XLE (USA,CAN)                 | D2088           | K2333            |
|                     |             | 00.08~ (USA,CAN)  | D2088           | K2333            |
| SUBARU              |             | MCV20 <JAPAN PRODUCT> ~99.08 (USA,CAN)                    | D2166           | D2114MH          |
|                     |             | 99.08~ (USA,CAN)  | D2166           | D2187H           |
| HINO                | 96.08~01.07 | SXV20 ~99.08 (USA,CAN)                                    | D2118M          | K2333            |
| SUZUKI              |             | <JAPAN PRODUCT> 99.08~ CE (14INCH) (USA,CAN)              | D2118M          | K2333            |
|                     |             | CE (W/O 14INCH), LE, XLE (USA,CAN)                        | D2088           | K2333            |
|                     |             | SXV23 <JAPAN PRODUCT> (USA,CAN)                           | D2088           | K2333            |
| DAIHATSU            | 01.07~06.01 | ACV30 REAR DRUM ~04.06 (USA,CAN)                          | D2222H          | K2333            |
|                     |             | <JAPAN PRODUCT> MODEL 04.06~ (USA,CAN)                    | D2222H          | K2404            |
| KOREAN<br>VEHICLE   |             | REAR DISC MODEL (USA,CAN)                                 | D2222H or D2292 | D2219            |
|                     |             | MCV30, MCV31 <JAPAN PRODUCT> (USA,CAN)                    | D2222H or D2292 | D2219            |
| HYUNDAI             | 01.07~06.02 | ACV30 REAR DRUM 04.07~ LE (USA,CAN)                       | D2222H          | K2404            |
|                     |             | <NORTH AMERICA PRODUCT> MODEL EXCEPT ABOVE (USA,CAN)      | D2222H          | K2333            |
| KIA                 |             | REAR DISC MODEL (USA,CAN)                                 | D2222H          | D2302            |
| DAEWOO              |             | MCV30, MCV31 <NORTH AMERICA PRODUCT> (USA,CAN)            | D2222H or D2292 | D2302            |
|                     | 06.01~11.09 | ACV40, ASV40, GSV40 (USA,CAN)                             | D2270H          | D2269H           |
|                     | 11.09~17.06 | ASV50 (2500cc), AVV50 (2500cc), GSV50 (3500cc) (USA)      | D2270H          | D2269H           |
| AMERICAN<br>VEHICLE | 17.03~      | AXVA70 (2500cc) <JAPAN PRODUCT> (USA,CAN) (PARKING K1299) | D2360           | D2269H           |
|                     | 17.06~      | AXVA70 (2500cc) LE, N, SE (USA,CAN)                       | D2360           | D2269H           |
|                     |             | <NORTH AMERICA PRODUCT> XLE, XSE (USA,CAN)                | D2360           | D2349            |
|                     |             | GSV70 (3500cc) <NORTH AMERICA PRODUCT> (USA,CAN)          | D2360           | D2349            |

## CAMRY HYBRID

| YEAR        | APPLICATION  | FRONT  | REAR   |
|-------------|--|--------|--------|
| 06.03~11.09 | AHV40 (USA,CAN)  | D2270H | D2269H |
| 11.09~17.06 | ASV50 (2500cc), AVV50 (2500cc), GSV50 (3500cc) <NORTH AMERICA PRODUCT> (USA,CAN) | D2270H | D2269H |
| 17.06~      | AXVH70, AXVH71 (2500cc) <NORTH AMERICA PRODUCT> (USA,CAN)                        | D2360  | D2349  |



## CELICA

| YEAR   | APPLICATION  |                    |           |           | FRONT     | REAR             |        |
|--|--------------|--------------------|-----------|-----------|-----------|------------------|--------|
| 81.08~82.08  | RA64         | REAR DRUM MODEL    |           | (USA,CAN) | D2055     | K2232            |        |
|  |              | REAR DISC MODEL    |           | (USA,CAN) |           | N/A              |        |
| 82.08~85.12  | RA64         |                    |           | (USA,CAN) | D2075M    | K2232            |        |
|  | RA65         | REAR DRUM MODEL    |           | (USA,CAN) | D2075M    | K2284            |        |
|  |              | REAR DISC MODEL    |           | (USA,CAN) |           | N/A              |        |
| 85.08~87.08  | ST161, ST162 |                    |           | (USA,CAN) | D2023H    | K2285<br>D2053MH |        |
| 87.08~89.08  | ST162        | CONVERTIBLE GT     |           | (USA,CAN) | D2023H    | K2285<br>D2053MH |        |
|  |              | COUPE,<br>LIFTBACK | W/O ABS   | ~88.05    | (USA,CAN) |                  | D2023H |
|  |              |                    |           | 88.05~    | (USA,CAN) |                  | D2085H |
|  |              |                    |           | W/ ABS    | (USA,CAN) |                  | D2065  |
|  | ST165        |                    |           | (USA,CAN) | D2072M    |                  |        |
| 89.09~93.09  | AT180        | ~91.08             |           | (USA,CAN) | D2023H    | *1               |        |
|  |              | 91.08~             |           | (USA,CAN) | D2065     |                  |        |
|  | ST184, ST185 |                    |           | (USA,CAN) | D2065     |                  |        |
| *1 SHOE ... K2285 PAD ... ~91.08 D2053MH, 91.08~ D2114MH |              |                    |           |           |           |                  |        |
| 93.09~99.08  | AT200        |                    | (USA,CAN) |           | D2118M    | K2285            |        |
|  | ST204        |                    | (USA,CAN) |           | D2088     | D2114MH          |        |
| 99.08~05.07  | ZZT230       | ~00.08             |           | (USA,CAN) | D2183M    | K2342            |        |
|  |              | 00.08~             |           | (USA,CAN) | D2180     |                  |        |
|  | ZZT231       |                    | (USA,CAN) |           | D2180     | D2204M           |        |

## COROLLA

| YEAR        | APPLICATION                         |              |           | FRONT  | REAR             |
|-------------|-------------------------------------|--------------|-----------|--------|------------------|
| 79.08~83.08 | AE71, TE72                          | ~80.08       | (USA,CAN) | D3004  | K2232            |
|             |                                     | 80.08~       | (USA,CAN) | D5003  |                  |
| 83.08~87.07 | AE82, CE80                          |              | (USA,CAN) | D2023H | K2288            |
|             | AE86                                |              | (USA,CAN) | N/A    | K2232<br>D2028   |
| 86.09~88.08 | AE82 (FX16)                         |              | (USA,CAN) | D2023H | K2311<br>D2048MH |
| 87.08~93.08 | AE92                                | VAN, WAGON   | (USA,CAN) | D2023H | K2285            |
|             |                                     | EXCEPT ABOVE | (USA,CAN) |        | K2311<br>D2048MH |
|             | AE95                                |              | (USA,CAN) | D2023H | K2313            |
| 92.06~97.08 | AE101L, AE102L, AE102               |              | (USA,CAN) | D2118M | K2311            |
| 97.08~02.01 | ZZE110                              |              | (USA,CAN) | D2216  | K2311            |
| 02.04~07.06 | ZZE130L (1800cc)<br><JAPAN PRODUCT> | ~03.04       | (USA,CAN) | D2217  | N/A              |
|             |                                     | 03.04~       | (USA,CAN) |        | K2342            |
| 03.04~04.05 | ZZE130L (1800cc) <JAPAN PRODUCT>    |              | (CAN)     | D2217  | K2342            |
| 07.12~13.08 | ZRE142 <JAPAN PRODUCT>              |              | (USA,CAN) | D2274  | K2389            |
| 08.01~13.08 | AZE141 <NORTH AMERICA PRODUCT>      |              | (USA,CAN) | D2274  | D2254M           |
|             | ZRE142 <NORTH AMERICA PRODUCT>      |              | (USA,CAN) | D2274  | K2389<br>D2254M  |
| 08.03~14.11 | ZZE140 SERIES, ZRE142, ZRE143       |              | (MEX)     | D2286M | D2299MH          |
| 13.08~      | ZRE172 (1800cc)                     |              | (USA,CAN) | D2274  | K2389<br>D2254M  |
| 13.08~      | ZRE172 (1800cc)                     |              | (MEX)     | D2274  | D2254M           |

## COROLLA HATCHBACK

| YEAR   | APPLICATION    |  |           | FRONT | REAR  |
|--------|----------------|--|-----------|-------|-------|
| 18.06~ | MZE12 (2000cc) |  | (USA,CAN) | D2364 | D2366 |

REFERENCE

INDEX

JAPANESE  
VEHICLENISSAN  
INFINITITOYOTA  
LEXUS

MAZDA

ISUZU

HONDA  
ACURAMITSUBISHI  
FUSO

SUBARU

HINO

SUZUKI

DAIHATSU

KOREAN  
VEHICLE

HYUNDAI

KIA

DAEWOO

AMERICAN  
VEHICLEEUROPEAN  
VEHICLE



## COROLLA IM

| YEAR          | APPLICATION                | FRONT  | REAR   |
|---------------|----------------------------|--------|--------|
| 16.08 ~ 18.05 | ZRE 186 (1800cc) (USA,CAN) | D2268H | D2323M |

## CORONA

| YEAR          | APPLICATION   | FRONT          | REAR  |
|---------------|---|----------------|-------|
| 73.08 ~ 81.12 | RT104 (DX), RT105, RT118, RT119, RT134, RT135 (USA) | D1007          | K2232 |
|               | RT104 (STD) (USA)                                   | D2003 or D2014 |       |
|               | RT114, RT115 (USA)                                  | D2033M         |       |
| 78.09 ~ 81.12 | RT134, RT135 (USA,CAN)                              | D1007          | K2232 |

## CRESSIDA

| YEAR          | APPLICATION                  | PARKING | FRONT | REAR             |
|---------------|------------------------------|---------|-------|------------------|
| 80.09 ~ 84.08 | MX62, MX63 (USA,CAN)         | K2308   | D2018 | K2232<br>D2024   |
| 80.09 ~ 87.08 | MX62, MX72 (WAGON) (USA,CAN) | - - - - | D2018 | K2232            |
| 84.08 ~ 88.08 | MX73 (USA,CAN)               | K2308   | D2018 | D2062H           |
| 88.08 ~ 92.07 | MX83 ~89.06 (USA,CAN)        | - - - - | D2087 | D2062H           |
|               | 89.06~89.08 (USA,CAN)        | - - - - |       | D2042H or D2062H |
|               | 89.08~ (USA,CAN)             | - - - - |       | D2062H           |

## CROWN

| YEAR          | APPLICATION                 | FRONT | REAR  |
|---------------|-----------------------------|-------|-------|
| 67.09 ~ 71.01 | MS53, MS55 ~68.09 (USA,CAN) | D1001 | K2206 |
|               | 68.09~ (USA,CAN)            | D1007 |       |
| 71.02 ~ 72.08 | MS63, MS65, MS75 (USA,CAN)  | D1007 | K2235 |

## ECHO

| YEAR          | APPLICATION                     | FRONT  | REAR  |
|---------------|---------------------------------|--------|-------|
| 99.08 ~ 06.02 | NCP12 (1500cc) ~00.08 (USA,CAN) | D2174M | K2350 |
|               | 00.08~ (USA,CAN)                | D2183M |       |
| 03.06 ~ 05.08 | NCP13 (1500cc) (CAN)            | D2183M | K2350 |

## FJ CRUISER

| YEAR          | APPLICATION        | FRONT   | REAR   |
|---------------|--------------------|---------|--------|
| 06.01 ~ 14.07 | GSJ10, GSJ15 (USA) | D2228MH | D2090H |

## HIGHLANDER

| YEAR          | APPLICATION  | FRONT  | REAR  |
|---------------|--|--------|-------|
| 00.11 ~ 13.08 | MCU20 (3000cc 2WD), MCU25 (3000cc 4WD) (USA,CAN)   | D2218  | D2219 |
| 00.11 ~ 07.05 | ACU20 (2400cc 2WD), ~03.08 (USA,CAN)   | D2218  | D2219 |
|               | ACU25 (2400cc 4WD) 03.08~ (USA,CAN)  |        | D2250 |
| 03.08 ~ 07.05 | MCU23 (3300cc 2WD), MCU28 (3300cc 4WD) (USA,CAN)   | D2218  | D2250 |
| 07.05 ~ 14.02 | ASU40 (2700cc 2WD), GSU40 (3500cc 2WD), GSU45 (3500cc 4WD) <Japan Product> (USA,CAN)         | D2316H | D2328 |
| 09.10 ~ 13.10 | ASU40 (2700cc 2WD), GSU40 (3500cc 2WD), GSU45 (3500cc 4WD) <North America Product> (USA,CAN) | D2316H | D2328 |
| 13.12 ~       | ASU50 (2700cc 2WD), GSU50 (3500cc 2WD), GSU55 (3500cc AWD) (USA,CAN)                         | D2316H | D2326 |

REFERENCE

INDEX

JAPANESE  
VEHICLENISSAN  
INFINITITOYOTA  
LEXUS

MAZDA

ISUZU

HONDA  
ACURAMITSUBISHI  
FUSO

SUBARU

HINO

SUZUKI

DAIHATSU

KOREAN  
VEHICLE

HYUNDAI

KIA

DAEWOO

AMERICAN  
VEHICLEEUROPEAN  
VEHICLE

## HIGHLANDER HYBRID

| YEAR        | APPLICATION                                      | FRONT  | REAR  |
|-------------|--|--------|-------|
| 05.03~07.05 | MHU23 (3300cc 2WD), MHU28 (3000cc 4WD) (USA,CAN) | D2249H | D2250 |
| 07.08~10.08 | MHU48 (3300cc) (USA,CAN)                         | D2316H | D2328 |
| 10.08~14.02 | GVU48 (3500cc) (USA,CAN)                         | D2316H | D2328 |
| 14.01~      | GVU58 (3500cc) (USA,CAN)                         | D2316H | D2326 |

## HILUX

| YEAR        | APPLICATION   | FRONT                         | REAR                   |
|-------------|---|-------------------------------|------------------------|
| 88.08~01.06 | LN85 (2400cc DIESEL), YN85 (1800cc) Front Drum Model ~94.08 (MEX)   | K2256                         | K2259                  |
|             | 94.08~ (MEX)  | K2249                         |                        |
|             | Front Disc Model ~94.08 (MEX)   | D2069H                        | K2260                  |
|             | 94.08~ (MEX)  |                               | K2330                  |
|             | LN90 (2400cc DIESEL, EXTRA CAB) (MEX)   | D2069H                        | K2260                  |
|             | RN85 (2400cc), YN87 (2200cc), YN92 (2200cc) ~94.08 (MEX)  | D2069H                        | K2260                  |
|             | 94.08~ (MEX)  |                               | K2330                  |
|             | YN86 (2000cc), LN86 (2800cc DIESEL) (MEX)   | D2069H                        | K2330                  |
| 97.08~05.06 | LN145 (2400cc DIESEL), RZN142, RZN147 (2000cc), RZN148 (2400cc), RZN149, RZN154 (2700cc) ~98.05 (MEX)   | D2069H                        | K2330                  |
|             | 98.05~ (MEX)  |                               | K2282A                 |
|             | LN166, LN171, LN191 (2800cc DIESEL), RZN168, RZN193 (2400cc), RZN169 (2700cc) (MEX)   | D2082MH                       | K2305                  |
| 01.06~04.12 | LN200, LN205 (3000cc DIESEL), RZN200 (2700cc), KZN205 (3000cc DIESEL TURBO) (MEX)   | - - - -                       | K2305                  |
| 04.08~12.04 | GGN25, KUN25, KUN26, KUN35, KUN36, TGN26, TGN36 (MEX)   | D2215MH or D2228MH or D2310MH | K2335 or K2395/ K2395P |
| 11.07~15.10 | KUN25, KUN35 (MEX)  | D2310MH                       | K2305                  |
|             | KUN26 (MEX)   | D2215MH or D2228MH or D2310MH | K2305                  |
|             | KUN36, TGN26, TGN36 (MEX)   | D2228MH or D2310MH            | K2305                  |
| 15.10~      | GUN125, GUN135 (2400cc DIESEL TURBO), GUN126 (2800cc DIESEL TURBO), KUN125, KUN135 (2500cc DIESEL TURBO), KUN126, KUN136 (3000cc DIESEL TURBO), TGN126, TGN136 (2700cc) (MEX) | D2228MH or N/A                | K2395/ K2395P          |
| 17.08~      | GUN136 (2800cc DIESEL TURBO) (MEX)  | D2228MH                       | K2395/ K2395P          |

LAND CRUISER, LAND CRUISER 100,  
LAND CRUISER 200

| YEAR        | APPLICATION  | PARKING | FRONT          | REAR            |
|-------------|--|---------|----------------|-----------------|
| 69.03~80.07 | BJ40, FJ40, FJ55 ~72.02 (USA,CAN)                              | K2225   | K2221<br>D2020 | K2221           |
|             | 72.02~ (USA,CAN)   | K2257   |                |                 |
|             | FJ45 (USA,CAN)   | K2257   | K2255          | K2255           |
| 80.08~90.01 | BJ42, BJ46, BJ60, BJ70, FJ40, FJ43, FJ60, FJ62, HJ60 (USA,CAN) | - - - - | D2020          | K2280           |
| 90.01~98.01 | FJ80, FZJ80 (USA,CAN)  | - - - - | D2094MH        | K2280<br>D2090H |
| 98.01~07.08 | UZJ100 (USA,CAN)   | N/A     | D2177MH        | D2179           |
| 07.08~      | URJ200 (USA,CAN)   | - - - - | D2278MH        | D2281           |

REFERENCE

INDEX

JAPANESE  
VEHICLENISSAN  
INFINITITOYOTA  
LEXUS

MAZDA

ISUZU

HONDA  
ACURAMITSUBISHI  
FUSO

SUBARU

HINO

SUZUKI

DAIHATSU

KOREAN  
VEHICLE

HYUNDAI

KIA

DAEWOO

AMERICAN  
VEHICLEEUROPEAN  
VEHICLE

## LEXUS CT

| YEAR   | APPLICATION |                 |           | FRONT | REAR   |
|--------|-------------|-----------------|-----------|-------|--------|
| 10.12~ | ZWA10       | CT200h (1800cc) | (USA,CAN) | D2315 | D2323M |

## LEXUS ES

| YEAR        | APPLICATION     |  |                                      | FRONT                               | REAR               |
|-------------|-----------------|--|--------------------------------------|-------------------------------------|--------------------|
| 89.06~91.07 | VZV21           | ES250 (2500cc)                           | ~89.08 (USA,CAN)<br>89.08~ (USA,CAN) | D2065                               | D2053MH<br>D2114MH |
| 91.07~96.08 | MCV10L, VCV10L  | ES300 (3000cc)                           | (USA,CAN)                            | D2088                               | D2114MH            |
| 96.08~01.07 | MCV20           | ES300 (3000cc)                           | ~99.08 (USA,CAN)<br>99.08~ (USA,CAN) | D2166                               | D2114MH<br>D2187H  |
| 01.07~06.03 | MCV30           | ES300 (3000cc)                           | (USA,CAN)                            | D2222H or D2223H                    | D2219              |
| 03.07~06.03 | MCV31           | ES330 (3300cc)                           | ~04.06 (USA,CAN)<br>04.06~ (USA,CAN) | D2222H or D2223H<br>D2223H or D2292 | D2219              |
| 06.03~12.06 | GSV40           | ES350 (3500cc)                           | (USA,CAN)                            | D2270H                              | D2269H             |
| 12.06~      | AVV60<br>GSV60  | ES300h (2500cc)<br>ES350 (3500cc)        | (USA,CAN)                            | D2270H                              | D2269H             |
| 18.06~      | AXZH10<br>GSZ10 | ES300h (2500cc Hybrid)<br>ES350 (3500cc) | <Japan Product> (USA,CAN)            | D2360                               | D2349              |
| 18.08~      | GSZ10           | ES350 (3500cc)                           | <North America Product> (USA,CAN)    | D2360                               | D2349              |

## LEXUS GS

| YEAR        | APPLICATION                                    |   |                           | FRONT  | REAR    |
|-------------|--|---|---------------------------|--------|---------|
| 93.01~97.08 | JZS147   | GS300 (5000cc)  | (USA,CAN) (PARKING) K2392 | D2126M | D2125M  |
| 97.08~05.01 | JZS160<br>UZS160<br>UZS161                     | GS300 (3000cc)<br>GS400 (4000cc)<br>GS430 (4300cc)                            | (USA,CAN) (PARKING) K2392 | D2126M | D2173MH |
| 05.01~06.07 | GRS190<br>GRS195                               | GS300 (3000cc 2WD)<br>GS300 (3000cc AWD)                                      | (USA,CAN)                 | D2222H | D2243MH |
| 05.01~07.09 | UZS190   | GS430 (4300cc)  | (USA,CAN)                 | D2266M | D2243MH |
| 06.07~11.12 | GRS191<br>GRS196                               | GS350 (3500cc 2WD)<br>GS350 (3500cc AWD)                                      | (USA,CAN)                 | D2266M | D2243MH |
| 07.09~11.12 | URS190   | GS460 (4600cc)  | (USA,CAN)                 | D2266M | D2243MH |
| 06.02~11.12 | GWS191   | GS450h (3500cc)   | (USA,CAN)                 | D2266M | D2243MH |
| 11.12~      | GRL10, GRL12<br>GRL11<br>GRL15, GRL16<br>GWL10 | GS350 (3500cc 2WD)<br>GS250 (2500cc)<br>GS350 (3500cc AWD)<br>GS450h (3500cc) | (USA,CAN)                 | D2266M | D2329   |
| 15.10~      | ARL10  | GS200t, GS300 (2000cc Turbo)  | (USA,CAN)                 | D2266M | D2329   |

## LEXUS GS F

| YEAR   | APPLICATION |          |           | FRONT | REAR |
|--------|-------------|----------|-----------|-------|------|
| 15.10~ | URL10       | (5000cc) | (USA,CAN) | N/A   | N/A  |

## LEXUS GX

| YEAR        | APPLICATION |                |           | FRONT   | REAR   |
|-------------|-------------|----------------|-----------|---------|--------|
| 02.11~09.08 | UZJ120      | GX470 (4700cc) | (USA,CAN) | D2228MH | D2090H |
| 09.11~      | URJ150      | GX460 (4700cc) | (USA,CAN) | D2228MH | D2090H |

REFERENCE

INDEX

JAPANESE  
VEHICLENISSAN  
INFINITITOYOTA  
LEXUS

MAZDA

ISUZU

HONDA  
ACURAMITSUBISHI  
FUSO

SUBARU

HINO

SUZUKI

DAIHATSU

KOREAN  
VEHICLE

HYUNDAI

KIA

DAEWOO

AMERICAN  
VEHICLEEUROPEAN  
VEHICLE

# LEXUS HS

| YEAR          | APPLICATION |                 |                  | PARKING | FRONT | REAR   |
|---------------|-------------|-----------------|------------------|---------|-------|--------|
| 09.07 ~ 12.01 | ANF10       | HS250h (2400cc) | ~09.12 (USA,CAN) | K1299   | D2274 | D2269H |
|               |             |                 | 09.12~ (USA,CAN) |         |       | D2327  |

# LEXUS IS

| YEAR          | APPLICATION |                                  |  |                    | FRONT              | REAR    |
|---------------|-------------|----------------------------------|--|--------------------|--------------------|---------|
| 00.05 ~ 05.07 | JCE10       | IS300 (3000cc)                   | (USA,CAN)                              | (PARKING)<br>K2392 | D2126M             | D2173MH |
| 05.08 ~ 13.04 | GSE20       | IS250 (2500cc 2WD)               | ~08.09 (USA,CAN)                       |                    | D2277              | D2243MH |
|               | GSE25       | IS300 (2500cc AWD)               | 08.09~ (USA,CAN)                       |                    | D2222H or<br>D2277 |         |
|               | GSE21       | IS350 (3500cc 2WD)               | (USA,CAN)                              |                    | D2266M             | D2243MH |
| 13.04 ~       | GSE30       | IS250 (2500cc 2WD)               | F SPORT,<br>THE CRAFTED LINE (USA,CAN) |                    | D2277              | D2329   |
|               |             |                                  | EXCEPT ABOVE (USA,CAN)                 |                    | D2242              |         |
|               | GSE31       | IS350 (3500cc 2WD)               | (USA,CAN)                              |                    | D2266M             |         |
|               | GSE36       | IS350 (3500cc AWD)               | (USA,CAN)                              |                    | D2242              |         |
| 15.08 ~       | GSE35       | IS250 (2500cc AWD)               | (USA,CAN)                              |                    | D2242              |         |
|               | ASE30       | IS200t, IS300 (2000cc Turbo 2WD) | (USA,CAN)                              |                    | D2266M             | D2329   |
|               | GSE37       | IS300 (3500cc AWD)               | (USA,CAN)                              |                    |                    |         |

# LEXUS IS C

| YEAR          | APPLICATION |                  |                  |  | FRONT              | REAR    |
|---------------|-------------|------------------|------------------|--|--------------------|---------|
| 09.04 ~ 15.07 | GSE20       | IS250cc (2500cc) | ~13.08 (USA,CAN) |  | D2222H or<br>D2277 | D2243MH |
|               |             |                  | 13.08~ (USA,CAN) |  |                    | D2329   |
|               | GSE21       | IS350cc (3500cc) | ~13.08 (USA,CAN) |  | D2266M             | D2243MH |
|               |             |                  | 13.08~ (USA,CAN) |  |                    | D2329   |

# LEXUS IS F

| YEAR          | APPLICATION |          |           |  | FRONT | REAR |
|---------------|-------------|----------|-----------|--|-------|------|
| 07.12 ~ 14.08 | USE20       | (5000cc) | (USA,CAN) |  | N/A   | N/A  |

# LEXUS LC

| YEAR    | APPLICATION |                 |           |  | FRONT | REAR |
|---------|-------------|-----------------|-----------|--|-------|------|
| 17.01 ~ | GWZ100      | LC500h (3500cc) | (USA,CAN) |  | N/A   | N/A  |
|         | URZ100      | LC500 (5000cc)  | (USA,CAN) |  | N/A   | N/A  |

# LEXUS LFA

| YEAR          | APPLICATION |          |           |  | FRONT | REAR |
|---------------|-------------|----------|-----------|--|-------|------|
| 10.12 ~ 12.12 | LFA10       | (4800cc) | (USA,CAN) |  | N/A   | N/A  |

# LEXUS LS

| YEAR          | APPLICATION |                |                  |                    | FRONT | REAR  |
|---------------|-------------|----------------|------------------|--------------------|-------|-------|
| 89.05 ~ 94.10 | UCF10       | LS400 (4000cc) | ~92.08 (USA,CAN) | (PARKING)<br>K2392 | D2088 | D2089 |
|               |             |                | 92.08~ (USA,CAN) |                    | D2129 | D2123 |
| 94.10 ~ 00.08 | UCF20       | LS400 (4000cc) | (USA,CAN)        | (PARKING)<br>K2392 | D2154 | D2123 |
| 00.08 ~ 06.08 | UCF30       | LS430 (4300cc) | (USA,CAN)        |                    | D2212 | D2213 |

REFERENCE

INDEX

JAPANESE  
VEHICLE

NISSAN  
INFINITI

TOYOTA  
LEXUS

MAZDA

ISUZU

HONDA  
ACURA

MITSUBISHI  
FUSO

SUBARU

HINO

SUZUKI

DAIHATSU

KOREAN  
VEHICLE

HYUNDAI

KIA

DAEWOO

AMERICAN  
VEHICLE

EUROPEAN  
VEHICLE

## LEXUS LS

| YEAR        | APPLICATION |                          |                              |           | FRONT        | REAR  |
|-------------|-------------|--------------------------|------------------------------|-----------|--------------|-------|
| 06.08~12.09 | USF40       | LS460 (4600cc 2WD)       | ~09.09                       | (USA,CAN) | D2347        | D2348 |
|             |             |                          | 09.09~                       | (USA,CAN) | D2347 or N/A |       |
|             | USF41       | LS460L (4600cc 2WD)      | ~10.09                       | (USA,CAN) | D2347 or N/A | D2348 |
|             |             |                          | 10.09~                       | (USA,CAN) | D2347        |       |
| 07.04~12.09 | USF45       | LS460 (4600cc AWD)       |                              | (USA,CAN) | D2347        | D2348 |
|             | USF46       | LS460L (4600cc AWD)      |                              | (USA,CAN) | D2347        | D2348 |
| 07.04~12.09 | UVF46       | LS600hL (5000cc)         |                              | (USA,CAN) | D2347        | D2348 |
| 12.09~17.08 | USF40       | LS460 (4600cc 2WD)       | F SPORT,<br>THE CRAFTED LINE | (USA,CAN) | N/A          | D2348 |
|             | USF45       | LS460 (4600cc AWD)       | EXCEPT ABOVE                 | (USA,CAN) | D2347        |       |
|             | USF41       | LS460L (4600cc 2WD)      |                              | (USA,CAN) | D2347        | D2348 |
|             | USF46       | LS460L (4600cc AWD)      |                              | (USA,CAN) | D2347        |       |
| 17.10~      | UVF46       | LS600hL (5000cc)         |                              | (USA,CAN) | D2347        | D2348 |
|             | GVF50       | LS500h (3500cc 2WD)      | F SPORT                      | (USA,CAN) | N/A          | N/A   |
|             | GVF55       | LS500h (3500cc AWD)      |                              | (USA,CAN) | N/A          | N/A   |
|             | VXFA50      | LS500 (3500cc TURBO 2WD) | Exc.                         | (USA,CAN) | D2347        | D2348 |
|             | VXFA55      | LS500 (3500cc TURBO AWD) | F SPORT                      | (USA,CAN) | D2347        | D2348 |

## LEXUS LX

| YEAR        | APPLICATION |                |           |                  | FRONT   | REAR   |
|-------------|-------------|----------------|-----------|------------------|---------|--------|
| 95.11~98.01 | FZJ80       | LX450 (4500cc) |           | (USA,CAN)        | D2094MH | D2090H |
| 98.01~07.08 | UZJ100      | LX470 (4700cc) | (USA,CAN) | (PARKING)<br>N/A | D2177MH | D2179  |
| 07.11~      | URJ201      | LX570 (5700cc) |           | (USA,CAN)        | D2278MH | D2281  |

## LEXUS NX

| YEAR        | APPLICATION |                           |  |           | FRONT  | REAR  |
|-------------|-------------|---------------------------|--|-----------|--------|-------|
| 14.07~17.09 | AGZ10       | NX200t (2000cc Turbo 2WD) |  | (USA,CAN) | D2316H | D2349 |
|             | AGZ15       | NX200t (2000cc Turbo AWD) |  | (USA,CAN) |        |       |
|             | AYZ10       | NX300h (2500cc 2WD)       |  | (USA,CAN) |        |       |
|             | AYZ15       | NX300h (2500cc AWD)       |  | (USA,CAN) |        |       |
| 17.09~      | AGZ10       | NX300 (2000cc Turbo 2WD)  |  | (USA,CAN) | D2316H | D2349 |
|             | AGZ15       | NX300 (2000cc Turbo AWD)  |  | (USA,CAN) |        |       |
|             | AYZ10       | NX300h (2500cc 2WD)       |  | (USA,CAN) |        |       |
|             | AYZ15       | NX300h (2500cc AWD)       |  | (USA,CAN) |        |       |

## LEXUS RC F

| YEAR   | APPLICATION |          |  |           | FRONT | REAR |
|--------|-------------|----------|--|-----------|-------|------|
| 14.09~ | USC10       | (5000cc) |  | (USA,CAN) | N/A   | N/A  |

## LEXUS RC

| YEAR   | APPLICATION |                       |  |           | FRONT  | REAR  |
|--------|-------------|-----------------------|--|-----------|--------|-------|
| 14.09~ | GSC10       | RC350 (3500cc 2WD)    |  | (USA,CAN) | D2266M | D2329 |
|        | GSC15       | RC350 (3500cc AWD)    |  | (USA,CAN) |        |       |
| 15.10~ | ASC10       | RC200t (2000cc Turbo) |  | (USA,CAN) | D2266M | D2329 |
|        | GSC16       | RC300 (3500cc AWD)    |  | (USA,CAN) |        |       |

## LEXUS RX

| YEAR        | APPLICATION |                    |        |           | FRONT | REAR              |
|-------------|-------------|--------------------|--------|-----------|-------|-------------------|
| 98.01~03.02 | MCU10       | RX300 (3000cc 2WD) | ~01.08 | (USA,CAN) | D2166 | ~01.11<br>D2114MH |
|             | MCU15       | RX300 (3000cc AWD) | 01.08~ | (USA,CAN) | D2232 | 01.11~<br>D2053MH |

## LEXUS RX

| YEAR        | APPLICATION |                     |                               |           | FRONT  | REAR  |
|-------------|-------------|---------------------|-------------------------------|-----------|--------|-------|
| 03.02~08.12 | GSU30       | RX350 (3500cc 2WD)  | <JAPAN<br>PRODUCT>            | (USA,CAN) | D2249H | D2250 |
|             | GSU35       | RX350 (3500cc AWD)  |                               |           |        |       |
|             | MCU33       | RX330 (3300cc 2WD)  |                               |           |        |       |
|             | MCU38       | RX330 (3300cc AWD)  |                               |           |        |       |
| 03.09~09.01 | GSU30       | RX350 (3500cc 2WD)  | <NORTH<br>AMERICA<br>PRODUCT> | (USA,CAN) | D2249H | D2250 |
|             | GSU35       | RX350 (3500cc AWD)  |                               |           |        |       |
|             | MCU33       | RX330 (3300cc 2WD)  |                               |           |        |       |
|             | MCU38       | RX330 (3300cc AWD)  |                               |           |        |       |
| 05.03~08.12 | MHU33L      | RX400h (3300cc 2WD) |                               | (USA,CAN) | D2249H | D2250 |
|             | MHU38L      | RX400h (3300cc AWD) |                               |           |        |       |
| 08.12~15.09 | GGL10       | RX350 (3500cc 2WD)  | <JAPAN<br>PRODUCT>            | (USA,CAN) | D2316H | D2326 |
|             | GGL15       | RX350 (3500cc AWD)  |                               |           |        |       |
|             | GYL10       | RX400h (3500cc 2WD) |                               |           |        |       |
|             | GYL15       | RX400h (3500cc AWD) |                               |           |        |       |
| 09.01~15.10 | GGL10       | RX350 (3500cc 2WD)  | <NORTH<br>AMERICA<br>PRODUCT> | (USA,CAN) | D2316H | D2326 |
|             | GGL15       | RX350 (3500cc AWD)  |                               |           |        |       |
|             | GYL10       | RX400h (3500cc 2WD) |                               |           |        |       |
|             | GYL15       | RX400h (3500cc AWD) |                               |           |        |       |
| 15.09~      | GGL25       | RX350 (3500cc AWD)  | <JAPAN<br>PRODUCT>            | (USA,CAN) | D2316H | D2349 |
|             | GYL25       | RX450h (3300cc AWD) |                               |           |        |       |
| 15.10~      | GGL20       | RX350 (3500cc 2WD)  | <NORTH<br>AMERICA<br>PRODUCT> | (USA,CAN) | D2316H | D2349 |
|             | GGL25       | RX350 (3500cc AWD)  |                               |           |        |       |
|             | GYL20       | RX450h (3500cc 2WD) |                               |           |        |       |
|             | GYL25       | RX450h (3500cc AWD) |                               |           |        |       |
| 17.12~      | GGL21       | RX350L (3500cc)     |                               | (USA,CAN) | D2316H | D2349 |
|             | GGL26       | RX350L (3500cc)     |                               |           |        |       |
|             | GYL26       | RX450hL (3500cc)    |                               |           |        |       |

REFERENCE

INDEX

JAPANESE  
VEHICLENISSAN  
INFINITITOYOTA  
LEXUS

MAZDA

ISUZU

HONDA  
ACURAMITSUBISHI  
FUSO

SUBARU

HINO

SUZUKI

DAIHATSU

KOREAN  
VEHICLE

HYUNDAI

KIA

DAEWOO

## LEXUS SC

| YEAR        | APPLICATION |                |        |           | PARKING | FRONT  | REAR    |
|-------------|-------------|----------------|--------|-----------|---------|--------|---------|
| 91.04~00.07 | JZZ31       | SC300 (3000cc) | ~98.08 | (USA,CAN) | K2392   | D2088  | D2125M  |
|             |             |                | 98.08~ | (USA,CAN) |         | D2110M |         |
|             | UZZ30       | SC400 (4000cc) |        | (USA,CAN) | K2392   | D2110M | D2125M  |
| 01.01~10.07 | UZZ40       | SC430 (4300cc) |        | (USA,CAN) | K2392   | D2126M | D2173MH |

## LEXUS UX

| YEAR   | APPLICATION |                      |  |           | FRONT | REAR  |
|--------|-------------|----------------------|--|-----------|-------|-------|
| 18.10~ | MZAA10      | UX200 (2000cc 2WD),  |  | (USA,CAN) | D2360 | D2349 |
|        | MZAH10      | UX250h (2000cc 2WD), |  |           |       |       |
|        | MZAH15      | UX250h (2000cc AWD)  |  |           |       |       |

## MATRIX

| YEAR        | APPLICATION             |                            |           |           | PARKING | FRONT  | REAR   |
|-------------|-------------------------|----------------------------|-----------|-----------|---------|--------|--------|
| 02.01~08.01 | ZZE130L (1800cc)        | <NORTH AMERICA<br>PRODUCT> | (USA,CAN) | (USA,CAN) | ----    | D2217  | N/A    |
|             | ZZE131L (1800cc)        |                            |           |           | N/A     | D2217  | D2204M |
|             | ZZE132L (1800cc)        | <NORTH AMERICA<br>PRODUCT> | (USA,CAN) | (USA,CAN) | ----    | D2217  | N/A    |
|             | REAR DRUM MODEL         |                            |           |           | N/A     |        | D2204M |
|             | REAR XR DISC MODEL      |                            |           |           | N/A     |        |        |
|             | ZZE133L (1800cc)        | <NORTH AMERICA<br>PRODUCT> | (USA,CAN) | (USA,CAN) | ----    | D2217  | D2204M |
|             | ZZE134L (1800cc)        |                            |           |           | N/A     | D2217  | D2204M |
| 08.01~14.06 | AZE141 (2400cc)         |                            | (USA,CAN) | (USA,CAN) | ----    | D2268H | D2254M |
|             | AZE144, AZE146 (2400cc) | ~11.11                     | (USA,CAN) | (USA,CAN) | K1299   | D2268H | D2269H |
|             |                         | 11.12~                     | (USA,CAN) | (USA,CAN) | ----    |        |        |
|             | ZRE142 (1800cc)         |                            | (USA,CAN) | (USA,CAN) | ----    | D2274  | D2254M |

AMERICAN  
VEHICLEEUROPEAN  
VEHICLE



## MIRAI

REFERENCE

| YEAR    | APPLICATION           | FRONT  | REAR  |
|---------|-----------------------|--------|-------|
| 15.06 ~ | JPD10 (FCV) (USA,CAN) | D2268H | D2326 |

INDEX

## MR2

JAPANESE  
VEHICLENISSAN  
INFINITITOYOTA  
LEXUS

MAZDA

ISUZU

HONDA  
ACURAMITSUBISHI  
FUSO

SUBARU

HINO

SUZUKI

DAIHATSU

KOREAN  
VEHICLE

HYUNDAI

KIA

DAEWOO

AMERICAN  
VEHICLEEUROPEAN  
VEHICLE

| YEAR          | APPLICATION           | FRONT  | REAR   |
|---------------|-----------------------|--------|--------|
| 84.12 ~ 89.12 | AW11 (USA,CAN)        | D2023H | D2043M |
| 90.01 ~ 95.06 | SW20 ~92.01 (USA,CAN) | D2091  | D2099M |
|               | 92.01~ (USA,CAN)      | D2108  |        |
|               | SW21 (USA,CAN)        | D2023H |        |
| 99.12 ~ 05.09 | ZZW30 (USA,CAN)       | D2183M | D2099M |

## PASEO

| YEAR          | APPLICATION          | FRONT  | REAR  |
|---------------|----------------------|--------|-------|
| 91.04 ~ 99.07 | EL44, EL54 (USA,CAN) | D2023H | K2321 |

## PICKUP

| YEAR          | APPLICATION                                | FRONT                            | REAR   |
|---------------|--|----------------------------------|--------|
| 78.08 ~ 80.08 | RN32 (2200cc) (USA,CAN)                    | D1007                            | K2282A |
|               | RN37, RN47 (2200cc) (USA,CAN)              | D2007 or D2020                   | K2260  |
|               | RN42 (2200cc) 0.5t, 0.75t (USA,CAN)        | D1007                            | K2282A |
|               | Heavy Model (~82.12) (USA,CAN)             | D2007                            | K2260  |
| 80.08 ~ 83.07 | RN34 (2400cc) (USA,CAN)                    | D1007                            | K2282A |
|               | RN38, RN48 (2400cc) (USA,CAN)              | D2007 or D2020                   | K2260  |
|               | 0.5t, 0.75t (USA,CAN)                      | D1007                            | K2282A |
|               | RN44 (2400cc) Heavy Model ~82.12 (USA,CAN) | D2007                            | K2260  |
|               |  | 82.12~ (USA,CAN)                 |        |
| 81.01 ~ 83.07 | LN40 (2400cc DIESEL) (USA,CAN)             | D1007                            | K2282A |
| 83.08 ~ 85.08 | LN51, LN56 (2400cc DIESEL) (USA,CAN)       | D2018                            | K2282A |
|               | LN65 (2400cc DIESEL) (USA,CAN)             | D2020                            | K2260  |
| 83.08 ~ 88.08 | RN50 (2400cc) ~85.08 (USA,CAN)             | D2018                            | K2282A |
|               |  | 85.08~ (USA,CAN)                 |        |
|               | RN55 (2400cc) ~84.08 (USA,CAN)             | D2018                            | K2282A |
|               |  | 0.5t (USA,CAN)                   | K2282A |
|               |  | 84.08~ 1t, Heavy Model (USA,CAN) | K2260  |
|               | RN60, RN65 (2400cc) (USA,CAN)              | D2020                            | K2260  |
| 85.08 ~ 88.08 | RN55 (2400cc TURBO) (USA,CAN)              | D2018                            | K2282A |
|               | RN61, RN66 (2400cc TURBO) ~86.08 (USA,CAN) | D2020                            | K2302  |
|               |  |                                  | K2305  |
| 85.08 ~ 89.03 | RN61, RN66 (2400cc) ~86.08 (USA,CAN)       | D2020                            | K2302  |
|               |  |                                  | K2305  |
|               | RN70 (2400cc) (USA,CAN)                    | D2018                            | K2282A |
|               | RN75 (2400cc) (USA,CAN)                    | D2069H                           | K2260  |
| 87.11 ~ 88.08 | VZN61, VZN66 (3000cc) (USA,CAN)            | D2082MH or D2181M                | K2305  |

# PICKUP

| YEAR        | APPLICATION   | FRONT           | REAR   |
|-------------|---|-----------------|--------|
| 88.08~95.01 | 4MT (USA)   | D2018           | K2282A |
|             | RN80 (2400cc) 4AT Column Shift (USA)  | D2087           |        |
|             | <Japan Product> 5MT DLX (USA)   | D2087           |        |
|             | Standard (USA)  | D2018           |        |
|             | RN85, RN90 (2400cc) <Japan Product> (USA)   | D2087           | K2282A |
|             | Double Tire (USA)   | N/A             | K2260  |
|             | VZN85 (3000cc) <Japan Product> Single Tire 0.5t (USA)                                   | D2069H or D2087 | K2282A |
|             | 1.0t (USA)  |                 | K2260  |
| 88.08~95.01 | VZN90 (3000cc) <Japan Product> (USA)  | D2087           | K2282A |
|             | VZN95 (3000cc) <Japan Product> (USA)  | N/A             | K2260  |
| 88.08~95.01 | RN80, RN85, RN90 (2400cc), VZN85, VN90 (3000cc) <Japan Product> (CAN)                   | D2087           | K2282A |
|             | VZN95 (3000cc) <Japan Product> (CAN)  | N/A             | K2302  |
| 91.09~95.01 | RN80 (2400cc) <North America Product> DLX (USA)   | D2087           | K2282A |
|             | Standard (USA)  | D2018           |        |
| 88.08~95.01 | RN90 (2400cc) <North America Product> (USA)   | D2087           | N/A    |
|             | RN101, RN106, RN110 (2400cc), VZN100, VZN105, VZN110 (3000cc) <Japan Product> (USA,CAN) | D2082MH         | K2305  |
| 92.02~95.01 | RN101, RN110 (2400cc), VZN100, VZN110 (3000cc) <North America Product> (USA)            | D2082MH         | K2305  |

REFERENCE

INDEX

JAPANESE  
VEHICLE

NISSAN  
INFINITI

TOYOTA  
LEXUS

MAZDA

ISUZU

HONDA  
ACURA

MITSUBISHI  
FUSO

SUBARU

HINO

SUZUKI

DAIHATSU

KOREAN  
VEHICLE

HYUNDAI

KIA

DAEWOO

# PREVIA

| YEAR        | APPLICATION   | PARKING | FRONT            | REAR                                      |
|-------------|---|---------|------------------|---|
| 90.01~94.01 | REAR DRUM MODEL ~94.05 (USA,CAN)                      | K2392   | D2106M           | K2252                                     |
|             | 94.05~ (USA,CAN)                                      |         |                  | K2335A                                    |
|             | TCR10, TCR20 REAR DISC MODEL W/O ABS ~92.09 (USA,CAN) | K2392   | D2210M           | D2105                                     |
|             | 92.09~ (USA,CAN)                                      |         | D2106M or D2142M |   |
|             | W/ ABS ~92.09 (USA,CAN)                               | K2392   | D2106M           |   |
|             | 92.09~ (USA,CAN)                                      |         | D2138M           |   |
| 94.01~96.04 | TCR10, TCR20 (USA)                                    | K2392   | D2142M           | SHOE ~94.05 K2252 94.05~ K2335A PAD D2105 |
| 94.01~96.04 | REAR DRUM MODEL (CAN)                                 | K2392   | D2106M           |   |
|             | REAR DISC MODEL (CAN)                                 |         | D2142M           |   |
| 96.04~96.08 | REAR DRUM MODEL (USA,CAN)                             | K2392   | D2142M           |   |
|             | REAR DISC MODEL (USA,CAN)                             |         | D2138M           |   |
| 96.08~97.07 | TCR10, TCR20 (USA,CAN)                                | K2392   | D2150M           |   |

# PRIUS

| YEAR        | APPLICATION                       | FRONT  | REAR   |
|-------------|-----------------------------------|--------|--------|
| 00.05~03.08 | NHW11 (1500cc) (USA,CAN)          | D2183M | K2342  |
| 03.08~09.03 | ~08.04 (USA,CAN)                  | D2183M | K2342  |
|             | 08.04~ (USA,CAN)                  |        | K2383  |
| 09.04~15.11 | ZVW30 (1800cc) (USA,CAN)          | D2315  | D2323M |
| 09.12~10.10 | ZVW35 (PLUG IN) (USA,CAN)         | D2315  | D2323M |
| 12.01~15.06 | ZVW35 (PLUG IN) (USA,CAN)         | D2315  | D2323M |
| 15.11~      | ZVW50L, ZVW51L (1800cc 2WD) (USA) | D2315  | D2323M |

AMERICAN  
VEHICLE

EUROPEAN  
VEHICLE

# PRIUS C

| YEAR   | APPLICATION                             | FRONT | REAR  |
|--------|---|-------|-------|
| 11.12~ | NHP10L (1500cc HYBRID) ~14.04 (USA,CAN) | D2315 | K2389 |
|        | 14.04~ (USA,CAN)                        |       | K2423 |



## PRIUS PRIME PLUG IN HYBRID

| YEAR   | APPLICATION           | FRONT | REAR   |
|--------|-----------------------|-------|--------|
| 16.09~ | ZVW52L (1800cc) (USA) | D2315 | D2254M |

## PRIUS V

| YEAR   | APPLICATION              | FRONT | REAR  |
|--------|--------------------------|-------|-------|
| 11.09~ | ZVW41 (1800cc) (USA,CAN) | D2274 | D2326 |

## PROBOX, SUCCEED

| YEAR   | APPLICATION                   | FRONT  | REAR  |
|--------|-------------------------------|--------|-------|
| 02.06~ | NCP50 SERIES, NLP51 (USA,CAN) | D2174M | K2358 |
|        | NCP58, NCP59 ~04.11 (USA,CAN) | D2183M |       |
|        | 04.11~ (USA,CAN)              | D2257M |       |

## RAUM

| YEAR   | APPLICATION                   | FRONT  | REAR  |
|--------|-------------------------------|--------|-------|
| 03.04~ | NCZ20 SERIES ~04.09 (USA,CAN) | D2183M | K2342 |
|        | 04.09~ (USA,CAN)              | D2257M |       |

## RAV4

| YEAR        | APPLICATION  | FRONT                             | REAR   |
|-------------|--|-----------------------------------|--------|
| 95.11~00.08 | SXA10, SXA11, SXA15, SXA16 (USA,CAN) - - - -                           | D2118M                            | K2333  |
| 00.08~05.11 | ACA21, REAR DRUM ~02.08 (USA,CAN)                                      | K2392                             | K2333  |
|             | ACA23, MODEL 02.08~ (USA,CAN)  |                                   | K2404  |
|             | ACA26, REAR DISC MODEL (USA,CAN)                                       |                                   | D2188M |
| 05.11~08.08 | ACA33L-A (2400cc) THERD SEAT-WITH (2PERSONS) <JAPAN PRODUCT> (USA,CAN) | K1299                             | D2269H |
|             | EXCEPT ABOVE (USA,CAN)   | K1299                             |        |
|             | ACA38L-A (2400cc) THERD SEAT-WITH(2PERSONS) <JAPAN PRODUCT> (USA)      | K1299                             | D2269H |
|             | EXCEPT ABOVE (USA)   | K1299                             |        |
| 06.01~12.12 | GSA33L-A (3500cc) <JAPAN PRODUCT> (USA,CAN)                            | K1299                             | D2269H |
|             | GSA38L-A (3500cc) (USA)  |                                   |        |
| 08.08~12.12 | ASA33L-A (2500cc) THERD SEAT-WITH (2PERSONS) <JAPAN PRODUCT> (USA,CAN) | K1299                             | D2269H |
|             | EXCEPT ABOVE (USA,CAN)   | K1299                             |        |
|             | ASA38L-A (2500cc) THERD SEAT-WITH(2PERSONS) <JAPAN PRODUCT> (USA)      | K1299                             | D2269H |
|             | EXCEPT ABOVE (USA)   | K1299                             |        |
| 08.11~13.11 | ASA33L-LIM- THERD SEAT -WITH (2PERSONS) (USA, CAN)                     | ~11.11 K1299<br>11.12~<br>- - - - | D2269H |
|             | ASA38L-STAN- EXCEPT AMERICA (USA, CAN)                                 |                                   |        |
|             | -C (2500cc) SPORT (USA, CAN)   |                                   |        |
| 08.11~13.11 | GSA33L-C (3500cc), ~11.11 <NORTH AMERICA PRODUCT> (USA,CAN)            | K1299                             | D2269H |
|             | GSA38L-C (3500cc) 11.12~ (USA,CAN)                                     |                                   |        |

REFERENCE

INDEX

JAPANESE  
VEHICLENISSAN  
INFINITITOYOTA  
LEXUS

MAZDA

ISUZU

HONDA  
ACURAMITSUBISHI  
FUSO

SUBARU

HINO

SUZUKI

DAIHATSU

KOREAN  
VEHICLE

HYUNDAI

KIA

DAEWOO

AMERICAN  
VEHICLEEUROPEAN  
VEHICLE

## RAV4

| YEAR         | APPLICATION  |                         |           | FRONT           | REAR   |
|--------------|--|-------------------------|-----------|-----------------|--------|
| 12.12~       | ASA42L, ASA44L, AVA44L (2500cc)<br><JAPAN PRODUCT>     | LE (USA,CAN)            | K1299     | D2274           | D2269H |
|              |  | LIMITED, XLE (USA,CAN)  | K1299     | D2268H          |        |
| 13.01~ 15.11 | ASA42L, ASA44L (2500cc)<br><NORTH AMERICA PRODUCT>     | LE (USA,CAN)            | K1299     | D2268H or D2274 | D2269H |
|              |  | LIMITED, XLE (USA,CAN)  | K1299     | D2268H          |        |
| 13.01~       | ASA42L-C, ASA44L-C (2500cc)<br><NORTH AMERICA PRODUCT> | (PUERTO RICO)           | - - - -   | D2268H          | D2269H |
| 15.11~       | ASA42L, ASA44L (2500cc)<br><NORTH AMERICA PRODUCT>     | LE (USA,CAN)            | - - - -   | D2268H or D2274 | D2269H |
|              |  | LIMITED, XLE (USA,CAN)  | - - - -   | D2268H          |        |
| 18.11~       | AXAA52, AXAA54 (2500cc),<br>AXAH52 (2500cc Hybrid)     | <Japan Product>         | (USA,CAN) | D2360           | D2349  |
| 18.12~       | AXAA52, AXAA54 (2500cc)                                | <North America Product> | (USA,CAN) | D2360           | D2349  |

REFERENCE

INDEX

JAPANESE  
VEHICLENISSAN  
INFINITITOYOTA  
LEXUS

MAZDA

ISUZU

HONDA  
ACURAMITSUBISHI  
FUSO

SUBARU

HINO

SUZUKI

DAIHATSU

KOREAN  
VEHICLE

HYUNDAI

KIA

DAEWOO

AMERICAN  
VEHICLEEUROPEAN  
VEHICLE

## RAV4 EV

| YEAR         | APPLICATION |           | FRONT  | REAR   |
|--------------|-------------|-----------|--------|--------|
| 97.09~03.04  | BEA11       | (USA,CAN) | D2118M | N/A    |
| 12.04~ 14.08 | QEA38L      | (USA,CAN) | D2268H | D2269H |

## RUSH

| YEAR        | APPLICATION   |       | FRONT | REAR  |
|-------------|---------------|-------|-------|-------|
| 08.11~09.12 | J200 (1500cc) | (MEX) | D0037 | K2339 |

## SCION FR-S

| YEAR         | APPLICATION  |                    | FRONT  | REAR   |
|--------------|--------------|--------------------|--------|--------|
| 12.03~ 16.06 | ZN6 (2000cc) | BASE (USA,CAN)     | D7073M | D7064M |
|              |              | W/O BASE (USA,CAN) |        | D7070M |

## SCION IA

| YEAR         | APPLICATION                        |           | FRONT | REAR  |
|--------------|------------------------------------|-----------|-------|-------|
| 15.06~ 16.08 | DB7 (1500cc 6AT), DD1 (1500cc 6MT) | (USA,CAN) | D3170 | K3431 |

## SCION IM

| YEAR         | APPLICATION     |           | FRONT  | REAR   |
|--------------|-----------------|-----------|--------|--------|
| 15.06~ 16.08 | ZRE186 (1800cc) | (USA,CAN) | D2268H | D2323M |

## SCION IQ

| YEAR         | APPLICATION |       | FRONT  | REAR  |
|--------------|-------------|-------|--------|-------|
| 11.07~ 15.06 | NGJ10       | (USA) | D2283M | K2401 |

## SCION IQ EV

| YEAR         | APPLICATION |       | FRONT | REAR  |
|--------------|-------------|-------|-------|-------|
| 12.09~ 12.12 | KPJ10       | (USA) | D2315 | K2389 |

## SCION tC

| YEAR         | APPLICATION    |           | PARKING | FRONT  | REAR   |
|--------------|----------------|-----------|---------|--------|--------|
| 04.05~ 10.07 | ANT10          | (USA,CAN) | N/A     | D2180  | D2187H |
| 10.08~ 16.06 | AGT20 (2500cc) | (USA,CAN) |         | D2268H | D2254M |

## SCION xA

REFERENCE

INDEX

JAPANESE  
VEHICLENISSAN  
INFINITITOYOTA  
LEXUS

MAZDA

ISUZU

HONDA  
ACURAMITSUBISHI  
FUSO

SUBARU

HINO

SUZUKI

DAIHATSU

KOREAN  
VEHICLE

HYUNDAI

KIA

DAEWOO

AMERICAN  
VEHICLEEUROPEAN  
VEHICLE

| YEAR        | APPLICATION |                  | FRONT            | REAR  |
|-------------|-------------|------------------|------------------|-------|
| 03.04~06.12 | NCP61       | ~04.09 (USA,CAN) | D2183M or D2257M | K2342 |
|             |             | 04.09~ (USA,CAN) | D2257M           |       |

## SCION xB

| YEAR        | APPLICATION      |                  | FRONT  | REAR   |
|-------------|------------------|------------------|--------|--------|
| 03.04~06.12 | NCP31            | ~04.09 (USA,CAN) | D2183M | K2342  |
|             |                  | 04.09~ (USA,CAN) | D2257M |        |
| 07.03~15.12 | AZE151L (2400cc) | (USA,CAN)        | D2274  | D2254M |

## SCION xD

| YEAR        | APPLICATION     |                  | FRONT | REAR  |
|-------------|-----------------|------------------|-------|-------|
| 07.06~14.07 | ZSP110 (1800cc) | ~14.04 (USA,CAN) | D2274 | K2389 |
|             |                 | 14.04~ (USA,CAN) |       | K2423 |

## SEQUOIA

| YEAR        | APPLICATION  |                  | FRONT   | REAR   |
|-------------|--|------------------|---------|--------|
| 99.02~07.11 | UCK35, UCK45   | ~02.09 (USA,CAN) | N/A     | D2090H |
|             |  | 02.09~ (USA,CAN) | D2228MH |        |
| 07.11~      | UCK60L (4700cc), UCK65L (4700cc), UPK60L (4600cc), UPK65L (4600cc), USK60L (5700cc), USK65L (5700cc) | (USA,CAN)        | D2278MH | D2281  |

## SIENNA

| YEAR        | APPLICATION                              |                           | FRONT  | REAR             |
|-------------|--|---------------------------|--------|------------------|
| 97.08~03.01 | MCL10                                    | (USA,CAN)                 | D2088  | N/A              |
| 03.01~09.12 | GSL20, GSL23, GSL25, MCL20, MCL23, MCL25 | (USA,CAN) (PARKING) K2392 | D2292  | K2378<br>D2198MH |
| 10.01~14.09 | ASL30, GSL30, GSL33, GSL35               | (USA)                     | D2316H | D2326            |
| 14.09~      | GSL30, GSL33, GSL35 (3500cc)             | (USA)                     | D2316H | D2326            |

## SIENTA

| YEAR   | APPLICATION  |                  | FRONT  | REAR  |
|--------|--------------|------------------|--------|-------|
| 03.09~ | NCP80 SERIES | ~04.10 (USA,CAN) | D2183M | K2358 |
|        |              | 04.10~ (USA,CAN) | D2257M |       |

## SOLARA

| YEAR        | APPLICATION   |                                  | FRONT | REAR    |
|-------------|---|----------------------------------|-------|---------|
| 98.06~02.12 | ACV20L-G (2400cc), MCV20L-G (3000cc), SXV20L-G (2200cc) | REAR DRUM MODEL (USA,CAN)        | D2166 | K2333   |
|             |   | REAR DISC MODEL ~99.08 (USA,CAN) | D2166 | D2114MH |
|             |   | 99.08~ (USA,CAN)                 | D2166 | D2302   |
| 03.07~08.12 | ACV30L-G (2400cc), MCV31L-G (3300cc)                    | (USA,CAN)                        | D2292 | D2302   |

## STARLET

| YEAR        | APPLICATION |           | FRONT | REAR  |
|-------------|-------------|-----------|-------|-------|
| 80.08~83.12 | KP61        | (USA,CAN) | D2009 | K2254 |

## SUPRA

| YEAR        | APPLICATION |                  | FRONT  | REAR  |
|-------------|-------------|------------------|--------|-------|
| 80.08~81.07 | MA47        | (USA,CAN)        | N/A    | D2013 |
| 81.08~86.01 | MA61        | ~82.08 (USA,CAN) | D2055  | N/A   |
|             |             | 82.08~ (USA,CAN) | D2075M |       |

## SUPRA

| YEAR        | APPLICATION |         |                  | FRONT  | REAR   |
|-------------|-------------|---------|------------------|--------|--------|
| 86.01~93.05 | MA70        | ~87.06  | (USA,CAN)        | D2060M | D2062H |
|             |             | 87.06~  | (USA,CAN)        | D2070M |        |
| 93.05~98.08 | JZA80       | W/O ABS | ~94.01 (USA,CAN) | D2126M | D2112M |
|             |             |         | 94.01~ (USA,CAN) |        | D2125M |
|             |             | W/ ABS  | (USA,CAN)        | D2136M | D2146M |

REFERENCE

INDEX

JAPANESE  
VEHICLENISSAN  
INFINITITOYOTA  
LEXUS

MAZDA

ISUZU

HONDA  
ACURAMITSUBISHI  
FUSO

SUBARU

HINO

SUZUKI

DAIHATSU

KOREAN  
VEHICLE

HYUNDAI

KIA

DAEWOO

AMERICAN  
VEHICLEEUROPEAN  
VEHICLE

## T100

| YEAR        | APPLICATION         |      |           | FRONT   | REAR  |
|-------------|---------------------|------|-----------|---------|-------|
| 92.08~98.07 | RCK10, VCK10, VCK11 | 0.5t | (USA,CAN) | D2153   | K2305 |
|             |                     | 1t   | (USA,CAN) | N/A     | K2280 |
|             | VCK20               |      | (USA,CAN) | D2182M  | K2305 |
|             | VCK21               |      | (USA,CAN) | D2117MH | K2305 |

## TACOMA

| YEAR        | APPLICATION  |             |                       | FRONT     | REAR                             |         |
|-------------|--|-------------|-----------------------|-----------|----------------------------------|---------|
| 95.01~04.09 | RZN140,<br>RZN150,<br>VZN150   | ~98.07      | (USA,CAN)             | D2214     | K2282A                           |         |
|             |  | 98.07~01.05 | (USA,CAN)             | D2169     |                                  |         |
|             |  | 01.05~      | (USA,CAN)             | D2214     |                                  |         |
|             | RZN191,<br>RZN196,<br>VZN195   | ~98.07      | (USA,CAN)             | D2160MH   | ~02.09<br>K2305<br>02.09~<br>N/A |         |
|             |  | 98.07~      | 03.09~ VZN195 (W/VSC) | (USA,CAN) |                                  | D2160MH |
|             |  |             | EXCEPT ABOVE          | (USA,CAN) |                                  | D2215MH |
| 95.01~04.09 | RZN161,<br>RZN171,<br>VZN160,<br>VZN170  | ~98.07      | (USA,CAN)             | D2160MH   | ~02.09<br>K2305<br>02.09~<br>N/A |         |
|             |  | 98.07~      | 03.09~ VZN170 (W/VSC) | (USA,CAN) |                                  | D2160MH |
|             |  |             | EXCEPT ABOVE          | (USA,CAN) |                                  | D2215MH |
| 04.09~15.08 | GRN225 (4000cc), TRN220 (2700cc), TRN225 (2700cc)                                  |             | (USA,CAN)             | D2292     | K2378                            |         |
| 04.09~      | GRN245, GRN250, GRN265, GRN270 (4000cc)<br>TRN240, TRN245, TRN260, TRN265 (2700cc) |             | (USA,CAN)             | D2228MH   | K2378                            |         |
| 15.08~      | GRN305, GRN310, GRN325, GRN330 (3500cc)  |             | (USA,CAN)             | D2228MH   | K2378                            |         |

## TERCEL

| YEAR        | APPLICATION  |           |           | FRONT  | REAR  |
|-------------|--------------|-----------|-----------|--------|-------|
| 82.08~88.01 | AL21         | W/O WAGON | (USA,CAN) | D2023H | K2287 |
|             |              | WAGON     | (USA,CAN) | D2023H | K2288 |
|             | AL25 (WAGON) | (USA,CAN) | D2023H    | K2289  |       |
| 86.08~90.09 | EL31         | ~90.03    | (USA,CAN) | D2023H | K2287 |
|             |              | 90.03~    | (USA,CAN) |        | K2326 |
| 90.09~99.07 | EL42, EL53   |           | (USA,CAN) | D2023H | K2321 |

## TOYOTA VAN

| YEAR        | APPLICATION      |  |  | FRONT     | REAR  |
|-------------|------------------|--|--|-----------|-------|
| 83.08~90.01 | YR21, YR22, YR27 |  |  | (USA,CAN) | K2252 |
|             | YR31, YR32       |  |  | (USA,CAN) |       |

## TUNDRA

| YEAR        | APPLICATION   |        |           | FRONT             | REAR  |
|-------------|---|--------|-----------|-------------------|-------|
| 99.02~06.10 | GSK30,<br>UCK30, UCK31, UCK40, UCK41,<br>VCK30, VCK40 | ~02.08 | (USA,CAN) | D2228MH or<br>N/A | K2305 |
|             |   | 02.08~ | (USA,CAN) | D2228MH           | N/A   |

## TUNDRA

REFERENCE

INDEX

JAPANESE  
VEHICLENISSAN  
INFINITITOYOTA  
LEXUS

MAZDA

ISUZU

HONDA  
ACURAMITSUBISHI  
FUSO

SUBARU

HINO

SUZUKI

DAIHATSU

KOREAN  
VEHICLE

HYUNDAI

KIA

DAEWOO

AMERICAN  
VEHICLEEUROPEAN  
VEHICLE

| YEAR   | APPLICATION  | FRONT   | REAR  |
|--------|--|---------|-------|
| 06.11~ | GSK50, GSK51, UCK50, UCK51, UCK52, UCK55, UCK56, UCK57, USK50, USK51, USK52, USK55, USK56, USK57, UPK50, UPK51, UPK52, UPK55, UPK56, UPK57 (USA,CAN) | D2278MH | D2281 |

## VENZA

| YEAR         | APPLICATION                              | FRONT   | REAR    |
|--------------|--|---------|---------|
| 08.11~ 16.12 | AGV10L, AGV15L, GGV10L, GGV15L (USA,CAN) | D2334MH | D2337MH |

## YARIS

| YEAR         | APPLICATION  | FRONT             | REAR             |
|--------------|--|-------------------|------------------|
| 01.01~05.11  | REAR DRUM MODEL (USA,CAN)                            | D2246MH           | K2386            |
|              | NLP10, SCP10, SCP12 REAR DISC MODEL ~01.12 (USA,CAN) | D2183M            | D2204M           |
|              | 01.12~ (USA,CAN)                                     | D2183M or D2246MH |                  |
| 05.08~ 11.07 | NCP91 (USA,CAN)                                      | D2252             | K2383            |
| 05.11~ 11.07 | KSP90, NLP90, NSP90, SCP90 (USA,CAN)                 | D2271MH           | K2408<br>D2312MH |
| 06.02~ 16.07 | NCP93 (1500cc) ~13.06 (USA)                          | D2252             | K2383            |
|              | 13.06~14.04 (USA)                                    |                   | K2421            |
|              | 14.04~ (USA)   |                   | K2417            |
| 06.02~ 12.08 | NCP93 (1500cc) (CAN)                                 | D2252             | K2383            |
| 11.08~ 14.07 | NCP131L-A (1500cc) REAR DRUM MODEL ~13.06 (USA)      | D2252             | K2383            |
|              | 13.06~14.04 (USA)                                    |                   | K2421            |
|              | 14.04~ (USA)   |                   | K2417            |
|              | REAR DISC MODEL (USA)                                | D2253             | D2254M           |
| 11.08~ 14.07 | RS (CAN)   | D2253             | D2254M           |
|              | NCP131L-A (1500cc) <JAPAN PRODUCT> ~13.06 (CAN)      | D2252             | K2383            |
|              | STD 13.06~14.04 (CAN)                                |                   | K2421            |
|              | 14.04~ (CAN)   |                   | K2417            |
| 13.05~       | NCP131L-C (1500cc) REAR DRUM MODEL ~13.06 (USA,CAN)  | D2252             | K2383            |
|              | 13.06~14.04 (USA,CAN)                                |                   | K2421            |
|              | 14.04~ (USA,CAN)                                     |                   | K2417            |
|              | REAR DISC MODEL (USA,CAN)                            | D2253             | D2254M           |

## YARIS HB

| YEAR         | APPLICATION   | FRONT                 | REAR            |
|--------------|---|-----------------------|-----------------|
| 14.03~ 16.06 | NCP150 (1500cc), NCP151 (1300cc) REAR DRUM MODEL ~16.04 (USA,CAN) | D2253 or D2343        | K2383           |
|              | 16.04~ (USA,CAN)  |                       | K2431           |
|              | REAR DISC MODEL (USA,CAN)   |                       | D2254M          |
| 16.07~       | NSP150 (1300cc), NSP151 (1500cc) ~18.05 (USA,CAN)                 | D2253 or D2343        | K2431<br>D2254M |
|              | 18.06~ (USA,CAN)  | D2253 or D2343 or N/A |                 |

## YARIS IA

| YEAR   | APPLICATION  | FRONT | REAR  |
|--------|--|-------|-------|
| 16.08~ | DB7P (1500cc), DD1B (1500cc), DM0S (1500cc), DM0T (1500cc) (USA) | D3170 | K3431 |
| 18.08~ | DDF4 (1500cc), DDF5 (1500cc) (USA)                               | D3170 | K3431 |

# YARIS R

| YEAR          | APPLICATION                                      | FRONT | REAR  |
|---------------|--|-------|-------|
| 15.06 ~       | DB7 (1500cc 6AT), DD1 (1500cc 6MT) (PUERTO RICO) | D3170 | K3431 |
| 15.08 ~ 17.08 | DD1C (1500cc), DD1D (1500cc) (MEX)               | D3170 | K3431 |
| 17.08 ~       | DM0V (1500cc), DM0W (1500cc) (MEX)               | D3170 | K3431 |
| 18.08 ~       | DDF8 (1500cc), DDF9 (1500cc) (MEX)               | D3170 | K3431 |

# YARIS SEDAN

| YEAR          | APPLICATION                                    | FRONT          | REAR         |
|---------------|--|----------------|--------------|
| 13.08 ~ 16.03 | NCP150 (1500cc), NCP151 (1300cc) (MEX)         | D2253 or D2343 | K2383 D2254M |
| 15.06 ~ 17.08 | DB7P (1500cc), DD1B (1500cc) (CAN,PUERTO RICO) | D3170          | K3431        |
| 16.04 ~       | NSP150 (1300cc), NSP151 (1500cc)               | ~18.06 (MEX)   | K2431 D2254M |
|               |  | 18.07~ (MEX)   |              |
| 17.08 ~       | DM0S (1500cc), DM0T (1500cc) (CAN,PUERTO RICO) | D3170          | K3431        |
| 18.08 ~       | DDF4 (1500cc), DDF5 (1500cc) (CAN,PUERTO RICO) | D3170          | K3431        |

REFERENCE

INDEX

JAPANESE  
VEHICLE

NISSAN  
INFINITI

TOYOTA  
LEXUS

MAZDA

ISUZU

HONDA  
ACURA

MITSUBISHI  
FUSO

SUBARU

HINO

SUZUKI

DAIHATSU

KOREAN  
VEHICLE

HYUNDAI

KIA

DAEWOO

AMERICAN  
VEHICLE

EUROPEAN  
VEHICLE

MAZDA

323.....93  
626.....93  
929, 929S .....93  
B1600.....93,94  
B1800.....93,94  
B2000.....93,94  
B2200.....93,94  
B2300.....93,94  
B2500.....93,94  
B2600.....93,94  
B3000.....93,94  
B4000.....93,94  
CX-5 .....94  
CX-7 .....94  
CX-9 .....94,95  
GLC .....93  
MAZDA 2.....95  
MAZDA 3.....95  
MAZDA 5.....95  
MAZDA 6.....95  
MAZDA SPEED 6 .....95  
MERCURY TRACER .....95  
MIATA .....96  
MILLENNIA.....95  
MPV .....95,96  
MX-3.....96  
MX-5.....96  
MX-6.....93  
NAVAJO.....96  
PROTEGE.....93  
PROTEGE 5.....93  
RX-7.....96  
RX-8.....97  
TRIBUTE.....97

|                     |
|---------------------|
| REFERENCE           |
| INDEX               |
| JAPANESE<br>VEHICLE |
| NISSAN<br>INFINITI  |
| TOYOTA<br>LEXUS     |
| MAZDA               |
| ISUZU               |
| HONDA<br>ACURA      |
| MITSUBISHI<br>FUSO  |
| SUBARU              |
| HINO                |
| SUZUKI              |
| DAIHATSU            |
| KOREAN<br>VEHICLE   |
| HYUNDAI             |
| KIA                 |
| DAEWOO              |
| AMERICAN<br>VEHICLE |
| EUROPEAN<br>VEHICLE |

## 323, GLC, PROTEGE, PROTEGE 5

| YEAR        | APPLICATION       |                      |   | FRONT   | REAR           |
|-------------|-------------------|----------------------|---|---------|----------------|
| 79.07~86.06 | BD (WAGON), FA4UV | ~ 81                 | (USA,CAN)                                     | D3005   | K3307          |
|             |                   | 82 ~                 | (USA,CAN)                                     | D3005   | K3343          |
| 81 ~86      | BD (W/O WAGON)    |                      | (USA,CAN)                                     | D3007   | K3329          |
| 86 ~89      | BF, BF2, BJ, BK   |                      | (USA,CAN)                                     | D3028M  | K3356<br>D3031 |
| 86.06~      | BW                |                      | (USA,CAN)                                     | D3040M  | K3358          |
| 89.05~95    | BG                | REAR DRUM MODEL ~ 91 | (USA,CAN)                                     | D3062MH | K3372          |
|             |                   | 92 ~                 | (USA,CAN)                                     | D3062MH | K3385          |
|             |                   | REAR DISC MODEL      | (USA,CAN)                                     | D3066MH | D0021H         |
| 96 ~        | BE                | 1500cc               | (USA)   | D3062MH | K3385          |
|             |                   | 1800cc               | (USA)   | D3066MH | D3097          |
| 97 ~98      | BC                | 1500cc               | (USA,CAN)                                     | D3062MH | K3385          |
|             |                   | 1800cc               | (USA,CAN)                                     | D3066MH | D3097          |
| 98.06~00.11 | BJ                | 1600cc               | (USA,PUERTO RICO)                             | D3109   | K3394          |
|             |                   | 1800cc               | (USA,PUERTO RICO)                             | D3084MH |                |
| 00.11~      | BJ                | 1600cc               | (USA,CAN)                                     | D3109   | K3394          |
|             |                   | 2000cc               | SPORT SUSPENSION,<br>MPS SUSPENSION (USA,CAN) | D3084MH | D3111          |
|             |                   |                      | MPS2 SUSPENSION (USA,CAN)                     | D3101M  | D3027H         |

## 626, MX-6

| YEAR        | APPLICATION |        |                   | FRONT   | REAR           |
|-------------|-------------|--------|-------------------|---------|----------------|
| 83 ~        | GC          | ~ 85   | (USA,CAN)         | D3092   | K3347          |
|             |             | 86 ~   | (USA,CAN)         | D3032M  | D3057          |
| 88 ~92      | GD          |        | (USA,CAN)         | D3053M  | K3372<br>D3056 |
| 93 ~        | GE          |        | (USA)             | D3084MH | K3386<br>D3083 |
| 97.08~02.09 | GF          | 2000cc | (USA,PUERTO RICO) | D3084MH | K3386          |
|             |             | 2500cc | (USA,PUERTO RICO) | D3101M  | D3083          |

## 929, 929S

| YEAR   | APPLICATION |  |           | FRONT  | REAR   |
|--------|-------------|--|-----------|--------|--------|
| 88 ~91 | HC          |  | (USA,CAN) | D3043  | D3044M |
| 92 ~   | HC          |  | (USA)     | D3074M | D3079M |

B1600, B1800, B2000, B2200, B2300, B2500,  
B2600, B3000, B4000

| YEAR        | APPLICATION  |        |               | FRONT             | REAR   |
|-------------|--|--------|---------------|-------------------|--------|
| 81.10~      | UC121, 221   |        | (USA,CAN)     | D3003 or<br>D3015 | K11078 |
| 86 ~        | UF   | 2WD    | (USA,CAN)     | D3035M            | K3357  |
|             |  | 4WD    | (USA,CAN)     | D3035M            | K3378  |
| 94          | ZE (2300cc, 3000cc, 4000cc)                                    |        | (USA)         | N/A               | N/A    |
| 95 ~97      | ZF, ZG, ZH (2300cc, 3000cc, 4000cc)                            |        | (USA,CAN)     | D3179MH           | N/A    |
| 98 ~00      | B2300, B2500, B3000, B4000 (2500cc, 3000cc, 4000cc)            |        | (USA,CAN)     | D3179MH           | N/A    |
| 01 ~04      | B2300, B2500, B3000, B4000<br>(2300cc, 2500cc, 3000cc, 4000cc) | ~02.08 | (USA,CAN)     | D3179MH           | N/A    |
|             |  | 02.08~ | (USA,CAN)     | D3169H            | N/A    |
| 04.08~09.09 | B2300, B2500, B3000, B4000 (2300cc, 3000cc, 4000cc)            |        | (USA,CAN)     | D3169H            | N/A    |
| 04.08~09.09 | 2300cc, 3000cc   |        | (PUERTO RICO) | D3169H            | N/A    |
| 04.08~08.06 | 4000cc   |        | (PUERTO RICO) | D3169H            | N/A    |

REFERENCE

INDEX

JAPANESE  
VEHICLENISSAN  
INFINITITOYOTA  
LEXUS

MAZDA

ISUZU

HONDA  
ACURAMITSUBISHI  
FUSO

SUBARU

HINO

SUZUKI

DAIHATSU

KOREAN  
VEHICLE

HYUNDAI

KIA

DAEWOO

AMERICAN  
VEHICLEEUROPEAN  
VEHICLE



## CX-5

| YEAR   | APPLICATION                   | FRONT  | REAR  |
|--------|-------------------------------|--------|-------|
| 11.12~ | KE (2000cc, 2500cc) (USA,MEX) | D3155H | D3156 |
| 11.12~ | KE (2000cc) (CAN)             | D3155H | D3156 |

## CX-7

| YEAR   | APPLICATION                   | FRONT  | REAR  |
|--------|-------------------------------|--------|-------|
| 06.02~ | ER (2300cc) (USA,CAN)         | D3142H | D3143 |
| 09.04~ | ER (2300cc, 2500cc) (USA,CAN) | D3142H | D3143 |

## CX-9

| YEAR        | APPLICATION                   | FRONT  | REAR  |
|-------------|-------------------------------|--------|-------|
| 06.08~12.09 | TB (3500cc, 3700cc) (USA,CAN) | D3142H | D3143 |
| 10.08~12.09 | TB (3700cc) (MEX)             | D3142H | D3143 |
| 12.08~      | TB (3700cc) (USA,CAN)         | D3142H | D3143 |

## MAZDA 2

| YEAR   | APPLICATION           | FRONT  | REAR  |
|--------|-----------------------|--------|-------|
| 10.03~ | DE (1500cc) (USA,CAN) | D0051M | K3431 |
| 11.03~ | DE (1500cc) (MEX)     | D0051M | K3431 |

## MAZDA 3

| YEAR        | APPLICATION                                       | FRONT  | REAR   |
|-------------|---|--------|--------|
| 03.09~06.06 | BK (2000cc, 2300cc) (USA,CAN)                     | D3128H | D3132H |
| 06.06~      | BK (2000cc, 2300cc) W/ TURBO (USA,CAN)            | D3153H | D3132H |
|             | W/O TURBO (USA,CAN)                               | D3128H |        |
| 06.09~      | BK (2000cc, 2300cc) W/O TURBO (MEX)               | D3128H | D3132H |
|             | W/ TURBO (MEX)                                    | D3153H |        |
| 08.10~      | BL (2000cc, 2300cc, 2500c) W/ TURBO (USA,CAN,MEX) | D3153H | D3132H |
|             | W/O TURBO (USA,CAN,MEX)                           | D3128H |        |
| 13.06~      | BM (2000cc, 2500cc) (USA,CAN)                     | D3163M | D3166M |
| 13.07~      | BM (2000cc, 2500cc) (MEX)                         | D3163M | D3166M |

## MAZDA 5

| YEAR   | APPLICATION               | FRONT  | REAR   |
|--------|---------------------------|--------|--------|
| 05.04~ | CR (2300cc) (USA,CAN)     | D3128H | D3132H |
| 07.10~ | CR (2300cc) (MEX)         | D3128H | D3132H |
| 10.10~ | CW (2500cc) (USA,CAN,MEX) | D3128H | D3132H |

## MAZDA 6

| YEAR        | APPLICATION                               | FRONT   | REAR   |
|-------------|---|---------|--------|
| 02.09~      | (2300cc, 3000c) (USA,CAN)                 | D3125MH | D3027H |
| 05.06~12.08 | (2300cc, 2500cc, 3000c, 3700cc) (USA,CAN) | D3146MH | D3141  |
| 06 ~10      | (MEX)                                     | D3146MH | D3141  |
| 12.10~      | GS (2500cc) (USA,CAN)                     | D3159H  | D6146M |
| 12.11~      | GS (2500cc) (MEX)                         | D3159H  | D6146M |

## MAZDA SPEED 6

| YEAR   | APPLICATION           | FRONT   | REAR  |
|--------|-----------------------|---------|-------|
| 05.08~ | GG (2300cc) (USA,CAN) | D3138MH | D3141 |

REFERENCE

INDEX

JAPANESE  
VEHICLENISSAN  
INFINITITOYOTA  
LEXUS

MAZDA

ISUZU

HONDA  
ACURAMITSUBISHI  
FUSO

SUBARU

HINO

SUZUKI

DAIHATSU

KOREAN  
VEHICLE

HYUNDAI

KIA

DAEWOO

AMERICAN  
VEHICLEEUROPEAN  
VEHICLE

## MERCURY TRACER

| YEAR | APPLICATION | FRONT  | REAR           |
|------|-------------|--------|----------------|
| 87 ~ | (USA)       | D3028M | K3356<br>D3031 |

REFERENCE

INDEX

JAPANESE  
VEHICLENISSAN  
INFINITITOYOTA  
LEXUS

MAZDA

ISUZU

HONDA  
ACURAMITSUBISHI  
FUSO

SUBARU

HINO

SUZUKI

DAIHATSU

KOREAN  
VEHICLE

HYUNDAI

KIA

DAEWOO

AMERICAN  
VEHICLEEUROPEAN  
VEHICLE

## MILLENNIA

| YEAR        | APPLICATION                           | FRONT | REAR  |
|-------------|---------------------------------------|-------|-------|
| 95 ~        | TA22 (USA,CAN)                        | D3098 | D3100 |
| 98.07~00.07 | TA (2300cc, 2500cc) (USA,PUERTO RICO) | D3098 | D3100 |
| 00.07~      | TA (2300cc, 2500cc) (USA,CAN)         | D3098 | D3100 |

## MPV

| YEAR        | APPLICATION                            | FRONT         | REAR            |
|-------------|--|---------------|-----------------|
| 88 ~91      | LV (USA)                               | D3069M        | K3378           |
| 92 ~93      | LV 2WD ~600000 (USA)                   | D3088         | K3378<br>D3079M |
|             |  | 600001~ (USA) |                 |
|             |  | 4WD (USA)     |                 |
| 96.07~99.07 | LV (3000cc) (USA)                      | D3099         | D3079M          |
| 96.07~99.06 | LV (3000cc) (PUERTO RICO)              | D3099         | D3079M          |
| 99.03~02.04 | LW (2500cc) ~170417 (~00.09) (USA,CAN) | D3110         | K3402           |
|             | 170418~ (00.09~) (USA,CAN)             | D3110         | K3411           |
| 03.08~      | LW (3000cc) (USA)                      | D3110         | D3131           |
| 03.08~      | LW (3000cc) (CAN)                      | D3110         | K3411<br>D3131  |

## MX-3

| YEAR | APPLICATION | FRONT   | REAR           |
|------|-------------|---------|----------------|
| 92 ~ | EC (USA)    | D3066MH | K3385<br>D3031 |

## MX-5, MIATA

| YEAR        | APPLICATION                                 | FRONT  | REAR    |
|-------------|---|--------|---------|
| 90 ~93      | NA35 (USA)                                  | D3061  | D0021H  |
| 94          | NA3, NB (USA)                               | D3093  | D3094MH |
| 97.11~00.08 | NB (1800cc) (USA)                           | D3093  | D3094MH |
| 00.07~      | NB (1800cc) NORMAL SUSPENSION (USA,CAN)     | D3093  | D3094MH |
|             | HARD SUSPENSION, SPORT SUSPENSION (USA,CAN) | D3116H | D3117M  |
| 05.05~      | NC (2000cc) (USA,CAN)                       | D3134H | D3135M  |
| 06.03~      | NC (2000cc) (MEX)                           | D3134H | D3135M  |

## NAVAJO

| YEAR | APPLICATION | FRONT | REAR |
|------|-------------|-------|------|
| 91 ~ | ZE (USA)    | N/A   | N/A  |

## RX-7

| YEAR   | APPLICATION          | FRONT                 | REAR           |
|--------|----------------------|-----------------------|----------------|
| 80 ~86 | 12A (USA,CAN)        | D3003                 | K3339<br>D3008 |
|        | 13B (USA,CAN)        | D3026                 | D3027H         |
| 86 ~89 | FC NORMAL SUSPENSION | COUPE (USA,CAN)       | D3027H         |
|        |                      | CONVERTIBLE (USA,CAN) |                |
|        | HARD SUSPENSION      | ~540907 (USA,CAN)     |                |
|        |                      | 540908~ (USA,CAN)     |                |

## RX-7

REFERENCE

INDEX

JAPANESE  
VEHICLENISSAN  
INFINITITOYOTA  
LEXUS

MAZDA

ISUZU

HONDA  
ACURAMITSUBISHI  
FUSO

SUBARU

HINO

SUZUKI

DAIHATSU

KOREAN  
VEHICLE

HYUNDAI

KIA

DAEWOO

AMERICAN  
VEHICLEEUROPEAN  
VEHICLE

| YEAR   | APPLICATION |       |                                    |                                     | FRONT  | REAR   |
|--------|-------------|-------|------------------------------------|-------------------------------------|--------|--------|
| 89 ~90 | FC          | COUPE | W/ AUTO ADJUSTING SUSPENSION (USA) |                                     | D3060  | D3027H |
|        |             |       | W/O AUTO ADJUSTING SUSPENSION      | LIMITED SLIP DIFFERENTIAL (USA)     | D3060  |        |
|        |             |       |                                    | NORMAL DIFFERENTIAL (USA)           | D3026  |        |
|        |             |       | CONVERTIBLE (USA)                  |                                     | D3060  |        |
| 91 ~92 | FC          | COUPE | W/ TURBO (USA)                     |                                     | D3060  | D3027H |
|        |             |       | W/O TURBO                          | W/ AUTO ADJUSTING SUSPENSION (USA)  | D3060  |        |
|        |             |       |                                    | W/O AUTO ADJUSTING SUSPENSION (USA) | D3026  |        |
|        |             |       | CONVERTIBLE (USA)                  |                                     | D3060  |        |
| 93 ~95 | FD          |       |                                    | (USA)                               | D3077M | D3027H |

## RX-8

| YEAR   | APPLICATION |  |           | FRONT | REAR   |
|--------|-------------|--|-----------|-------|--------|
| 03.03~ | FE          |  | (USA,CAN) | D3130 | D9037M |

## TRIBUTE

| YEAR        | APPLICATION                |            |        |           | FRONT   | REAR            |
|-------------|----------------------------|------------|--------|-----------|---------|-----------------|
| 00.06~04.01 | U (2000cc, 3000cc)         |            |        | (USA,CAN) | D3114   | K3382           |
| 03.12~      | Z (2300cc, 2500cc, 3000cc) | 2000cc     |        | (USA,CAN) | D3114   | K3382           |
|             |                            | 3000cc     |        | (USA,CAN) | D3149H  | D3151           |
| 07.01~      | (2300cc, 3000cc)           | ~10.06     |        | (CAN)     | D3149H  | N/A             |
|             |                            | 10.06~     |        | (CAN)     | D20068H |                 |
| 07.01~      | (2300cc, 2500cc)           | W/ HYBRID  | ~10.07 | (USA)     | D20069H | D3151 or<br>N/A |
|             |                            |            | 10.07~ | (USA)     | D20067H |                 |
|             |                            | W/O HYBRID | ~10.06 | (CAN)     | D3149H  |                 |
|             |                            |            | 10.06~ | (USA)     | D20068H |                 |
|             | (3000cc)                   | ~10.06     |        | (CAN)     | D3149H  | N/A             |
|             |                            | 10.06~     |        | (USA)     | D20068H |                 |

KIA

DAEWOO

AMERICAN  
VEHICLEEUROPEAN  
VEHICLE

ISUZU

AMIGO .....261

ELF (KS).....261

ELF (NPR).....261

ELF (QKR).....261

ELF 200.....261

ELF 300.....261

ELF 400, ELF 450.....261

ELF 500, ELF 600.....261

FORWARD .....262

FRR .....262

FSR .....262

GEMINI.....262

HOMBRE .....262

I-MARK .....262

IMPULSE.....262

JACKAROO.....262

MR .....262

OASIS.....262

P'UP .....263

PIAZZA .....262

PICKUP (ISUZU).....263

RODEO .....263

SHUTTLE .....263

SPECTRUM .....263

STORM.....263

STYLUS.....263

SUNBURST.....263

SUNFIRE .....263

TROOPER II .....263

VIHICROSS.....263

|                  |
|------------------|
| REFERENCE        |
| INDEX            |
| JAPANESE VEHICLE |
| NISSAN           |
| INFINITI         |
| TOYOTA           |
| LEXUS            |
| MAZDA            |
| ISUZU            |
| HONDA            |
| ACURA            |
| MITSUBISHI       |
| FUSO             |
| SUBARU           |
| HINO             |
| SUZUKI           |
| DAIHATSU         |
| KOREAN VEHICLE   |
| HYUNDAI          |
| KIA              |
| DAEWOO           |
| AMERICAN VEHICLE |
| EUROPEAN VEHICLE |

# AMIGO

| YEAR   | APPLICATION |                       | FRONT   | REAR            |
|--------|-------------|-----------------------|---------|-----------------|
| 88.09~ | UCB7, UCS7  | REAR DRUM MODEL (USA) | D4029M  | K4452           |
|        |             | REAR DISC MODEL (USA) | D4029M  | N/A             |
|        |             | 93.08~ (USA)          |         | D4034M          |
| 98.01~ | UEB7, UES7  | (USA)                 | D4042MH | K4462<br>D4045M |

REFERENCE

INDEX

JAPANESE  
VEHICLE

NISSAN  
INFINITI

TOYOTA  
LEXUS

MAZDA

ISUZU

HONDA  
ACURA

MITSUBISHI  
FUSO

SUBARU

HINO

SUZUKI

DAIHATSU

KOREAN  
VEHICLE

HYUNDAI

KIA

DAEWOO

AMERICAN  
VEHICLE

EUROPEAN  
VEHICLE

# ELF (KS)

| YEAR | APPLICATION      | PARKING | FRONT | REAR  |
|------|------------------|---------|-------|-------|
| 85 ~ | KS22, KS32 (USA) | K4404   | K4442 | K4442 |

# ELF (NPR)

| YEAR                                | APPLICATION |                                 | PARKING         | FRONT                       | REAR              |
|-------------------------------------|-------------|---------------------------------|-----------------|-----------------------------|-------------------|
| 86.08~88.08                         | NPR         | (USA)                           | K4443           | K4451<br>D4018M             | K4451             |
| 88.08~94.09                         | NPR         | W/O FLAT LOW (USA)              | *1              | K4451 or<br>K4459<br>D4018M | K4451 or<br>K4459 |
|                                     |             | W/ FLAT LOW (USA)               |                 |                             | K4425             |
| 94.09~97.09                         | NPR         | SUSPENSION SYSTEM 1425 LB (USA) | K4443 or<br>N/A | D4018M                      | K4459             |
|                                     |             | EXCEPT ABOVE (USA)              |                 |                             | K4451             |
| 97.10~                              | NPR         | GVWR CLASS-3 (USA)              | N/A             | D4052                       | K4451             |
|                                     |             | GVWR CLASS-4 (USA)              |                 | D4053                       | N/A               |
| *1 ~92.05 K4443 92.05~ K4443 or N/A |             |                                 |                 |                             |                   |

# ELF (QKR)

| YEAR   | APPLICATION        | PARKING | FRONT | REAR  |
|--------|--------------------|---------|-------|-------|
| 15.07~ | QKR (2900cc) (MEX) | K4404   | K4458 | K4458 |

# ELF 200

| YEAR   | APPLICATION      |                                  | PARKING | FRONT            | REAR  |
|--------|------------------|----------------------------------|---------|------------------|-------|
| 09.02~ | 4JJ1-TCC, 2999cc | INDEPENDENT SUSPENSION (MEX)     | K4443   | ~12.12<br>D4054  | K4461 |
|        |                  | W/O INDEPENDENT SUSPENSION (MEX) |         | 13.01~<br>D4068M | K4458 |

# ELF 300

| YEAR   | APPLICATION      |              | PARKING | FRONT  | REAR  |
|--------|------------------|--------------|---------|--------|-------|
| 07.07~ | 4JJ1-TCC, 2999cc | ~12.12 (MEX) | K4443   | D4052  | K4451 |
|        |                  | 13.01~ (MEX) |         | D4060M |       |

# ELF 400, ELF 450

| YEAR   | APPLICATION  |              | PARKING | FRONT            | REAR            |
|--------|--------------|--------------|---------|------------------|-----------------|
| 05.07~ | 4HK1, 5193cc | ~12.12 (MEX) | K4466   | D4052 or<br>N/A  | K4459 or<br>N/A |
|        |              | 13.01~ (MEX) |         | D4060M or<br>N/A |                 |

# ELF 500, ELF 600

| YEAR     | APPLICATION    | PARKING | FRONT           | REAR            |
|----------|----------------|---------|-----------------|-----------------|
| 05.07~08 | (ELF500) (MEX) | K4466   | D4052 or<br>N/A | K4459 or<br>N/A |

## FORWARD

| YEAR    | APPLICATION                  | PARKING |
|---------|------------------------------|---------|
| 11.02 ~ | 800 (4HK1-TCC, 5193cc) (MEX) | K4433   |

## FRR

| YEAR    | APPLICATION        | PARKING |
|---------|--------------------|---------|
| 94.02 ~ | FRR7MF MT (USA)    | K1246   |
|         | AT (USA)           | N/A     |
| 11.02 ~ | FRR (5193cc) (MEX) | K4433   |

## FSR

| YEAR | APPLICATION      | PARKING        |
|------|------------------|----------------|
| 87 ~ | FSR7, FTR7 (USA) | K1246 or K4433 |

## GEMINI

| YEAR | APPLICATION    | FRONT | REAR  |
|------|----------------|-------|-------|
| 85 ~ | R SERIES (USA) | N/A   | K4444 |

## HOMBRE

| YEAR   | APPLICATION        | FRONT   | REAR         |
|--------|--------------------|---------|--------------|
| 96 ~99 | 18G, 48G 2WD (USA) | N/A     | SHOE N/A     |
|        | 4WD (USA)          | D20189H | PAD D20127MH |

## I-MARK

| YEAR   | APPLICATION   | FRONT | REAR         |
|--------|---|-------|--------------|
| 81 ~84 | PF60, PFD60 (USA)   | D3000 | K4432        |
|        | ~86.12 (USA)  | D4010 | K4444        |
| 85 ~   | JT 86.12~ HARD SUSPENSION & SUSPENSION SYSTEM LOTUS (USA) | N/A   | ~87.06 K4444 |
|        | EXCEPT ABOVE (USA)  | D4010 | 87.06~ K4448 |

## IMPULSE, PIAZZA

| YEAR        | APPLICATION               | FRONT  | REAR   |
|-------------|---------------------------|--------|--------|
| 83 ~        | JR130 (USA)               | D4016M | N/A    |
| 85.03~89.11 | JRH07, JRL07, JRR07 (USA) | D4016M | N/A    |
| 86 ~        | 8YW77 (USA)               | D4016M | N/A    |
| 89.11~      | JTU07 (USA)               | D4025  | D4026M |

## JACKAROO

| YEAR | APPLICATION | FRONT  | REAR         |
|------|-------------|--------|--------------|
| 87 ~ | UBS16 (USA) | D4029M | K4435 D4021M |

## MR

| YEAR | APPLICATION                    | PARKING |
|------|--------------------------------|---------|
| 85 ~ | MR (MANUAL TRANSMISSION) (USA) | K4433   |

## OASIS

| YEAR   | APPLICATION          | FRONT         | REAR    |
|--------|----------------------|---------------|---------|
| 96 ~99 | JR2RJ1, JR2RJ2 (USA) | D5060M or N/A | D5066MH |

REFERENCE

INDEX

JAPANESE  
VEHICLENISSAN  
INFINITITOYOTA  
LEXUS

MAZDA

ISUZU

HONDA  
ACURAMITSUBISHI  
FUSO

SUBARU

HINO

SUZUKI

DAIHATSU

KOREAN  
VEHICLE

HYUNDAI

KIA

DAEWOO

AMERICAN  
VEHICLEEUROPEAN  
VEHICLE

## P'UP, PICKUP

| YEAR   | APPLICATION  | FRONT  | REAR  |
|--------|--|--------|-------|
| 81 ~84 | KB31, KB32, KB36, KB37, KB51, KB52, KBD31, KBD36, KBD51, KBD56 (USA) | D4006M | K4431 |
| 84 ~   | KB32, KB37, KB52, KB57, KBD31, KBD36, KBD51, KBD56 (USA)             | D4014M | K4435 |
| 87.12~ | TFB7, TFS7 REAR DRUM MODEL (USA)                                     | D4029M | K4452 |
|        | REAR DISC MODEL (USA)  |        | N/A   |

## RODEO

| YEAR                             | APPLICATION                      |              |              |  | FRONT   | REAR   |
|----------------------------------|----------------------------------|--------------|--------------|--|---------|--|
| 87 ~                             | KB29, KB49, KBD27, KBD47 (USA)   |              |              |  | D4014M  | K4435  |
| 88 ~                             | TFR17, TFR54, TFS17, TFS54 (USA) |              |              |  | D4029M  | K4452  |
| 90.05~                           | UCB7, UCS7, UEB7, UES7           | ~92.10 (USA) |              |  | D4029M  | SHOE<br>~97.07<br>K4452<br>97.07~<br>K4462<br>PAD *1 |
|                                  |                                  | 92.10~95.11  | 4ZE1 (USA)   |  | D4029M  |  |
|                                  |                                  |              | V6 (USA)     |  | D4031MH |  |
|                                  |                                  |              | 95.12~ (USA) |  | D4042MH |  |
| *1 ~95.05 D4034M , 95.06~ D4045M |                                  |              |              |  |         |  |

## SHUTTLE

| YEAR | APPLICATION      | FRONT | REAR  |
|------|------------------|-------|-------|
| 86 ~ | WFR SERIES (USA) | D4001 | K4431 |

## SPECTRUM, STORM, SUNBURST, SUNFIRE

| YEAR   | APPLICATION                                       | FRONT | REAR              |
|--------|---|-------|-------------------|
| 85 ~90 | R (SPECTRUM, STORM, SUNBURST) W/O TURBO (USA,CAN) | D4010 | K4444 or<br>K4448 |
|        | W/ TURBO (USA,CAN)                                | N/A   |                   |
| 90 ~93 | RF (STORM, SUNFIRE) (USA,CAN)                     | D4025 | K4455             |
|        | RT (SPECTRUM, STORM, SUNBURST, SUNFIRE) (USA,CAN) | D3061 | K4455             |
|        | RX (STORM, SUNFIRE) (USA,CAN)                     | D4025 | D4026M            |

## STYLUS

| YEAR | APPLICATION | FRONT | REAR            |
|------|-------------|-------|-----------------|
| 91 ~ | (USA)       | D4025 | K4455<br>D4026M |

## TROOPER II

| YEAR      | APPLICATION          | FRONT        | REAR   |
|-----------|----------------------|--------------|--------|
| 84 ~86.11 | KB82 (USA)           | D4014M       | K4435  |
| 86.11~    | UBS7 REAR DRUM MODEL | ~87.05 (USA) | K4435  |
|           |                      | 87.05~ (USA) | K4452  |
|           | REAR DISC MODEL      | ~91.10 (USA) | N/A    |
|           |                      | 91.10~ (USA) | D4034M |

## VIHICROSS

| YEAR   | APPLICATION | FRONT   | REAR   |
|--------|-------------|---------|--------|
| 98.12~ | UGS7 (USA)  | D4031MH | D4034M |

REFERENCE

INDEX

JAPANESE  
VEHICLENISSAN  
INFINITITOYOTA  
LEXUS

MAZDA

ISUZU

HONDA  
ACURAMITSUBISHI  
FUSO

SUBARU

HINO

SUZUKI

DAIHATSU

KOREAN  
VEHICLE

HYUNDAI

KIA

DAEWOO

AMERICAN  
VEHICLEEUROPEAN  
VEHICLE

**HONDA/ACURA**

|                             |             |
|-----------------------------|-------------|
| ACCORD, ACCORD HYBRID ..... | 267,268     |
| ACURA CL .....              | 268         |
| ACURA ILX .....             | 268         |
| ACURA ILX HYBRID .....      | 268         |
| ACURA INTEGRA .....         | 268         |
| ACURA MDX .....             | 268,269     |
| ACURA NSX .....             | 269         |
| ACURA RDX .....             | 269         |
| ACURA RL .....              | 269         |
| ACURA RLX .....             | 269         |
| ACURA RSX .....             | 270         |
| ACURA TL .....              | 270         |
| ACURA TLX .....             | 270         |
| ACURA TSX .....             | 270         |
| ACURA ZDX .....             | 270         |
| CIVIC CRX .....             | 270,271,272 |
| CIVIC GX .....              | 272         |
| CIVIC HYBRID .....          | 272,273     |
| CIVIC NGV .....             | 273         |
| CIVIC, WAGON, WAGOBAN ..... | 270,271,272 |
| CL .....                    | 268         |
| CLARITY .....               | 273         |
| CR-V .....                  | 273         |
| CR-V HYBRID .....           | 273         |
| CR-Z .....                  | 273         |
| CROSSTOUR .....             | 273,274     |
| CRX .....                   | 270,271,272 |
| ELEMENT .....               | 274         |
| FIT .....                   | 274         |
| HR-V .....                  | 274         |
| ILX .....                   | 268         |
| ILX HYBRID .....            | 268         |
| INSIGHT .....               | 274         |
| INTEGRA .....               | 268,274     |
| LEGEND .....                | 274         |
| MDX .....                   | 268,269     |
| N600 SEDAN .....            | 275         |
| NSX .....                   | 269,275     |
| ODYSSEY .....               | 275         |
| PASSPORT .....              | 275         |
| PILOT .....                 | 275         |
| PRELUDE .....               | 275,276     |
| RDX .....                   | 269         |
| RIDGELINE .....             | 276         |
| RL .....                    | 269         |
| RLX .....                   | 269         |
| RSX .....                   | 270         |
| S2000 .....                 | 276         |
| SLX .....                   | 276         |
| SPORT COUPE .....           | 276         |
| TL .....                    | 270         |
| TLX .....                   | 270         |
| TSX .....                   | 270         |
| VIGOR .....                 | 276         |
| Z600 .....                  | 276         |
| ZDX .....                   | 270         |

**REFERENCE**
**INDEX**
**JAPANESE  
VEHICLE**
**NISSAN  
INFINITI**
**TOYOTA  
LEXUS**
**MAZDA**
**ISUZU**
**HONDA  
ACURA**
**MITSUBISHI  
FUSO**
**SUBARU**
**HINO**
**SUZUKI**
**DAIHATSU**
**KOREAN  
VEHICLE**
**HYUNDAI**
**KIA**
**DAEWOO**
**AMERICAN  
VEHICLE**
**EUROPEAN  
VEHICLE**



# ACCORD, ACCORD HYBRID

| YEAR   | APPLICATION                |   |                | FRONT               | REAR             |
|--------|----------------------------|---|----------------|---------------------|------------------|
| 76 ~81 | SJ, SM                     | ~ 79  | (USA)          | N/A                 | K5504            |
|        |                            | 80 ~  | (USA)          | D5004               |                  |
| 82 ~83 | SZ                         |   | (USA)          | N/A                 | K5516            |
| 84 ~85 | AD                         |   | (USA)          | D5037M              | K5516            |
| 86 ~87 | BA, CA                     |   | (USA)          | D5022M              | K5520<br>D5044M  |
| 88 ~89 | CA                         | 3DOOR (DX), 4DOOR (DX, LX)                        | (USA)          | D5022M              | K5520<br>D5044M  |
|        |                            | 3DOOR (LXI, SEI), 4DOOR (LXI)                     | (USA)          | D5027M or<br>D5050M |                  |
|        |                            | 4DOOR (SEI)                                       | (USA)          |                     | D5018            |
|        | CA6                        | DX  | (USA)          | D5022M              | K5516<br>D5044M  |
|        |                            | LXI, SEI  | (USA)          | D5050M              |                  |
| 90 ~93 | CB7                        | 2 DOOR ~ 92                                       | (USA)          | D5053M              | K5524<br>D5056MH |
|        |                            | 93 ~  | (USA)          | D5080M              |                  |
|        |                            | 4 DOOR AKEBONO                                    | (USA)          | D5080M              |                  |
|        |                            | NISSIN  | (USA)          | D5053M              |                  |
|        | CB9                        |   | (USA)          | D5060M              |                  |
| 94 ~   | CD5                        |   | (USA)          | D5080M              | K5524<br>D5056MH |
|        | CD7, CG2, CG3              | ~ 97  | (USA)          | D5080M              |                  |
|        |                            | 98 ~ V6   | (USA)          | D5060M              |                  |
|        |                            | W/O V6  | (USA)          | D5080M              |                  |
|        | CE1, CE6                   |   | (USA)          | D5060M              |                  |
|        | CF1, CF8,<br>CG1, CG5, CG6 | EXV6, LXV6<br>EXCEPT ABOVE                        | (USA)<br>(USA) | D5060M<br>D5091M    |                  |
| 03 ~   | CM5, CM6,<br>CM7, CM8      | DX, EX, EX-SC, EXL, EXL-NV,<br>EXL-SC, LX, LX-SSR | (USA)          | D5128M              | K5524<br>D5056MH |
|        |                            | EXV6, EXV6-N, LXV6 MT                             | (USA)          | D5100MH             |                  |
|        |                            | AT  | (USA)          | D5122MH             |                  |
| 05 ~   | CN3 (HYBRID)               | ~ 06  | (USA)          | D5128M              | D5056MH          |
|        |                            | 07 ~  | (USA)          | D5100MH             |                  |
| 08 ~   | CP2, CP3, CS1, CS2         | LX, LX-P, LX-S                                    | (USA)          | D5128M              | D5162M           |
|        |                            | EXCEPT ABOVE                                      | (USA)          | D5100MH             |                  |
| 10 ~12 | (COUPE)                    | EX, EX-L, EXL-V6                                  | (USA)          | D5177MH             | D5162M           |
|        |                            | LX-S  | (USA)          | D5128M              |                  |
| 10     | (SEDAN)                    | EX, EX-L, EX-V6, EXL-V6                           | (USA)          | D5177MH             | D5162M           |
|        |                            | LX  | (USA)          | D5128M              |                  |
| 11 ~12 | (SEDAN)                    | EX, EX-L, EX-V6, EXL-V6                           | (USA)          | D5177MH             | D5162M           |
|        |                            | LX, SE  | (USA)          | D5128M              |                  |
| 13 ~14 | (COUPE)                    | EX, EX-L, EX-LV6                                  | (USA)          | D5214M              | D5162M           |
|        |                            | LX-S  | (USA)          | D5128M              |                  |
| 13 ~14 | (SEDAN)                    | EX, EX-L, EXL-V6, SPORT, TRNG-V                   | (USA)          | D5214M              | D5162M           |
|        |                            | LX  | (USA)          | D5128M              |                  |
| 14 ~15 | (HYBRID)                   |   | (USA)          | D5214M              | D5162M           |
| 14     | (PLUGIN)                   |   | (USA)          | D5214M              | D5162M           |
| 15     | (COUPE)                    | EX, EX-L, EX-LV6                                  | (USA)          | D5214M              | D5162M           |
|        |                            | LX-S  | (USA)          | D5128M              |                  |
| 15     | (SEDAN)                    | EX, EX-L, EXL-V6, SPORT (6MT), TRNG-V             | (USA)          | D5214M              | D5162M           |
|        |                            | LX, SPORT (CVT)                                   | (USA)          | D5128M              |                  |
| 16     | (COUPE)                    | EX, EX-L, EX-LV6                                  | (USA)          | D5214M              | D5162M           |
|        |                            | LX-S  | (USA)          | D5240M              |                  |
|        |                            | TOURING V6  | (USA)          | D5260MH             |                  |

REFERENCE

INDEX

JAPANESE  
VEHICLE

NISSAN  
INFINITI

TOYOTA  
LEXUS

MAZDA

ISUZU

HONDA  
ACURA

MITSUBISHI  
FUSO

SUBARU

HINO

SUZUKI

DAIHATSU

KOREAN  
VEHICLE

HYUNDAI

KIA

DAEWOO

AMERICAN  
VEHICLE

EUROPEAN  
VEHICLE

## ACCORD, ACCORD HYBRID

| REFERENCE           | YEAR   | APPLICATION |   | FRONT   | REAR    |
|---------------------|--------|-------------|---|---------|---------|
| INDEX               | 16     | (SEDAN)     | EX, EX-L, EX-LV6 (USA)                                    | D5214M  | D5162M  |
|                     |        |             | LX (USA)  | D5128M  |         |
|                     |        |             | SPORT, TOURING-V (V6) (USA)                               | D5260MH |         |
| JAPANESE<br>VEHICLE | 17     | (COUPE)     | EX, EXL (2400cc), EX-L V6 (3500cc) (USA)                  | D5214M  | D5162M  |
|                     |        |             | LX-S (2400cc) (USA)                                       | D5240M  |         |
|                     |        |             | TOURING-V6 (3500cc) (USA)                                 | D5260MH |         |
| NISSAN<br>INFINITI  | 17     | (SEDAN)     | EX, EX-L (2400cc), EX-LV6 (3500cc) (USA)                  | D5214M  | D5162M  |
|                     |        |             | LX (2400cc) (USA)   | D5128M  |         |
|                     |        |             | SE (2400cc), SPORT (2400cc),<br>TOURING (3500cc V6) (USA) | D5260MH |         |
| TOYOTA<br>LEXUS     | 17     | (HYBRID)    | 2000cc (USA)  | D5214M  | D5162M  |
| MAZDA               | 18     | (SEDAN)     | 1500cc (EX, EX-L, LX) (USA)                               | D5214M  | D5254MH |
|                     |        |             | (SPORT, TOURING) (USA)                                    | N/A     |         |
|                     |        |             | 2000cc (EX-L, SPORT, TOURING) (USA)                       | N/A     |         |
| ISUZU               | 18 ~20 | (HYBRID)    | 2000cc (EX, EX-L, LX, TOURING) (USA)                      | N/A     | D5254MH |
|                     | 20     | (SEDAN)     | 1500cc (EX, EX-L, LX) (USA)                               | D5214M  | D5254MH |
|                     |        |             | (SPORT) (USA)   | N/A     |         |
|                     |        |             | 2000cc (EX-L, SPORT, TOURING) (USA)                       | N/A     |         |

## ACURA CL

| YEAR   | APPLICATION |       | FRONT         | REAR    |
|--------|-------------|-------|---------------|---------|
| 97 ~99 | YA1, YA3    | (USA) | D5080M or N/A | D5056MH |
|        | YA2         | (USA) | D5060M        |         |
| 01 ~03 | YA4         | (USA) | D5100MH       | D5066MH |

## ACURA ILX

| YEAR   | APPLICATION                                     |  | FRONT   | REAR    |
|--------|---|--|---------|---------|
| 13     | 2000cc (BASE, PREM, TECH), 2400cc (PREM) (USA)  |  | D5128M  | D5056MH |
| 14 ~15 | 2000cc, 2400cc (BASE, PREM, TECH) (USA)         |  | D5128M  | D5056MH |
| 16     | 2400cc (ACURA, BASE, PREM, TECH) (USA)          |  | D5260MH | D5056MH |
| 17     | 2400cc (ACURA, BASE, PREMIUM, TECHNOLOGY) (USA) |  | D5260MH | D5056MH |
| 18     | 2400cc (BASE, PREM, SPEED, TECH) (USA)          |  | D5260MH | D5056MH |
| 19 ~20 | 2400cc (BASE, PREM, TECH) (USA)                 |  | D5260MH | D5056MH |

## ACURA ILX HYBRID

| YEAR | APPLICATION               |  | FRONT  | REAR    |
|------|---------------------------|--|--------|---------|
| 13   | 1500cc (BASE, TECH) (USA) |  | D5174M | D5056MH |

## ACURA INTEGRA

| YEAR   | APPLICATION              |                  | FRONT  | REAR    |
|--------|--------------------------|------------------|--------|---------|
| 95 ~96 | DB7, DB8, DC2, DC4 (USA) |                  | D5088M | D5042M  |
| 97 ~98 | DB7, DB8, DC2, DC4       | TYPE R (USA)     | D5060M | D5056MH |
|        |                          | W/O TYPE R (USA) | D5088M | D5042M  |
| 99     | DB7, DB8, DC2, DC4 (USA) |                  | D5088M | D5042M  |
| 00 ~01 | DB7, DB8, DC2, DC4       | TYPE R (USA)     | D5060M | D5056MH |
|        |                          | W/O TYPE R (USA) | D5088M | D5042M  |

## ACURA MDX

| YEAR   | APPLICATION |  | FRONT | REAR   |
|--------|-------------|--|-------|--------|
| 01 ~02 | YD1 (USA)   |  | D5183 | D5180M |

## ACURA MDX

| YEAR    | APPLICATION   |       | FRONT   | REAR    |
|---------|---|-------|---------|---------|
| 03 ~ 06 | YD1   | (USA) | D1211MH | D5180M  |
| 07      | 3700cc MDX, SPORT, TECH                                       | (USA) | D5229M  | D5190H  |
| 08 ~ 09 | 3700cc SPORT, TECH  | (USA) | D5229M  | D5190H  |
| 10      | 3700cc BASE, SPRT, TECH                                       | (USA) | D5229M  | D5190H  |
| 11      | 3700cc ADV, BASE, TECH  | (USA) | D5229M  | D5190H  |
| 12 ~ 13 | 3500cc ADV, BASE, TECH  | (USA) | D5229M  | D5190H  |
| 14 ~ 16 | 3500cc ADV, BASE, TECH  | (USA) | D5229M  | D5191H  |
| 17 ~ 18 | 3000cc HYBRID (ADV, TECH)<br>3500cc (ADV, BASE, TECH)         | (USA) | D5229M  | D5251MH |
| 19 ~ 20 | 3000cc HYBRID (ADV, TECH)<br>3500cc (A-SPEC, ADV, BASE, TECH) | (USA) | D5229M  | D5251MH |

REFERENCE

INDEX

JAPANESE  
VEHICLENISSAN  
INFINITITOYOTA  
LEXUS

MAZDA

ISUZU

HONDA  
ACURAMITSUBISHI  
FUSO

SUBARU

HINO

SUZUKI

DAIHATSU

KOREAN  
VEHICLE

HYUNDAI

KIA

DAEWOO

AMERICAN  
VEHICLEEUROPEAN  
VEHICLE

## ACURA NSX

| YEAR    | APPLICATION                  |                | FRONT      | REAR          |
|---------|------------------------------|----------------|------------|---------------|
| 95 ~ 96 | NA1, NA2                     | (USA)          | N/A        | D5063M or N/A |
| 97 ~ 05 | NA1, NA2                     | (USA)          | D5060M     | D5063M        |
| 17      | 3500cc COUPE (BASE, FIF)     | (USA)          | N/A        | N/A           |
| 18 ~ 19 | 3500cc COUPE (FIF)           | (USA)          | N/A        | N/A           |
| 20      | 3500cc COUPE (BASE)<br>(FIF) | (USA)<br>(USA) | N/A<br>N/A | N/A<br>N/A    |

## ACURA RDX

| YEAR    | APPLICATION                      |       | FRONT   | REAR    |
|---------|----------------------------------|-------|---------|---------|
| 07 ~    | TB1                              | (USA) | D5153M  | D5066MH |
| 11      | 2300cc (BASE, TECH)              | (USA) | D5153M  | D5066MH |
| 12      | 3500cc (BASE, TECH)              | (USA) | D5153M  | D5066MH |
| 13 ~ 15 | 3500cc (BASE, TECH)              | (USA) | D5260MH | D5066MH |
| 16      | 3500cc (ADV, BASE, TECH)         | (USA) | D5260MH | D5066MH |
| 17 ~ 18 | 3500cc (ADV, BASE, TECH)         | (USA) | D5260MH | D5066MH |
| 19 ~ 20 | 2000cc (ADV, A-SPEC, BASE, TECH) | (USA) | D5187M  | D5243MH |

## ACURA RL

| YEAR    | APPLICATION              |       | FRONT   | REAR    |
|---------|--------------------------|-------|---------|---------|
| 96 ~ 98 | KA9                      | (USA) | D5060M  | D5066MH |
| 99 ~ 04 | KA9                      | (USA) | D5100MH | D5066MH |
| 05 ~ 08 | 3500cc                   | (USA) | D5142M  | D5144M  |
| 09 ~ 12 | 3700cc (ADV, BASE, TECH) | (USA) | D5142M  | D5144M  |

## ACURA RLX

| YEAR    | APPLICATION  |       | FRONT   | REAR    |
|---------|--|-------|---------|---------|
| 14      | 3500cc ADV (EXC. HYBRID), BASE, TECH (EXC. HYBRID) | (USA) | D5260MH | D5251MH |
|         | ADV (HYBRID), TECH (HYBRID)                        | (USA) | D5229M  |         |
| 15      | 3500cc ADV, BASE, TECH                             | (USA) | D5260MH | D5251MH |
| 16 ~ 17 | 3500cc ADV (EXC. HYBRID), BASE, TECH (EXC. HYBRID) | (USA) | D5260MH | D5251MH |
|         | ADV (HYBRID), TECH (HYBRID)                        | (USA) | D5229M  |         |
| 18      | 3500cc ADV (HYBRID), TECH                          | (USA) | D5229M  | D5251MH |
| 19      | 3500cc ADV, TECH                                   | (USA) | D5229M  | D5251MH |
| 20      | 3500cc TECH (EXC. HYBRID)                          | (USA) | D5260MH | D5251MH |
|         | ADV (HYBRID)                                       | (USA) | D5229M  |         |

## ACURA RSX

| YEAR   | APPLICATION |              | FRONT   | REAR    |
|--------|-------------|--------------|---------|---------|
| 02 ~06 | 2000cc      | BASE (USA)   | D5070M  | D5056MH |
|        |             | TYPE S (USA) | D5119MH |         |

## ACURA TL

| YEAR   | APPLICATION    |                           | FRONT   | REAR    |
|--------|----------------|---------------------------|---------|---------|
| 95 ~98 | UA2, UA3       | (USA)                     | D5060M  | D5056MH |
| 99 ~03 | UA5            | (USA)                     | D5100MH | D5066MH |
| 04 ~06 | 3200cc         | BASE (USA)                | D5100MH | D5066MH |
|        |                | SPORT (USA)               | N/A     |         |
| 07 ~08 | 3200cc         | BASE (USA)                | D5100MH | D5066MH |
|        | 3500cc         | TYPE S (USA)              | N/A     |         |
| 09 ~11 | 3500cc         | BASE, TECH (USA)          | D5206M  | D5203M  |
| 12 ~14 | 3500cc, 3700cc | ADV, BASE, SE, TECH (USA) | D5206M  | D5203M  |

## ACURA TLX

| YEAR   | APPLICATION |                              | FRONT  | REAR    |
|--------|-------------|------------------------------|--------|---------|
| 15 ~20 | (SEDAN)     | 2400cc BASE, TECH (USA)      | D5210M | D5251MH |
|        |             | 3500cc ADV, BASE, TECH (USA) |        |         |

## ACURA TSX

| YEAR   | APPLICATION    |                      | FRONT   | REAR    |
|--------|----------------|----------------------|---------|---------|
| 04 ~08 | 2400cc         | (USA)                | D5177MH | D5056MH |
| 09     | 2400cc         | (USA)                | D5177MH | D5162M  |
| 10 ~14 | 2400cc, 3500cc | BASE, TECH, SE (USA) | D5177MH | D5162M  |

## ACURA ZDX

| YEAR   | APPLICATION |                       | FRONT  | REAR   |
|--------|-------------|-----------------------|--------|--------|
| 10 ~12 | 3700cc      | ADV, BASE, TECH (USA) | D5229M | D5190H |
| 13     | 3700cc      | BASE (USA)            | D5229M | D5190H |

## CIVIC, CIVIC WAGON, CIVIC WAGOBAN, CIVIC CRX

| YEAR   | APPLICATION                |            | FRONT        | REAR                  |
|--------|----------------------------|------------|--------------|-----------------------|
| 73 ~74 | CIVIC 1200                 | (USA)      | D5000        | K5504                 |
| 75 ~79 | CIVIC 1200, CIVIC CVCC     | (USA)      | D5001        | K5504                 |
| 75 ~79 | WB                         | 75 (USA)   | D5001        | K5508                 |
|        |                            | 76 ~ (USA) | D5003        |                       |
| 80 ~83 | SL, SR                     | ~ 81 (USA) | D5009 or N/A | K5510                 |
|        |                            | 82 ~ (USA) | D5013 or N/A |                       |
|        | ST                         | ~ 82 (USA) | D5010        |                       |
|        |                            | 83 ~ (USA) | D5013        |                       |
| 80 ~83 | VG, WD                     | ~ 82 (USA) | D5004        | K5514                 |
|        |                            | 83 ~ (USA) | D5013 or N/A |                       |
| 84 ~87 | EC (W/O WAGON), AG, AH, AK | (USA)      | N/A          | K5518 or K5527 or N/A |
| 84 ~87 | EC (WAGON), AN, AR, CY, VN | (USA)      | D5019MH      | K5519 or N/A          |
| 84 ~88 | AF (HF), AE                | (USA)      | N/A          | K5518                 |
|        | AF (DX, SI)                | (USA)      | D5019MH      |                       |

REFERENCE

INDEX

JAPANESE  
VEHICLENISSAN  
INFINITITOYOTA  
LEXUS

MAZDA

ISUZU

HONDA  
ACURAMITSUBISHI  
FUSO

SUBARU

HINO

SUZUKI

DAIHATSU

KOREAN  
VEHICLE

HYUNDAI

KIA

DAEWOO

AMERICAN  
VEHICLEEUROPEAN  
VEHICLE

## CIVIC, CIVIC WAGON, CIVIC WAGOBAN, CIVIC CRX

| YEAR    | APPLICATION                |                             |   | FRONT               | REAR              |
|---------|----------------------------|-----------------------------|---|---------------------|-------------------|
| 88 ~ 92 | ED3, ED4,<br>ED6, ED7      | 90, 91, 92 4DOOR EX         | (USA)   | D5050M              | K5518 or<br>K5527 |
|         |                            | EXCEPT ABOVE                | (USA)   | D5037M              |                   |
| 88 ~    | ED8                        | DX                          | (USA)   | D5037M              | K5518 or<br>K5527 |
|         |                            | HF                          | (USA)   | D5019MH             |                   |
|         | ED9                        | REAR DRUM MODEL             | (USA)   | ~89<br>D5037M       | K5518 or<br>K5527 |
|         |                            | REAR DISC MODEL             | (USA)   | 90~<br>D5039M       |                   |
| 88 ~    | EE2, EY3                   |                             | (USA)   | D5037M              | K5519             |
|         | EE4                        |                             | (USA)   | D5039M              |                   |
| 92 ~ 95 | EH2, EH3                   | EH3 (W/O ABS), EH2          | (USA)   | D5037M              | K5527<br>D5042M   |
|         |                            | EH3 (W/ ABS)                | (USA)   | D5088M              |                   |
|         | EG8, EH9                   | LX (W/O ABS), DX            | MT (USA)  | D5037M              | K5527             |
|         |                            |                             | AT (USA)  |                     | K5520             |
|         |                            | LX (W/ ABS)                 | (USA)   | D5088M              | D5042M            |
|         |                            | EX                          | ~ 93 (USA)                                      | D5050M              | D5042M            |
|         |                            |                             | 94 ~ (USA)                                      | D5088M              |                   |
| 93 ~    | EJ1, EJ2                   | DX                          | MT (USA)  | D5037M              | K5527             |
|         |                            |                             | AT (USA)  |                     | K5520             |
|         |                            | EX (W/O ABS), EX-S, LX, SEI | (USA)   | D5070M              | K5520             |
|         |                            | EX (W/ ABS), LXI            | (USA)   | D5088M              | D5042M            |
|         | EG1, EG2, EH6              | SI (W/O ABS), S             | (USA)   | D5037M              | K5527             |
|         |                            | SI (W/ ABS), VTEC           | (USA)   | D5070M              | D5042M            |
| 96 ~    | EJ6, EJ7, EJ8,<br>EM1, EN1 | 2 DOOR                      | DX, HX (USA)                                    | D5037M              | K5520             |
|         |                            |                             | EX, SI (USA)                                    | D5091M              | D5042M            |
|         |                            | 3 DOOR                      | (USA)   | D5037M              | K5520             |
|         |                            | 4 DOOR                      | (USA)   | D5037M or<br>D5091M | K5520             |
| 01 ~    | ES1, ES2, EM2, EN2         |                             | (USA)   | D5091M              | K5520<br>D5056MH  |
| 02 ~    | EP3                        | ~ 03                        | (USA)   | D5091M              | D5056MH           |
|         |                            | 04 ~                        | (USA)   | D5070M              |                   |
| 06 ~    | FA4 (GX : NATURAL GAS)     |                             | (USA)   | D5113M              | K5524             |
| 06 ~    | FA1, FA5, FG1, FG2         | 1800cc                      | (USA)   | D5091M              | K5547<br>D5056MH  |
|         |                            | 2000cc                      | (USA)   | D5119MH             |                   |
| 10 ~ 11 | (COUPE)                    | 1800cc                      | DX, LX (USA)                                    | D5091M              | K5547             |
|         |                            |                             | EX, EX-L (USA)                                  | D5091M              | D5056MH           |
|         |                            | 2000cc                      | SI (USA)  | D5119MH             | D5056MH           |
| 10 ~ 11 | (SEDAN)                    | 1800cc                      | DX, LX, LX-S (USA)                              | D5091M              | K5547             |
|         |                            |                             | EX, EX-L (USA)                                  | D5091M              | D5056MH           |
|         |                            | 2000cc                      | SI (USA)  | D5119MH             | D5056MH           |
| 12      | (COUPE)                    | 1800cc                      | DX, LX (USA)                                    | D5116M              | K5547             |
|         |                            |                             | EX, EX-L (USA)                                  | D5116M              | D5056MH           |
|         |                            | 2400cc                      | SI (USA)  | D5128M              | D5056MH           |
| 12      | (SEDAN)                    | 1800cc                      | DX, EX (REAR DRUM MODEL),<br>HF, LX, LX-S (USA) | D5116M              | K5547             |
|         |                            |                             | EX (REAR DISC MODEL), EX-L (USA)                | D5116M              | D5056MH           |
|         |                            | 2400cc                      | SI (USA)  | D5128M              | D5056MH           |
| 13      | (COUPE)                    | EX, EX-L                    | (USA)   | D5128M              | K5547             |
|         |                            | 1800cc                      | LX  | 5AT (USA)           |                   |
|         |                            |                             |   | 5MT (USA)           |                   |
|         |                            | 2400cc                      | SI (USA)  | D5128M              | D5056MH           |

REFERENCE

INDEX

JAPANESE  
VEHICLENISSAN  
INFINITITOYOTA  
LEXUS

MAZDA

ISUZU

HONDA  
ACURAMITSUBISHI  
FUSO

SUBARU

HINO

SUZUKI

DAIHATSU

KOREAN  
VEHICLE

HYUNDAI

KIA

DAEWOO

AMERICAN  
VEHICLEEUROPEAN  
VEHICLE

## CIVIC, CIVIC WAGON, CIVIC WAGOBAN, CIVIC CRX

| REFERENCE          | YEAR    | APPLICATION |                              |                |               | FRONT   | REAR    |         |
|--------------------|---------|-------------|------------------------------|----------------|---------------|---------|---------|---------|
| INDEX              | 13      | (SEDAN)     | 1800cc                       | EX, EX-L (USA) |               | D5128M  | D5056MH |         |
|                    |         |             |                              | HF (USA)       |               | D5116M  | K5547   |         |
| JAPANESE VEHICLE   |         |             | LX                           | 5AT (USA)      | D5128M        | K5547   |         |         |
|                    |         |             |                              | 5MT (USA)      | D5116M        |         |         |         |
| NISSAN<br>INFINITI | 14      | (COUPE)     | 2400cc                       | (USA)          |               | D5128M  | D5056MH |         |
|                    |         |             |                              |                |               |         |         |         |
| TOYOTA<br>LEXUS    |         |             | 1800cc                       | EX, EX-L (USA) |               | D5128M  | K5547   |         |
|                    |         |             |                              | LX             | 5MT (USA)     | D5116M  |         |         |
| MAZDA              | 14      | (SEDAN)     | 1800cc                       | CVT (USA)      |               | D5128M  |         |         |
|                    |         |             |                              |                |               |         |         |         |
| ISUZU              |         |             | 2400cc                       | SI (USA)       |               | D5128M  | D5056MH |         |
|                    |         |             |                              |                |               |         |         |         |
| HONDA<br>ACURA     | 15      | (COUPE)     | 1800cc                       | EX, EX-L (USA) |               | D5128M  | D5056MH |         |
|                    |         |             |                              | LX             | 5MT (USA)     | D5116M  | K5547   |         |
| MITSUBISHI<br>FUSO |         |             | 2400cc                       | CVT (USA)      |               | D5128M  |         |         |
|                    |         |             |                              |                |               |         |         |         |
| SUBARU             | 15      | (SEDAN)     | 1800cc                       | EX, EXL (USA)  |               | D5128M  | D5056MH |         |
|                    |         |             |                              | HF (USA)       |               | D5116M  | K5547   |         |
| HINO               |         |             | LX                           | 5MT (USA)      | D5116M        | K5547   |         |         |
|                    |         |             |                              | CVT (USA)      | D5128M        |         |         |         |
| SUZUKI             | 16      | (SEDAN)     | 2400cc                       | SI (USA)       |               | D5128M  | D5056MH |         |
|                    |         |             |                              |                |               |         |         |         |
| DAIHATSU           |         |             | 17                           | (COUPE)        | EX, EXL (USA) |         | D5128M  | D5056MH |
|                    |         |             |                              |                | HF (USA)      |         | D5116M  | K5547   |
| KOREAN VEHICLE     | 17      | (SEDAN)     | 1500cc (EX, EXL, LX, SPORT)  | (USA)          |               | D5128M  | D5243MH |         |
|                    |         |             |                              |                |               |         |         |         |
| HYUNDAI            |         |             | 2000cc (TYPE R)              | (USA)          |               | N/A     |         |         |
|                    |         |             |                              |                |               |         |         |         |
| KIA                | 18      | (COUPE)     | 1500cc (EX, EXL, LX, SPORT)  |                | (USA)         | D5128M  | D5243MH |         |
|                    |         |             | 2000cc (TYPE R)              |                | (USA)         | D5260MH |         |         |
| DAEWOO             |         |             | 1500cc (SI)                  | (USA)          |               | D5128M  | D5243MH |         |
|                    |         |             |                              |                |               |         |         |         |
| AMERICAN VEHICLE   | 19 ~ 20 | (SEDAN)     | 1500cc (EX, EXL, LX, SPORT)  |                | (USA)         | D5128M  | D5243MH |         |
|                    |         |             | 2000cc (TYPE R)              |                | (USA)         | D5260MH |         |         |
|                    |         |             | 1500cc (SI)                  | (USA)          |               | D5128M  | D5243MH |         |
|                    |         |             |                              |                |               |         |         |         |
|                    | 20      | (5DOOR)     | 1500cc (EX, EX-L, LX, SPORT) |                | (USA)         | D5128M  | D5254MH |         |
|                    |         |             | 2000cc (TYPE R)              |                | (USA)         | N/A     |         | N/A     |

## CIVIC GX

| YEAR    | APPLICATION | FRONT  | REAR  |
|---------|-------------|--------|-------|
| 10 ~ 11 | (USA)       | D5113M | K5524 |

## CIVIC HYBRID

| YEAR    | APPLICATION     | FRONT  | REAR    |
|---------|-----------------|--------|---------|
| 03 ~ 08 | ES9 (USA)       | D5174M | K5524   |
| 09 ~ 10 | (USA)           | D5174M | D5056MH |
| 11      | 1300cc MX (USA) | D5174M | D5056MH |



## CIVIC HYBRID

| YEAR    | APPLICATION |          | FRONT  | REAR  |
|---------|-------------|----------|--------|-------|
| 12 ~ 15 | 1300cc      | MX (USA) | D5174M | K5524 |

## CIVIC NGV

| YEAR    | APPLICATION |          | FRONT  | REAR  |
|---------|-------------|----------|--------|-------|
| 11      | 1800cc      | GX (USA) | D5113M | K5524 |
| 12 ~ 15 | 1800cc      | GX (USA) | D5198M | K5524 |

## CLARITY

| YEAR    | APPLICATION      |                                       | FRONT | REAR |
|---------|------------------|---------------------------------------|-------|------|
| 17 ~ 19 | (ELECTRIC)       | TOURING (USA)                         | N/A   | N/A  |
| 17 ~ 19 | (FUEL CELL)      | (USA)                                 | N/A   | N/A  |
| 18 ~ 19 | (PLUG-IN HYBRID) | 1500cc (PLUGIN HYBRID, TOURING) (USA) | N/A   | N/A  |
| 20      | (FUEL CELL)      | (USA)                                 | N/A   | N/A  |
| 20      | (PLUG-IN HYBRID) | 1500cc (PLUGIN HYBRID, TOURING) (USA) | N/A   | N/A  |

## CR-V

| YEAR    | APPLICATION                                   |           | FRONT            | REAR    |
|---------|---|-----------|------------------|---------|
| 97 ~ 01 | RD1, RD2                                      | (USA)     | D5060M           | K5524   |
| 02 ~    | RD6, RD7                                      | (USA)     | D5128M           | D5066MH |
| 07 ~    | RE3, RE4                                      | (USA)     | D5153M           | D5066MH |
| 10      |   | (USA)     | D5153M           | D5066MH |
| 11      | 2400cc (EX, EX-L, LX, SE, VP)                 | (USA)     | D5153M           | D5066MH |
| 12      | EX  | (USA)     | D5128M           | D5066MH |
|         | EX-L  | (USA)     | D5128M or D5187M | D5066MH |
|         | LX  | 2WD (USA) | D5128M           | D5066MH |
|         |   | AWD (USA) | D5187M           |         |
| 13 ~ 15 | 2400cc (EX, EX-L, LX)                         | 2WD (USA) | D5128M           | D5066MH |
|         |   | AWD (USA) | D5187M           |         |
| 16      | 2400cc (EX, EX-L, LX, SE, TOURING)            | 2WD (USA) | D5128M           | D5066MH |
|         |   | AWD (USA) | D5187M           |         |
| 17 ~ 19 | 2400cc (LX), 1500cc TURBO (EX, EX-L, TOURING) | (USA)     | N/A              | D5248MH |
| 20      | 1500cc (EX, EX-L, LX, TOURING)                | (USA)     | N/A              | D5248MH |

## CR-V HYBRID

| YEAR | APPLICATION                |       | FRONT  | REAR    |
|------|----------------------------|-------|--------|---------|
| 20   | 2000cc (EX, EX-L, TOURING) | (USA) | D5187M | D5248MH |

## CR-Z

| YEAR    | APPLICATION          |       | FRONT  | REAR    |
|---------|----------------------|-------|--------|---------|
| 11 ~ 15 | (1500cc) BASE, EX    | (USA) | D5168M | D5056MH |
| 16      | (1500cc) EX, EXL, LX | (USA) | D5128M | D5226M  |

## CROSSTOUR

| YEAR | APPLICATION                  |       | FRONT  | REAR    |
|------|------------------------------|-------|--------|---------|
| 10   | (3500cc) EX, EXL             | (USA) | D5153M | D5066MH |
| 11   | (3500cc) EX (2WD), EXL (2WD) | (USA) | D5153M | D5066MH |
|      | EXL (4WD)                    | (USA) | D5187M |         |

REFERENCE

INDEX

JAPANESE  
VEHICLENISSAN  
INFINITITOYOTA  
LEXUS

MAZDA

ISUZU

HONDA  
ACURAMITSUBISHI  
FUSO

SUBARU

HINO

SUZUKI

DAIHATSU

KOREAN  
VEHICLE

HYUNDAI

KIA

DAEWOO

AMERICAN  
VEHICLEEUROPEAN  
VEHICLE

## CROSSTOUR

| YEAR    | APPLICATION      |                                |       | FRONT  | REAR    |
|---------|------------------|--------------------------------|-------|--------|---------|
| 12      | (2400cc)         | EX (2WD L4), EXL (2WD L4, 4WD) | (USA) | D5187M | D5066MH |
|         | (3500cc)         | EX (2WD V6), EXL (2WD V6)      | (USA) | D5153M |         |
| 13 ~ 15 | (2400cc, 3500cc) | EX, EXL                        | (USA) | D5187M | D5066MH |

## ELEMENT

| YEAR | APPLICATION   |       | FRONT  | REAR    |
|------|---------------|-------|--------|---------|
| 03 ~ | YH1, YH2      | (USA) | D5128M | D5066MH |
| 10   |               | (USA) | D5128M | D5066MH |
| 11   | 2400cc EX, LX | (USA) | D5128M | D5066MH |

## FIT

| YEAR    | APPLICATION |                            |       | FRONT  | REAR  |
|---------|-------------|----------------------------|-------|--------|-------|
| 07 ~08  | GD3 (USA)   |                            |       | D5070M | K5520 |
| 09 ~ 10 | (USA)       |                            |       | D5168M | K5547 |
| 11 ~ 13 | 1500cc      | FIT, SPORT, SPORTN         | (USA) | D5168M | K5547 |
| 15 ~ 16 | 1500cc      | EX, EX-L, EX-LN, LX        | (USA) | D5168M | K5547 |
| 17      | 1500cc      | EX, EX-L, EX-LN, LX        | (USA) | D5168M | K5547 |
| 18 ~20  | 1500cc      | EX, EX-L, EX-LN, LX, SPORT | (USA) | D5168M | K5547 |

## HR-V

| YEAR    | APPLICATION                                       | FRONT  | REAR   |
|---------|---|--------|--------|
| 16      | 5DOOR 1800cc (EX, EX-L, LX) (USA)                 | D5214M | D5226M |
| 17 ~ 18 | 5DOOR 1800cc (EX, EX-L, LX) (USA)                 | D5214M | D5226M |
| 19 ~ 20 | 5DOOR 1800cc (EX, EX-L, LX, SPORT, TOURING) (USA) | D5214M | D5226M |

## INSIGHT

| YEAR    | APPLICATION |                 |       | FRONT   | REAR    |
|---------|-------------|-----------------|-------|---------|---------|
| 00 ~    | ZE1         | CVT             | (USA) | D5019MH | N/A     |
|         |             | MT              | (USA) | N/A     |         |
| 10      |             |                 | (USA) | D5091M  | K5547   |
| 11 ~ 14 | 1300cc      | DX, EX, LX      | (USA) | D5091M  | K5547   |
| 19 ~ 20 | 1500cc      | EX, LX, TOURING | (USA) | N/A     | D5254MH |

## INTEGRA

| YEAR   | APPLICATION         |                  | FRONT   | REAR    |
|--------|---------------------|------------------|---------|---------|
| 86 ~90 | DA1, DA3 (USA)      |                  | D5022M  | D5044M  |
| 90 ~93 | DA9, DB1, DB2 (USA) |                  | D5050M  | D5042M  |
| 94 ~   | DB7, DB8, DC2, DC4  | W/O TYPE R (USA) | D5088M  | D5042M  |
|        |                     | TYPE R (USA)     | D5060M  | D5056MH |
| 02 ~   | DC5                 | W/O TYPE S (USA) | D5070M  | D5056MH |
|        |                     | TYPE S (USA)     | D5119MH |         |

## LEGEND

| YEAR   | APPLICATION    |            | FRONT  | REAR              |
|--------|----------------|------------|--------|-------------------|
| 86 ~90 | KA2, KA4       | ~ 88 (USA) | D5050M | D5030M            |
|        |                | 89 ~ (USA) |        | D5056MH           |
| 87 ~90 | KA3 (USA)      |            | D5050M | D5046M or D5056MH |
| 91 ~   | KA7, KA8 (USA) |            | D5060M | D5066MH           |

REFERENCE

INDEX

JAPANESE  
VEHICLENISSAN  
INFINITITOYOTA  
LEXUS

MAZDA

ISUZU

HONDA  
ACURAMITSUBISHI  
FUSO

SUBARU

HINO

SUZUKI

DAIHATSU

KOREAN  
VEHICLE

HYUNDAI

KIA

DAEWOO

AMERICAN  
VEHICLEEUROPEAN  
VEHICLE



## N600 SEDAN

| YEAR | APPLICATION    | FRONT | REAR  |
|------|----------------|-------|-------|
| 70 ~ | ~1049184 (USA) | D7001 | K5503 |
|      | 1049185~ (USA) |       | K5504 |

## NSX

| YEAR | APPLICATION    | FRONT  | REAR          |
|------|----------------|--------|---------------|
| 91 ~ | NA1, NA2 (USA) | D5060M | D5063M or N/A |

## ODYSSEY

| YEAR   | APPLICATION                               | FRONT  | REAR    |
|--------|---|--------|---------|
| 95 ~98 | RA1 (USA)                                 | D5060M | D5066MH |
| 99 ~   | RL1 (USA)                                 | D5183  | D5180M  |
| 05 ~   | RL3 (USA)                                 | D5153M | D5192M  |
|        | 10 (USA)                                  | D5153M | D5192M  |
| 11 ~15 | 3500cc EX, EXL, LX, TOURIN (USA)          | D5187M | D5190H  |
| 16 ~17 | 3500cc EX, EXL, LX, SE, TOURIN (USA)      | D5187M | D5190H  |
| 18 ~20 | 3500cc ELITE, EX, EX-L, LX, TOURING (USA) | N/A    | D5251MH |

## PASSPORT

| YEAR   | APPLICATION  |                             | FRONT             | REAR              |
|--|--|-----------------------------|-------------------|-------------------|
| 93.11~97.06  | UCB7, UCS7   | 4ZE1      ~95.11      (USA) | N/A               | K4452             |
|  |  | 95.12~      (USA)           | D4042MH           |                   |
|  |  | 6VDI      ~95.05      (USA) | D4042MH           | D4034M or D4045M  |
|  |  |                             |                   | 95.05~      (USA) |
| 97.07~02   | UEB7      (USA)                                      | *1                          | K4462             |                   |
|  | UES7      ~99.08      (USA)                          |                             | D4045M            |                   |
|  |  |                             | 99.08~      (USA) | D4034M            |
| *1    ~99.08    D4042MH , 99.09~01.05    D4031MH , 01.06~    D6085 |  |                             |                   |                   |
| 19    ~20  | 3500cc      (ELITE, EX-L, SPORT, TOURING)      (USA) | D5187M                      | D5191H            |                   |

## PILOT

| YEAR   | APPLICATION   | FRONT  | REAR   |
|--------|---|--------|--------|
| 03 ~   | YF1, YF2 (USA,CAN)  | D5128M | D5180M |
| 09 ~11 | (3500cc) EX, EX-L, LX, TOUR (USA)                             | D5229M | D5190H |
| 12     | (3500cc) EX, EX-L, EX4, LX, LX4, TOURIN (USA)                 | D5229M | D5191H |
| 13 ~14 | (3500cc) EX, EX-L, LX, TOURIN (USA)                           | D5229M | D5191H |
| 15     | (3500cc) EX, EX-L, LX, SE, TOURIN (USA)                       | D5229M | D5191H |
| 16 ~19 | (3500cc) ELITE, TOURING (9AT) EX, EX-L, LX (6AT) (USA)        | D5229M | D5191H |
| 20     | (3500cc) BLACK, ELITE, TOURING (9AT) EX, EX-L, LX (6AT) (USA) | D5229M | D5191H |

## PRELUDE

| YEAR   | APPLICATION                   | FRONT                        | REAR         |
|--------|-------------------------------|------------------------------|--------------|
| 83 ~87 | AB, BA, BB DX (USA)           | D5019MH                      | K5520 D5016M |
|        |                               | SI (USA)                     | D5044M       |
| 88 ~91 | BA S (USA)                    | D5039M                       | D5042M       |
|        |                               | ALB, SI, 2SI, 24W, 4WS (USA) |              |
| 92 ~96 | BA8, BB1, BB2 S, SE, SI (USA) | D5077M                       | D5056MH      |
|        |                               | VTEC (USA)                   |              |

REFERENCE

INDEX

JAPANESE  
VEHICLENISSAN  
INFINITITOYOTA  
LEXUS

MAZDA

ISUZU

HONDA  
ACURAMITSUBISHI  
FUSO

SUBARU

HINO

SUZUKI

DAIHATSU

KOREAN  
VEHICLE

HYUNDAI

KIA

DAEWOO

AMERICAN  
VEHICLEEUROPEAN  
VEHICLE

## PRELUDE

| YEAR | APPLICATION | FRONT  | REAR    |
|------|-------------|--------|---------|
| 97 ~ | BB6 (USA)   | D5060M | D5056MH |

## RIDGELINE

| YEAR    | APPLICATION   | FRONT  | REAR   |
|---------|---|--------|--------|
| 06 ~    | YK1 (USA)   | D5206M | D5203M |
| 10      | (USA)   | D5206M | D5203M |
| 11      | 3500cc (RT, RTL, RTS) (USA)                             | D5206M | D5203M |
| 12 ~ 13 | 3500cc (RT, RTL, RTS, SPORT) (USA)                      | D5206M | D5203M |
| 14      | 3500cc (RT, RTL, RTL-S, RTS, SPORT) (USA)               | D5206M | D5203M |
| 17      | 3500cc (BLACK, RT, RTL, RTL-E, RTL-T, RTS, SPORT) (USA) | D5229M | D5191H |
| 18 ~ 19 | 3500cc (BLACK, RT, RTL, RTL-E, RTL-T, SPORT) (USA)      | D5229M | D5191H |
| 20      | 3500cc (BLACK, RTL, RTL-E, SPORT) (USA)                 | D5229M | D5191H |

## S2000

| YEAR | APPLICATION    | FRONT   | REAR    |
|------|----------------|---------|---------|
| 99 ~ | AP1, AP2 (USA) | D5119MH | D5056MH |

## SLX

| YEAR | APPLICATION | FRONT   | REAR   |
|------|-------------|---------|--------|
| 96 ~ | UBS (USA)   | D4031MH | D4034M |

## SPORT COUPE

| YEAR    | APPLICATION | FRONT   | REAR    |
|---------|-------------|---------|---------|
| 00 ~ 09 | (USA)       | D5119MH | D5056MH |

## VIGOR

| YEAR | APPLICATION | FRONT  | REAR    |
|------|-------------|--------|---------|
| 91 ~ | CC2 (USA)   | D5060M | D5056MH |

## Z600

| YEAR | APPLICATION | FRONT | REAR  |
|------|-------------|-------|-------|
| 70 ~ | (USA)       | D7001 | K5504 |

REFERENCE

INDEX

JAPANESE  
VEHICLENISSAN  
INFINITITOYOTA  
LEXUS

MAZDA

ISUZU

HONDA  
ACURAMITSUBISHI  
FUSO

SUBARU

HINO

SUZUKI

DAIHATSU

KOREAN  
VEHICLE

HYUNDAI

KIA

DAEWOO

AMERICAN  
VEHICLEEUROPEAN  
VEHICLE

**MITSUBISHI/FUSO**

|                             |         |
|-----------------------------|---------|
| 2000 GTX .....              | 279     |
| 3000GT .....                | 279     |
| ASX .....                   | 279     |
| COLT .....                  | 279     |
| COLT VISTA .....            | 279     |
| CONQUEST .....              | 279     |
| CORDIA .....                | 280     |
| DIAMANTE .....              | 280     |
| ECLIPSE .....               | 280     |
| ECLIPSE CROSS .....         | 280     |
| ECLIPSE SPYDER .....        | 280,281 |
| ENDEAVOR .....              | 281     |
| EXPO .....                  | 281     |
| EXPO-LRV .....              | 281     |
| GALANT .....                | 281     |
| GALANT $\Sigma$ .....       | 281,282 |
| GRANDIS .....               | 282     |
| I-MIEV .....                | 282     |
| L200 (MITSUBISHI) .....     | 282     |
| LANCER .....                | 282     |
| LANCER EVOLUTION .....      | 283     |
| LANCER SPORTBACK .....      | 283     |
| LASER .....                 | 283     |
| MIRAGE .....                | 283,284 |
| MIRAGE G4 .....             | 284     |
| MITSUBISHI TRUCK, 4WD ..... | 284     |
| MITSUBISHI VAN .....        | 284     |
| MITSUBISHI WAGON .....      | 284     |
| MONTERO .....               | 285     |
| MONTERO SPORT .....         | 284     |
| NATIVA .....                | 284     |
| OUTLANDER .....             | 284     |
| OUTLANDER PHEV .....        | 284     |
| OUTLANDER SPORT .....       | 285     |
| PAJERO .....                | 285     |
| RAIDER .....                | 285     |
| RVR .....                   | 285     |
| SPACE STAR .....            | 285     |
| STARION .....               | 285     |
| STEALTH .....               | 279     |
| SUMMIT .....                | 285     |
| TALON .....                 | 285     |
| TREDIA .....                | 280     |

REFERENCE

INDEX

JAPANESE  
VEHICLE

NISSAN  
INFINITI

TOYOTA  
LEXUS

MAZDA

ISUZU

HONDA  
ACURA

**MITSUBISHI  
FUSO**

SUBARU

HINO

SUZUKI

DAIHATSU

KOREAN  
VEHICLE

HYUNDAI

KIA

DAEWOO

AMERICAN  
VEHICLE

EUROPEAN  
VEHICLE

## 2000 GTX

| YEAR | APPLICATION               | FRONT  | REAR           |
|------|---------------------------|--------|----------------|
| 90 ~ | (USA)                     | D6017  | K6701<br>D6012 |
| 91 ~ | REAR DRUM MODEL (USA)     | D6043M | K6701          |
|      | REAR DISC MODEL 2WD (USA) | D6043M | D6012          |
|      | 4WD (USA)                 |        | D6046          |

REFERENCE

INDEX

JAPANESE  
VEHICLENISSAN  
INFINITITOYOTA  
LEXUS

MAZDA

ISUZU

HONDA  
ACURAMITSUBISHI  
FUSO

SUBARU

HINO

SUZUKI

DAIHATSU

KOREAN  
VEHICLE

HYUNDAI

KIA

DAEWOO

AMERICAN  
VEHICLEEUROPEAN  
VEHICLE

## 3000GT, STEALTH

| YEAR        | APPLICATION                          | FRONT   | REAR             |
|-------------|--------------------------------------|---------|------------------|
| 90.04~99.12 | Z11A (3000cc 2WD) (USA)              | D6039MH | D6024M           |
|             | Z15A, Z16A (3000cc 4WD) ~93.06 (USA) | D6047M  | ~93.05<br>D6049M |
|             | 93.06~ (USA)                         | D6075M  | 93.05~<br>D6073M |

## ASX

| YEAR   | APPLICATION         | FRONT  | REAR   |
|--------|---------------------|--------|--------|
| 13.04~ | GA2W (2000cc) (MEX) | D6108H | D6146M |

## COLT

| YEAR   | APPLICATION                             | FRONT | REAR  |
|--------|---|-------|-------|
| ~84.09 | SEDAN, HATCHBACK W/O TURBO (USA)        | D6000 | K6633 |
|        | W/ TURBO (USA)                          | D6017 |       |
|        | WAGON (USA)                             | D6006 | K6626 |
| 84.09~ | SEDAN, HATCHBACK W/O TURBO (USA)        | D6010 | K6674 |
|        | W/ TURBO (USA)                          | D6017 |       |
|        | WAGON (USA)                             | D6010 | K6669 |
| 89     | SEDAN, HATCHBACK W/O TURBO 1500cc (USA) | D6010 | K6674 |
|        | 1600cc (USA)                            | D6017 | D6012 |
|        | W/ TURBO (USA)                          | D6017 | ---   |
|        | WAGON 2WD (USA)                         | D6010 | K6669 |
|        | 4WD (USA)                               |       | K6636 |
| 91     | LA (USA)                                | D6010 | K6674 |
|        | LC (USA)                                | D6070 | K6712 |
| 92     | LA (USA)                                | D6070 | K6712 |

## COLT VISTA

| YEAR        | APPLICATION   | FRONT  | REAR            |
|-------------|---------------|--------|-----------------|
| 83.09~84.09 | (USA)         | D6017  | K6636           |
| 84.09~91    | W/O 4WD (USA) | D6017  | K6669           |
|             | 4WD (USA)     |        | K6685           |
| 92 ~        | 2WD (USA)     | D6043M | K6701<br>D6024M |
|             | 4WD (USA)     | D6043M | K6687<br>D6024M |

## CONQUEST

| YEAR | APPLICATION                       | FRONT | REAR  |
|------|-----------------------------------|-------|-------|
| 83 ~ | A187A W/O INTERCOOLER TURBO (USA) | D6009 | D6002 |
|      | INTERCOOLER TURBO (USA)           | D2026 |       |

## CORDIA, TREDIA

REFERENCE

INDEX

JAPANESE  
VEHICLENISSAN  
INFINITITOYOTA  
LEXUS

MAZDA

ISUZU

HONDA  
ACURAMITSUBISHI  
FUSO

SUBARU

HINO

SUZUKI

DAIHATSU

KOREAN  
VEHICLE

HYUNDAI

KIA

DAEWOO

| YEAR   | APPLICATION |                 | FRONT | REAR            |
|--------|-------------|-----------------|-------|-----------------|
| ~86.05 | A213        | W/O TURBO (USA) | D6011 | ~84.05<br>K6636 |
|        |             | W/ TURBO (USA)  | D6017 | 84.05~<br>K6669 |
| 83.06~ | A217        | ~84.05 (USA)    | D6017 | K6636           |
|        |             | 84.05~ (USA)    |       | K6669           |
| 86.05~ | A213        | (USA)           | D6017 | K6669           |

## DIAMANTE

| YEAR        | APPLICATION   |                       | FRONT   | REAR   |
|-------------|---------------|-----------------------|---------|--------|
| 91.06~96.03 | F16A          | (USA,PUERTO RICO)     | D6039MH | D6024M |
| 92.06~94.11 | F07W (WAGON)  | (USA)                 | D6039MH | D6049M |
| 96.07~04.07 | F38A (3500cc) | (USA,CAN,PUERTO RICO) | D6039MH | D11172 |

## ECLIPSE

| YEAR        | APPLICATION                           |                              | FRONT   | REAR            |
|-------------|---------------------------------------|------------------------------|---------|-----------------|
| 88.05~94.05 | D21A (1800cc),<br>D22A (2000cc)       | ~89.03 (USA)                 | D6017   | ~90.05<br>D6012 |
|             |                                       | 89.03~ (USA)                 | D6043M  | 90.05~<br>D6046 |
|             | D27A (2000cc)                         | ~92.05 (USA)                 | D6043M  | D6012           |
|             |                                       | 92.05~ (USA)                 | D6039MH |                 |
| 94.01~99.04 | D31A (2000cc),<br>D32A (2000cc TURBO) | ~94.12 (USA)                 | D6043M  | K6701<br>D6024M |
|             |                                       | 94.12~ (USA)                 |         | K6687<br>D6024M |
|             | D33A (2000cc TURBO)                   | ~94.10 (USA)                 | D6039MH | D6049M          |
|             |                                       | 94.10~ (USA)                 |         | D6024M          |
| 99.05~05.02 | D52A (2400cc)                         | ~01.05 (USA,CAN,PUERTO RICO) | D6043M  | K6687           |
|             |                                       | 01.06~ (USA,CAN,PUERTO RICO) | D6108H  |                 |
|             | D53A (3000cc)                         | ~00.05 (USA,CAN,PUERTO RICO) | D6039MH | D6024M          |
|             |                                       | 00.06~ (USA,CAN,PUERTO RICO) | D6108H  |                 |
| 02.12~05.02 | D53A (3000cc)                         | (MEX)                        | D6108H  | D6024M          |
| 05.04~11.08 | DK2A (2400cc)                         | (USA,CAN,PUERTO RICO)        | D6108H  | D6024M          |
|             | DK4A (3800cc)                         | (USA,CAN,PUERTO RICO)        | D6108H  | D6049M          |
|             | DK4A (3800cc)                         | (MEX)                        | D6108H  | D6049M          |

## ECLIPSE CROSS

| YEAR   | APPLICATION         |                       | FRONT  | REAR                |
|--------|---------------------|-----------------------|--------|---------------------|
| 18.01~ | GK1W (1500cc TURBO) | (USA,CAN,PUERTO RICO) | D6162M | D6161 or<br>D6165MH |
| 18.02~ | GK1W (1500cc TURBO) | (MEX)                 | D6162M | D6161 or<br>D6165MH |

## ECLIPSE SPYDER

| YEAR        | APPLICATION                        |                  | FRONT   | REAR            |
|-------------|------------------------------------|------------------|---------|-----------------|
| 95.10~99.06 | D38A (2000cc TURBO), D39A (2400cc) | (USA)            | D6043M  | K6687<br>D6024M |
| 99.10~05.02 | D52A (2400cc)                      | ~01.05 (USA,CAN) | D6043M  | K6687           |
|             |                                    | 01.06~ (USA,CAN) | D6108H  |                 |
|             | D53A (3000cc)                      | ~00.06 (USA,CAN) | D6039MH | D6024M          |
|             |                                    | 00.07~ (USA,CAN) | D6108H  |                 |

EUROPEAN  
VEHICLE

## ECLIPSE SPYDER

| YEAR        | APPLICATION                         | FRONT  | REAR   |
|-------------|-------------------------------------|--------|--------|
| 00.07~05.02 | D52A (2400cc) ~01.05 (PUERTO RICO)  | D6043M | K6687  |
|             | 01.06~ (PUERTO RICO)                | D6108H |        |
|             | D53A (3000cc) (PUERTO RICO)         | D6108H | D6024M |
| 06.01~11.08 | DK2A (2400cc) (USA,CAN,PUERTO RICO) | D6108H | D6024M |
|             | DK4A (3800cc) (USA,CAN,PUERTO RICO) | D6108H | D6049M |
| 06.06~11.08 | DK4A (3800cc) (MEX)                 | D6108H | D6049M |

## ENDEAVOR

| YEAR        | APPLICATION  | FRONT | REAR   |
|-------------|--|-------|--------|
| 03.01~11.08 | D71W (3800cc 2WD), D81W (3800cc 4WD) (USA,CAN,PUERTO RICO) | D6085 | D6106H |
| 04.01~11.08 | D71W (3800cc 2WD) (MEX)                                    | D6085 | D6106H |

## EXPO

| YEAR        | APPLICATION         | PARKING | FRONT  | REAR   |
|-------------|---------------------|---------|--------|--------|
| 91.05~96.08 | N34W (2400cc) (USA) | K6704   | D6043M | K6687  |
|             | N44W (2400cc) (USA) | N/A     |        | D6024M |

## EXPO-LRV

| YEAR        | APPLICATION                               | FRONT  | REAR            |
|-------------|---|--------|-----------------|
| 91.05~95.05 | N11W (1800cc), N14W (2400cc) ~94.06 (USA) | D6043M | K6701<br>D6024M |
|             | 94.06~ (USA)                              | D6043M | K6687<br>D6024M |
|             | N21W (1800cc), N24W (2400cc) (USA)        | D6043M | K6687<br>D6024M |

## GALANT

| YEAR        | APPLICATION  | FRONT                               | REAR            |
|-------------|--|-------------------------------------|-----------------|
| 84.05~      | E16A (USA)   | D6017                               | K6669<br>D6012  |
| 88.01~93.02 | E33A (2000cc) ~90.05 (USA)                         | ~89.10<br>D6017<br>89.10~<br>D6043M | K6701<br>D6012  |
|             | 90.05~ (USA)                                       |                                     | K6701<br>D6046  |
|             | E38A (2000cc) (USA)                                |                                     | D6012           |
|             | E39A (2000cc) (USA)                                | D6039MH                             | D6012           |
| 93.02~98.02 | E56A (2400cc) (USA)                                | D6043M                              | K6687<br>D6024M |
| 98.02~03.07 | EA3A (2400cc) ~01.05 (USA,CAN,PUERTO RICO)         | D6043M                              | K6687           |
|             | 01.06~ (USA,CAN,PUERTO RICO)                       | D6108H                              |                 |
|             | EA8A (3000cc) ~00.05 (USA,CAN,PUERTO RICO)         | D6039MH                             | D6024M          |
|             | 00.06~ (USA,CAN,PUERTO RICO)                       | D6108H                              |                 |
| 02.12~03.07 | EA8A (3000cc) (MEX)                                | D6108H                              | D6024M          |
| 03.09~12.06 | DJ1A (2400cc), DJ3A (3800cc) (USA,CAN,PUERTO RICO) | D6108H                              | D6024M          |
|             | DJ5A (3800cc) (USA,CAN,PUERTO RICO)                | D6108H                              | D6049M          |
| 03.11~09.07 | DJ1A (2400cc), DJ3A (3800cc) (MEX)                 | D6108H                              | D6024M          |
|             | DJ5A (3800cc) (MEX)                                | D6108H                              | D6049M          |

## GALANT Σ

| YEAR   | APPLICATION | FRONT | REAR           |
|--------|-------------|-------|----------------|
| 80 ~81 | (USA)       | D6006 | K6626<br>D6002 |

REFERENCE

INDEX

JAPANESE  
VEHICLENISSAN  
INFINITITOYOTA  
LEXUS

MAZDA

ISUZU

HONDA  
ACURAMITSUBISHI  
FUSO

SUBARU

HINO

SUZUKI

DAIHATSU

KOREAN  
VEHICLE

HYUNDAI

KIA

DAEWOO

AMERICAN  
VEHICLEEUROPEAN  
VEHICLE

## GALANT Σ

REFERENCE

INDEX

JAPANESE  
VEHICLENISSAN  
INFINITITOYOTA  
LEXUS

MAZDA

ISUZU

HONDA  
ACURAMITSUBISHI  
FUSO

SUBARU

HINO

SUZUKI

DAIHATSU

KOREAN  
VEHICLE

HYUNDAI

KIA

DAEWOO

AMERICAN  
VEHICLEEUROPEAN  
VEHICLE

| YEAR        | APPLICATION      |                        | FRONT  | REAR           |
|-------------|------------------|------------------------|--------|----------------|
| 82 ~        | A165             | (USA)                  | D6006  | K6646<br>D6002 |
| 87.06~90.03 | E18A (3000cc V6) | (USA) PARKING<br>K6704 | D6021M | D6024M         |

## GRANDIS

| YEAR        | APPLICATION   |       | FRONT | REAR   |
|-------------|---------------|-------|-------|--------|
| 06.05~10.03 | NA4W (2400cc) | (MEX) | D6085 | D6106H |

## I-MIEV

| YEAR   | APPLICATION     |       | FRONT  | REAR  |
|--------|-----------------|-------|--------|-------|
| 10.10~ | HA3W, HA4W (EV) | (USA) | D9088M | K1267 |
| 11.10~ | HA3W, HA4W (EV) | (CAN) | D9088M | K1267 |

## L200

| YEAR        | APPLICATION                               |               | FRONT   | REAR    |
|-------------|---|---------------|---------|---------|
| 80 ~83.09   | L022P, L023P                              | ~81.07 (USA)  | D6006   | K6643   |
|             |   | 81.07~ (USA)  |         | K6660   |
| 83.09~86    | 2WD                                       | (USA)         | D6014H  | K6660   |
|             | 4WD                                       | W/O DIE (USA) | D6006   | K6660   |
|             |   | DIE (USA)     |         | K6664   |
| 87 ~        |   | (USA)         | D6018MH | K6664   |
| 07.09~15.03 | KA4T (2500cc DIESEL)                      | (MEX)         | D6128MH | K6741   |
|             | KA5T (2400cc)                             | ~08.02 (MEX)  | - - - - | - - - - |
|             |   | 08.03~ (MEX)  | D6128MH | K6741   |
|             | KB4T (2500cc DIESEL)                      | (MEX)         | D6128MH | K6741   |
| 15.03~      | KK4T (2400cc), KL3T (2500cc DIESEL) (MEX) |               | D6128MH | K6741   |

## LANCER

| YEAR        | APPLICATION  |  | FRONT   | REAR             |
|-------------|--|--|---------|------------------|
| 01.06~07.08 | CS6A (2000cc SOHC SEDAN) (USA,CAN)                     |  | D6109   | K6729            |
|             | CS7A (2400cc SEDAN) (USA,CAN)                          |  | D6108H  | D6124H           |
| 01.06~06.12 | CS3A (1600cc SEDAN), CS6A (2000cc SEDAN) (PUERTO RICO) |  | D6109   | K6729            |
|             | CS7A (2400cc SEDAN) (PUERTO RICO)                      |  | D6108H  | D6124H           |
| 03.08~07.08 | CS6A (2000cc) (MEX)                                    |  | D6109   | K6729            |
|             | CS7A (2400cc) (MEX)                                    |  | D6108H  | D6124H           |
| 06.12~17.08 | CY4A (2000cc SEDAN)                                    | RALLIART ~08.05 (USA,CAN, PUERTO RICO) | D6108H  | D6124H           |
|             |  | 08.06~15.10                            | D6039MH | D6106H           |
|             |  | 15.11~                                 | D6039MH | D6124H           |
|             | EXCEPT ABOVE   | REAR DRUM MODEL (USA,CAN, PUERTO RICO) | D6108H  | K1267            |
|             |  | REAR DISC MODEL                        | D6039MH | D6106H or D6124H |
| 06.12~16.07 | CY5A (2400cc SEDAN) (USA,CAN,PUERTO RICO)              |  | D6108H  | D6106H or D6124H |
|             | CY4A (2000cc 2WD)                                      | REAR DRUM MODEL (MEX)                  | D6108H  | K1267            |
|             |  | REAR DISC MODEL ~07.12 (MEX)           |         | D6106H or D6124H |
|             |  | 08.01~ (MEX)                           |         | D6124H           |
|             | CY5A (2400cc 2WD) (MEX)                                |  | D6108H  | D6106H           |

## LANCER EVOLUTION

| YEAR        | APPLICATION                                    | FRONT | REAR   |
|-------------|--|-------|--------|
| 01.06~07.08 | CT9A (2000cc TURBO, 4WD) (USA,PUERTO RICO)     | N/A   | D1309M |
| 03.08~07.08 | CT9A (2000cc TURBO, 4WD) (MEX)                 | N/A   | D1309M |
| 06.12~16.07 | CZ4A (2000cc TURBO, 4WD) (MEX)                 | N/A   | N/A    |
| 06.12~17.11 | CZ4A (2000cc TURBO, 4WD) (USA,CAN,PUERTO RICO) | N/A   | N/A    |

## LANCER SPORTBACK

| YEAR        | APPLICATION                               | FRONT                           | REAR                |
|-------------|---|---------------------------------|---------------------|
| 01.06~07.08 | CS7W (2400cc WAGON) (USA,CAN,PUERTO RICO) | D6108H                          | D6124H              |
| 08.12~      | CX4A (2000cc H/B)                         | ~10.06 (USA,CAN)                | D6039MH D6106H      |
|             |   | 10.07~11.09 W/O TURBO (USA,CAN) | D6108H K1267 D6124H |
|             |   | W/ TURBO (USA,CAN)              | D6039MH D6106H      |
|             |   | 11.10~ W/O TURBO (USA,CAN)      | D6108H K1267 D6124H |
|             |   | W/ TURBO (USA,CAN)              | D6124H              |
|             | CX5A (2400cc H/B) (USA,CAN)               | D6108H                          | D6106H              |

## LASER

| YEAR | APPLICATION       | FRONT   | REAR  |
|------|-------------------|---------|-------|
| 90   | ~89.04 (USA)      | D6017   | D6012 |
|      | 89.04~ (USA)      | D6043M  |       |
| 91   | SPECIAL (USA)     | D6043M  | D6046 |
|      | W/O SPECIAL (USA) |         | D6012 |
| 92   | 2WD (USA)         | D6043M  | D6046 |
|      | 4WD (USA)         |         | D6012 |
| 93   | 2WD (USA)         | D6043M  | D6046 |
|      | 4WD (USA)         | D6039MH | D6012 |

## MIRAGE

| YEAR        | APPLICATION                                       | FRONT                    | REAR         |
|-------------|---|--------------------------|--------------|
| 84.05~      | C12A (USA)  | D6010                    | K6674        |
|             | C13A (USA)  | D6017                    |              |
| 88.04~92.04 | C52A (1500cc)                                     | ~90.05 (USA)             | K6674        |
|             |   | 90.05~ (USA)             | K6712        |
|             | C53A (1600cc) (USA)                               | D6017                    | D6012        |
|             | C62A (1500cc)                                     | ~90.05 (USA)             | K6674        |
|             |   | 90.05~ (USA)             | N/A K6712    |
|             | C63A (1600cc) (USA)                               | D6043M                   | D6046        |
| 92.06~96.04 | CA2A (1500cc)                                     | ~94.05 (USA)             | K6712        |
|             |   | 94.05~ (USA)             | K6701        |
|             | CA5A (1800cc), CB2A (1500cc), CB5A (1800cc) (USA) | D6070                    | K6701 D6067M |
| 96.05~02.05 | CJ2A (1500cc) (USA,PUERTO RICO)                   | D6043M or D6070          | K6701        |
|             | CJ5A (1800cc)                                     | ~98.05 (USA,PUERTO RICO) | K6701        |
|             |   | 98.05~ (USA,PUERTO RICO) |              |
|             | CK2A (1500cc)                                     | ~00.05 (USA,PUERTO RICO) | K6701        |
|             |   | 00.05~ (USA,PUERTO RICO) |              |
|             | CK5A (1800cc)                                     | ~98.05 (USA,PUERTO RICO) | K6701        |
|             |   | 98.05~ (USA,PUERTO RICO) |              |

REFERENCE

INDEX

JAPANESE  
VEHICLENISSAN  
INFINITITOYOTA  
LEXUS

MAZDA

ISUZU

HONDA  
ACURAMITSUBISHI  
FUSO

SUBARU

HINO

SUZUKI

DAIHATSU

KOREAN  
VEHICLE

HYUNDAI

KIA

DAEWOO

AMERICAN  
VEHICLEEUROPEAN  
VEHICLE



## MIRAGE

REFERENCE

INDEX

JAPANESE  
VEHICLENISSAN  
INFINITITOYOTA  
LEXUS

MAZDA

ISUZU

HONDA  
ACURAMITSUBISHI  
FUSO

SUBARU

HINO

SUZUKI

DAIHATSU

KOREAN  
VEHICLE

HYUNDAI

KIA

DAEWOO

AMERICAN  
VEHICLEEUROPEAN  
VEHICLE

| YEAR   | APPLICATION            |                              | FRONT  | REAR  |
|--------|------------------------|------------------------------|--------|-------|
| 13.07~ | A03A (1200cc)          | ~15.12 (USA,CAN,PUERTO RICO) | D6100H | K6744 |
|        |                        | 16.01~ (USA,CAN,PUERTO RICO) |        | K1267 |
| 14.08~ | A03A (1200cc 5MT, CVT) | (MEX)                        | D6100H | K6744 |

## MIRAGE G4

| YEAR   | APPLICATION   |                       | FRONT  | REAR  |
|--------|---------------|-----------------------|--------|-------|
| 16.03~ | A13A (1200cc) | (USA,CAN,PUERTO RICO) | D6100H | K1267 |

## MITSUBISHI TRUCK, MITSUBISHI TRUCK 4WD

| YEAR        | APPLICATION  |              | FRONT   | REAR  |
|-------------|--|--------------|---------|-------|
| 82.06~86.04 | L023P, L026P, L028P                                  | ~82.09 (USA) | D6006   | K6660 |
|             |  | 82.09~ (USA) | D6014H  |       |
|             | L023G, L026G, L028G                                  | (USA)        | D6014H  | K6664 |
| 86.05~96.05 | K02T, K03T, K05T, K13T, K15T, K23T, K26T, K33T, K36T | (USA)        | D6018MH | K6664 |

## MITSUBISHI VAN, MITSUBISHI WAGON

| YEAR        | APPLICATION         |       | FRONT   | REAR  |
|-------------|---------------------|-------|---------|-------|
| 86.10~90.05 | P04V, P04W (2400cc) | (USA) | D6018MH | K6664 |

## MONTERO SPORT, NATIVA

| YEAR        | APPLICATION   |                           | FRONT   | REAR            |
|-------------|---|---------------------------|---------|-----------------|
| 96.09~04.07 | K85W (2400cc 2WD), K86W (3000cc 2WD), K89W (3500cc 2WD), K96W (3000cc 4WD), K99W (3500cc 4WD) | (MONTERO SPORT) (USA,CAN) | D6039MH | K6718<br>D6086M |
|             |   | (NATIVA) (PUERTO RICO)    |         | K6718<br>D6086M |
| 96.09~04.07 | K85W (2400cc 2WD), K86W (3000cc 2WD), K89W (3500cc 2WD), K96W (3000cc 4WD), K99W (3500cc 4WD) | (MEX)                     | D6039MH | K6718           |
| 02.12~07.09 | K89W (3500cc 2WD) (MONTERO SPORT)   | (MEX)                     | D6128MH | D6086M          |
| 08.12~15.09 | KG6W (3000cc 2WD), KH6W (3000cc 4WD)<br>KH9W (3500cc 4WD)                                     | (MONTERO SPORT) (MEX)     | D6128MH | K6741<br>D6086M |
|             |   | (MEX)                     | D6160H  | D6086M          |
| 17.01~      | KR5W (3000cc 2WD), KS5W (3000cc 4WD) (MONTERO SPORT)  | (MEX) (PARKING K2392)     | D6160H  | D6086M          |

## OUTLANDER

| YEAR        | APPLICATION                          |                              | FRONT   | REAR            |
|-------------|--------------------------------------|------------------------------|---------|-----------------|
| 02.06~06.10 | CU4W (2400cc)                        | (USA,CAN,PUERTO RICO)        | D6108H  | K6723           |
|             |                                      | ~04.05 (USA,CAN,PUERTO RICO) | D6108H  | K6723           |
|             | CU5W (2400cc MIVEC)                  | 04.06~ (USA,CAN,PUERTO RICO) | D6039MH | D6124H          |
| 03.08~06.10 | CU5W (2400cc MIVEC)                  | ~04.05 (MEX)                 | D6108H  | K6723           |
|             |                                      | 04.06~ (MEX)                 | D6039MH | D6124H          |
| 06.09~13.03 | CW5W (2400cc), CW6W (3000cc)         | (USA,CAN,PUERTO RICO)        | D6108H  | D6106H          |
| 06.12~13.03 | CW5W (2400cc 2WD), CW6W (3000cc 2WD) | (MEX)                        | D6108H  | D6106H          |
| 13.04~      | GF4W (3000cc), GF8W (2400cc)         | ~16.07 (USA,CAN,PUERTO RICO) | D6108H  | D6146M          |
|             |                                      | 16.08~ (USA,CAN,PUERTO RICO) |         | D6146M or D6161 |
| 13.07~      | GF8W (2400cc)                        | (MEX)                        | D6108H  | D6146M          |

## OUTLANDER PHEV

| YEAR   | APPLICATION   |           | FRONT   | REAR  |
|--------|---------------|-----------|---------|-------|
| 17.11~ | GG2W (2000cc) | (USA,CAN) | D6039MH | D6161 |

## OUTLANDER SPORT, RVR

| YEAR   | APPLICATION    |                              | FRONT  | REAR   |
|--------|----------------|------------------------------|--------|--------|
| 10.07~ | GA2W (2000cc), | ~12.06 (USA,CAN,PUERTO RICO) | D6108H | D6106H |
|        | GA5W (2400cc)  | 12.07~ (USA,CAN,PUERTO RICO) |        | D6146M |

## PAJERO, MONTERO

| YEAR        | APPLICATION                               |                       | FRONT           | REAR    |
|-------------|---|-----------------------|-----------------|---------|
| 83.01~87.06 | L042GV, L042GT                            | (USA)                 | D6006 or D6014H | K6664   |
| 87.06~91.04 | L042GV, L042GT, L 141GT, L 146GV, L 146GW | (USA)                 | D6018MH         | K6664   |
| 91.10~99.12 | V43V, V43W, V45W                          | (USA)                 | D6039MH         | D6054MH |
| 00.02~06.08 | V75W (3500cc), V77W (3800cc)              | (USA,CAN,PUERTO RICO) | D6085           | D6106H  |
| 00.02~06.12 | V75W, V76W, V77W, V78W                    | (MEX)                 | D3088 or D6085  | D6106H  |
| 02.12~06.08 | V77W (3800cc)                             | (MEX)                 | D6085           | D6106H  |
| 07.09~      | V97W (3800cc)                             | (MEX)                 | D2228MH         | D2090H  |

## RAIDER

| YEAR        | APPLICATION          |       | FRONT   | REAR  |
|-------------|----------------------|-------|---------|-------|
| 87          |                      | (USA) | D6014H  | K6664 |
| 88 ~        |                      | (USA) | D6018MH | K6664 |
| 05.07~09.09 | 3700cc V6, 4700cc V8 | (USA) | D20126H | N/A   |

## SPACE STAR

| YEAR        | APPLICATION   |       | FRONT | REAR   |
|-------------|---------------|-------|-------|--------|
| 02.12~04.12 | DG5A (1800cc) | (MEX) | D6090 | D6120H |

## STARION

| YEAR   | APPLICATION |              | FRONT | REAR  |
|--------|-------------|--------------|-------|-------|
| 82.06~ | A187A       | ~85.04 (USA) | D6009 | D6002 |
|        |             | 85.04~ (USA) | D2026 |       |

## SUMMIT

| YEAR | APPLICATION |           | FRONT | REAR           |
|------|-------------|-----------|-------|----------------|
| 89   | LC          | (USA)     | D6017 | K6674<br>D6012 |
| 91   | MMC BUILT   | (USA)     | N/A   | K6712          |
|      |             | (CAN)     | D6070 |                |
|      | DSM BUILT   | (USA,CAN) | N/A   | K6712          |
| 92   |             | (USA)     | N/A   | K6712          |

## TALON

| YEAR | APPLICATION |       | FRONT   | REAR  |
|------|-------------|-------|---------|-------|
| 90   |             | (USA) | D6043M  | D6012 |
| 91   | SPECIAL     | (USA) | D6043M  | D6046 |
|      | W/O SPECIAL | (USA) |         | D6012 |
| 92   | 2WD         | (USA) | D6043M  | D6046 |
|      | 4WD         | (USA) |         | D6012 |
| 93   | 2WD         | (USA) | D6043M  | D6046 |
|      | 4WD         | (USA) | D6039MH | D6012 |

REFERENCE

INDEX

JAPANESE  
VEHICLENISSAN  
INFINITITOYOTA  
LEXUS

MAZDA

ISUZU

HONDA  
ACURAMITSUBISHI  
FUSO

SUBARU

HINO

SUZUKI

DAIHATSU

KOREAN  
VEHICLE

HYUNDAI

KIA

DAEWOO

AMERICAN  
VEHICLEEUROPEAN  
VEHICLE

SUBARU

|                     |                 |
|---------------------|-----------------|
| ASCENT .....        | 289             |
| BAJA .....          | 289             |
| BRAT .....          | 289             |
| BRZ .....           | 289             |
| CROSSTREK .....     | 290             |
| FORESTER .....      | 290,291         |
| IMPREZA .....       | 291,292,293,294 |
| JUSTY .....         | 294             |
| LEGACY .....        | 294,295,296,297 |
| LOYALE .....        | 297             |
| OUTBACK .....       | 297,298         |
| STATION WAGON ..... | 298             |
| STI .....           | 298,299         |
| SUBARU XT .....     | 299             |
| SVX .....           | 299             |
| TOURING WAGON ..... | 298             |
| TRIBECA .....       | 299,300         |
| WRX .....           | 300,301         |
| XT .....            | 299             |
| XV CROSSTREK .....  | 301             |

REFERENCE

INDEX

JAPANESE  
VEHICLE

NISSAN  
INFINITI

TOYOTA  
LEXUS

MAZDA

ISUZU

HONDA  
ACURA

MITSUBISHI  
FUSO

SUBARU

HINO

SUZUKI

DAIHATSU

KOREAN  
VEHICLE

HYUNDAI

KIA

DAEWOO

AMERICAN  
VEHICLE

EUROPEAN  
VEHICLE

# ASCENT

| YEAR | APPLICATION  | FRONT | REAR   |
|------|--|-------|--------|
| 19   | 2400cc CVT<br>BASE EYESIGHT,<br>LIMITED 7-PASSENGER W/EYESIGHT,<br>LIMITED 8-PASSENGER W/EYESIGHT,<br>PREMIUM 7-PASSENGER W/EYESIGHT,<br>PREMIUM 8-PASSENGER W/EYESIGHT,<br>TOURING W/EYESIGHT (USA) | N/A   | D7078M |

REFERENCE

INDEX

JAPANESE  
VEHICLE

# BAJA

| YEAR    | APPLICATION   | FRONT                          | REAR           |
|---------|---|--------------------------------|----------------|
| 02      | 2500cc, AT 4WD<br>2500cc, MT 4WD<br>PICK UP, S PICK UP (USA)                          | D7036 or<br>D7055M or<br>D7068 | K7753<br>D7069 |
| 03 ~ 05 | 2500cc<br>EXC.TURBO (PICK UP, S PICK UP) (USA)<br>TURBO (B PICK UP, PICK UP, T) (USA) | D7055M                         | D7069          |
| 06      | 2500cc<br>EXC.TURBO (S PICK UP) (USA)<br>TURBO (B PICK UP, PICK UP, T) (USA)          | D7055M                         | D7069          |

NISSAN  
INFINITI

TOYOTA  
LEXUS

MAZDA

ISUZU

HONDA  
ACURA

MITSUBISHI  
FUSO

# BRAT

| YEAR    | APPLICATION                       | FRONT  | REAR  |
|---------|-----------------------------------|--------|-------|
| 79 ~ 84 | AS5 (USA,CAN)                     | D7002  | K7711 |
| 83      | AT5 (USA,CAN)                     | D7005M |       |
| 84 ~    | AF2, AF4, AF5, AT5, AU5 (USA,CAN) | N/A    | K7711 |

SUBARU

# BRZ

| YEAR    | APPLICATION                                 | FRONT            | REAR                |
|---------|---|------------------|---------------------|
| 11.11~  | BASE (USA)                                  | D7073M           | D7064M or<br>D7070M |
|         | HIGH (USA)                                  | D7073M           | D7070M              |
| 13 ~ 15 | 2000cc, 6AT<br>2000cc, 6MT<br>LIMITED (USA) | D7073M           | D7070M              |
|         | PREMIUM (USA)                               | D7073M           | D7064M or<br>D7070M |
| 16      | 2000cc, 6AT<br>2000cc, 6MT<br>LIMITED (USA) | D7073M           | D7070M              |
|         | PREMIUM (USA)                               | D7073M           | D7064M              |
| 17      | 2000cc, 6AT<br>LIMITED, PREMIUM (USA)       | D7073M           | D7070M              |
|         | 2000cc, 6MT<br>LIMITED (USA)                | D7073M or<br>N/A | D1309M or<br>D7064M |
|         | PREMIUM (USA)                               | D7073M           | D7070M              |
| 18      | 2000cc 6AT<br>LIMITED, PREMIUM (USA)        | D7073M           | D7070M              |
|         | 2000cc 6MT<br>LIMITED (USA)                 | D7073M or<br>N/A | D1309M or<br>D7070M |
|         | PREMIUM (USA)                               | D7073M           | D7070M              |
|         | STI (USA)                                   | N/A              | D1309M              |
| 19      | 2000cc 6AT<br>LIMITED, PREMIUM (USA)        | D7073M           | D7070M              |
|         | 2000cc 6MT<br>LIMITED (USA)                 | D7073M or<br>N/A | D1309M or<br>D7070M |
|         | PREMIUM (USA)                               | D7073M           | D7070M              |

HINO

SUZUKI

DAIHATSU

KOREAN  
VEHICLE

HYUNDAI

KIA

DAEWOO

AMERICAN  
VEHICLE

EUROPEAN  
VEHICLE

## CROSSTREK

| REFERENCE   | YEAR    | APPLICATION        |   | FRONT  | REAR             |
|---|---------|--------------------|---|--------|------------------|
| INDEX<br>JAPANESE<br>VEHICLE<br><br>NISSAN<br>INFINITI<br><br>TOYOTA<br>LEXUS<br><br>MAZDA<br><br>ISUZU<br><br>HONDA<br>ACURA<br><br>MITSUBISHI<br>FUSO<br><br>SUBARU | 16 ~ 17 | 2000cc, 5MT        | BASE, LIMITED, PREMIUM (USA)  | D7073M | D7064M           |
|   |         | 2000cc, CVT        | BASE, LIMITED, LIMITED EYESIGHT, PREMIUM, PREMIUM EYESIGHT (USA)  | D7073M | D7064M           |
|   |         | 2000cc HYBRID, CVT | LIMITED, PREMIUM (USA)  | D7073M | D7064M           |
|   | 18      | 2000cc 6MT         | BASE, PREMIUM, PREMIUM PLUS (USA)   | D7081M | D7064M           |
|   |         | 2000cc CVT         | BASE, LIMITED, LIMITED W/EYESIGHT, PREMIUM, PREMIUM PLUS, PREMIUM PLUS W/EYESIGHT, PREMIUM W/EYESIGHT (USA) | D7081M | D7064M           |
|   |         | 2000cc HYBRID, CVT | LIMITED W/EYESIGHT, PREMIUM W/EYESIGHT (USA)  | D7081M | D7064M or D7078M |
|   | 19      | 2000cc 6MT         | BASE, PREMIUM, PREMIUM PLUS (USA)   | D7081M | D7064M           |
|   |         | 2000cc CVT         | BASE, LIMITED, LIMITED W/EYESIGHT, PREMIUM, PREMIUM PLUS, PREMIUM PLUS W/EYESIGHT, PREMIUM W/EYESIGHT (USA) | D7081M | D7064M           |
|   |         | 2000cc HYBRID, CVT | LIMITED W/EYESIGHT, PREMIUM W/EYESIGHT (USA)  | D7081M | D7078M           |

## FORESTER

| YEAR        | APPLICATION                          |                   | FRONT   | REAR           |
|-------------|--------------------------------------|-------------------|---------|----------------|
| 96.11~02.02 | SF9                                  | (USA)             | D7036   | K7747<br>D7069 |
| 01.11~03.03 |                                      | (USA)             | D7055M  | K7747<br>D7069 |
| 03          | 2500cc TURBO, AT<br>2500cc TURBO, MT | XT SPORT (USA)    | D7055M  | - - - -        |
| 04          | 2500cc, AT<br>2500cc, MT             | X (USA)           | D7055M  | K7747<br>D7059 |
|             | 2500cc TURBO, AT<br>2500cc TURBO, MT | XT SPORT (USA)    | D7055M  | D7059          |
| 05          | 2500cc, AT<br>2500cc, MT             | X (USA)           | D7055M  | K7747<br>D7059 |
|             |                                      | XT SPORT (USA)    | - - - - | - - - -        |
|             | 2500cc TURBO, AT<br>2500cc TURBO, MT | XT SPORT (USA)    | D7055M  | D7059          |
| 06          | 2500cc, AT<br>2500cc, MT             | X (USA)           | D7055M  | K7747<br>D7059 |
|             |                                      | XT SPORT (USA)    | - - - - | - - - -        |
|             | 2500cc TURBO, AT<br>2500cc TURBO, MT | XT SPORT (USA)    | D7055M  | K7747<br>D7059 |
| 07          | 2500cc, AT<br>2500cc, MT             | X (USA)           | D7055M  | K7747<br>D7059 |
|             | 2500cc TURBO, AT<br>2500cc TURBO, MT | XT SPORT (USA)    | D7055M  | D7059          |
| 08          | 2500cc, AT<br>2500cc, MT             | X, XT SPORT (USA) | D7055M  | K7747<br>D7059 |
|             | 2500cc TURBO, AT<br>2500cc TURBO, MT | XT SPORT (USA)    | D7055M  | D7059          |

## FORESTER

| YEAR    | APPLICATION          |  |       | FRONT                  | REAR                   |
|---------|----------------------|--|-------|------------------------|------------------------|
| 09      | 2500cc 4AT           | X, X LIMITED,<br>X PREMIUM PLUS  | (USA) | D7055M                 | D7064M                 |
|         | 2500cc MT            | X, X PREMIUM PLUS  | (USA) | D7055M                 | D7064M                 |
|         | 2500cc TURBO 4AT     | XT, XT LIMITED   | (USA) | D7055M                 | D7064M                 |
| 10      | 2500cc, AT           | X, X PLUS, X LTD, X LTD<br>PLUS, X PREMIUM, XS   | (USA) | D7055M<br>or<br>D7073M | D7064M                 |
|         | 2500cc, MT           | X, X PLUS, X PREMIUM, XS   | (USA) |                        |                        |
|         | 2500cc TURBO,<br>4AT | XT, XT LTD, XT LTD PLUS  | (USA) |                        |                        |
| 11 ~ 13 | 2500cc, 4AT          | X, X PLUS, X LTD,<br>X LTD PLUS, X PREMIUM   | (USA) | D7073M                 | D7064M                 |
|         | 2500cc, MT           | X, X PLUS, X PREMIUM   | (USA) |                        |                        |
|         | 2500cc TURBO,<br>4AT | XT, XT LTD, XT LTD PLUS  | (USA) |                        |                        |
| 14 ~ 15 | 2000cc, CVT          | XT PREMIUM, XT TOURING,<br>XT TOURING EYESIGHT   | (USA) | D7060M<br>or<br>D7073M | D7064M<br>or<br>D7070M |
|         | 2500cc, 6MT          | I, I LTD, I PLUS, I PREMIUM  | (USA) |                        |                        |
|         | 2500cc, CVT          | I, I LTD, I LTD EYESIGHT,<br>I PLUS, I PREMIUM, I PREMIUM<br>EYESIGHT, I TOURING,<br>I TOURING EYESIGHT      | (USA) |                        |                        |
| 16      | 2000cc, CVT          | XT PREMIUM, XT TOURING,<br>XT TOURING EYESIGHT   | (USA) | D7060M<br>or<br>D7073M | D7064M<br>or<br>D7070M |
|         | 2500cc, 6MT          | BASE PREMIUM, LIMITED,<br>PREMIUM  | (USA) |                        |                        |
|         | 2500cc, CVT          | BASE PREMIUM, LIMITED,<br>LTD EYESIGHT, PREMIUM,<br>PREMIUM EYESIGHT, TOURING,<br>TOURING EYESIGHT           | (USA) |                        |                        |
| 17      | 2000cc, CVT          | XT PREMIUM, XT TOURING,<br>XT TOURING EYESIGHT   | (USA) | D7060M<br>or<br>D7073M | D7064M<br>or<br>D7070M |
|         | 2500cc, 6MT          | BASE PREMIUM, LIMITED,<br>PLUS, PREMIUM  | (USA) |                        |                        |
|         | 2500cc, CVT          | BASE PREMIUM, LIMITED,<br>LIMITED EYESIGHT, PLUS,<br>PREMIUM, PREMIUM EYESIGHT,<br>TOURING, TOURING EYESIGHT | (USA) |                        |                        |
| 18      | 2000cc, CVT          | XT PREMIUM, XT PREMIUM W/<br>EYESIGHT, XT TOURING,<br>XT TOURING W/ EYESIGHT                                 | (USA) | D7060M                 | D7070M                 |
|         | 2500cc, 6MT          | BASE PREMIUM, LIMITED,<br>PLUS, PREMIUM  | (USA) | D7060M<br>or<br>D7073M | D7064M<br>or<br>D7070M |
|         | 2500cc, CVT          | BASE PREMIUM, LIMITED,<br>LIMITED EYESIGHT, PLUS,<br>PREMIUM, PREMIUM EYESIGHT,<br>TOURING, TOURING EYESIGHT | (USA) |                        |                        |
| 19      | 2500cc CVT           | BASE PREMIUM,<br>LIMITED W/EYESIGHT,<br>PLUS, PREMIUM W/EYESIGHT,<br>SPORT W/EYESIGHT,<br>TOURING W/EYESIGHT | (USA) | D7081M                 | D7078M                 |

REFERENCE

INDEX

JAPANESE  
VEHICLENISSAN  
INFINITITOYOTA  
LEXUS

MAZDA

ISUZU

HONDA  
ACURAMITSUBISHI  
FUSO

SUBARU

HINO

SUZUKI

DAIHATSU

KOREAN  
VEHICLE

HYUNDAI

KIA

DAEWOO

AMERICAN  
VEHICLEEUROPEAN  
VEHICLE

## IMPREZA

| YEAR        | APPLICATION  |          |        | FRONT | REAR            |
|-------------|--|----------|--------|-------|-----------------|
| 92.06~00.11 | GC5, GC6, GF5, GF6, GM5,<br>GM6, GCCF, GFCD, GFCE,<br>GMCC, GMCD, GMCE, GMEF | 13 INCH, | ~96.06 | (USA) | K7747<br>D7020M |
|             |  | 14 INCH  | 96.06~ | (USA) |                 |
|             |  | 15 INCH  |        | (USA) |                 |

## IMPREZA

| REFERENCE           | YEAR        | APPLICATION   | FRONT              | REAR   |
|---------------------|-------------|---|--------------------|--|
|                     | 00.09~02.12 | (USA)   | D7036 or<br>D7055M | D7069  |
| INDEX               |             |   |                    |  |
| JAPANESE<br>VEHICLE |             |   |                    |  |
| NISSAN<br>INFINITI  | 03          | 2000cc TURBO 5MT 4WD, GT SEDAN,<br>2000cc TURBO AT 4WD WRX PREMIUM WAGON,<br>WRX SEDAN,<br>WRX WAGON (USA)                        | D7036 or<br>D7055M | D7069  |
| TOYOTA<br>LEXUS     |             | 2500cc 5MT 4WD, OUTBACK SPORT WAGON,<br>2500cc AT 4WD OUTBACK WAGON, TS WAGON (USA)   | D7055M             | K7747  |
| MAZDA               |             | RS SEDAN, SEDAN (USA)   | D7055M             | D7069  |
| ISUZU               | 04          | 2000cc TURBO 5MT 4WD, GT SEDAN,<br>2000cc TURBO AT 4WD WRX PREMIUM WAGON,<br>WRX SEDAN,<br>WRX WAGON (USA)                        | D7055M             | D7059  |
| HONDA<br>ACURA      |             | 251 OUTBACK SPORT WAGON,<br>OUTBACK WAGON, RS SEDAN,<br>SEDAN, TS WAGON (USA)   | D7055M             | D7059  |
| MITSUBISHI<br>FUSO  |             | 2500cc 5MT 4WD, OUTBACK SPORT WAGON,<br>4WD OUTBACK WAGON,<br>PREMIUM SEDAN, RS SEDAN,<br>SEDAN (USA)                             | D7055M             | D7059  |
| SUBARU              |             | EXC. 251 RS WAGON, WAGON (USA)  | - - - -            | D7059  |
|                     |             | RS PRO SEDAN (USA)  | - - - -            | D1309M or<br>D7053MH or<br>D7059 or<br>D7069 |
| HINO                |             | 2500cc 6MT 4WD STI SEDAN (USA)  | N/A                | D1309M                                       |
| SUZUKI              |             | 2000cc TURBO 4WD, GT SEDAN,<br>2500cc TURBO 4WD WRX PREMIUM WAGON,<br>WRX SEDAN,<br>WRX WAGON (USA)                               | D7055M             | D7059  |
| DAIHATSU            |             | 2500cc 6MT 4WD STI SEDAN (USA)  | N/A                | D1309M                                       |
| KOREAN<br>VEHICLE   | 05          | 2500cc 5MT 4WD OUTBACK SPORT WAGON,<br>OUTBACK WAGON,<br>PREMIUM SEDAN, RS SEDAN,<br>RS PRO SEDAN, SEDAN,<br>WAGON (USA)          | D7055M             | D7059  |
| HYUNDAI             |             | PREMIUM WAGON, RS WAGON (USA)   | - - - -            | D7059  |
| KIA                 |             | 2500cc AT 4WD OUTBACK SPORT WAGON,<br>OUTBACK WAGON,<br>PREMIUM SEDAN, RS SEDAN,<br>RS WAGON, RS PRO SEDAN,<br>SEDAN, WAGON (USA) | D7055M             | D7059  |
| DAEWOO              |             | PREMIUM WAGON (USA)   | - - - -            | D7059  |
| AMERICAN<br>VEHICLE | 06          | 2500cc TURBO 6MT 4WD STI LIMITED SEDAN,<br>STI SEDAN (USA)  | N/A                | D1309M                                       |
|                     |             | 2500cc 5MT 4WD, OUTBACK SPORT WAGON,<br>2500cc AT 4WD OUTBACK WAGON,<br>PREMIUM SEDAN,<br>PREMIUM WAGON, SEDAN,<br>WAGON (USA)    | D7055M             | D7059  |
| EUROPEAN<br>VEHICLE |             | 2500cc TURBO 5MT 4WD GT SEDAN,<br>WRX PREMIUM WAGON,<br>WRX SEDAN,<br>WRX WAGON (USA)   | D7037M             | D7053MH                                      |
|                     |             | WRX TR SEDAN (USA)  | - - - -            | D1309M or<br>D7053MH or<br>D7059 or<br>D7069 |



## IMPREZA

| YEAR    | APPLICATION                       |  | FRONT                         | REAR   |
|---------|-----------------------------------|--|-------------------------------|--|
| 06      | 2500cc TURBO 6MT 4WD              | STI LIMITED SEDAN (USA)  | - - - -                       | D1309M or<br>D7053MH or<br>D7059 or<br>D7069 or<br>- - - - |
|         |                                   | STI SEDAN (USA)  | N/A                           | D1309M   |
|         | 2500cc TURBO AT 4WD               | GT SEDAN,<br>WRX PREMIUM WAGON,<br>WRX SEDAN,<br>WRX WAGON (USA)   | D7037M                        | D7053MH  |
| 07      | 2500cc 5MT 4WD,<br>2500cc AT 4WD  | OUTBACK WAGON,<br>WAGON, (USA)   | D7055M                        | D7059  |
|         |                                   | SEDAN (USA)  | D7055M                        | D1309M or<br>D7053MH or<br>D7059                           |
| 08      | 2500cc 5MT 4WD,<br>2500cc SS 4WD  | OUTBACK WAGON (USA)  | D7055M                        | D7064M   |
|         |                                   | SEDAN, WAGON (USA)   | D7055M                        | K7757<br>D7064M  |
|         | 2500cc TURBO SS 4WD               | GT SPORT SEDAN (USA)   | - - - -                       | K7757  |
|         |                                   | GT SPORT WAGON REAR DRUM MODEL (USA)   | N/A                           | K7757  |
|         |                                   | GT SPORT WAGON REAR DISC MODEL (USA)   |                               | D1309M or<br>D7064M  |
| 09      | 2500cc 5MT 4WD,<br>2500cc SS 4WD  | OUTBACK WAGON (USA)  | D7055M                        | D7064M   |
|         |                                   | SEDAN, WAGON (USA)   | D7055M                        | K7757<br>D7064M  |
|         | 2500cc TURBO SS 4WD               | GT SEDAN, GT WAGON (USA)   | D7055M                        | D7064M   |
| 10      | 2500cc, 5MT 4WD<br>2500cc, SS 4WD | SEDAN, WAGON,<br>OUTBACK WAGON (USA)   | D7055M<br>or<br>D7073M        | D7064M   |
|         | 2500cc TURBO,<br>SS 4WD           | GT SEDAN, GT WAGON (USA)   |                               |  |
| 11      | 2500cc, 5MT 4WD<br>2500cc, SS 4WD | SEDAN, WAGON,<br>OUTBACK WAGON (USA)   | D7055M or<br>D7073M or<br>N/A | D1309M or<br>D7064M  |
| 12 ~ 13 | 2000cc, 5MT 4WD                   | BASE PREMIUM,<br>PREMIUM PLUS (USA)  | D7073M                        | D7064M   |
|         | 2000cc, CVT 4WD                   | BASE, SPORT LIMITED,<br>LIMITED, PREMIUM,<br>PREMIUM PLUS (USA)  | D7073M                        | D7064M   |
| 14      | 2000cc, 5MT 4WD                   | BASE, PREMIUM (USA)  | D7073M                        | D7064M   |
|         | 2000cc, CVT 4WD                   | BASE (USA)   |                               |  |
| 15      | 2000cc, 5MT 4WD                   | BASE (USA)   | D7073M                        | D7064M   |
|         | 2000cc, CVT 4WD                   | BASE, LIMITED,<br>SPORT LIMITED EYESIGHT,<br>LIMITED EYESIGHT, PREMIUM,<br>PREMIUM EYESIGHT (USA)                      |                               |  |
| 16      | 2000cc, 5MT 4WD                   | BASE (USA)   | D7073M                        | D7064M   |
|         | 2000cc, CVT 4WD                   | BASE, LIMITED, LIMITED EYESIGHT,<br>PREMIUM, SPORT LIMITED,<br>SPORT LIMITED EYESIGHT,<br>SPORT PREMIUM EYESIGHT (USA) |                               |  |
| 17      | 2000cc,<br>5MT 4WD                | BASE, PREMIUM, PREMIUM PLUS (USA)  | D7081M                        | D7064M   |
|         |                                   | SPORT (USA)  |                               | D7064M   |
|         | 2000cc,<br>CVT 4WD                | BASE, PREMIUM, PREMIUM EYESIGHT,<br>PREMIUM PLUS EYESIGHT (USA)  |                               | D7064M   |
|         |                                   | SPORT, SPORT PREMIUM EYESIGHT (USA)  |                               | D7064M   |
|         |                                   | LIMITED, LIMITED W/ EYESIGHT (USA)   |                               | D7064M   |

REFERENCE

INDEX

JAPANESE  
VEHICLENISSAN  
INFINITITOYOTA  
LEXUS

MAZDA

ISUZU

HONDA  
ACURAMITSUBISHI  
FUSO

SUBARU

HINO

SUZUKI

DAIHATSU

KOREAN  
VEHICLE

HYUNDAI

KIA

DAEWOO

AMERICAN  
VEHICLEEUROPEAN  
VEHICLE



## IMPREZA

REFERENCE

INDEX

JAPANESE  
VEHICLENISSAN  
INFINITITOYOTA  
LEXUS

MAZDA

ISUZU

HONDA  
ACURAMITSUBISHI  
FUSO

SUBARU

HINO

SUZUKI

DAIHATSU

KOREAN  
VEHICLE

HYUNDAI

KIA

DAEWOO

AMERICAN  
VEHICLEEUROPEAN  
VEHICLE

| YEAR    | APPLICATION       |   | FRONT  | REAR   |
|---------|-------------------|---|--------|--------|
| 18 ~ 19 | 2000cc<br>5MT 4WD | PREMIUM PLUS SEDAN, PREMIUM PLUS WAGON, PREMIUM SEDAN, PREMIUM WAGON, SEDAN, SPORT SEDAN, SPORT WAGON, WAGON (USA)  | D7081M | D7064M |
|         | 2000cc<br>CVT 4WD | LIMITED SEDAN, LIMITED SEDAN W/ EYESIGHT, LIMITED WAGON, LIMITED WAGON W/EYESIGHT, PREMIUM PLUS SEDAN, PREMIUM PLUS SEDAN W/ EYESIGHT, PREMIUM PLUS WAGON, PREMIUM PLUS WAGON W/EYESIGHT, PREMIUM SEDAN, PREMIUM SEDAN W/ EYESIGHT, PREMIUM WAGON, PREMIUM WAGON W/EYESIGHT, SEDAN, SPORT PREMIUM SEDAN W/EYESIGHT, SPORT PREMIUM WAGON W/EYESIGHT, SPORT SEDAN, SPORT WAGON, WAGON (USA) |        |        |

## JUSTY

| YEAR        | APPLICATION |               | FRONT  | REAR  |
|-------------|-------------|---------------|--------|-------|
| 86.10~94.07 | KA7, KA8    | ~88.09 (USA)  | D1018  | K7728 |
|             |             | 12 INCH (USA) | D7023M |       |
|             |             | 13 INCH (USA) | D7033M |       |

## LEGACY

| YEAR        | APPLICATION  |                           | FRONT            | REAR            |
|-------------|--|---------------------------|------------------|-----------------|
| 89          | BC6, BC7, BF6, BF7, BF8, BJ6, BJ7, BJ8, BJBA (USA) |                           | D7014M           | D7020M          |
| 90 ~        | BC6, BC7, BF6, BF7, BF8, BJ6, BJ7, BJ8, BJBA       | 4DOOR 4WD ~96.06 (USA)    | D7017M           | D7020M          |
|             |  | TURBO 96.06~ (USA)        | D7036            |                 |
|             |  | EXCEPT ABOVE ~96.06 (USA) | D7014M           |                 |
|             |  | 96.06~ (USA)              | D7068            |                 |
| 95 ~        | BD6, BD7, BD9, BG7, BG9, BK6, BK7, BK9, DB7        | 14 INCH ~96.05 (USA)      | D7014M           | K7747<br>D7020M |
|             |  | 96.05~ (USA)              | D7068            |                 |
|             |  | 15 INCH ~96.05 (USA)      | D7017M           |                 |
|             |  | 96.05~ (USA)              | D7036            |                 |
| 99.02~01.05 | (USA)  |                           | D7036 or D7068   | D7069           |
| 01.02~02.05 | (USA)  |                           | D7036 or D7055M  | D7069           |
| 02.01~06.04 | (USA)  |                           | D7055M           | D7069           |
| 03.11~09.04 | (PICK-UP) (USA)                                    |                           | D7055M or D7060M | D7064M or D7069 |

## LEGACY

| YEAR | APPLICATION                                   |   | FRONT                  | REAR                   |
|------|---|---|------------------------|------------------------|
| 03   | 2500cc<br>AT 4WD                              | BAJA PICK UP, BAJA-S PICK UP,<br>BASE WAGON, BRIGHTON WAGON,<br>L WAGON, L.L. BEAN WAGON,<br>OUTBACK WAGON,<br>SUS LIMITED SEDAN, VDC WAGON (USA)                       | D7055M                 | D7069                  |
|      | 2500cc<br>MT 4WD                              | BAJA PICK UP, BAJA-S PICK UP,<br>BASE WAGON, BRIGHTON WAGON,<br>GT LIMITED SEDAN, GT SEDAN,<br>GT WAGON, L WAGON,<br>L.L. BEAN WAGON,<br>OUTBACK WAGON, VDC WAGON (USA) | D7055M                 | D7069                  |
|      | 2500cc SS 4WD                                 | GT LIMITED SEDAN,<br>GT SEDAN, GT WAGON (USA)   | D7055M                 | D7069                  |
|      | 2500cc TURBO MT 4WD,<br>2500cc TURBO SS 4WD   | BAJA-B PICK UP (USA)  | D7055M                 | D7069                  |
|      | 3000cc AT 4WD                                 | L SEDAN, OUTBACK WAGON,<br>SUS FLAT6 SEDAN,<br>VDC WAGON (USA)  | D7055M                 | D7069                  |
| 04   | 2500cc<br>AT 4WD                              | BAJA PICK UP, BAJA-S PICK UP,<br>BASE WAGON, BRIGHTON WAGON,<br>L WAGON, L.L. BEAN WAGON,<br>OUTBACK WAGON,<br>SUS LIMITED SEDAN, VDC WAGON (USA)                       | D7055M                 | D7069                  |
|      | 2500cc<br>MT 4WD                              | BAJA PICK UP, BAJA-S PICK UP,<br>GT LIMITED SEDAN, GT SEDAN,<br>GT WAGON, L SEDAN, L WAGON,<br>L.L. BEAN WAGON,<br>OUTBACK WAGON, VDC WAGON (USA)                       | D7055M                 | D7069                  |
|      | 2500cc SS 4WD                                 | GT LIMITED SEDAN,<br>GT SEDAN, GT WAGON (USA)   | D7055M                 | D7069                  |
|      | 2500cc TURBO MT 4WD,<br>2500cc TURBO SS 4WD   | BAJA-B PICK UP (USA)  | D7055M                 | D7069                  |
|      | 3000cc AT 4WD                                 | L SEDAN, OUTBACK WAGON,<br>SUS FLAT6 SEDAN,<br>VDC WAGON (USA)  | D7055M                 | D7069                  |
| 05   | 2500cc 4AT 4WD,<br>2500cc 5MT 4WD             | LIMITED, LIMITED WAGON,<br>SE WAGON, SEDAN (USA)  | D7055M                 | D7064M                 |
|      | 2500cc AT 4WD,<br>2500cc MT 4WD               | BAJA PICK UP,<br>BAJA-S PICK UP (USA)   | D7055M                 | D7069                  |
|      | 2500cc TURBO<br>5AT 4WD                       | GT LIMITED WAGON,<br>GT WAGON,<br>LIMITED WAGON (USA)   | D7055M<br>or<br>D7060M | D7064M<br>or<br>D7070M |
|      | 2500cc TURBO<br>5MT 4WD                       | GT LIMITED SEDAN,<br>GT LIMITED WAGON,<br>GT WAGON,<br>LIMITED WAGON (USA)  | D7055M<br>or<br>D7060M | D7064M<br>or<br>D7070M |
|      | 2500cc TURBO MT 4WD,<br>2500cc TURBO SS 4WD   | BAJA-B PICK UP (USA)  | D7055M                 | D7069                  |
| 06   | 2500cc 4AT 4WD                                | LIMITED, LIMITED WAGON,<br>SE WAGON, SEDAN (USA)  | D7055M<br>or<br>D7060M | D7064M<br>or<br>D7070M |
|      | 2500cc 5MT 4WD                                | LIMITED WAGON,<br>SE WAGON, SEDAN (USA)   |                        |                        |
|      | 2500cc AT 4WD,<br>2500cc MT 4WD               | BAJA-S PICK UP (USA)  | D7055M                 | D7069                  |
|      | 2500cc TURBO 5AT 4WD,<br>2500cc TURBO 5MT 4WD | GT LIMITED WAGON,<br>GT WAGON,<br>LIMITED WAGON (USA)   | D7055M<br>or<br>D7060M | D7064M<br>or<br>D7070M |
|      | 2500cc TURBO 6MT 4WD                          | GT LIMITED SEDAN (USA)  |                        |                        |
|      | 2500cc TURBO MT 4WD,<br>2500cc TURBO SS 4WD   | BAJA-B PICK UP (USA)  | D7055M                 | D7069                  |

REFERENCE

INDEX

JAPANESE  
VEHICLENISSAN  
INFINITITOYOTA  
LEXUS

MAZDA

ISUZU

HONDA  
ACURAMITSUBISHI  
FUSO

SUBARU

HINO

SUZUKI

DAIHATSU

KOREAN  
VEHICLE

HYUNDAI

KIA

DAEWOO

AMERICAN  
VEHICLEEUROPEAN  
VEHICLE

# LEGACY

| REFERENCE   | YEAR    | APPLICATION  | FRONT                  | REAR                   |
|---|---------|--|------------------------|------------------------|
| INDEX<br>JAPANESE<br>VEHICLE                              | 07      | 2500cc 4AT 4WD LIMITED, LIMITED WAGON, SEDAN (USA)   | D7055M<br>or<br>D7060M | D7064M<br>or<br>D7070M |
|   |         | 2500cc 5MT 4WD LIMITED WAGON, SEDAN (USA)  |                        |                        |
|   |         | 2500cc TURBO 5AT 4WD, 2500cc TURBO 5MT 4WD, 2500cc TURBO 6MT 4WD GT LIMITED SEDAN, GT LIMITED WAGON (USA)                          |                        |                        |
| NISSAN<br>INFINITI<br>TOYOTA<br>LEXUS                     | 08      | 2500cc 4AT 4WD LIMITED (USA)   | D7055M<br>or<br>D7060M | D7064M<br>or<br>D7070M |
|   |         | 2500cc TURBO 5AT 4WD, 2500cc TURBO 5MT 4WD, 2500cc TURBO 6MT 4WD GT LIMITED SEDAN (USA)  |                        |                        |
|   |         | 3000cc 5AT 4WD LIMITED SEDAN (USA)   |                        |                        |
| MAZDA<br><br>ISUZU  | 09      | 2500cc 4AT 4WD LIMITED, SEDAN (USA)  | D7055M<br>or<br>D7060M | D7064M<br>or<br>D7070M |
|   |         | 2500cc TURBO 5AT 4WD, 2500cc TURBO 5MT 4WD, 2500cc TURBO 6MT 4WD GT LIMITED SEDAN (USA)  |                        |                        |
|   |         | 3000cc 5AT 4WD LIMITED SEDAN (USA)   |                        |                        |
| HONDA<br>ACURA<br>MITSUBISHI<br>FUSO<br>SUBARU            | 10 ~ 11 | 2500cc, 6MT 4WD 25I SEDAN, 25I-P SEDAN (USA)   | D7055M<br>or<br>D7060M | D7064M<br>or<br>D7070M |
|   |         | 2500cc, CVT 4WD 25I SEDAN, 25I-L SEDAN, 25I-P SEDAN (USA)  |                        |                        |
|   |         | 2500cc TURBO, 6MT 4WD 25GT-L SEDAN, 25GT-P SEDAN (USA)   |                        |                        |
|   |         | 3600cc, 5AT 4WD 36R SEDAN, 36R-L SEDAN, 36R-P SEDAN (USA)  |                        |                        |
| HINO<br><br>SUZUKI<br>DAIHATSU                            | 12      | 2500cc, 6MT 4WD 25I SEDAN, 25I-P SEDAN (USA)   | D7055M<br>or<br>D7060M | D7064M<br>or<br>D7070M |
|   |         | 2500cc, CVT 4WD 25I SEDAN, 25I-L EYESIGHT SEDAN, 25I-L SEDAN, 25I-P SEDAN (USA)  |                        |                        |
|   |         | 2500cc TURBO, 6MT 4WD 25GT-L SEDAN (USA)   |                        |                        |
|   |         | 3600cc, 5AT 4WD 36R SEDAN, 36R-L EYESIGHT SEDAN, 36R-L SEDAN, 36R-P SEDAN (USA)  |                        |                        |
| KOREAN<br>VEHICLE<br><br>HYUNDAI<br><br>KIA<br><br>DAEWOO | 13 ~ 14 | 2500cc, 6MT 4WD 25I SEDAN, 25I-P SEDAN (USA)   | D7060M<br>or<br>D7073M | D7064M<br>or<br>D7070M |
|   |         | 2500cc, CVT 4WD 25I SEDAN, 25I-L EYESIGHT SEDAN, 25I-L SEDAN, 25I-P EYESIGHT SEDAN, 25I-P SEDAN, 25I-PLUS SEDAN, 25I-S SEDAN (USA) |                        |                        |
|   |         | 3600cc, 5AT 4WD 36R SEDAN, 36R-L EYESIGHT SEDAN, 36R-L SEDAN, 36R-P SEDAN (USA)  |                        |                        |
| AMERICAN<br>VEHICLE                                       | 15      | 2500cc, 6MT 4WD 25I SEDAN, 25I-P SEDAN (USA)   | D7060M                 | D7078M                 |
|   |         | 2500cc, CVT 4WD 25I SEDAN, 25I-L EYESIGHT SEDAN, 25I-L SEDAN, 25I-P EYESIGHT SEDAN, 25I-P SEDAN (USA)                              |                        |                        |
|   |         | 3600cc, CVT 4WD 36R SEDAN, 36R-L EYESIGHT SEDAN, 36R-L SEDAN, 36R-P SEDAN (USA)  |                        |                        |
| EUROPEAN<br>VEHICLE                                       | 16      | 2500cc, 6MT 4WD PREMIUM SEDAN, SEDAN (USA)   | D7060M                 | D7078M                 |
|   |         | 2500cc, CVT 4WD LIMITED, LIMITED SEDAN EYESIGHT, PREMIUM SEDAN, PREMIUM SEDAN EYESIGHT, SEDAN (USA)                                |                        |                        |
|   |         | 3600cc, CVT 4WD R LIMITED SEDAN, R LIMITED SEDAN EYESIGHT (USA)  |                        |                        |
|   | 17      | 2500cc, 6MT 4WD PREMIUM SEDAN, SEDAN (USA)   | D5187M<br>or<br>D7060M | D7078M                 |
|   |         | 2500cc CVT 4WD LIMITED, LIMITED SEDAN EYESIGHT, PREMIUM SEDAN, PREMIUM SEDAN EYESIGHT, SEDAN, SEDAN EYESIGHT (USA)                 |                        |                        |
|   |         | 3600cc CVT 4WD R LIMITED SEDAN, R LIMITED SEDAN EYESIGHT, R PREMIUM SEDAN, R SEDAN (USA)   |                        |                        |

## LEGACY

| YEAR | APPLICATION       |  | FRONT                  | REAR   |
|------|-------------------|--|------------------------|--------|
| 18   | 2500cc CVT<br>4WD | LIMITED, LIMITED SEDAN W/EYE-SIGHT, PREMIUM SEDAN, PREMIUM SEDAN W/EYESIGHT, SEDAN, SEDAN W/EYESIGHT (USA) | D5187M<br>or<br>D7060M | D7078M |
|      | 3600cc CVT<br>4WD | R LIMITED SEDAN, R LIMITED SEDAN EYESIGHT, R PREMIUM SEDAN, R SEDAN (USA)                                  |                        |        |
| 19   | 2500cc CVT<br>4WD | LIMITED, LIMITED SEDAN W/EYE-SIGHT, PREMIUM SEDAN, PREMIUM SEDAN W/EYESIGHT, SEDAN, SEDAN W/EYESIGHT (USA) | D5187M                 | D7078M |
|      | 3600cc CVT<br>4WD | R LIMITED SEDAN, R PREMIUM SEDAN, R SEDAN (USA)  | D5187M                 |        |
|      |                   | R LIMITED SEDAN W/EYESIGHT (USA)   | D5187M or<br>D7060M    |        |

REFERENCE

INDEX

JAPANESE  
VEHICLENISSAN  
INFINITITOYOTA  
LEXUS

MAZDA

ISUZU

HONDA  
ACURAMITSUBISHI  
FUSO

SUBARU

HINO

SUZUKI

DAIHATSU

KOREAN  
VEHICLE

HYUNDAI

KIA

DAEWOO

AMERICAN  
VEHICLEEUROPEAN  
VEHICLE

## LOYALE

| YEAR   | APPLICATION  |           | FRONT  | REAR            |
|--------|--|-----------|--------|-----------------|
| 79 ~83 | AB1, AB2, AB3, AB4, AB5, AF1, AF2, AF4, AF5, AM2, AM3, AM4, AM5, AW2, AW4, AW5 | (USA,CAN) | D7005M | K7711           |
| 85 ~94 | AC4, AC5, AC7, AG4, AG5  | 2WD (USA) | D7011M | K7729<br>D7009M |
|        |  | 4WD (USA) | D7011M | K7730<br>D7009M |

## OUTBACK

| YEAR   | APPLICATION                        |  | FRONT                  | REAR                   |
|--------|------------------------------------|--|------------------------|------------------------|
| 05 ~07 | 2500cc 4AT, 2500cc 5MT             | BASE, LIMITED (USA)                            | D7055M                 | D7064M                 |
|        | 2500cc TURBO 5AT, 2500cc TURBO 5MT | XT, XT LIMITED (USA)                           |                        |                        |
|        | 3000cc 5AT                         | L.L.BEAN, LIMITED, R (USA)                     |                        |                        |
| 08     | 2500cc 4AT                         | LIMITED (USA)                                  | D7055M                 | D7064M                 |
|        | 2500cc TURBO 5AT, 2500cc TURBO 5MT | XT LIMITED (USA)                               |                        |                        |
|        | 3000cc 5AT                         | L.L.BEAN (USA)                                 |                        |                        |
| 09     | 2500cc 4AT                         | BASE, LIMITED (USA)                            | D7055M                 | D7064M                 |
|        | 2500cc 5MT                         | BASE (USA)                                     |                        |                        |
|        | 2500cc TURBO 5AT, 2500cc TURBO 5MT | XT LIMITED (USA)                               |                        |                        |
|        | 3000cc 5AT                         | LIMITED (USA)                                  |                        |                        |
| 10     | 2500cc, 6MT                        | 25I, 25I-P (USA)                               | D7055M<br>or<br>D7060M | D7064M<br>or<br>D7070M |
|        | 2500cc, CVT                        | 25I, 25I-L, 25I-P (USA)                        |                        |                        |
|        | 3600cc, CVT                        | 36R, 36R-L, 36R-P (USA)                        |                        |                        |
| 11     | 2500cc, 6MT                        | 25I, 25I-P (USA)                               | D7055M<br>or<br>D7060M | D7064M<br>or<br>D7070M |
|        | 2500cc, CVT                        | 25I, 25I-L, 25I-P (USA)                        |                        |                        |
|        | 3600cc, 5AT                        | 36R, 36R-L, 36R-P (USA)                        |                        |                        |
| 12     | 2500cc, 6MT                        | 25I, 25I-P (USA)                               | D7055M<br>or<br>D7060M | D7064M<br>or<br>D7070M |
|        | 2500cc, CVT                        | 25I, 25I-L, 25I-L EYESIGHT, 25I-P, 25I-T (USA) |                        |                        |
|        | 3600cc, 5AT                        | 36R, 36R-L, 36R-L EYESIGHT, 36R-P, 36R-T (USA) |                        |                        |

# OUTBACK

| REFERENCE  | YEAR    | APPLICATION |  | FRONT                  | REAR                   |
|--|---------|-------------|--|------------------------|------------------------|
| INDEX<br>JAPANESE<br>VEHICLE<br><br>NISSAN<br>INFINITI<br><br>TOYOTA<br>LEXUS<br><br>MAZDA<br><br>ISUZU<br><br>HONDA<br>ACURA<br><br>MITSUBISHI<br>FUSO<br><br>SUBARU<br><br>HINO<br><br>SUZUKI<br><br>DAIHATSU<br><br>KOREAN<br>VEHICLE<br><br>HYUNDAI<br><br>KIA<br><br>DAEWOO | 13      | 2500cc, 6MT | 25I, 25I-P (USA)   | D7060M<br>or<br>D7073M | D7064M<br>or<br>D7070M |
|  |         | 2500cc, CVT | 25I, 25I-L, 25I-L EYESIGHT, 25I-P, 25I-P EYESIGHT, 25I-PLUS, 25I-T, 25I-T EYESIGHT (USA)   |                        |                        |
|  |         | 3600cc, 5AT | 36R, 36R-L, 36R-L EYESIGHT, 36R-P, 36R-T, 36R-T EYESIGHT (USA)   |                        |                        |
|  | 14      | 2500cc, 6MT | 25I, 25I-P (USA)   | D7060M<br>or<br>D7073M | D7064M<br>or<br>D7070M |
|  |         | 2500cc, CVT | 25I, 25I-L, 25I-L EYESIGHT, 25I-P, 25I-P EYESIGHT, 25I-PLUS, 25I-T EYESIGHT (USA)  |                        |                        |
|  |         | 3600cc, 5AT | 36R, 36R-L, 36R-L EYESIGHT, 36R-P, 36R-T EYESIGHT (USA)  |                        |                        |
|  | 15      | 2500cc, 6MT | 25I, 25I-P (USA)   | D7060M                 | D7078M                 |
|  |         | 2500cc, CVT | 25I, 25I-L, 25I-L EYESIGHT, 25I-P, 25I-P EYESIGHT (USA)  |                        |                        |
|  |         | 3600cc, CVT | 36R, 36R-L, 36R-L EYESIGHT, 36R-P (USA)  |                        |                        |
|  | 16      | 2500cc, 6MT | BASE, PREMIUM (USA)  | D7060M                 | D7078M                 |
|  |         | 2500cc, CVT | BASE, LIMITED, LIMITED EYESIGHT, PREMIUM, PREMIUM EYESIGHT (USA)   |                        |                        |
|  |         | 3600cc, CVT | R LIMITED, R LIMITED EYESIGHT (USA)  |                        |                        |
|  | 17      | 2500cc 6MT  | BASE, PREMIUM (USA)  | D7060M                 | D7078M                 |
|  |         | 2500cc CVT  | BASE, LIMITED, LIMITED EYESIGHT, PREMIUM, PREMIUM EYESIGHT, TOURING EYESIGHT, R LIMITED, R LIMITED EYESIGHT, R PREMIUM, TOURING EYESIGHT (USA) |                        |                        |
|  | 18 ~ 19 | 2500cc CVT  | BASE, LIMITED, LIMITED W/EYESIGHT, PREMIUM, PREMIUM W/EYESIGHT, TOURING W/EYESIGHT (USA)   | D7060M                 | D7078M                 |
|  |         | 3600cc CVT  | R LIMITED, R LIMITED W/EYESIGHT, R PREMIUM, TOURING W/EYESIGHT (USA)   |                        |                        |

# STATION WAGON, TOURING WAGON

| YEAR   | APPLICATION                  |                     | FRONT  | REAR           |
|--------|------------------------------|---------------------|--------|----------------|
| 83 ~84 | AM3, AM5, AJ5                | (USA,CAN)           | D7005M | K7711          |
|        | AM4                          | (USA,CAN)           | D7005M | K7727          |
| 84 ~   | AM4, AM5                     | W/O TURBO (USA,CAN) | D7005M | K7711 or K7727 |
|        |                              | W/ TURBO (USA,CAN)  | N/A    | K7711          |
| 85 ~   | AK4, AK5, AK7, AN4, AN5, AN7 | 2WD (USA)           | D7011M | K7729 D7009M   |
|        |                              | 4WD (USA)           | D7011M | K7730 D7009M   |

# STI

| YEAR   | APPLICATION                                |             | FRONT | REAR   |
|--------|--|-------------|-------|--------|
| 04 ~05 | 2500cc (257) 6MT 4WD, 2500cc TURBO 6MT 4WD | SEDAN (USA) | N/A   | D1309M |

## STI

| YEAR    | APPLICATION                    |   |       | FRONT                         | REAR   |
|---------|--------------------------------|---|-------|-------------------------------|--|
| 06      | 2500cc (257) 6MT 4WD           | LIMITED SEDAN,<br>SEDAN                         | (USA) | N/A                           | D1309M                                       |
|         | 2500cc TURBO 6MT 4WD           | LIMITED SEDAN                                   | (USA) | - - - -                       | D7053MH or<br>D7059 or<br>D7069 or<br>D1309M |
|         |                                | SEDAN   | (USA) | N/A                           | D1309M                                       |
| 07      | 2500cc TURBO 6MT 4WD           | LIMITED SEDAN,<br>SEDAN                         | (USA) | D7073M or<br>N/A              | D7053MH or<br>D1309M                         |
| 08      | 2500cc TURBO 6MT 4WD           | WAGON   | (USA) | N/A                           | D1309M                                       |
| 09      | 2500cc TURBO 6MT 4WD           | WAGON   | (USA) | D7055M or<br>N/A              | D7064M or<br>D1309M                          |
| 10      | 2500cc TURBO,<br>6MT 4WD (257) | S SEDAN, SE SEDAN,<br>SE WAGON                  | (USA) | D7055M or<br>D7073M           | D7064M                                       |
|         |                                | WAGON   | (USA) | D7055M or<br>D7073M or<br>N/A | D7064M or<br>D1309M                          |
| 11      | 2500cc TURBO,<br>6MT 4WD (257) | S SEDAN, SE SEDAN,<br>SE WAGON, WAGON           | (USA) | D7055M or<br>D7073M or<br>N/A | D7064M or<br>D1309M                          |
| 12      | 2500cc TURBO,<br>6MT 4WD (257) | S SEDAN, SE SEDAN,<br>SE WAGON, WAGON           | (USA) | D7073M or<br>N/A              | D7064M or<br>D1309M                          |
| 13      | 2500cc TURBO,<br>6MT 4WD (257) | S SEDAN, SE SEDAN,<br>SE WAGON, SEDAN,<br>WAGON | (USA) | D7073M or<br>N/A              | D7064M or<br>D1309M                          |
| 14      | 2500cc TURBO,<br>6MT 4WD (257) | S SEDAN, SE SEDAN,<br>SE WAGON, SEDAN,<br>WAGON | (USA) | D7073M or<br>N/A              | D7064M or<br>D1309M                          |
|         | 2500cc TURBO,<br>6MT 4WD       | S SEDAN, SE SEDAN,<br>SE WAGON, SEDAN,<br>WAGON | (USA) |                               |  |
| 15 ~ 16 | 2500cc TURBO, 6MT              | STI,<br>STI LIMITED                             | (USA) | D7060M or<br>N/A              | D7064M or<br>D1309M                          |
| 17      | 2500cc TURBO 6MT 4WD           | STI,<br>STI LIMITED                             | (USA) | D7060M or<br>N/A              | D1309M                                       |
| 18      | 2500cc TURBO 6MT 4WD           | STI, STI LIMITED,<br>PREMIUM, TYPE RA           | (USA) | N/A                           | N/A  |
| 19      | 2500cc TURBO 6MT 4WD           | PREMIUM, TYPE RA                                | (USA) | N/A                           | N/A  |

## SUBARU XT

| YEAR        | APPLICATION              | FRONT  | REAR            |
|-------------|--------------------------|--------|-----------------|
| 84.08~90.10 | AX4, AX7, AX8, AX9 (USA) | D7011M | K7729<br>D7009M |

## SVX

| YEAR        | APPLICATION | FRONT   | REAR   |
|-------------|-------------|---------|--------|
| 93.08~96.11 | CXW (USA)   | D7028MH | D7020M |

## TRIBECA

| YEAR   | APPLICATION |   |       | FRONT  | REAR   |
|--------|-------------|---|-------|--------|--------|
| 04.11~ |             |   | (USA) | D7060M | D7070M |
| 06     | 3000cc      | 5ST-E, 5ST-M,<br>BASE-E (7ST), BASE-M (7ST) | (USA) | D7060M | D7070M |
| 07     | 3000cc      | 5ST-E, 5ST-M,<br>BASE-E (7ST), BASE-M (7ST) | (USA) | D7060M | D7070M |
|        | 3600cc      | LIMITED, PREMIUM                            | (USA) | D7060M | D7070M |

REFERENCE

INDEX

JAPANESE  
VEHICLENISSAN  
INFINITITOYOTA  
LEXUS

MAZDA

ISUZU

HONDA  
ACURAMITSUBISHI  
FUSO

SUBARU

HINO

SUZUKI

DAIHATSU

KOREAN  
VEHICLE

HYUNDAI

KIA

DAEWOO

AMERICAN  
VEHICLEEUROPEAN  
VEHICLE



## TRIBECA

## REFERENCE

| YEAR    | APPLICATION |                  |       | FRONT  | REAR   |
|---------|-------------|------------------|-------|--------|--------|
| 08 ~ 10 | 3600cc      | LIMITED, PREMIUM | (USA) | D7060M | D7070M |
| 11 ~ 14 | 3600cc      | PREMIUM          | (USA) | D7060M | D7070M |

## INDEX

JAPANESE  
VEHICLENISSAN  
INFINITITOYOTA  
LEXUS

MAZDA

ISUZU

HONDA  
ACURAMITSUBISHI  
FUSO

SUBARU

HINO

SUZUKI

DAIHATSU

KOREAN  
VEHICLE

HYUNDAI

KIA

DAEWOO

AMERICAN  
VEHICLEEUROPEAN  
VEHICLE

## WRX

| YEAR  | APPLICATION   |  |  | FRONT  | REAR                             |
|---|---|--|--|--|----------------------------------|
| 03  | 2000cc TURBO 5MT 4WD,<br>2000cc TURBO AT 4WD  |  | SEDAN, WAGON (USA)                         | D7036 or<br>D7055M                           | D7069                            |
| 04  | 2000cc TURBO 5MT 4WD,<br>2000cc TURBO AT 4WD  |  | SEDAN, WAGON (USA)                         | D7055M                                       | D7059                            |
| 05  | 2000cc TURBO 5MT 4WD,<br>2000cc TURBO AT 4WD,<br>2500cc TURBO 5MT 4WD,<br>2500cc TURBO AT 4WD |  | SEDAN, WAGON (USA)                         | D7055M                                       | D7059                            |
| 06  |   |  | SEDAN, WAGON (USA)                         | D7037M                                       | D7053MH                          |
|   | 2500cc TURBO 5MT 4WD  | TR SEDAN (USA)                                       | - - - -                                    | D7053MH or<br>D7059 or<br>D7069 or<br>D1309M |                                  |
|   | 2500cc TURBO AT 4WD   | SEDAN, WAGON (USA)                                   | D7037M                                     | D7053MH                                      |                                  |
| 07  | 2500cc TURBO 5MT 4WD  |  | SEDAN,<br>TR SEDAN (USA)                   | D7037M                                       | D7053MH or<br>D1309M             |
|   |   |  | WAGON (USA)                                | D7037M or<br>D7055M                          | D7053MH or<br>D7059              |
|   | 2500cc TURBO AT 4WD   |  | SEDAN (USA)                                | D7037M                                       | D7053MH or<br>D1309M             |
|   |   |  | WAGON (USA)                                | D7037M or<br>D7055M                          | D7053MH or<br>D7059              |
| 08  | 2500cc TURBO 5MT 4WD  |  | S SEDAN,<br>S WAGON,<br>SEDAN, WAGON (USA) | D7055M                                       | D7064M                           |
|   | 2500cc TURBO SS 4WD   |  | S SEDAN,<br>S WAGON (USA)                  | D7055M                                       | D7064M                           |
| 09  | 2500cc TURBO 5MT 4WD  |  | SS SEDAN,<br>SS WAGON (USA)                | D7055M                                       | D7064M                           |
| 10  | 2500cc TURBO,<br>5MT 4WD  | S SEDAN, SEDAN, SS SE-<br>DAN, SS WAGON, WAGON (USA) |  | D7055M or<br>D7073M                          | D7064M                           |
| 11  | 2500cc TURBO,<br>5MT 4WD  | S SEDAN, SEDAN, WAGON (USA)                          |  | D7055M or<br>D7073M or<br>N/A                | D7064M or<br>D1309M              |
| 12 ~ 14   | 2500cc TURBO,<br>5MT 4WD  | S SEDAN, SEDAN, WAGON (USA)                          |  | D7073M or<br>N/A                             | D7064M or<br>D1309M              |
| 15  | 2000cc, 6MT   | WRX, WRX LIMITED,<br>WRX PREMIUM (USA)               |  | D7060M or<br>N/A                             | D7064M or<br>D1309M              |
|   | 2000cc, CVT   | WRX, WRX LIMITED,<br>WRX PREMIUM (USA)               |  | D7060M or<br>N/A                             | D7064M or<br>D7078M or<br>D1309M |
|   | 2500cc TURBO,<br>5MT 4WD  | STI (USA)  |  | D7060M or<br>N/A                             | D7064M or<br>D1309M              |
| STI WITH SPOILER,<br>STI-LIMITED WITH SPOILER (USA) |   |  |  |  |                                  |
| 16  | 2000cc, 6MT   | BASE, LIMITED, PREMIUM (USA)                         |  | D7060M or<br>N/A                             | D7064M or<br>D1309M              |
|   | 2000cc, CVT   | BASE, LIMITED, PREMIUM (USA)                         |  | D7060M or<br>N/A                             | D7064M or<br>D7078M or<br>D1309M |

WRX

| YEAR | APPLICATION         |   |       | FRONT            | REAR                             |
|------|---------------------|---|-------|------------------|----------------------------------|
| 17   | 2000cc 6MT          | BASE, LIMITED,<br>PREMIUM   | (USA) | D7060M or<br>N/A | D7064M or<br>D1309M              |
|      | 2000cc CVT          | BASE, LIMITED,<br>PREMIUM   | (USA) | D7060M or<br>N/A | D7064M or<br>D7078M or<br>D1309M |
|      | 2500cc TURBO 6MT    | STI, WRX STI,<br>WRX STI LIMITED  | (USA) | D7060M or<br>N/A | D1309M                           |
| 18   | 2000cc 6MT,<br>CVT  | BASE, LIMITED, PREMIUM  | (USA) | D7060M or<br>N/A | D7064M or<br>N/A                 |
|      | 2000cc CVT          | LIMITED EYESIGHT  | (USA) | D7060M or<br>N/A | D7078M or<br>N/A                 |
|      | 2500cc TURBO<br>6MT | STI TYPE RA, STI W/<br>SPOILER, WRX STI, WRX STI<br>LIMITED W/ SPOILER, WRX<br>STI PREMIUM W/ SPOILER | (USA) | N/A              | N/A                              |
| 19   | 2000cc 6MT          | BASE, LIMITED, PREMIUM  | (USA) | D7060M or<br>N/A | D7064M or<br>N/A                 |
|      | 2000cc CVT          | BASE, LIMITED   | (USA) | D7060M or<br>N/A | D7064M or<br>N/A                 |
|      |                     | LIMITED W/EYESIGHT  | (USA) |                  | D7078M or<br>N/A                 |
|      |                     | PREMIUM   | (USA) |                  | D7064M or<br>D7078M or<br>N/A    |

XV CROSSTREK

| YEAR    | APPLICATION                                      |  |       | FRONT  | REAR   |
|---------|--|--|-------|--------|--------|
| 13      | 2000cc, 5MT<br>2000cc, CVT<br>2000cc HYBRID, CVT | 20I LIMITED,<br>20I PREMIUM  | (USA) | D7073M | D7064M |
| 14 ~ 15 | 2000cc, 5MT                                      | 20I, 20I LIMITED,<br>20I PREMIUM   | (USA) | D7073M | D7064M |
|         | 2000cc, CVT                                      | 20I, 20I LIMITED,<br>20I LIMITED EYESIGHT,<br>20I PREMIUM,<br>20I PREMIUM EYESIGHT | (USA) |        |        |
|         | 2000cc HYBRID, CVT                               | 20I LIMITED,<br>20I PREMIUM  | (USA) |        |        |

REFERENCE

INDEX

JAPANESE  
VEHICLE

NISSAN  
INFINITI

TOYOTA  
LEXUS

MAZDA

ISUZU

HONDA  
ACURA

MITSUBISHI  
FUSO

SUBARU

HINO

SUZUKI

DAIHATSU

KOREAN  
VEHICLE

HYUNDAI

KIA

DAEWOO

AMERICAN  
VEHICLE

EUROPEAN  
VEHICLE



HINO

HINO 300.....305

REFERENCE

INDEX

JAPANESE  
VEHICLE

NISSAN  
INFINITI

TOYOTA  
LEXUS

MAZDA

ISUZU

HONDA  
ACURA

MITSUBISHI  
FUSO

SUBARU

HINO

SUZUKI

DAIHATSU

KOREAN  
VEHICLE

HYUNDAI

KIA

DAEWOO

AMERICAN  
VEHICLE

EUROPEAN  
VEHICLE

HINO 300

| YEAR          | APPLICATION  | PARKING | FRONT | REAR  |
|---------------|--|---------|-------|-------|
| 08.08 ~ 10.02 | XZU401L, XZU411L, XZU421L, XZU431L (4700cc DIESEL) (CAN) | K2320   | D4052 | D4052 |

REFERENCE

INDEX

JAPANESE  
VEHICLE

NISSAN  
INFINITI

TOYOTA  
LEXUS

MAZDA

ISUZU

HONDA  
ACURA

MITSUBISHI  
FUSO

SUBARU

HINO

SUZUKI

DAIHATSU

KOREAN  
VEHICLE

HYUNDAI

KIA

DAEWOO

AMERICAN  
VEHICLE

EUROPEAN  
VEHICLE

SUZUKI

|                         |         |
|-------------------------|---------|
| AERIO .....             | 309     |
| BALENO .....            | 309     |
| EQUATOR .....           | 309     |
| ESCUDO .....            | 309     |
| ESTEEM .....            | 309     |
| FIREFLY .....           | 309     |
| FORENZA .....           | 309     |
| FORSA .....             | 309     |
| GEO METORO .....        | 309     |
| GRAND VITARA .....      | 309     |
| GRAND VITARA XL-7 ..... | 309,310 |
| KIZASHI .....           | 310     |
| LIANA .....             | 310     |
| LJ80 .....              | 310     |
| RENO .....              | 309     |
| SAMURAI .....           | 310     |
| SIDEKICK .....          | 310     |
| SIDEKICK SPORT .....    | 310     |
| SIERRA .....            | 310     |
| SWIFT .....             | 310,311 |
| SX4 .....               | 311     |
| TRACKER .....           | 311     |
| VERONA .....            | 311     |
| VITARA .....            | 311     |
| X-90 .....              | 311     |
| XL7, XL7 LTD .....      | 312     |

REFERENCE

INDEX

JAPANESE  
VEHICLE

NISSAN  
INFINITI

TOYOTA  
LEXUS

MAZDA

ISUZU

HONDA  
ACURA

MITSUBISHI  
FUSO

SUBARU

HINO

SUZUKI

DAIHATSU

KOREAN  
VEHICLE

HYUNDAI

KIA

DAEWOO

AMERICAN  
VEHICLE

EUROPEAN  
VEHICLE

## AERIO

| YEAR    | APPLICATION                    | FRONT  | REAR  |
|---------|--------------------------------|--------|-------|
| 02 ~ 05 | RH420 (USA,CAN)                | D9035M | K0032 |
|         | RH420 (PUERTO RICO)            | D9035M | K0032 |
| 03 ~ 05 | RH423 (USA,CAN)                | D9035M | K0032 |
| 04 ~ 07 | RH423 (PUERTO RICO)            | D9035M | K0032 |
| 06 ~ 07 | RH423 (USA,CAN,MEX,CALIFORNIA) | D9042M | K0032 |

REFERENCE

INDEX

JAPANESE  
VEHICLENISSAN  
INFINITITOYOTA  
LEXUS

MAZDA

ISUZU

HONDA  
ACURAMITSUBISHI  
FUSO

SUBARU

HINO

SUZUKI

DAIHATSU

KOREAN  
VEHICLE

HYUNDAI

KIA

DAEWOO

AMERICAN  
VEHICLEEUROPEAN  
VEHICLE

## BALENO, ESTEEM

| YEAR    | APPLICATION            | FRONT | REAR  |
|---------|------------------------|-------|-------|
| 95 ~ 02 | SY416, SY418 (USA,CAN) | D9025 | K0032 |

## EQUATOR

| YEAR | APPLICATION    | FRONT             | REAR    |
|------|----------------|-------------------|---------|
| 09 ~ | A6I425, A6I640 | ~ 10 (USA)        | D1297MH |
|      |                | 11 ~ QR25DE (USA) | D1304M  |
|      |                | VQ40DE (USA)      | D1297MH |
| 09 ~ | A6I640 (CAN)   | D1297MH           | D1323M  |

## ESCUDO

| YEAR    | APPLICATION            | FRONT  | REAR  |
|---------|------------------------|--------|-------|
| 99 ~ 03 | SQ416, SQ420 (USA,CAN) | D9019M | K9958 |

## FORENZA, RENO

| YEAR | APPLICATION | FRONT      | REAR  |
|------|-------------|------------|-------|
| 04 ~ | RQ420       | ~ 06 (USA) | D9059 |
|      |             | 07 ~ (USA) | D9060 |

## FORSA

| YEAR | APPLICATION                              | FRONT                        | REAR  |
|------|--|------------------------------|-------|
| 85 ~ | AA41S, AA43S, AB41S, AB43SG, SA310 (CAN) | D9001 or<br>D9005M or<br>N/A | K9927 |

## GEO METORO, FIREFLY

| YEAR     | APPLICATION          | FRONT                | REAR            |
|----------|----------------------|----------------------|-----------------|
| 84.10~88 | 1MR, SA310 (USA,CAN) | D9001                | K9927           |
| 89 ~     | ~ 96                 | HATCH BACK (USA,CAN) | K9933           |
|          |                      | NOTCH BACK (USA,CAN) | K0032           |
|          | 97 ~                 | HATCH BACK (USA,CAN) | K9933 or<br>N/A |
|          |                      | NOTCH BACK (USA,CAN) | K0032 or<br>N/A |

## GRAND VITARA

| YEAR    | APPLICATION                     | FRONT  | REAR   |
|---------|---------------------------------|--------|--------|
| 99 ~ 05 | SQ416Q, SQ420, SQ625L (USA,CAN) | D9019M | K9958  |
| 99 ~ 05 | SQ625 (USA,CAN)                 | D9024  | K9958  |
| 06 ~ 08 | JB627W (USA,CAN)                | D9044  | K9970  |
| 09 ~    | JB424W, JB632W (USA,CAN)        | D9044  | D1286M |

## GRAND VITARA XL-7

| YEAR    | APPLICATION      | FRONT | REAR  |
|---------|------------------|-------|-------|
| 01 ~ 03 | JA627W (USA,CAN) | D9024 | K9968 |

## GRAND VITARA XL-7

REFERENCE

INDEX

JAPANESE  
VEHICLENISSAN  
INFINITITOYOTA  
LEXUS

MAZDA

ISUZU

HONDA  
ACURAMITSUBISHI  
FUSO

SUBARU

HINO

SUZUKI

DAIHATSU

KOREAN  
VEHICLE

HYUNDAI

KIA

DAEWOO

AMERICAN  
VEHICLEEUROPEAN  
VEHICLE

| YEAR    | APPLICATION |                      | FRONT    | REAR   |
|---------|-------------|----------------------|----------|--------|
| 04 ~ 06 | JA627W-2    | JS3TY92V (~44103256) | D9024    | K9968  |
|         |             | JS3TX92V (~44106615) |          |        |
|         |             | JS3TY92V (44103257~) | D9045    | K9968  |
|         |             | JS3TX92V (44106616~) |          |        |
| 07 ~ 09 | JC636       | (USA,CAN)            | D11242MH | D9063M |

## KIZASHI

| YEAR    | APPLICATION   |           | FRONT  | REAR    |
|---------|---------------|-----------|--------|---------|
| 10 ~ 12 | A6B42, A6B424 | (USA,CAN) | D1276H | D5056MH |

## LIANA

| YEAR | APPLICATION |           | FRONT  | REAR  |
|------|-------------|-----------|--------|-------|
|      | RH423       | (USA)     | D9042M | K0032 |
|      | RH423-2     | (USA,CAN) | D9035M | K0032 |

## LJ80

| YEAR | APPLICATION |       | PARKING | FRONT | REAR  |
|------|-------------|-------|---------|-------|-------|
|      | LJ80, LJ81  | (CAN) | K9902   | K9909 | K9909 |

## SAMURAI, SIERRA

| YEAR    | APPLICATION |                         | PARKING | FRONT  | REAR  |
|---------|-------------|-------------------------|---------|--------|-------|
| 82 ~ 84 | SJ410       | ~ 82 (CAN)              | K9902   | K9910  | K9910 |
|         |             | 83 ~ (CAN)              |         | D9000H | K9913 |
| 85 ~ 89 | SJ413       | 85 (USA)                | K9902   | D9000H | K9917 |
|         |             | 86 ~ (USA)              | - - - - | D9008  | K9921 |
| 85      | SJ413       | (CAN)                   | K9902   | D9000H | K9917 |
| 90 ~ 92 | SJ413       | ~JS4JC31CP4100809 (USA) | - - - - | D9008  | K9917 |
|         |             | JS4JC31CR4100810~ (USA) | - - - - | D9000H |       |
| 90 ~ 95 | SJ413       | ~JS4JC31CP4100809 (CAN) | - - - - | D9008  | K9921 |
|         |             | JS4JC31CR4100810~ (CAN) | - - - - | D9000H |       |

## SIDEKICK

| YEAR    | APPLICATION |                       | FRONT  | REAR  |
|---------|-------------|-----------------------|--------|-------|
| 89      | SE413       | (USA)                 | D9010M | K9934 |
| 89 ~ 95 | 2 DOOR      | ~ 90 (USA,CAN)        | D9010M | K9934 |
|         |             | 91 ~ (USA,CAN)        |        | K9937 |
|         | 4 DOOR      | ~ 90 (USA,CAN)        | D9019M | K9934 |
|         |             | (USA) 91 ~ (USA,CAN)  |        | K9942 |
|         |             | (CAN) 91 (USA,CAN)    |        | N/A   |
|         |             | 92 ~ (USA,CAN)        |        | K9942 |
| 96 ~    | SE416       | CONVERTIBLE (USA,CAN) | D9010M | K9955 |
|         |             | HARD TOP (USA,CAN)    | D9019M | K9947 |

## SIDEKICK SPORT

| YEAR    | APPLICATION |                                   | FRONT  | REAR  |
|---------|-------------|-----------------------------------|--------|-------|
| 96 ~ 98 | SV418       | CONVERTIBLE (USA,CAN,PUERTO RICO) | D9010M | K9955 |
|         |             | HARD TOP (USA,CAN,PUERTO RICO)    | D9024  | K9947 |

## SWIFT

| YEAR    | APPLICATION |       | FRONT | REAR  |
|---------|-------------|-------|-------|-------|
| 85 ~ 88 | SA310       | (CAN) | D9001 | K9927 |

## SWIFT

| YEAR    | APPLICATION                 |                               | FRONT                              | REAR   |
|---------|-----------------------------|-------------------------------|------------------------------------|--------|
| 89 ~ 94 | SF413                       | 3 DOOR, 5 DOOR (USA,CAN)      | D9005M                             | K9933  |
|         |                             | GA, GL, GLX, GS (USA,CAN)     |                                    | K0032  |
|         |                             | 4 DOOR GTI, GT (USA,CAN)      | D1066M                             | D5016M |
|         | SF413, SF413-2 (JAPAN MADE) | REAR DRUM 4DOOR (PUERTO RICO) | GT, GTI D1066M EXCEPT ABOVE D9005M | K0032  |
|         |                             | MODEL W/O 4DOOR (PUERTO RICO) |                                    | K9933  |
|         |                             | REAR DISC MODEL (PUERTO RICO) |                                    | D5016M |
| 92 ~ 94 | SF310                       | (CAN)                         | N/A                                | K9933  |
| 92 ~ 94 | SF416                       | (CAN)                         | D1066M                             | K0032  |
| 95 ~ 01 | SW413                       | ~ 96 (USA,CAN,PUERTO RICO)    | D9005M                             | K9933  |
|         |                             | 97 ~ (USA,CAN,PUERTO RICO)    |                                    | N/A    |
| 04 ~ 11 | RR416                       | (CAN)                         | N/A                                | N/A    |

## SX4

| YEAR    | APPLICATION |       | FRONT   | REAR             |
|---------|-------------|-------|---------|------------------|
| 07 ~ 13 | RW420       | (USA) | D1241MH | K9983<br>D5056MH |
| 07 ~ 13 | RW420       | (CAN) | D1316MH | K9983<br>D5056MH |

## TRACKER

| YEAR    | APPLICATION |              | FRONT  | REAR            |
|---------|-------------|--------------|--------|-----------------|
| 89 ~ 95 | 52J         | ~90 (USA)    | D9010M | K9934 or<br>N/A |
|         |             | 91~ (USA)    |        | K9937           |
| 96 ~ 98 | 52J, 53J    | 2 DOOR (USA) | D9010M | K9955           |
|         |             | 4 DOOR (USA) | D9019M | K9947           |
| 99 ~    | 53J         | (USA)        | D9019M | K9958           |

## VERONA

| YEAR    | APPLICATION |           | FRONT   | REAR     |
|---------|-------------|-----------|---------|----------|
| 04 ~ 06 | RP625       | (USA,CAN) | D11247M | D11248MH |

## VITARA

| YEAR    | APPLICATION  |                       | FRONT              | REAR  |
|---------|--------------|-----------------------|--------------------|-------|
| 89 ~ 95 | SE416        | 2DOOR ~ 90 (CAN)      | D9010M             | K9934 |
|         |              | 91 ~ (CAN)            |                    | K9937 |
|         |              | ~ 90 (CAN)            |                    | K9934 |
|         | 4DOOR        | 91 USA (USA,CAN)      | D9019M             | K9942 |
|         |              | CAN (USA,CAN)         |                    | N/A   |
|         |              | 92 ~ (USA,CAN)        |                    | K9942 |
| 96 ~ 98 | SE416        | CONVERTIBLE (USA,CAN) | D9010M             | K9955 |
|         |              | HARD TOP (USA,CAN)    | D9019M             | K9947 |
| 99 ~ 03 | SQ416, SQ420 | (USA,CAN)             | D9019M             | K9958 |
|         | SQ625        | (USA,CAN)             | D9019M or<br>D9024 | K9958 |

## X-90

| YEAR    | APPLICATION |           | FRONT  | REAR  |
|---------|-------------|-----------|--------|-------|
| 96 ~ 98 | SZ416       | (USA,CAN) | D9010M | K9955 |

REFERENCE

INDEX

JAPANESE  
VEHICLENISSAN  
INFINITITOYOTA  
LEXUS

MAZDA

ISUZU

HONDA  
ACURAMITSUBISHI  
FUSO

SUBARU

HINO

SUZUKI

DAIHATSU

KOREAN  
VEHICLE

HYUNDAI

KIA

DAEWOO

AMERICAN  
VEHICLEEUROPEAN  
VEHICLE

## XL7, XL7 LTD

| REFERENCE           | YEAR   | APPLICATION                                      | FRONT    | REAR   |
|---------------------|--------|--|----------|--------|
|                     | 01 ~03 | (USA)  | D9024    | K9968  |
| INDEX               | 04 ~06 | JS3TY92V (~44103256), JS3TX92V (~44106615) (USA) | D9024    | K9968  |
|                     |        | JS3TY92V (44103257~), JS3TX92V (44106616~) (USA) | D9045    |        |
| JAPANESE<br>VEHICLE | 07 ~   | (USA)  | D11242MH | D9063M |

NISSAN  
INFINITI

TOYOTA  
LEXUS

MAZDA

ISUZU

HONDA  
ACURA

MITSUBISHI  
FUSO

SUBARU

HINO

**SUZUKI**

DAIHATSU

KOREAN  
VEHICLE

HYUNDAI

KIA

DAEWOO

AMERICAN  
VEHICLE

EUROPEAN  
VEHICLE

DAIHATSU

|              |     |
|--------------|-----|
| CHARADE..... | 315 |
| HI-JET.....  | 315 |
| ROCKY.....   | 315 |

REFERENCE

INDEX

JAPANESE  
VEHICLE

NISSAN  
INFINITI

TOYOTA  
LEXUS

MAZDA

ISUZU

HONDA  
ACURA

MITSUBISHI  
FUSO

SUBARU

HINO

SUZUKI

DAIHATSU

KOREAN  
VEHICLE

HYUNDAI

KIA

DAEWOO

AMERICAN  
VEHICLE

EUROPEAN  
VEHICLE



CHARADE

| YEAR   | APPLICATION |       | FRONT  | REAR  |
|--------|-------------|-------|--------|-------|
| 87.10~ | G100        | (USA) | D0008M | K0034 |
|        | G102        | (USA) | D0008M | K0032 |

HI-JET

| YEAR   | APPLICATION |              | FRONT | REAR  |
|--------|-------------|--------------|-------|-------|
| 81.04~ | S65         | ~83.10 (USA) | K0008 | K0009 |
|        |             | 83.10~ (USA) | K0008 | K0021 |
| 86.08~ | S80, S81    | (USA)        | K0026 | K0028 |

ROCKY

| YEAR   | APPLICATION |       | FRONT | REAR  |
|--------|-------------|-------|-------|-------|
| 89.08~ | F300        | (USA) | N/A   | K0022 |

REFERENCE

INDEX

JAPANESE  
VEHICLE

NISSAN  
INFINITI

TOYOTA  
LEXUS

MAZDA

ISUZU

HONDA  
ACURA

MITSUBISHI  
FUSO

SUBARU

HINO

SUZUKI

DAIHATSU

KOREAN  
VEHICLE

HYUNDAI

KIA

DAEWOO

AMERICAN  
VEHICLE

EUROPEAN  
VEHICLE

## HYUNDAI

|                           |         |
|---------------------------|---------|
| ACCENT, ACCENT BLUE ..... | 319     |
| ATOS, ATOS PRIME .....    | 319     |
| AZERA .....               | 319     |
| ELANTRA .....             | 319,320 |
| ELANTRA COUPE .....       | 319,320 |
| ELANTRA GT .....          | 319,320 |
| ELANTRA TOURING .....     | 320     |
| ENTOURAGE .....           | 320     |
| EQUUS .....               | 320     |
| EXCEL .....               | 321     |
| GENESIS .....             | 321     |
| GENESIS COUPE .....       | 321     |
| GENESIS G70 .....         | 321     |
| GENESIS G80 .....         | 321     |
| GENESIS G90 .....         | 321     |
| H-1 .....                 | 322     |
| H100 .....                | 322     |
| I10 .....                 | 322     |
| IONIQ ELECTRIC .....      | 322     |
| IONIQ HYBRID .....        | 322     |
| KONA .....                | 322     |
| NEW PONY .....            | 322     |
| PONY .....                | 322     |
| PRECIS .....              | 322     |
| SANTA FE .....            | 323     |
| SANTRO .....              | 323     |
| SCOUPÉ .....              | 323     |
| SONATA .....              | 323,324 |
| SONATA HYBRID .....       | 324     |
| STELLAR .....             | 324     |
| TIBURON .....             | 325     |
| TUCSON .....              | 325     |
| TUCSON FUEL CELL .....    | 325     |
| TUSCANI .....             | 325     |
| VELOSTER .....            | 325     |
| VERACRUZ .....            | 325     |
| VERNA .....               | 326     |
| XG300 .....               | 326     |
| XG350 .....               | 326     |

REFERENCE

INDEX

JAPANESE  
VEHICLE

NISSAN  
INFINITI

TOYOTA  
LEXUS

MAZDA

ISUZU

HONDA  
ACURA

MITSUBISHI  
FUSO

SUBARU

HINO

SUZUKI

DAIHATSU

KOREAN  
VEHICLE

HYUNDAI

KIA

DAEWOO

AMERICAN  
VEHICLE

EUROPEAN  
VEHICLE

## ACCENT, ACCENT BLUE

| YEAR        | APPLICATION                          |                           | FRONT    | REAR               |
|-------------|--------------------------------------|---------------------------|----------|--------------------|
| 95 ~ 99.10  | (USA,CAN)                            |                           | D11091MH | K11162             |
| 99.09~06.03 | 1500cc, 1600cc                       | ~02.09 (USA,CAN)          | D11091MH | K11165             |
|             |                                      | 02.09~ (USA,CAN)          |          | K11189             |
| 05.09~11.02 | 1400cc, 1600cc                       | (MEX)                     | D11192M  | K11221<br>D11195MH |
| 05.10~06.12 | 1600cc                               | (USA,CAN)                 | D11192M  | K11221<br>D11195MH |
| 06.09~11.02 | 1600cc                               | (USA,CAN)                 | D11192M  | K11221<br>D11195MH |
| 11.01~13.08 | ACCENT, ACCENT BLUE (1400cc, 1600cc) | (MEX)                     | D11268MH | K11224<br>D11266MH |
| 11.03~14.09 | ACCENT (1600cc)                      | (USA)                     | D11268MH | K11224<br>D11266MH |
| 11.04~14.09 | ACCENT (1600cc)                      | (CAN)                     | D11268MH | D11266MH           |
| 14.09~      | ACCENT (1600cc)                      | (USA)                     | D11268MH | K11224<br>D11266MH |
| 14.09~      | ACCENT (1600cc)                      | (CAN)                     | D11268MH | D11266MH           |
| 17.09~      | ACCENT (1600cc)<br>(MEXICO SPEC)     | REAR DRUM MODEL (USA,CAN) | D11403MH | N/A                |
|             |                                      | REAR DISC MODEL (USA,CAN) |          | D11355MH           |

REFERENCE

INDEX

JAPANESE  
VEHICLENISSAN  
INFINITITOYOTA  
LEXUS

MAZDA

ISUZU

HONDA  
ACURAMITSUBISHI  
FUSO

SUBARU

HINO

SUZUKI

DAIHATSU

KOREAN  
VEHICLE

HYUNDAI

KIA

DAEWOO

AMERICAN  
VEHICLEEUROPEAN  
VEHICLE

## ATOS, ATOS PRIME

| YEAR        | APPLICATION                 |              | FRONT    | REAR   |
|-------------|-----------------------------|--------------|----------|--------|
| 00 ~ 01.07  | ATOS (1000cc)               | ~01.02 (MEX) | D11109MH | K11162 |
|             |                             | 01.02~ (MEX) | D11145M  |        |
| 01.07~06.12 | ATOS PRIME (1000cc)         | (MEX)        | D11145M  | K11162 |
| 04.03~05.05 | ATOS - INDIA PLANT (1100cc) | (MEX)        | D11109MH | K11162 |
| 05.06~07.01 | ATOS (1100cc)               | (MEX)        | D11109MH | K11162 |
| 07.01~11.12 | ATOS PRIME (1100cc)         | (MEX)        | D11109MH | K11162 |

## AZERA

| YEAR        | APPLICATION    |               | FRONT    | REAR     |
|-------------|----------------|---------------|----------|----------|
| 05.09~10.12 | 3300cc, 3800cc | ~09.10 (USA)  | D11183MH | D11118MH |
|             |                | 09.10~ (USA)  |          | D11210MH |
| 05.09~06.05 | 3800cc         | (CAN)         | D11183MH | D11118MH |
| 07.02~08.06 | 3800cc         | (CAN)         | D11183MH | D11118MH |
| 11.12~14.10 | 3300cc         | (USA)         | D11283MH | D11210MH |
| 14.10~16.12 | 3300cc         | W/O EPB (USA) | D11283MH | D11210MH |
|             |                | W/ EPB (USA)  | N/A      | D11311MH |

## ELANTRA, ELANTRA COUPE, ELANTRA GT

| YEAR        | APPLICATION                 |                                  | FRONT  | REAR             |
|-------------|-----------------------------|----------------------------------|--|------------------|
| 92 ~ 95.09  | ELANTRA<br>(1600cc, 1800cc) | REAR DRUM MODEL ~91.05 (USA,CAN) | D11053MH                                     | K11158           |
|             |                             | 91.05~ (USA,CAN)                 |  | K11189           |
|             |                             | REAR DISC MODEL (USA,CAN)        |  | D1044MH          |
| 95 ~ 00.08  | ELANTRA<br>(1600cc, 1800cc) | ~98.08 (USA,CAN)                 | D11053MH                                     | K11189<br>D1113M |
|             |                             | 98.08~ (USA,CAN)                 | D11053MH<br>or<br>D11095MH                   |                  |
| 00.07~06.08 | ELANTRA (2000cc)            | (USA,CAN)                        | D11053MH<br>or<br>D11095MH<br>or<br>D11142MH | K11189<br>D1113M |

## ELANTRA, ELANTRA COUPE, ELANTRA GT

REFERENCE

INDEX

JAPANESE  
VEHICLENISSAN  
INFINITITOYOTA  
LEXUS

MAZDA

ISUZU

HONDA  
ACURAMITSUBISHI  
FUSO

SUBARU

HINO

SUZUKI

DAIHATSU

KOREAN  
VEHICLE

HYUNDAI

KIA

DAEWOO

AMERICAN  
VEHICLEEUROPEAN  
VEHICLE

| YEAR        | APPLICATION                              |                    |         |           | FRONT    | REAR               |
|-------------|--|--------------------|---------|-----------|----------|--------------------|
| 06.07~06.12 | ELANTRA (2000cc)                         |                    |         | (USA,CAN) | D11148MH | K11189<br>D11118MH |
| 06.10~10.11 | ELANTRA (2000cc)                         | REAR DRUM MODEL    |         | (USA,CAN) | D11148MH | K11189             |
|             |  | REAR DISC<br>MODEL | ~09.10  | (USA,CAN) |          | D11118MH           |
|             |  |                    | 09.10~  | (USA,CAN) |          | D11195MH           |
| 10.10~13.12 | ELANTRA - ALABAMA PLANT (1800cc)         |                    |         | (USA,CAN) | D11283MH | D11266MH           |
| 10.11~13.11 | ELANTRA, ELANTRA COUPE (1800cc)          |                    |         | (USA)     | D11283MH | D11266MH           |
| 12.03~13.10 | ELANTRA, ELANTRA COUPE (1800cc)          |                    |         | (CAN)     | D11283MH | D11266MH           |
| 12.04~14.12 | ELANTRA GT (i30) (1800cc, 2000cc)        |                    | W/O EPB | (USA)     | D11283MH | D11297MH           |
|             |  |                    | W/ EPB  | (USA)     |          | D11352MH           |
| 12.05~15.01 | ELANTRA GT (1800cc, 2000cc)              |                    | W/O EPB | (CAN)     | D11283MH | D11297MH           |
|             |  |                    | W/ EPB  | (CAN)     |          | D11352MH           |
| 13.10~15.10 | ELANTRA, ELANTRA COUPE (1800cc, 2000cc)  |                    |         | (USA)     | D11283MH | D11266MH           |
| 13.11~15.12 | ELANTRA - ALABAMA PLANT (1800cc)         |                    |         | (USA,CAN) | D11283MH | D11266MH           |
| 13.12~15.10 | ELANTRA, ELANTRA COUPE (1800cc, 2000cc)  |                    |         | (CAN)     | D11283MH | D11266MH           |
| 14.12~17.01 | ELANTRA GT (2000cc)                      |                    | ~15.06  | (USA)     | D11283MH | D11297MH           |
|             |  |                    | 15.06~  | (USA)     | D11379MH | D11352MH           |
| 15.01~17.02 | ELANTRA GT (2000cc)                      |                    | ~15.06  | (CAN)     | D11283MH | D11297MH           |
|             |  |                    | 15.06~  | (CAN)     | D11379MH | D11352MH           |
| 15.11~      | ELANTRA                                  |                    | 1600cc  | (USA)     | D11427MH | D11355MH           |
|             |  |                    | 2000cc  | (USA)     | D11424MH |                    |
| 15.12~      | ELANTRA                                  |                    | 1600cc  | (CAN)     | D11427MH | D11355MH           |
|             |  |                    | 2000cc  | (CAN)     | D11424MH |                    |
| 15.12~      | ELANTRA - ALABAMA PLANT (1400cc, 2000cc) |                    |         | (USA)     | D11424MH | K11224<br>D11355MH |
| 16.03~      | ELANTRA - ALABAMA PLANT (2000cc)         |                    |         | (CAN)     | D11424MH | K11224             |
| 17.03~      | ELANTRA                                  |                    | 1600cc  | (CAN)     | D11373MH | D11352MH           |
|             |  |                    | 2000cc  | (CAN)     | D11424MH |                    |
| 17.04~      | ELANTRA                                  |                    | 1600cc  | (USA)     | D11373MH | D11352MH           |
|             |  |                    | 2000cc  | (USA)     | D11424MH |                    |

## ELANTRA TOURING

| YEAR        | APPLICATION |           |  | FRONT    | REAR     |
|-------------|-------------|-----------|--|----------|----------|
| 08.09~12.07 | 2000cc      | (USA,CAN) |  | D11257MH | D11195MH |

## ENTOURAGE

| YEAR        | APPLICATION |                     | FRONT    | REAR     |
|-------------|-------------|---------------------|----------|----------|
| 06.01~06.12 | 3800cc      | ~06.04.28 (USA,CAN) | D11198MH | D11213M  |
|             |             | 06.04.28~ (USA,CAN) |          | D11280MH |
| 06.10~08.06 | 3800cc      | (USA)               | D11198MH | D11280MH |
| 06.10~10.02 | 3800cc      | ~09.12 (CAN)        | D11198MH | D11280MH |
|             |             | 09.12~ (CAN)        | D11321MH |          |

## EQUUS

| YEAR        | APPLICATION    |           |  | FRONT              | REAR     |
|-------------|----------------|-----------|--|--------------------|----------|
| 10.07~13.07 | 4600cc, 5000cc | (USA)     |  | D11326MH<br>or N/A | D11280MH |
| 10.11~13.05 | 4600cc, 5000cc | (CAN)     |  | D11326MH<br>or N/A | D11280MH |
| 13.05~15.12 | 5000cc         | (USA,CAN) |  | N/A                | D11280MH |

# EXCEL

| YEAR    | APPLICATION  |                       | FRONT                        | REAR     |                                     |
|---------|--------------|-----------------------|------------------------------|----------|-------------------------------------|
| 85 ~ 90 | ~88.07       | AT                    | ~87.03 (USA)                 | D11091MH | ~88.09<br>K6633<br>88.09~<br>K11148 |
|         |              |                       | 87.03~ (USA)                 | D5076    |                                     |
|         |              | MT                    | ~87.08 (USA)                 | D11091MH |                                     |
|         |              |                       | 87.08~ (USA)                 | D5076    |                                     |
|         | 88.07~ (USA) | D11091MH              |                              |          |                                     |
| 87 ~ 89 | ~88.07 (CAN) | D5076 or D6000        | K6633 or<br>K11148 or<br>N/A |          |                                     |
|         | 88.07~ (CAN) | D6000 or D11091MH     |                              |          |                                     |
| 90 ~ 94 | 1500cc       | ~91.06 (USA,CAN)      | D11091MH                     | K11148   |                                     |
|         |              | 91.06~93.04 (USA,CAN) |                              | K11155   |                                     |
|         |              | 93.04~ (USA,CAN)      |                              | N/A      |                                     |

REFERENCE

INDEX

JAPANESE  
VEHICLE

NISSAN  
INFINITI

TOYOTA  
LEXUS

MAZDA

ISUZU

HONDA  
ACURA

MITSUBISHI  
FUSO

SUBARU

HINO

SUZUKI

DAIHATSU

KOREAN  
VEHICLE

HYUNDAI

KIA

DAEWOO

AMERICAN  
VEHICLE

EUROPEAN  
VEHICLE

# GENESIS

| YEAR          | APPLICATION    |           | FRONT                      | REAR                       |
|---------------|----------------|-----------|----------------------------|----------------------------|
| 08.04 ~ 14.03 | 3800cc         | (USA,CAN) | D11198MH<br>or<br>D11326MH | D11280MH<br>or<br>D11318MH |
|               | 4600cc, 5000cc | (USA,CAN) | D11326MH                   |                            |
| 14.02 ~ 17.03 | 3800cc         | (USA)     | N/A                        | D11318MH                   |
|               | 5000cc         | (USA)     | N/A                        |                            |
| 14.02 ~ 16.12 | 3800cc         | (CAN)     | N/A                        | D11318MH                   |
|               | 5000cc         | (CAN)     | N/A                        |                            |

# GENESIS COUPE

| YEAR          | APPLICATION    |                                   | FRONT    | REAR     |
|---------------|----------------|-----------------------------------|----------|----------|
| 08.12 ~ 12.02 | 2000cc, 3800cc | FRONT BRAKE DISC 17INCH (USA,CAN) | D11305MH | D11280MH |
|               |                | FRONT BRAKE DISC 18INCH (USA,CAN) | N/A      | D11318MH |
| 11.12 ~ 16.06 | 2000cc, 3800cc | FRONT BRAKE DISC 17INCH (USA,CAN) | D11305MH | D11280MH |
|               |                | FRONT BRAKE DISC 18INCH (USA,CAN) | N/A      | D11324MH |

# GENESIS G70

| YEAR    | APPLICATION           |                  | FRONT    | REAR     |
|---------|-----------------------|------------------|----------|----------|
| 18.01 ~ | 2000cc 8AT, 6MT       | W/O BREMBO (CAN) | D11445MH | D11369MH |
|         |                       | W/ BREMBO (CAN)  | N/A      | N/A      |
|         | 3300cc 8AT, 6MT (CAN) | N/A              | N/A      | N/A      |
| 18.05 ~ | 2000cc, 3300cc        | W/O BREMBO (USA) | D11445MH | D11369MH |
|         |                       | W/ BREMBO (USA)  | N/A      | N/A      |

# GENESIS G80

| YEAR   | APPLICATION |       | FRONT | REAR |
|--------|-------------|-------|-------|------|
| 17.01~ | 3300cc 8AT  | (USA) | N/A   | N/A  |
|        | 3800cc 8AT  | (USA) | N/A   | N/A  |
|        | 5000cc 8AT  | (USA) | N/A   | N/A  |
| 17.03~ | 3300cc 8AT  | (CAN) | N/A   | N/A  |
|        | 3800cc 8AT  | (CAN) | N/A   | N/A  |
|        | 5000cc 8AT  | (CAN) | N/A   | N/A  |

# GENESIS G90

| YEAR   | APPLICATION                  | FRONT | REAR |
|--------|------------------------------|-------|------|
| 16.06~ | 3300cc, 5000cc 8AT (USA,CAN) | N/A   | N/A  |

## H-1

| YEAR        | APPLICATION          | FRONT    | REAR     |
|-------------|----------------------|----------|----------|
| 09.08~      | (CAN)                | D11236MH | D11239MH |
| 09.08~13.11 | 2400cc, 2500cc (MEX) | D11236MH | K11228   |

## H100

| YEAR        | APPLICATION             | FRONT    | REAR |
|-------------|-------------------------|----------|------|
| 02.06~06.12 | AU TRUCK (2400cc) (MEX) | D11112M  | N/A  |
| 05.11~10.09 | TRUCK (2500cc) (MEX)    | D11287MH | N/A  |

## I10

| YEAR        | APPLICATION                          | FRONT    | REAR   |
|-------------|--------------------------------------|----------|--------|
| 10.08~      | (INDIA PLANT) (USA)                  | D11154MH | K11186 |
| 11.04~13.12 | (INDIA PLANT) (1100cc, 1200cc) (MEX) | D11154MH | K11186 |

## IONIQ ELECTRIC

| YEAR   | APPLICATION      | FRONT    | REAR     |
|--------|------------------|----------|----------|
| 16.11~ | MOTOR 88kW (USA) | D11424MH | D11355MH |
| 17.01~ | MOTOR 88kW (CAN) | D11424MH | D11355MH |

## IONIQ HYBRID

| YEAR   | APPLICATION       | FRONT    | REAR     |
|--------|-------------------|----------|----------|
| 16.11~ | 1600cc 6DCT (USA) | D11424MH | D11355MH |
| 16.12~ | 1600cc 6DCT (CAN) | D11424MH | D11355MH |

## KONA

| YEAR   | APPLICATION                           | FRONT    | REAR     |
|--------|---------------------------------------|----------|----------|
| 17.11~ | 1600cc (USA)                          | D11373MH | D11277MH |
|        | 2000cc FRONT BRAKE DISC 15 INCH (USA) | D11412MH | D11277MH |
|        | FRONT BRAKE DISC 16 INCH (USA)        | D11373MH |          |
| 17.12~ | 1600cc (CAN)                          | D11373MH | D11277MH |
|        | 2000cc FRONT BRAKE DISC 15 INCH (CAN) | D11412MH | D11277MH |
|        | FRONT BRAKE DISC 16 INCH (CAN)        | D11373MH |          |

## NEW PONY

| YEAR   | APPLICATION | FRONT        | REAR         |
|--------|-------------|--------------|--------------|
| 82 ~86 | (CAN)       | D6000 or N/A | K6609 or N/A |

## PONY

| YEAR   | APPLICATION | FRONT | REAR  |
|--------|-------------|-------|-------|
| 83 ~85 | (USA,CAN)   | D6000 | K6609 |

## PRECIS

| YEAR   | APPLICATION       | FRONT        | REAR          |
|--------|-------------------|--------------|---------------|
| 87 ~   | AT                | ~87.03 (USA) | ~88.09 K6633  |
|        |                   | 87.03~ (USA) |               |
|        | MT                | ~87.08 (USA) | 88.09~ K11148 |
|        |                   | 87.08~ (USA) |               |
| 89.08~ | ~91.06 (USA)      | D11091MH     | K11148        |
|        | 91.06~93.04 (USA) |              | K11155        |
|        | 93.04~ (USA)      |              | N/A           |

REFERENCE

INDEX

JAPANESE  
VEHICLENISSAN  
INFINITITOYOTA  
LEXUS

MAZDA

ISUZU

HONDA  
ACURAMITSUBISHI  
FUSO

SUBARU

HINO

SUZUKI

DAIHATSU

KOREAN  
VEHICLE

HYUNDAI

KIA

DAEWOO

AMERICAN  
VEHICLEEUROPEAN  
VEHICLE

## SANTA FE

| YEAR        | APPLICATION                                     | FRONT                      | REAR               |
|-------------|---|----------------------------|--------------------|
| 00.07~06.02 | 2400cc, 2700cc, 3500cc (USA)                    | D11103MH<br>or<br>D11115MH | K11179<br>D11118MH |
| 00.07~06.02 | 2400cc, 2700cc, 3500cc (CAN)                    | D11103MH<br>or<br>D11115MH | D11118MH           |
| 06.04~09.10 | US (USA,CAN)                                    | D11198MH                   | D11201MH           |
| 06.04~06.12 | AL PLANT (2700cc, 3000cc) (USA,CAN)             | D11198MH                   | D11201MH           |
| 06.05~06.12 | (2700cc) (USA,CAN)                              | D11198MH                   | D11201MH           |
| 07.01~09.10 | AL PLANT (2700cc, 3000cc) (USA,CAN)             | D11198MH                   | D11201MH           |
| 09.10~10.08 | AL PLANT (2400cc, 3500cc) (USA,CAN)             | D11283MH                   | D11280MH           |
| 10.08~12.07 | GEORGIA PLANT (2400cc, 3500cc) (USA,CAN)        | D11283MH                   | D11280MH           |
| 12.06~16.01 | GEORGIA PLANT (2000cc, 3500cc) (USA)            | D11283MH                   | D11280MH<br>or N/A |
| 12.06~16.01 | GEORGIA PLANT (2000cc, 2400cc) (CAN)            | D11283MH                   | D11280MH<br>or N/A |
| 12.12~15.11 | SANTA FE (3300cc) (CAN)                         | D11198MH                   | D11280MH           |
| 12.12~15.12 | SANTA FE, GRAND SANTA FE (3300cc) (USA)         | D11198MH                   | D11280MH           |
| 15.11~      | SANTA FE, GRAND SANTA FE (3300cc) (USA)         | D11394MH                   | D11369MH           |
| 15.11~      | SANTA FE - GEORGIA PLANT (2000cc, 2400cc) (USA) | D11379MH                   | D11369MH           |
| 16.01~      | SANTA FE - GEORGIA PLANT (2000cc, 2400cc) (CAN) | D11379MH                   | D11369MH           |
| 16.01~      | SANTA FE (3300cc) (CAN)                         | D11394MH                   | D11369MH           |
| 18.06~      | ALABAMA PLANT (2000cc, 2400cc) (USA,CAN)        | N/A                        | D11463MH           |

REFERENCE

INDEX

JAPANESE  
VEHICLENISSAN  
INFINITITOYOTA  
LEXUS

MAZDA

ISUZU

HONDA  
ACURAMITSUBISHI  
FUSO

SUBARU

HINO

SUZUKI

DAIHATSU

KOREAN  
VEHICLE

HYUNDAI

KIA

DAEWOO

AMERICAN  
VEHICLEEUROPEAN  
VEHICLE

## SANTRO

| YEAR        | APPLICATION                | FRONT    | REAR   |
|-------------|----------------------------|----------|--------|
| 04.03~05.05 | INDIA PLANT (1100cc) (MEX) | D11109MH | K11162 |

## SCOUPE

| YEAR      | APPLICATION                 | FRONT              | REAR   |
|-----------|-----------------------------|--------------------|--------|
| 91 ~94.12 | ~91.01.03 (USA,CAN)         | D11091MH           | K11148 |
|           | 91.01.03~92.08.01 (USA,CAN) | D11091MH<br>or N/A | K11148 |
|           | 92.08.01~93.04.01 (USA,CAN) | D11091MH           | K11155 |
|           | 93.04.01~ (USA,CAN)         | D11091MH           | N/A    |

## SONATA

| YEAR        | APPLICATION              | FRONT                                  | REAR                         |
|-------------|--------------------------|--|------------------------------|
| 89 ~93      | REAR DRUM MODEL (USA)    | ~91.03<br>D11095M<br>91.03~<br>D11053M | K11141                       |
|             | REAR DISC MODEL (USA)    |  | N/A                          |
| 89 ~93      | REAR DRUM MODEL (CAN)    | D11053M<br>or<br>D11095M               | K11141 or<br>N/A             |
|             | REAR DISC MODEL (CAN)    | D11095M                                | N/A                          |
| 94 ~98.06   | ~95.04 (USA,CAN)         | D11053M                                | SHOE<br>K11141<br>PAD<br>N/A |
|             | 95.04~95.10 (USA,CAN)    | D11095M                                |                              |
|             | 95.10~97.03 (USA,CAN)    | D11053M or<br>D11095M                  |                              |
|             | 97.03~ (USA,CAN)         | D11095M                                |                              |
| 98.05~01.06 | 2400cc, 2500cc (USA,CAN) | D11095MH                               | K11208<br>D11118MH           |

## SONATA

| REFERENCE           | YEAR        | APPLICATION  | FRONT                      | REAR                                     |
|---------------------|-------------|--|----------------------------|--|
| INDEX               | 01.06~05.03 | SONATA (2400cc, 2700cc) (USA,CAN)  | D11095MH<br>or<br>D11148MH | K11208<br>D11118MH                       |
| JAPANESE<br>VEHICLE | 05.03~06.01 | SONATA (2400cc) (USA,CAN)  | D11148MH                   | D11118MH                                 |
| NISSAN<br>INFINITI  | 05.04~06.12 | SONATA - ALABAMA PLANT (2400cc, 3300cc) (USA,CAN)                                      | D11148MH<br>or<br>D11183MH | D11118MH                                 |
| TOYOTA<br>LEXUS     | 07.01~08.01 | SONATA - ALABAMA PLANT 2400cc (CAN)<br>3300cc (CAN)                                    | D11148MH<br>D11183MH       | D11118MH                                 |
| MAZDA               | 07.01~08.02 | SONATA - ALABAMA PLANT 2400cc (USA)<br>3300cc (USA)                                    | D11148MH<br>D11183MH       | D11118MH                                 |
| ISUZU               | 07.12~10.01 | SONATA - ALABAMA PLANT 2400cc (USA)<br>3300cc (USA)                                    | D11148MH<br>D11183MH       | ~08.01<br>D11118MH<br>08.01~<br>D11210MH |
| HONDA<br>ACURA      | 08.01~09.11 | SONATA - ALABAMA PLANT 2400cc (CAN)<br>3300cc (CAN)                                    | D11148MH<br>D11183MH       | ~08.01<br>D11118MH<br>08.01~<br>D11210MH |
| MITSUBISHI<br>FUSO  | 09.12~14.05 | SONATA - ALABAMA PLANT (2000cc, 2400cc) (USA)  | D11302MH                   | D11210MH                                 |
| SUBARU              | 10.01~14.05 | SONATA - ALABAMA PLANT (2000cc, 2400cc) (CAN)  | D11302MH                   | D11210MH                                 |
| HINO                | 14.04~17.06 | SONATA - ALABAMA PLANT (1600cc, 2000cc, 2400cc) MODEL YEAR PACKAGE 16MY,17MY (USA,CAN) | D11230MH                   | D11297MH<br>D11195MH                     |
| SUZUKI              | 17.04~      | SONATA - ALABAMA PLANT (1600cc, 2000cc, 2400cc) W/ EPB (USA)<br>W/O EPB (USA)          | D11373MH                   | D11352MH<br>D11385MH                     |
| DAIHATSU            | 17.05~      | SONATA - ALABAMA PLANT (2000cc, 2400cc) W/ EPB (CAN)<br>W/O EPB (CAN)                  | D11373MH                   | D11352MH<br>D11385MH                     |

## SONATA HYBRID

| YEAR        | APPLICATION                          | FRONT    | REAR                 |
|-------------|--------------------------------------|----------|----------------------|
| 10.11~15.01 | 2000cc, 2400cc (USA)                 | D11302MH | D11210MH             |
| 11.01~14.12 | 2400cc (CAN)                         | D11302MH | D11210MH             |
| 15.02~      | 2000cc W/ EPB (CAN)<br>W/O EPB (CAN) | D11373MH | D11352MH<br>D11385MH |
| 15.03~      | 2000cc W/ EPB (USA)<br>W/O EPB (USA) | D11373MH | D11352MH<br>D11385MH |
| 17.12~      | 2000cc W/ EPB (USA)<br>W/O EPB (USA) | D11373MH | D11352MH<br>D11385MH |
| 18.01~      | 2000cc W/ EPB (CAN)<br>W/O EPB (CAN) | D11373MH | D11352MH<br>D11385MH |

## STELLAR

| YEAR   | APPLICATION   | FRONT                | REAR                    |
|--------|---|----------------------|-------------------------|
| 85 ~88 | 2.0L (CAN)  | D5076 or<br>D11091MH | K3344 or<br>N/A         |
| 85 ~   | (USA,CAN)   | D11024               | K11141                  |
| 87 ~89 | 1.4L, 1.6L REAR DRUM MODEL (CAN)<br>REAR DISC MODEL (CAN) | N/A                  | K11141 or<br>N/A<br>N/A |



## TIBURON, TUSCANI

| YEAR        | APPLICATION   | FRONT                | REAR             |
|-------------|---|----------------------|------------------|
| 96 ~01.09   | ~98.08 (USA,CAN)                                    | D11053MH             | K11189<br>D1113M |
|             | TIBURON (1800cc, 2000cc)                            | D11053MH or D11095MH |                  |
|             | 98.08~ (USA,CAN)                                    |                      |                  |
| 01.10~06.12 | TIBURON (2000cc, 2700cc) (USA,CAN)                  | D11148MH or N/A      | D1113M           |
| 06.09~08.10 | TIBURON, TUSCANI (1600cc, 2000cc, 2700cc) (USA,CAN) | D11148MH or N/A      | D1113M           |
| 09.10~      | TIBURON (USA,CAN)                                   | D11230MH or D11299MH | D11195MH         |

REFERENCE

INDEX

JAPANESE  
VEHICLENISSAN  
INFINITITOYOTA  
LEXUS

MAZDA

ISUZU

HONDA  
ACURAMITSUBISHI  
FUSO

SUBARU

HINO

SUZUKI

DAIHATSU

KOREAN  
VEHICLE

HYUNDAI

KIA

DAEWOO

AMERICAN  
VEHICLEEUROPEAN  
VEHICLE

## TUCSON

| YEAR        | APPLICATION                      | FRONT                | REAR     |
|-------------|----------------------------------|----------------------|----------|
| 04.08~09.10 | 2000cc, 2700cc (USA,CAN)         | D11148MH             | D11118MH |
| 09.10~13.08 | 2000cc, 2400cc (USA)             | D11299MH or D11230MH | D11195MH |
| 09.11~13.08 | 2000cc, 2400cc (CAN)             | D11299MH or D11230MH | D11195MH |
| 13.08~15.05 | 1600cc, 2000cc, 2400cc (USA,CAN) | D11230MH             | D11195MH |
| 15.04~      | 1600cc, 2000cc (USA)             | D11427MH             | N/A      |
| 15.08~      | ~17.06 (CAN)                     | D11427MH             | N/A      |
|             | 17.06~ (CAN)                     | N/A                  |          |

## TUCSON FUEL CELL

| YEAR        | APPLICATION       | FRONT    | REAR     |
|-------------|-------------------|----------|----------|
| 14.04~      | MOTOR 100kw (USA) | D11230MH | D11195MH |
| 14.11~17.02 | MOTOR 100kw (CAN) | D11230MH | D11195MH |

## VELOSTER

| YEAR        | APPLICATION                         | FRONT    | REAR     |
|-------------|-------------------------------------|----------|----------|
| 11.06~15.02 | (1600cc) W/ TURBO (USA)             | D11305MH | D11297MH |
|             | W/O TURBO (USA)                     | D11283MH |          |
| 11.07~15.01 | (1600cc) W/ TURBO (CAN)             | D11305MH | D11297MH |
|             | W/O TURBO (CAN)                     | D11283MH |          |
| 14.12~17.06 | (1600cc) ~15.01 W/ TURBO (USA)      | D11305MH | D11297MH |
|             | W/O TURBO (USA)                     | D11283MH |          |
|             | 15.01~ W/ TURBO (USA)               | D11382MH | D11352MH |
|             | W/O TURBO (USA)                     | D11379MH |          |
| 15.01~17.05 | (1600cc) ~15.01 W/ EPB (CAN)        | D11305MH | D11297MH |
|             | W/O EPB (CAN)                       | D11283MH |          |
|             | 15.01~ W/ EPB (CAN)                 | D11382MH | D11352MH |
|             | W/O EPB (CAN)                       | D11379MH |          |
| 18.03~      | (1600cc, 2000cc) DOHC-MPI (USA,CAN) | D11379MH | D11352MH |
|             | DOHC-TCI/GDI (USA,CAN)              | D11373MH |          |

## VERACRUZ

| YEAR        | APPLICATION  | FRONT    | REAR     |
|-------------|--------------|----------|----------|
| 06.12~12.08 | 3800cc (USA) | D11308MH | D11239MH |
| 07.02~12.10 | 3800cc (CAN) | D11308MH | D11239MH |

## VERNA

| REFERENCE | YEAR        | APPLICATION          | FRONT    | REAR               |
|-----------|-------------|----------------------|----------|--------------------|
|           | 03.10~06.03 | 1500cc, 1600cc (MEX) | D11091MH | K11189             |
| INDEX     | 05.09~11.02 | 1400cc, 1600cc (MEX) | D11192M  | K11221<br>D11195MH |

## XG300, XG350

| YEAR        | APPLICATION                     | FRONT    | REAR     |
|-------------|---------------------------------|----------|----------|
| 00.07~05.11 | 3000cc, 3500cc ~03.02 (USA,CAN) | D11115MH | D11118MH |
|             | 03.02~ (USA,CAN)                | D11173MH |          |

NISSAN  
INFINITI

TOYOTA  
LEXUS

MAZDA

ISUZU

HONDA  
ACURA

MITSUBISHI  
FUSO

SUBARU

HINO

SUZUKI

DAIHATSU

KOREAN  
VEHICLE

HYUNDAI

KIA

DAEWOO

AMERICAN  
VEHICLE

EUROPEAN  
VEHICLE

K I A

AMANTI.....329

BORREGO.....329

CADENZA.....329

FORTE, FORTE 5, FORTE KOUP.....329

K900.....329

MAGENTIS.....329,330

NEW SPORTAGE.....330

NIRO HYBRID.....330

OPTIMA.....330

OPTIMA HYBRID.....331

RIO.....331

RONDO.....331

SEDONA.....331

SEPHIA.....332

SORENTO.....332

SOUL.....332

SOUL EV.....332

SPECTRA, SPECTRA SX, SPECTRA5 SX.....332

SPORTAGE.....332,333

STINGER.....333

REFERENCE

INDEX

JAPANESE  
VEHICLE

NISSAN  
INFINITI

TOYOTA  
LEXUS

MAZDA

ISUZU

HONDA  
ACURA

MITSUBISHI  
FUSO

SUBARU

HINO

SUZUKI

DAIHATSU

KOREAN  
VEHICLE

HYUNDAI

KIA

DAEWOO

AMERICAN  
VEHICLE

EUROPEAN  
VEHICLE

## AMANTI

| YEAR        | APPLICATION            | FRONT    | REAR     |
|-------------|------------------------|----------|----------|
| 03.09~06.06 | 3500cc (2WD) (USA,CAN) | D11173MH | D11118MH |
| 06.07~06.10 | 3800cc (2WD) (USA,CAN) | D11173MH | D11210MH |
| 06.10~08.10 | 3800cc (2WD) (USA)     | D11173MH | D11210MH |
| 06.11~09.07 | 3800cc (2WD) (CAN)     | D11173MH | D11210MH |

## BORREGO

| YEAR        | APPLICATION                    | FRONT | REAR     |
|-------------|--------------------------------|-------|----------|
| 08.04~11.10 | 3800cc, 4600cc (4WD) (USA,CAN) | N/A   | D11280MH |

## CADENZA

| YEAR        | APPLICATION               | FRONT    | REAR     |
|-------------|---------------------------|----------|----------|
| 13.02~16.01 | 3300cc (2WD) W/ EPB (USA) | D11230MH | D11297MH |
|             | W/O EPB (USA)             |          | D11195MH |
| 13.03~16.01 | 3300cc (2WD) W/ EPB (CAN) | D11230MH | D11297MH |
|             | W/O EPB (CAN)             |          | D11195MH |
| 16.07~      | 3300cc (2WD) W/ EPB (USA) | D11382MH | D11355MH |
|             | W/O EPB (USA)             |          | N/A      |
| 17.01~      | 3300cc (2WD) W/ EPB (CAN) | D11382MH | D11355MH |
|             | W/O EPB (CAN)             |          | N/A      |

## FORTE, FORTE 5, FORTE KOUP

| YEAR        | APPLICATION  | FRONT    | REAR                  |
|-------------|--|----------|-----------------------|
| 09.02~13.03 | FORTE, 2000cc 2WD (USA,CAN)                                | D11257MH | D11195MH              |
|             | FORTE KOUP 2400cc 2WD (USA,CAN)                            | D11257MH | D11297MH              |
| 13.02~16.07 | FORTE, FORTE 5, ~13.08 (USA,CAN)                           | D11283MH | D11297MH              |
|             | FORTE KOUP 13.08~ DISC 15 INCH (USA,CAN)                   | D11283MH |                       |
|             | (1600cc, 1800cc, 2000cc) (2WD) DISC 16 INCH (USA,CAN)      | D11305MH |                       |
| 16.05~      | FORTE (2000cc, 2WD) FRONT 15INCH DISC (USA,CAN)            | D11379MH | D11352MH<br>or<br>N/A |
|             | FORTE 5 (1600cc, 2000cc) (2WD) FRONT 16INCH DISC (USA,CAN) | D11382MH |                       |
| 16.08~      | FORTE 5, FORTE KOUP (1600cc, 2000cc) (2WD) (CAN)           | D11379MH | D11352MH              |
| 16.08~      | FORTE 5, FORTE KOUP FRONT 15INCH DISC (USA)                | D11379MH | D11352MH              |
|             | (1600cc, 2000cc) (2WD) FRONT 16INCH DISC (USA)             | D11382MH |                       |

## K900

| YEAR        | APPLICATION                        | FRONT | REAR                       |
|-------------|------------------------------------|-------|----------------------------|
| 13.12~15.03 | 3800cc 8AT, 5000cc 8AT (2WD) (USA) | N/A   | D11280MH                   |
| 14.01~15.02 | 3800cc 8AT, 2WD (CAN)              | N/A   | D11318MH                   |
|             | 5000cc 8AT, 2WD (CAN)              | N/A   | D11280MH                   |
| 15.04~      | 3800cc 8AT (2WD) (USA)             | N/A   | D11318MH                   |
|             | 5000cc 8AT (2WD) (USA)             | N/A   | D11280MH                   |
| 15.07~17.07 | 3800cc 8AT, 5000cc 8AT (2WD) (CAN) | N/A   | D11280MH<br>or<br>D11318MH |

## MAGENTIS

| YEAR        | APPLICATION                               | FRONT    | REAR             |
|-------------|---|----------|------------------|
| 00.10~05.09 | 2400cc, 2500cc, 2700cc (2WD) ~02.07 (CAN) | D11095MH | ~05.04<br>K11208 |
|             | 02.07~ (CAN)                              | D11148MH | 05.04~ N/A       |
| 05.12~06.12 | 2400cc, 2700cc (2WD) (CAN)                | D11148MH | D11118MH         |

REFERENCE

INDEX

JAPANESE  
VEHICLENISSAN  
INFINITITOYOTA  
LEXUS

MAZDA

ISUZU

HONDA  
ACURAMITSUBISHI  
FUSO

SUBARU

HINO

SUZUKI

DAIHATSU

KOREAN  
VEHICLE

HYUNDAI

KIA

DAEWOO

AMERICAN  
VEHICLEEUROPEAN  
VEHICLE

## MAGENTIS

| YEAR        | APPLICATION                | FRONT    | REAR     |
|-------------|----------------------------|----------|----------|
| 06.10~08.08 | 2400cc, 2700cc (2WD) (CAN) | D11148MH | D11118MH |
| 08.08~10.04 | 2400cc, 2700cc (2WD) (CAN) | D11148MH | D11118MH |

## NEW SPORTAGE

| YEAR        | APPLICATION | FRONT    | REAR     |
|-------------|-------------|----------|----------|
| 04.10~06.12 | (USA,CAN)   | D11148MH | D11118MH |
| 06.09~10.01 | (USA,CAN)   | D11148MH | D11118MH |

## NIRO HYBRID

| YEAR   | APPLICATION        | FRONT    | REAR     |
|--------|--------------------|----------|----------|
| 16.11~ | 1600cc (2WD) (USA) | D11424MH | D11355MH |
| 16.12~ | 1600cc (2WD) (CAN) | D11424MH | D11355MH |

## OPTIMA

| YEAR        | APPLICATION   | FRONT                   | REAR                                      |
|-------------|---|-------------------------|---|
| 00.10~05.09 | KNAGD ~02.07 (USA,CAN)                                    | D11095MH                | K11208                                    |
|             | 2400cc, 2500cc, 2700cc (2WD) 02.07~ (USA,CAN)             | D11148MH                | D11118MH                                  |
| 05.12~06.09 | 2400cc, 2700cc (2WD) (USA)                                | D11148MH                | D11118MH                                  |
| 06.09~08.08 | 2400cc, 2700cc (2WD) (USA)                                | D11148MH                | D11118MH                                  |
| 08.08~10.04 | 2400cc, 2700cc (2WD) (USA)                                | D11148MH                | D11118MH                                  |
| 10.08~11.09 | 2000cc (2WD) (USA)  | D11305MH                | D11118MH                                  |
|             | 2400cc (2WD) (USA)  | D11302MH                | D11210MH or                               |
| 10.12~13.09 | 2000cc, 2400cc (2WD) (CAN)                                | D11305MH                | D11210MH                                  |
| 11.09~13.09 | ~12.01 (USA)  | D11305MH                | W/ EPB<br>D11266MH<br>W/O EPB<br>D11210MH |
|             | 12.01~12.04 W/ EPB (USA)                                  | D11302MH                |   |
|             | 12.01~12.04 W/O EPB (USA)                                 | D11305MH                |   |
|             | 12.04~12.07 W/ EPB (USA)                                  | D11302MH or<br>D11305MH |   |
|             | 12.04~12.07 W/O EPB (USA)                                 | D11305MH                |   |
|             | 12.04~ (USA)  | D11305MH                |   |
| 13.08~15.10 | 2000cc 6AT, 2WD (GEORGIA PLANT) (USA)                     | D11302MH                | D11210MH                                  |
|             | 2400cc 6AT, 2WD (GEORGIA PLANT) (USA)                     | D11302MH                | D11266MH                                  |
| 13.08~15.10 | 2000cc, 2WD (GEORGIA PLANT) W/ EPB (USA)                  | D11302MH or<br>D11305MH | D11266MH                                  |
|             | 2400cc, 2WD (GEORGIA PLANT) W/O EPB (USA)                 | D11305MH                | D11210MH                                  |
| 13.09~15.07 | 2400cc 2WD (USA)  | D11302MH                | D11210MH                                  |
| 13.09~15.06 | 2000cc 2WD (CAN)  | D11305MH                | D11210MH                                  |
|             | 2400cc 2WD (CAN)  | D11302MH or<br>D11305MH |   |
| 15.09~      | 1600cc, 2000cc, 2400cc (2WD) (GEORGIA PLANT) W/ EPB (CAN) | D11373MH                | D11352MH                                  |
|             | W/O EPB (CAN)   |                         | D11385MH                                  |
| 15.10~      | 2000cc, 2400cc (6AT 2WD) (GEORGIA PLANT) W/ EPB (CAN)     | D11373MH                | D11352MH                                  |
|             | W/O EPB (CAN)   |                         | D11385MH                                  |
| 16.03~      | 1600cc, 2000cc, 2400cc (2WD) (USA)                        | D11373MH                | D11352MH                                  |
| 18.06~      | 2000cc, 2400cc (6AT 2WD) (GEORGIA PLANT) W/ EPB (CAN)     | D11373MH                | D11352MH                                  |
|             | W/O EPB (CAN)   |                         | D11385MH                                  |
| 18.06~      | 1600cc, 2000cc, 2400cc (2WD) (GEORGIA PLANT) W/ EPB (USA) | D11373MH                | D11352MH                                  |
|             | W/O EPB (USA)   |                         | D11385MH                                  |

REFERENCE

INDEX

JAPANESE  
VEHICLENISSAN  
INFINITITOYOTA  
LEXUS

MAZDA

ISUZU

HONDA  
ACURAMITSUBISHI  
FUSO

SUBARU

HINO

SUZUKI

DAIHATSU

KOREAN  
VEHICLE

HYUNDAI

KIA

DAEWOO

AMERICAN  
VEHICLEEUROPEAN  
VEHICLE

# OPTIMA HYBRID

| YEAR        | APPLICATION    |               | FRONT    | REAR     |
|-------------|----------------|---------------|----------|----------|
| 11.02~13.12 | 2400cc 6AT 2WD | (USA)         | D11302MH | D11210MH |
| 11.05~13.12 | 2400cc 6AT 2WD | (CAN)         | D11302MH | D11210MH |
| 13.12~15.09 | 2400cc 6AT 2WD | W/ EPB (USA)  | D11302MH | D11266MH |
|             |                | W/O EPB (USA) |          | D11210MH |
| 14.01~15.07 | 2400cc 6AT 2WD | (CAN)         | D11302MH | D11210MH |
| 16.06~      | 2000cc 6AT 2WD | W/ EPB (USA)  | D11373MH | D11352MH |
|             |                | W/O EPB (USA) |          | D11385MH |
| 16.07~      | 2000cc 6AT 2WD | W/ EPB (CAN)  | D11373MH | D11352MH |
|             |                | W/O EPB (CAN) |          | D11385MH |

REFERENCE

INDEX

JAPANESE  
VEHICLE

NISSAN  
INFINITI

TOYOTA  
LEXUS

MAZDA

ISUZU

HONDA  
ACURA

MITSUBISHI  
FUSO

SUBARU

HINO

SUZUKI

DAIHATSU

KOREAN  
VEHICLE

HYUNDAI

KIA

DAEWOO

AMERICAN  
VEHICLE

EUROPEAN  
VEHICLE

# RIO

| YEAR        | APPLICATION                   |                               | FRONT    | REAR               |
|-------------|-------------------------------|-------------------------------|----------|--------------------|
| 00.05~05.06 | KNADC<br>1500cc, 1600cc (2WD) | ~02.07 (USA,CAN)              | D3062MH  | K11177             |
|             |                               | 02.07~ (USA,CAN)              | D11126MH | N/A                |
| 04.07~06.09 | 2000cc 2WD                    | REAR DRUM MODEL (PUERTO RICO) | D11157M  | N/A                |
|             |                               | REAR DISC MODEL (PUERTO RICO) |          | D1087MH            |
| 05.05~06.09 | 1600cc 2WD                    | (USA,CAN)                     | D11192M  | K11221<br>D11195MH |
| 06.09~11.09 | 1600cc 2WD                    | (USA,CAN)                     | D11192M  | K11221<br>D11195MH |
| 11.06~15.02 | 1600cc 2WD                    | (USA)                         | D11268MH | D11266MH           |
| 11.07~15.02 | 1600cc 2WD                    | (CAN)                         | D11268MH | D11266MH           |
| 15.01~17.03 | 1600cc 2WD                    | (USA,CAN)                     | D11268MH | D11266MH           |
| 17.04~      | (MEXICO PLANT) 1600cc 2WD     | (CAN)                         | D11403MH | D11355MH           |
| 17.07~      | (MEXICO PLANT) 1600cc 2WD     | (USA)                         | D11403MH | D11355MH           |

# RONDO

| YEAR        | APPLICATION          |               | FRONT                      | REAR     |
|-------------|----------------------|---------------|----------------------------|----------|
| 06.08~06.12 | 2400cc, 2700cc (2WD) | (CAN)         | D11230MH                   | D11233M  |
| 06.08~06.10 | 2400cc, 2700cc (2WD) | (USA)         | D11230MH                   | D11233M  |
| 06.10~11.11 | 2400cc, 2700cc (2WD) | ~09.03 (USA)  | D11230MH                   | D11233M  |
|             |                      | 09.03~ (USA)  | D11314MH                   |          |
| 06.11~12.12 | 2400cc, 2700cc (2WD) | (CAN)         | D11230MH<br>or<br>D11314MH | D11233M  |
| 13.03~16.08 | 2000cc 2WD           | W/ EPB (CAN)  | D11283MH                   | D11352MH |
|             |                      | W/O EPB (CAN) |                            | D11355MH |

# SEDONA

| YEAR        | APPLICATION                   |                      | FRONT    | REAR     |
|-------------|-------------------------------|----------------------|----------|----------|
| 01.04~05.11 | 3500cc (2WD)                  | ~03.12 (USA,CAN)     | D11103MH | K11179   |
|             |                               | 03.12~ (USA,CAN)     | D11115MH | N/A      |
| 01.04~05.11 | WAGON SHORT 7<br>(3500cc 2WD) | ~03.12 (PUERTO RICO) | D11103MH | K11179   |
|             |                               | 03.12~ (PUERTO RICO) | D11115MH | N/A      |
| 02.06~06.06 | 3500cc                        | (PUERTO RICO)        | N/A      | D11213M  |
| 05.09~06.12 | 3800cc (2WD)                  | ~06.04 (CAN)         | D11198MH | D11213M  |
|             |                               | 06.04~ (CAN)         |          | D11280MH |
| 06.10~14.04 | 3500cc, 3800cc (2WD)          | ~09.12 (USA,CAN)     | D11198MH | D11280MH |
|             |                               | 09.12~ (USA,CAN)     | D11321MH |          |
| 14.08~      | 3300cc (2WD)                  | (USA,CAN)            | D11364MH | D11239MH |
| 18.02~      | 3300cc (2WD)                  | (USA,CAN)            | D11364MH | D11239MH |

## SEPHIA

| YEAR        | APPLICATION |                  | FRONT    | REAR    |
|-------------|-------------|------------------|----------|---------|
| 97.10~01.05 | KNAFB       | ~00.07 (USA,CAN) | D11051M  | K11172  |
|             |             | 00.07~ (USA,CAN) | D11126MH | D11151M |

## SORENTO

| YEAR        | APPLICATION     |                              | FRONT    | REAR            |
|-------------|-----------------|------------------------------|----------|-----------------|
| 02.06~06.06 | KNDJC           | 3500cc (USA,CAN)             | N/A      | D11213M         |
| 06.06~08.12 |                 | 3300cc, 3800cc (USA,CAN)     | N/A      | D11213M         |
| 09.10~11.07 | (GEORGIA PLANT) | 2400cc, 3500cc (USA,CAN)     | D11283MH | D11280MH        |
| 11.06~13.01 | (GEORGIA PLANT) | 2400cc, 3500cc (USA,CAN)     | D11283MH | D11280MH        |
| 12.12~14.12 | (GEORGIA PLANT) | 2400cc, 3500cc (USA,CAN)     | D11283MH | D11280MH or N/A |
| 14.11~      | (GEORGIA PLANT) | 2000cc, 2400cc, 3300cc (USA) | D11379MH | D11369MH        |
| 15.01~      | (GEORGIA PLANT) | 2000cc, 2400cc, 3300cc (CAN) | D11379MH | D11369MH        |
| 17.12~      | (GEORGIA PLANT) | 2000cc, 2400cc, 3300cc (USA) | D11379MH | D11369MH        |
| 18.01~      | (GEORGIA PLANT) | 2200cc, 2400cc, 3300cc (CAN) | D11379MH | D11369MH        |

## SOUL

| YEAR        | APPLICATION          |                             | FRONT    | REAR               |
|-------------|----------------------|-----------------------------|----------|--------------------|
| 09.01~11.07 | 1600cc, 2000cc (2WD) | (USA)                       | D11148MH | D11210MH           |
| 09.01~11.07 | 1600cc, 2000cc (2WD) | REAR DRUM MODEL (CAN)       | D11148MH | N/A                |
|             |                      | REAR DISC MODEL (CAN)       | or N/A   | D11210MH           |
| 11.07~13.10 | 1600cc, 2000cc (2WD) | (USA,CAN)                   | D11148MH | K11189<br>D11210MH |
| 13.08~16.08 | 1600cc, 2000cc (2WD) | (USA,CAN)                   | D11257MH | D11297MH           |
| 16.08~      | 1600cc, 2000cc (2WD) | FRONT 15INCH DISC (USA,CAN) | D11412MH | D11352MH           |
|             |                      | FRONT 16INCH DISC (USA,CAN) | D11373MH |                    |

## SOUL EV

| YEAR   | APPLICATION |           | FRONT           | REAR                 |
|--------|-------------|-----------|-----------------|----------------------|
| 14.07~ | EV          | (USA,CAN) | D11230MH or N/A | D11297MH or D11352MH |

## SPECTRA, SPECTRA SX, SPECTRA5 SX

| YEAR        | APPLICATION              |                               | FRONT    | REAR              |
|-------------|--------------------------|-------------------------------|----------|-------------------|
| 00.01~04.03 | 1800cc 2WD               | ~00.07 (USA)                  | D11051M  | K11172            |
|             |                          | 00.07~ (USA)                  | D11126MH | D11151M           |
| 01.05~04.02 | 1800cc 2WD               | (CAN)                         | D11126MH | K11172<br>D11151M |
| 01.05~03.11 | 1800cc 2WD               | (USA)                         | D11126MH | K11172<br>D11151M |
| 03.12~06.11 | 2000cc 2WD               | (USA)                         | D11157M  | D1087MH           |
| 03.12~06.09 | SPECTRA (2000cc 2WD)     | REAR DRUM MODEL (PUERTO RICO) | D11157M  | N/A               |
|             |                          | REAR DISC MODEL (PUERTO RICO) |          | D1087MH           |
| 04.01~06.10 | 2000cc 2WD               | (CAN)                         | D11157M  | D1087MH           |
| 06.09~09.12 | 2000cc 2WD               | (USA,CAN)                     | D11157M  | D1087MH           |
| 06.11~09.02 | SPECTRA5 SX (2000cc 2WD) | (USA)                         | D11157M  | D1087MH           |
| 07.02~08.07 | SPECTRA5 SX (2000cc 2WD) | (CAN)                         | D11157M  | D1087MH           |

## SPORTAGE

| YEAR | APPLICATION  |           | FRONT   | REAR |
|------|--------------|-----------|---------|------|
| 98 ~ | KNAFM, KNDJA | (USA,CAN) | D11207M | N/A  |

REFERENCE

INDEX

JAPANESE  
VEHICLENISSAN  
INFINITITOYOTA  
LEXUS

MAZDA

ISUZU

HONDA  
ACURAMITSUBISHI  
FUSO

SUBARU

HINO

SUZUKI

DAIHATSU

KOREAN  
VEHICLE

HYUNDAI

KIA

DAEWOO

AMERICAN  
VEHICLEEUROPEAN  
VEHICLE

## SPORTAGE

| YEAR        | APPLICATION                          |                  |              | FRONT    | REAR     |
|-------------|--------------------------------------|------------------|--------------|----------|----------|
| 04.10~06.09 | 2000cc, 2700cc                       |                  | (USA)        | D11148MH | D11118MH |
| 04.10~06.12 | 2000cc, 2700cc                       |                  | (CAN)        | D11148MH | D11118MH |
| 06.09~10.01 | 2000cc, 2700cc                       |                  | (USA,CAN)    | D11148MH | D11118MH |
| 10.04~13.10 | 2000cc, 2400cc                       | 2WD              | ~11.05 (USA) | D11299MH | D11195MH |
|             |                                      |                  | 11.05~ (USA) | D11230MH |          |
|             |                                      | 4WD              | (USA)        | D11230MH |          |
| 10.06~13.10 | 2000cc, 2400cc                       | 2WD              | ~11.05 (CAN) | D11299MH | D11195MH |
|             |                                      |                  | 11.05~ (CAN) | D11230MH |          |
|             |                                      | 4WD              | (CAN)        | D11230MH |          |
| 13.09~15.11 | 2000cc (2WD, 4WD), 2400cc (2WD, 4WD) |                  | (USA)        | D11230MH | D11195MH |
| 13.10~15.10 | 2000cc (2WD, 4WD), 2400cc (2WD, 4WD) |                  | (CAN)        | D11230MH | D11195MH |
| 15.03~      | 1600cc, 1700cc, 2000cc               | (SLOVAKIA PLANT) |              | (MEX)    | D11230MH |
| 15.12~      | 2000cc, 2400cc (2WD, 4WD)            | W/ EPB           | (USA)        | D11427MH | D11355MH |
|             |                                      | W/O EPB          | (USA)        |          | N/A      |
| 16.01~      | 2000cc, 2400cc (2WD, 4WD)            | W/ EPB           | (USA)        | D11427MH | D11355MH |
|             |                                      | W/O EPB          | (USA)        |          | N/A      |

## STINGER

| YEAR   | APPLICATION    |            |       | FRONT    | REAR     |
|--------|----------------|------------|-------|----------|----------|
| 17.09~ | 2000cc, 3300cc | W/ BREMBO  | (USA) | N/A      | N/A      |
|        |                | W/O BREMBO | (USA) | D11445MH | D11369MH |
| 17.09~ | 3300cc (AWD)   |            | (CAN) | N/A      | N/A      |

REFERENCE

INDEX

JAPANESE  
VEHICLE

NISSAN  
INFINITI

TOYOTA  
LEXUS

MAZDA

ISUZU

HONDA  
ACURA

MITSUBISHI  
FUSO

SUBARU

HINO

SUZUKI

DAIHATSU

KOREAN  
VEHICLE

HYUNDAI

KIA

DAEWOO

AMERICAN  
VEHICLE

EUROPEAN  
VEHICLE



DAEWOO

|               |     |
|---------------|-----|
| LANOS.....    | 337 |
| LEGANZA ..... | 337 |
| NUBIRA .....  | 337 |

REFERENCE

INDEX

JAPANESE  
VEHICLE

NISSAN  
INFINITI

TOYOTA  
LEXUS

MAZDA

ISUZU

HONDA  
ACURA

MITSUBISHI  
FUSO

SUBARU

HINO

SUZUKI

DAIHATSU

KOREAN  
VEHICLE

HYUNDAI

KIA

DAEWOO

AMERICAN  
VEHICLE

EUROPEAN  
VEHICLE

LANOS

| YEAR | APPLICATION             | FRONT             | REAR   |
|------|-------------------------|-------------------|--------|
| 99 ~ | ~447433 (USA)           | D11170            | K11195 |
|      | 447434~ (USA)           | D11125            |        |
|      | ~447433 (NORTH AMERICA) | D11125 or D11144H | K11195 |

LEGANZA

| YEAR | APPLICATION     | FRONT   | REAR   |
|------|-----------------|---------|--------|
| 99 ~ | (USA)           | D11124M | D11172 |
|      | (NORTH AMERICA) | D11124M | D11172 |

NUBIRA

| YEAR | APPLICATION     | FRONT   | REAR             |
|------|-----------------|---------|------------------|
| 00 ~ | (USA)           | D11124M | D11172           |
|      | (NORTH AMERICA) | D11124M | K11195<br>D11172 |

REFERENCE

INDEX

JAPANESE  
VEHICLE

NISSAN  
INFINITI

TOYOTA  
LEXUS

MAZDA

ISUZU

HONDA  
ACURA

MITSUBISHI  
FUSO

SUBARU

HINO

SUZUKI

DAIHATSU

KOREAN  
VEHICLE

HYUNDAI

KIA

DAEWOO

AMERICAN  
VEHICLE

EUROPEAN  
VEHICLE

**BUICK**

|                       |     |
|-----------------------|-----|
| CASCADA .....         | 343 |
| CENTURY (BUICK) ..... | 343 |
| ENCLAVE .....         | 343 |
| ENCORE .....          | 343 |
| ENVISION .....        | 343 |
| LACROSSE .....        | 343 |
| LESABRE .....         | 343 |
| LUCERNE .....         | 343 |
| PARK AVENUE .....     | 343 |
| RAINIER .....         | 344 |
| REGAL .....           | 344 |
| REGAL SPORTBACK ..... | 344 |
| REGAL TOUR X .....    | 344 |
| RENDEZVOUS .....      | 344 |
| TERRAZA .....         | 344 |
| VERANO .....          | 344 |

**CADILLAC**

|                    |     |
|--------------------|-----|
| ATS .....          | 345 |
| ATS-V .....        | 345 |
| CT6 .....          | 345 |
| CTS .....          | 345 |
| CTS-V .....        | 345 |
| DEVILLE .....      | 345 |
| DTS .....          | 345 |
| ELDORADO .....     | 346 |
| ELR .....          | 346 |
| ESCALADE .....     | 346 |
| ESCALADE ESV ..... | 346 |
| ESCALADE EXT ..... | 346 |
| SEVILLE .....      | 346 |
| SRX .....          | 346 |
| STS .....          | 346 |
| STS-V .....        | 347 |
| XLR .....          | 347 |
| XLR-V .....        | 347 |
| XT5 .....          | 347 |
| XTS .....          | 347 |

**CHEVROLET**

|   |         |
|---|---------|
| ASTRO .....                                     | 349     |
| AVALANCHE .....                                 | 349     |
| AVEO .....                                      | 349     |
| AVEO5 .....                                     | 349     |
| BLAZER .....                                    | 349     |
| BOLT EV .....                                   | 349     |
| CAMARO .....                                    | 349     |
| CAPTIVA SPORT .....                             | 349     |
| CITY EXPRESS .....                              | 349     |
| COBALT .....                                    | 349,350 |
| COLORADO .....                                  | 350     |
| CRUZE, CRUZE LIMITED .....                      | 350     |
| EQUINOX .....                                   | 350     |
| EXPRESS .....                                   | 350,351 |
| HHR .....                                       | 351     |
| IMPALA, IMPALA LIMITED .....                    | 351     |
| LUV TRUCK .....                                 | 351     |
| MALIBU, MALIBU CLASSIC,<br>MALIBU LIMITED ..... | 351     |
| MONTE CARLO .....                               | 351     |
| NOVA .....                                      | 351,352 |
| SILVERADO 1500, 1500 CLASSIC .....              | 352     |
| SILVERADO 1500HD, 1500HD CLASSIC<br>.....       | 352,353 |
| SILVERADO 2500 .....                            | 353     |
| SILVERADO 2500HD, 2500HD CLASSIC .....          | 353     |
| SILVERADO 3500, 3500 CLASSIC .....              | 353     |
| SILVERADO 3500HD .....                          | 353     |
| SILVERADO HYBRID .....                          | 353,354 |
| SILVERADO SS .....                              | 354     |
| SONIC .....                                     | 354     |
| SPARK .....                                     | 354     |
| SPARK EV .....                                  | 354     |
| SS .....  | 354     |
| SSR .....                                       | 354     |
| SUBURBAN .....                                  | 355     |
| TAHOE .....                                     | 355     |
| TRACKER .....                                   | 355     |
| TRAILBLAZER, TRAILBLAZER EXT .....              | 355     |
| TRAVERSE .....                                  | 355     |
| TRAX .....                                      | 355     |
| UPLANDER .....                                  | 356     |
| VENTURE .....                                   | 356     |
| VOLT .....                                      | 356     |

**REFERENCE**
**INDEX**
**JAPANESE  
VEHICLE**
**NISSAN  
INFINITI**
**TOYOTA  
LEXUS**
**MAZDA**
**ISUZU**
**HONDA  
ACURA**
**MITSUBISHI  
FUSO**
**SUBARU**
**HINO**
**SUZUKI**
**DAIHATSU**
**KOREAN  
VEHICLE**
**HYUNDAI**
**KIA**
**DAEWOO**
**AMERICAN  
VEHICLE**
**INDEX**
**EUROPEAN  
VEHICLE**

**REFERENCE**
**INDEX**
**JAPANESE  
VEHICLE**
**NISSAN  
INFINITI**
**TOYOTA  
LEXUS**
**MAZDA**
**ISUZU**
**HONDA  
ACURA**
**MITSUBISHI  
FUSO**
**SUBARU**
**HINO**
**SUZUKI**
**DAIHATSU**
**KOREAN  
VEHICLE**
**HYUNDAI**
**KIA**
**DAEWOO**
**AMERICAN  
VEHICLE**
**INDEX**
**EUROPEAN  
VEHICLE**
**C H R Y S L E R**

|                      |         |
|----------------------|---------|
| 200 .....            | 357     |
| 300 .....            | 357     |
| 300 SRT .....        | 357     |
| 300 SRT-8 .....      | 357     |
| 300C .....           | 357     |
| 300C SRT-8 .....     | 357     |
| ASPEN .....          | 357     |
| PACIFICA .....       | 357     |
| SEBRING .....        | 357,358 |
| SPRINT .....         | 358     |
| TOWN & COUNTRY ..... | 358     |
| VOYAGER .....        | 358     |

**D O D G E**

|                              |         |
|------------------------------|---------|
| AVENGER .....                | 359     |
| CALIBER, CALIBER SRT-4 ..... | 359     |
| CARAVAN .....                | 359     |
| CHALLENGER .....             | 359     |
| CHALLENGER SRT .....         | 359,360 |
| CHARGER .....                | 360     |
| CHARGER SRT .....            | 360     |
| DAKOTA (DODGE) .....         | 360     |
| DURANGO .....                | 360     |
| GRAND CARAVAN .....          | 359     |
| JOURNEY .....                | 360     |
| MAGNUM .....                 | 360,361 |
| MAGNUM SRT-8 .....           | 361     |
| NITRO .....                  | 361     |
| POWER RAM .....              | 361     |
| RAM (DODGE) .....            | 361     |
| RAM PICKUP (DODGE) .....     | 361     |
| RAM50 .....                  | 361     |
| STRATUS .....                | 361     |

**F O R D**

|                                    |     |
|------------------------------------|-----|
| C-MAX .....                        | 363 |
| C-MAX ENERGIZER .....              | 363 |
| COURIER .....                      | 363 |
| CROWN VICTORIA .....               | 363 |
| E SERIES .....                     | 363 |
| EDGE .....                         | 363 |
| ESCAPE .....                       | 363 |
| ESCAPE HYBRID .....                | 364 |
| EXPEDITION .....                   | 364 |
| EXPLORER .....                     | 364 |
| EXPLORER SPORT .....               | 364 |
| EXPLORER SPORT TRAC .....          | 364 |
| F-150 .....                        | 365 |
| FIESTA .....                       | 365 |
| FIVE HUNDRED .....                 | 365 |
| FLEX .....                         | 365 |
| FOCUS .....                        | 365 |
| FOCUS ELECTRIC .....               | 365 |
| FOCUS ST .....                     | 366 |
| FREESTYLE .....                    | 366 |
| FUSION .....                       | 366 |
| FUSION ENERGIZER .....             | 366 |
| FUSION HYBRID .....                | 366 |
| POLICE INTERCEPTOR (SEDAN) .....   | 366 |
| POLICE INTERCEPTOR (UTILITY) ..... | 366 |
| RANGER .....                       | 366 |
| SUPER DUTY .....                   | 367 |
| SVT FOCUS .....                    | 368 |
| TAURUS .....                       | 368 |
| TAURUS X .....                     | 368 |
| TRANSIT .....                      | 368 |
| TRANSIT CONNECT .....              | 368 |
| TRANSIT CONNECT ELECTRIC .....     | 368 |

**G M C**

|                                     |         |
|-------------------------------------|---------|
| ACADIA, ACADIA LIMITED .....        | 369     |
| CANYON .....                        | 369     |
| ENVOY .....                         | 369     |
| ENVOY XL .....                      | 369     |
| ENVOY XUV .....                     | 369     |
| SAFARI .....                        | 369     |
| SAVANA .....                        | 369,370 |
| SIERRA 1500, 1500 CLASSIC .....     | 370     |
| SIERRA 1500HD, 1500HD CLASSIC ..... | 370     |
| SIERRA 2500 .....                   | 370     |
| SIERRA 2500HD, 2500HD CLASSIC ..... | 371     |
| SIERRA 3500, 3500 CLASSIC .....     | 371     |
| SIERRA 3500HD .....                 | 371     |
| SONOMA .....                        | 371     |
| TERRAIN .....                       | 371     |
| YUKON .....                         | 372     |
| YUKON XL .....                      | 372     |

**HUMMER**

|          |     |
|----------|-----|
| H2.....  | 373 |
| H3.....  | 373 |
| H3T..... | 373 |

**J E E P**

|                                   |         |
|-----------------------------------|---------|
| CHEROKEE.....                     | 375     |
| COMMANDER.....                    | 375     |
| COMPASS.....                      | 375     |
| GRAND CHEROKEE.....               | 375     |
| GRAND CHEROKEE SRT.....           | 375     |
| LIBERTY.....                      | 375     |
| PATRIOT.....                      | 375     |
| WRANGLER, WRANGLER UNLIMITED..... | 375,376 |

**L I N C O L N**

|                   |         |
|-------------------|---------|
| AVIATOR.....      | 377     |
| BLACKWOOD.....    | 377     |
| MARK LT.....      | 377     |
| MKC.....          | 377     |
| MKS.....          | 377     |
| MKT.....          | 377     |
| MKT TOWN CAR..... | 377     |
| MKX.....          | 377     |
| MKZ.....          | 377     |
| MKZ HYBRID.....   | 377,378 |
| NAVIGATOR.....    | 378     |
| TOWN CAR.....     | 378     |
| ZEPHYR.....       | 378     |

**O L D S M O B I L E**

|                 |     |
|-----------------|-----|
| ALERO.....      | 379 |
| AURORA.....     | 379 |
| BRAVADA.....    | 379 |
| INTRIGUE.....   | 379 |
| SILHOUETTE..... | 379 |

**P L Y M O U T H**

|                  |     |
|------------------|-----|
| ARROW.....       | 381 |
| ARROW TRUCK..... | 381 |

**P O N T I A C**

|                 |         |
|-----------------|---------|
| AZTEK.....      | 383     |
| BONNEVILLE..... | 383     |
| G3.....         | 383     |
| G5.....         | 383     |
| G6.....         | 383     |
| G8.....         | 383     |
| GRAND AM.....   | 383     |
| GRAND PRIX..... | 383     |
| GTO.....        | 383     |
| MONTANA.....    | 383,384 |
| SOLSTICE.....   | 384     |
| SUNFIRE.....    | 384     |
| TORRENT.....    | 384     |
| VIBE.....       | 384     |

**R A M T R U C K S**

|                          |     |
|--------------------------|-----|
| DAKOTA (RAM TRUCKS)..... | 385 |
| PROMASTER.....           | 385 |
| PROMASTER CITY.....      | 385 |
| RAM 1500.....            | 385 |
| RAM 2500.....            | 385 |
| RAM 3500.....            | 385 |
| RAM 4500.....            | 385 |
| RAM 5500.....            | 385 |

**S A T U R N**

|                                |     |
|--------------------------------|-----|
| ASTRA.....                     | 387 |
| AURA.....                      | 387 |
| ION.....                       | 387 |
| L100, L200, L300 (SATURN)..... | 387 |
| LS, LS1, LS2.....              | 387 |
| LW1, LW2.....                  | 387 |
| LW200, LW300.....              | 387 |
| OUTLOOK.....                   | 387 |
| RELAY.....                     | 387 |
| SKY.....                       | 387 |
| VUE.....                       | 387 |

**REFERENCE**
**INDEX**
**JAPANESE  
VEHICLE**
**NISSAN  
INFINITI**
**TOYOTA  
LEXUS**
**MAZDA**
**ISUZU**
**HONDA  
ACURA**
**MITSUBISHI  
FUSO**
**SUBARU**
**HINO**
**SUZUKI**
**DAIHATSU**
**KOREAN  
VEHICLE**
**HYUNDAI**
**KIA**
**DAEWOO**
**AMERICAN  
VEHICLE**
**INDEX**
**EUROPEAN  
VEHICLE**

## CASCADA

| YEAR    | APPLICATION                                  | FRONT    | REAR     |
|---------|--|----------|----------|
| 16 ~ 18 | 1.6L L4 (Base, Premium, Sport Touring) (USA) | D11183MH | D20001MH |

## CENTURY

| YEAR    | APPLICATION  | FRONT | REAR     |
|---------|--|-------|----------|
| 01 ~ 05 | 3.1L V6 REAR DRUM MODEL (USA)                            | N/A   | N/A      |
|         | (Custom, Limited, Special Edition) REAR DISC MODEL (USA) | N/A   | D11332MH |

## ENCLAVE

| YEAR    | APPLICATION   | FRONT    | REAR     |
|---------|---------------|----------|----------|
| 08 ~ 17 | 3.6L V6 (USA) | D20108MH | D20111MH |

## ENCORE

| YEAR    | APPLICATION   | FRONT    | REAR     |
|---------|---|----------|----------|
| 13 ~ 18 | 1.4L L4 (Base, Convenience, Leather, Premium, Preferred, Preferred II, Sport Touring) (USA,MEX) | D11349MH | D20001MH |

## ENVISION

| YEAR    | APPLICATION  | FRONT | REAR |
|---------|--|-------|------|
| 16      | 2.0L L4 (Premium) (USA)                                    | N/A   | N/A  |
| 17 ~ 18 | 2.0L L4 (Premium) 16Inch Disc Rotor (USA)                  | N/A   | N/A  |
|         | 17Inch Disc Rotor (USA)                                    |       | N/A  |
|         | 2.5L L4 (Base, Essence, Preferred) 16Inch Disc Rotor (USA) | N/A   | N/A  |
|         | 17Inch Disc Rotor (USA)                                    |       | N/A  |

## LACROSSE

| YEAR    | APPLICATION   | FRONT    | REAR     |
|---------|---|----------|----------|
| 05 ~ 07 | 3.6L, 3.8L V6 (CX, CXL, CXS) (USA)  | D20144MH | D20022M  |
| 08 ~ 09 | 3.6L, 3.8L V6 (CX, CXL, CXS) (USA)  | D20144MH | D20022M  |
|         | 5.3L V8 (Super) (USA)   | D20025MH | D11332MH |
| 10 ~ 11 | 2.4L L4 (CX), 3.0L, 3.6L V6 (CX, CXL, CXS) (USA)                                      | D11183MH | D20171MH |
| 11      | 2.4L L4 (CX, CXL), 3.6L V6 (CX, CXL, CXS) (USA)                                       | D11183MH | D20171MH |
| 12 ~ 16 | 2.4L L4 (Base, Leather), 3.6L V6 (Base, Leather, Premium, Sport Touring) (USA)        | D11183MH | D20171MH |
| 17 ~ 18 | 2.5L L4 (Base, Essence, Preferred), 3.6L V6 (Base, Essence, Preferred, Premium) (USA) | N/A      | N/A      |

## LESABRE

| YEAR    | APPLICATION               | FRONT              | REAR     |
|---------|---------------------------|--------------------|----------|
| 01 ~ 05 | 3.8L V6 (Custom, Limited) | 15Inch Wheel (USA) | D20016MH |
|         |                           | 16Inch Wheel (USA) |          |

## LUCERNE

| YEAR    | APPLICATION   | FRONT    | REAR |
|---------|---|----------|------|
| 06 ~ 08 | 3.8L V6 (CX, CXL), 4.6L V6 (CXL, CXS, Super) (USA)            | D20025MH | N/A  |
| 09 ~ 11 | 3.9L V6 (CX, CXL, CXL Special Edition), 4.6L V6 (Super) (USA) | D20025MH | N/A  |

## PARK AVENUE

| YEAR    | APPLICATION                 | FRONT | REAR     |
|---------|-----------------------------|-------|----------|
| 01 ~ 05 | 3.8L V6 (Base, Ultra) (USA) | N/A   | D20016MH |

REFERENCE

INDEX

JAPANESE  
VEHICLENISSAN  
INFINITITOYOTA  
LEXUS

MAZDA

ISUZU

HONDA  
ACURAMITSUBISHI  
FUSO

SUBARU

HINO

SUZUKI

DAIHATSU

KOREAN  
VEHICLE

HYUNDAI

KIA

DAEWOO

AMERICAN  
VEHICLE

BUICK

EUROPEAN  
VEHICLE

## RAINIER

## REFERENCE

| YEAR   | APPLICATION  | FRONT    | REAR |
|--------|--|----------|------|
| 04 ~05 | 4.2L L6 (CXL, CXL Plus), 5.3L V8 (CXL, CXL Plus) (USA) | D20143H  | N/A  |
| 06 ~07 | 4.2L V6 (CXL), 5.3L V8 (CXL) (USA)                     | D20105MH | N/A  |

## INDEX

JAPANESE  
VEHICLENISSAN  
INFINITITOYOTA  
LEXUS

MAZDA

ISUZU

HONDA  
ACURAMITSUBISHI  
FUSO

SUBARU

HINO

SUZUKI

DAIHATSU

KOREAN  
VEHICLE

HYUNDAI

KIA

DAEWOO

AMERICAN  
VEHICLE

BUICK

EUROPEAN  
VEHICLE

## REGAL

| YEAR   | APPLICATION   | FRONT    | REAR     |
|--------|---|----------|----------|
| 01 ~04 | 3.8L V6 (GS, LS) (USA)  | N/A      | D11332MH |
| 11     | 2.0L L4, 2.4L L4 (CXL) (USA)                                      | D11183MH | D20171MH |
| 12 ~17 | 2.0L L4 (Base, GS, Turbo, Premium, Sport Touring) W/ Brembo (USA) | N/A      | N/A      |
|        | W/O Brembo (USA)  | D11183MH | D20171MH |
|        | 2.4L L4 (Base, Premium) (USA)                                     | D11183MH | D20171MH |

## REGAL SPORTBACK

| YEAR | APPLICATION  | FRONT | REAR |
|------|--|-------|------|
| 18   | 2.0L L4 (Base, Essence, Preferred, Preferred II), 3.6L V6 (GS) (USA) | N/A   | N/A  |

## REGAL TOUR X

| YEAR | APPLICATION                              | FRONT | REAR |
|------|--|-------|------|
| 18   | 2.0L L4 (Base, Essence, Preferred) (USA) | N/A   | N/A  |

## RENDEZVOUS

| YEAR   | APPLICATION  | FRONT | REAR     |
|--------|--|-------|----------|
| 02 ~07 | 3.4L V6 (CX, CXL), 3.5L V6 (CX, CXL), 3.6L V6 (CX, CXL, Ultra) (USA) | N/A   | D11332MH |

## TERRAZA

| YEAR   | APPLICATION                                | FRONT    | REAR |
|--------|--|----------|------|
| 05 ~07 | 3.5L V6 (CX, CXL), 3.9L V6 (CX, CXL) (USA) | D20144MH | N/A  |

## VERANO

| YEAR   | APPLICATION   | FRONT    | REAR     |
|--------|---|----------|----------|
| 12 ~17 | 2.0L L4 (Premium, Turbo), 2.4L L4 (Base, Convenience, Leather, Sport Touring) (USA) | D11349MH | D20001MH |

## ATS

| YEAR    | APPLICATION  | FRONT           | REAR |
|---------|--|-----------------|------|
| 13 ~ 14 | 2.0L L4 (Base, Luxury, Performance, Premium), 2.5L L4 (Base, Luxury),<br>3.6L V6 (Luxury, Performance, Premium) W/O Heavy Duty Brakes (USA)                | D11349MH        | N/A  |
|         | W/ Heavy Duty Brakes (USA)   | N/A             |      |
| 15 ~ 18 | 2.0L L4 (Base, Luxury, Performance, Premium),<br>2.5L L4 (Base, Luxury), 3.6L V6 (Luxury, Performance, Premium, Premium Luxury, Premium Performance) (USA) | D11349MH or N/A | N/A  |

REFERENCE

INDEX

JAPANESE  
VEHICLENISSAN  
INFINITITOYOTA  
LEXUS

MAZDA

ISUZU

HONDA  
ACURAMITSUBISHI  
FUSO

SUBARU

HINO

SUZUKI

DAIHATSU

KOREAN  
VEHICLE

HYUNDAI

KIA

DAEWOO

AMERICAN  
VEHICLE

CADILLAC

EUROPEAN  
VEHICLE

## ATS-V

| YEAR    | APPLICATION   | FRONT | REAR |
|---------|---------------|-------|------|
| 16 ~ 18 | 3.6L V6 (USA) | N/A   | N/A  |

## CT6

| YEAR    | APPLICATION  | FRONT | REAR |
|---------|--|-------|------|
| 16 ~ 17 | 2.0L L4 (Base, Luxury),<br>3.0L V6 (Luxury, Platinum, Platinum Luxury),<br>3.6L V6 (Base, Luxury, Platinum, Platinum Luxury) (USA) | N/A   | N/A  |
| 18      | 2.0L L4 (Plug-In),<br>3.0L V6 (Luxury, Platinum, Premium Luxury) (USA)   | N/A   | N/A  |

## CTS

| YEAR    | APPLICATION   | FRONT | REAR            |
|---------|---|-------|-----------------|
| 03 ~ 05 | 2.8L V6 (Base), 3.2L V6 (Base, Luxury, Luxury Sport),<br>3.6L V6 (Base) (USA)   | N/A   | N/A             |
| 06 ~ 07 | 2.8L V6 (Base), 3.6L V6 (Base) (USA)  | N/A   | N/A             |
| 08 ~ 09 | 3.6L V6 (Base) (USA)  | N/A   | N/A             |
| 10 ~ 13 | 3.0L V6 (Base, Luxury, Performance),<br>3.6L V6 (Base, Luxury, Performance, Premium) (USA)                                | N/A   | N/A             |
| 14 ~ 17 | 2.0L L4 (Base, Luxury, Performance, Premium),<br>3.0L V6 (Luxury),<br>3.6L V6 (Base, Luxury, Performance, Platinum) (USA) | N/A   | N/A             |
|         | 3.6L V6 (Vsport, Vsport Premium) (USA)  |       | D11324MH or N/A |
| 18      | 2.0L L4 (Base, Luxury), 3.6L V6 (Luxury, Premium<br>Luxury, Vsport, Vsport Premium Luxury) (USA)                          | N/A   | N/A             |

## CTS-V

| YEAR    | APPLICATION   | FRONT | REAR     |
|---------|---------------|-------|----------|
| 04 ~ 05 | 5.7L V8 (USA) | N/A   | D11324MH |
| 06 ~ 07 | 6.0L V8 (USA) | N/A   | D11324MH |
| 09 ~ 15 | 6.2L V6 (USA) | N/A   | D11324MH |
| 16 ~ 17 | 6.2L V6 (USA) | N/A   | D11324MH |

## DEVILLE

| YEAR    | APPLICATION                                       | FRONT | REAR     |
|---------|---|-------|----------|
| 01 ~ 05 | 4.6L V6 (Base, DHS, DTS, Protection Series) (USA) | N/A   | D20016MH |

## DTS

| YEAR    | APPLICATION                       | FRONT    | REAR |
|---------|-----------------------------------|----------|------|
| 06 ~ 11 | 4.6L V6 (Base, L, Platinum) (USA) | D20025MH | N/A  |



## ELDORADO

| YEAR   | APPLICATION              | FRONT | REAR     |
|--------|--------------------------|-------|----------|
| 01 ~02 | 4.6L V6 (ESC, ETS) (USA) | N/A   | D20016MH |

## ELR

| YEAR    | APPLICATION                           | FRONT    | REAR     |
|---------|---------------------------------------|----------|----------|
| 14      | 1.4L L4 (Base) (USA)                  | D11183MH | D20001MH |
| 15 ~ 16 | 1.4L L4 (Base) With 17Inch Disc (USA) | D11183MH | D20001MH |
|         | With 18Inch Disc (USA)                | N/A      |          |

## ESCALADE

| YEAR    | APPLICATION   | FRONT    | REAR     |
|---------|---|----------|----------|
| 99 ~00  | 5.7L V8 (Base) (USA)  | D20010MH | D20036MH |
| 02 ~06  | 5.3L V8 (Base), 6.0L V8 (Base) (USA)  | D20010MH | D20036MH |
| 07 ~08  | 6.2L V8 (Base, Platinum) (USA)  | D20169MH | D20123MH |
| 09 ~ 14 | 6.0L V8 (Hybrid, Hybrid Platinum),<br>6.2L V8 (Base, Luxury, Platinum, Premium) (USA) | D20027MH | D20123MH |
| 15 ~ 18 | 6.2L V8<br>(Base, Luxury, Platinum, Premium, Premium Luxury) (USA)                    | D20027MH | N/A      |

## ESCALADE ESV

| YEAR    | APPLICATION  | FRONT    | REAR     |
|---------|--|----------|----------|
| 03 ~05  | 6.0L V8 (Base) (USA)   | D20010MH | D20036MH |
| 06      | 6.0L V8 (Base) (USA)   | D20010MH | N/A      |
| 07      | 6.2L V8 (Base) (USA)   | D20169MH | D20123MH |
| 08 ~ 14 | 6.2L V8 (Base, Luxury, Platinum, Premium) (USA)                    | D20027MH | D20123MH |
| 15 ~ 18 | 6.2L V8<br>(Base, Luxury, Platinum, Premium, Premium Luxury) (USA) | D20027MH | N/A      |

## ESCALADE EXT

| YEAR    | APPLICATION                           | FRONT    | REAR     |
|---------|---------------------------------------|----------|----------|
| 02 ~03  | 6.0L V8 (Base) (USA)                  | D20010MH | D20036MH |
| 04 ~05  | 6.0L V8 (Base) (USA)                  | D20010MH | N/A      |
| 06      | 6.0L V8 (Base) (USA)                  | D20010MH | D20036MH |
| 07 ~08  | 6.2L V8 (Base) (USA)                  | D20169MH | D20123MH |
| 09 ~ 13 | 6.2L V8 (Base, Luxury, Premium) (USA) | D20027MH | D20123MH |

## SEVILLE

| YEAR   | APPLICATION              | FRONT | REAR     |
|--------|--------------------------|-------|----------|
| 01 ~02 | 4.6L V8 (SLS, STS) (USA) | N/A   | N/A      |
| 03 ~04 | 4.6L V8 (SLS, STS) (USA) | N/A   | D20016MH |

## SRX

| YEAR    | APPLICATION  | FRONT | REAR |
|---------|--|-------|------|
| 04 ~09  | 3.6L V6 (Base), 4.6L V8 (Base) (USA)   | N/A   | N/A  |
| 10 ~ 16 | 2.8L V6 (Performance, Premium),<br>3.0L V6 (Base, Luxury, Performance, Premium),<br>3.6L V6 (Base, Luxury, Performance, Premium) (USA) | N/A   | N/A  |

## STS

| YEAR    | APPLICATION  | FRONT | REAR               |
|---------|--|-------|--------------------|
| 05 ~ 11 | 3.6L V6 (Base, Platinum), 4.4L V8 (V),<br>4.6L V8 (Base, Platinum) (USA) | N/A   | D11324MH<br>or N/A |

REFERENCE

INDEX

JAPANESE  
VEHICLENISSAN  
INFINITITOYOTA  
LEXUS

MAZDA

ISUZU

HONDA  
ACURAMITSUBISHI  
FUSO

SUBARU

HINO

SUZUKI

DAIHATSU

KOREAN  
VEHICLE

HYUNDAI

KIA

DAEWOO

AMERICAN  
VEHICLE

CADILLAC

EUROPEAN  
VEHICLE

STS-V

| YEAR   | APPLICATION   | FRONT | REAR               |
|--------|---------------|-------|--------------------|
| 06 ~09 | 4.4L V8 (USA) | N/A   | D11324MH<br>or N/A |

XLR

| YEAR   | APPLICATION                    | FRONT | REAR |
|--------|--------------------------------|-------|------|
| 04 ~05 | 4.6L V8 (Base) (USA)           | N/A   | N/A  |
| 06 ~09 | 4.6L V8 (Base, Platinum) (USA) | N/A   | N/A  |

XLR-V

| YEAR   | APPLICATION   | FRONT | REAR |
|--------|---------------|-------|------|
| 06 ~09 | 4.4L V8 (USA) | N/A   | N/A  |

XT5

| YEAR   | APPLICATION  | FRONT  | REAR |
|--------|--|--------|------|
| 17 ~18 | 3.6L V6 (Base, Luxury, Platinum, Premium Luxury) (USA) | D5229M | N/A  |

XTS

| YEAR   | APPLICATION  | FRONT | REAR     |
|--------|--|-------|----------|
| 13 ~18 | 3.6L V6 (Base, Livery, Luxury, Platinum, Premium, Premium Luxury, Vsport Platinum, Vsport Premium) (USA) | N/A   | D20171MH |

REFERENCE

INDEX

JAPANESE  
VEHICLE

NISSAN  
INFINITI

TOYOTA  
LEXUS

MAZDA

ISUZU

HONDA  
ACURA

MITSUBISHI  
FUSO

SUBARU

HINO

SUZUKI

DAIHATSU

KOREAN  
VEHICLE

HYUNDAI

KIA

DAEWOO

AMERICAN  
VEHICLE

CADILLAC

EUROPEAN  
VEHICLE

## ASTRO

| YEAR   | APPLICATION   | FRONT    | REAR |
|--------|---------------|----------|------|
| 01 ~02 | 4.3L V6 (USA) | N/A      | N/A  |
| 03 ~05 | 4.3L V6 (USA) | D20010MH | N/A  |

## AVALANCHE

| YEAR   | APPLICATION              | FRONT    | REAR     |
|--------|--------------------------|----------|----------|
| 02     | 1500 (5.3L V8) (USA)     | D20010MH | D20036MH |
|        | 2500 (8.1L V8) (USA)     | D20083MH | D20010MH |
| 03 ~06 | 1500 (5.3L V8) 2WD (USA) | D20010MH | N/A      |
|        | 4WD (USA)                |          | D20036MH |
|        | 2500 (8.1L V8) (USA)     | D20083MH | D20010MH |
| 07 ~09 | 5.3L V8, 6.0L V8 (USA)   | D20027MH | D20123MH |
| 10 ~13 | 5.3L V8 (USA)            | D20027MH | D20123MH |

## AVEO

| YEAR   | APPLICATION      | FRONT   | REAR   |
|--------|------------------|---------|--------|
| 04 ~11 | 1.6L SEDAN (USA) | D11124M | K11174 |

## AVEO5

| YEAR   | APPLICATION          | FRONT   | REAR   |
|--------|----------------------|---------|--------|
| 07 ~11 | 1.6L HATCHBACK (USA) | D11124M | K11174 |

## BLAZER

| YEAR   | APPLICATION       | FRONT   | REAR     |
|--------|-------------------|---------|----------|
| 01 ~05 | 4.3L V6 2WD (USA) | N/A     | D20127MH |
|        | 4WD (USA)         | D20189H |          |

## BOLT EV

| YEAR | APPLICATION | FRONT | REAR     |
|------|-------------|-------|----------|
| 17   | EV (USA)    | N/A   | D20176MH |

## CAMARO

| YEAR   | APPLICATION                               | FRONT | REAR     |
|--------|---|-------|----------|
| 10 ~13 | COUPE, CONVERTIBLE 3.6L V6 (USA)          | N/A   | N/A      |
|        | 6.2L V8 (USA)                             | N/A   | D11324MH |
| 14 ~15 | COUPE, CONVERTIBLE 3.6L V6, 7.0L V8 (USA) | N/A   | N/A      |
|        | 6.2L V8 (USA)                             | N/A   | D11324MH |

## CAPTIVA SPORT

| YEAR   | APPLICATION | FRONT    | REAR   |
|--------|-------------|----------|--------|
| 12 ~15 | (USA)       | D11242MH | D9063M |

## CITY EXPRESS

| YEAR   | APPLICATION | FRONT   | REAR  |
|--------|-------------|---------|-------|
| 15 ~18 | 2.0L (USA)  | D1267MH | K1276 |

## COBALT

| YEAR   | APPLICATION                            | FRONT    | REAR     |
|--------|--|----------|----------|
| 05 ~07 | 2.0L, 2.2L, 2.4L REAR DRUM MODEL (USA) | D20158H  | N/A      |
|        | REAR DISC MODEL (USA)                  | D20013MH | D20046MH |

REFERENCE

INDEX

JAPANESE  
VEHICLENISSAN  
INFINITITOYOTA  
LEXUS

MAZDA

ISUZU

HONDA  
ACURAMITSUBISHI  
FUSO

SUBARU

HINO

SUZUKI

DAIHATSU

KOREAN  
VEHICLE

HYUNDAI

KIA

DAEWOO

AMERICAN  
VEHICLE

CHEVROLET

EUROPEAN  
VEHICLE

## COBALT

REFERENCE

INDEX

JAPANESE  
VEHICLENISSAN  
INFINITITOYOTA  
LEXUS

MAZDA

ISUZU

HONDA  
ACURAMITSUBISHI  
FUSO

SUBARU

HINO

SUZUKI

DAIHATSU

KOREAN  
VEHICLE

HYUNDAI

KIA

DAEWOO

| YEAR    | APPLICATION   |                       | FRONT    | REAR     |
|---------|---------------|-----------------------|----------|----------|
| 08      | 2.0L (SS)     | REAR DRUM MODEL (USA) | D20158H  | N/A      |
|         |               | REAR DISC MODEL (USA) | N/A      | D3132H   |
|         | 2.2L (LS, LT) | (USA)                 | D20158H  | N/A      |
|         |               | (USA)                 | D20158H  | N/A      |
| 09 ~ 10 | 2.4L (Sport)  | REAR DRUM MODEL (USA) | D20158H  | N/A      |
|         |               | REAR DISC MODEL (USA) | D20150MH | D20046MH |
|         | 2.0L, 2.2L    | REAR DRUM MODEL (USA) | D20158H  | N/A      |
|         |               | REAR DISC MODEL (USA) | N/A      | D3132H   |

## COLORADO

| YEAR    | APPLICATION                   |       | FRONT    | REAR |
|---------|-------------------------------|-------|----------|------|
| 04 ~ 06 | 2.8L, 3.5L                    | (USA) | D4055MH  | N/A  |
| 07 ~ 08 | 2.9L, 3.7L                    | (USA) | D4055MH  | N/A  |
| 09 ~ 12 | 2.9L, 3.7L, 5.3L              | (USA) | D20105MH | N/A  |
| 15 ~ 18 | 2.5L, 2.8L DIESEL TURBO, 3.6L | (USA) | D20117MH | N/A  |

## CRUZE, CRUZE LIMITED

| YEAR    | APPLICATION                     |                       | FRONT                    | REAR     |
|---------|---------------------------------|-----------------------|--------------------------|----------|
| 11 ~ 13 | CRUZE (1.4L, 1.8L)              | REAR DRUM MODEL (USA) | D11291MH                 | N/A      |
|         |                                 | REAR DISC MODEL (USA) |                          | D20001MH |
| 14 ~ 15 | CRUZE (1.4L, 1.8L, 2.0L DIESEL) | REAR DRUM MODEL (USA) | 15INCH WHEEL<br>D11291MH | N/A      |
|         |                                 | REAR DISC MODEL (USA) | 16INCH WHEEL<br>D11349MH | D20001MH |
| 16 ~ 18 | CRUZE (1.4L)                    | (USA)                 | N/A                      | D20176MH |
| 16      | CRUZE LIMITED (1.4L, 1.8L)      | REAR DRUM MODEL (USA) | D11291MH                 | N/A      |
|         |                                 | REAR DISC MODEL (USA) |                          | D20001MH |

## EQUINOX

| YEAR    | APPLICATION               |       | FRONT    | REAR   |
|---------|---------------------------|-------|----------|--------|
| 05 ~ 06 | 3.4L V6                   | (USA) | D20185MH | D9063M |
| 07      | 3.4L V6                   | (USA) | D20185MH | D9063M |
| 08 ~ 09 | 3.4L V6, 3.6L V6          | (USA) | D11242MH | D9063M |
| 10 ~ 17 | 2.4L I4, 3.0L V6, 3.6L V6 | (USA) | D11183MH | D9063M |

## EXPRESS

| YEAR    | APPLICATION |                         | FRONT     | REAR |
|---------|-------------|-------------------------|-----------|------|
| 01 ~ 02 | 1500        | (USA)                   | D20033MH  | N/A  |
| 03 ~ 07 | 1500        | (USA)                   | D20010MH  | N/A  |
|         | 2500, 3500  | AWD (USA)               | D20010MH  | N/A  |
|         |             | RWD (USA)               | D20083MH  |      |
|         | 1500        | (USA)                   | D20010MH  | N/A  |
| 08      | 2500        | 4.8L V8, 6.6L DIESEL V8 | AWD (USA) | N/A  |
|         |             |                         | RWD (USA) |      |
|         |             | BASE, LS                | AWD (USA) |      |
|         |             |                         | RWD (USA) |      |
|         | 6.0L V8     |                         | AWD (USA) | N/A  |
|         |             |                         | RWD (USA) |      |
|         | 3500        | AWD (USA)               | D20010MH  | N/A  |
|         |             | RWD (USA)               | N/A       |      |

AMERICAN  
VEHICLE

CHEVROLET

EUROPEAN  
VEHICLE

## EXPRESS

| YEAR    | APPLICATION |       | FRONT    | REAR |
|---------|-------------|-------|----------|------|
| 09 ~ 14 | 1500        | (USA) | D20027MH | N/A  |
|         | 2500, 3500  | AWD   | D20027MH | N/A  |
|         |             | RWD   | D20083MH |      |
| 15 ~ 17 | 2500, 3500  | (USA) | D20083MH | N/A  |

## HHR

| YEAR    | APPLICATION     |       | FRONT                                | REAR     |
|---------|-----------------|-------|--------------------------------------|----------|
| 06 ~ 07 |                 | (USA) | D20150MH                             | N/A      |
| 08 ~ 10 | REAR DRUM MODEL | (USA) | D20013MH<br>or<br>D20150MH<br>or N/A | N/A      |
|         | REAR DISC MODEL | (USA) |                                      | D20046MH |
| 11      |                 | (USA) | D20150MH                             | N/A      |

## IMPALA, IMPALA LIMITED

| YEAR    | APPLICATION    |       | FRONT    | REAR     |
|---------|----------------|-------|----------|----------|
| 00 ~ 05 |                | (USA) | N/A      | D11332MH |
| 06 ~ 10 |                | (USA) | D20025MH | D11332MH |
| 11 ~ 13 |                | (USA) | D20025MH | D20022M  |
| 14 ~ 16 | IMPALA         | (USA) | D11183MH | D20171MH |
|         | IMPALA LIMITED | (USA) | D20025MH | D20022M  |
| 17 ~ 18 |                | (USA) | D11183MH | D20171MH |

## LUV TRUCK

| YEAR    | APPLICATION |       | FRONT  | REAR  |
|---------|-------------|-------|--------|-------|
| 76 ~ 80 |             | (USA) | N/A    | K4422 |
| 81 ~    |             | (USA) | D4006M | K4431 |

## MALIBU, MALIBU CLASSIC, MALIBU LIMITED

| YEAR    | APPLICATION            |                   | FRONT | REAR     |
|---------|------------------------|-------------------|-------|----------|
| 04 ~ 07 | MALIBU                 | REAR DRUM MODEL   | (USA) | D20013MH |
|         |                        | REAR DISC MODEL   | (USA) | D20150MH |
| 08      | MALIBU, MALIBU CLASSIC |                   | (USA) | D20150MH |
| 09 ~ 12 |                        |                   | (USA) | D20150MH |
| 13 ~ 15 |                        |                   | (USA) | D11183MH |
| 16      | MALIBU                 | 1.5L, 1.8L HYBRID | (USA) | N/A      |
|         |                        | 2.0L              | (USA) | D11183MH |
|         | MALIBU LIMITED         |                   | (USA) | D11183MH |

## MONTE CARLO

| YEAR    | APPLICATION               |       | FRONT    | REAR     |
|---------|---------------------------|-------|----------|----------|
| 01 ~ 05 | 3.4L V6, 3.8L V6          | (USA) | N/A      | D11332MH |
| 06 ~ 07 | 3.5L V6, 3.9L V6, 5.3L V8 | (USA) | D20025MH | D11332MH |

## NOVA

| YEAR    | APPLICATION |                     | FRONT | REAR  |
|---------|-------------|---------------------|-------|-------|
| 85 ~ 88 | S, SK       | S (EXCEPT TWIN CAM) | (USA) | K2288 |
|         |             | EXCEPT ABOVE        | (USA) | K2311 |
| 88      | SL          | REAR DRUM MODEL     | (USA) | K2311 |
|         |             | REAR DISC MODEL     | (USA) | N/A   |

REFERENCE

INDEX

JAPANESE  
VEHICLENISSAN  
INFINITITOYOTA  
LEXUS

MAZDA

ISUZU

HONDA  
ACURAMITSUBISHI  
FUSO

SUBARU

HINO

SUZUKI

DAIHATSU

KOREAN  
VEHICLE

HYUNDAI

KIA

DAEWOO

AMERICAN  
VEHICLE

CHEVROLET

EUROPEAN  
VEHICLE

## NOVA

## REFERENCE

## INDEX

JAPANESE  
VEHICLENISSAN  
INFINITITOYOTA  
LEXUS

MAZDA

ISUZU

HONDA  
ACURAMITSUBISHI  
FUSO

SUBARU

HINO

SUZUKI

DAIHATSU

KOREAN  
VEHICLE

HYUNDAI

KIA

DAEWOO

AMERICAN  
VEHICLE

CHEVROLET

EUROPEAN  
VEHICLE

| YEAR   | APPLICATION     | FRONT  | REAR             |
|--------|-----------------|--------|------------------|
| 89 ~92 | S, SK, SL (USA) | D2023H | K2311<br>D2048MH |
| 93 ~97 | S, SK (USA)     | D2118M |                  |
| 98 ~   | S (USA)         | D2216  |                  |

## SILVERADO 1500, 1500 CLASSIC

| YEAR   | APPLICATION   | FRONT                            | REAR                        |
|--------|---|----------------------------------|-----------------------------|
| 99 ~00 | 4.3L V6, 4.8L V8, 5.3L V8 (USA)                                       | D20010MH                         | N/A                         |
| 01     | 4.3L V6, 4.8L V8, 5.3L V8 DUAL PISTON (USA)                           | D20010MH or D20083MH             | D20010MH or D20036MH        |
|        | SINGLE PISTON (USA)   |                                  | D20036MH or N/A             |
| 02     | 4.3L V6, 4.8L V8, 5.3L V8 DUAL PISTON (USA)                           | D20010MH or D20083MH             | D20010MH or D20036MH        |
|        | SINGLE PISTON (USA)   |                                  | N/A                         |
| 03     | 4.3L V6, 4.8L V8, 5.3L V8 DUAL PISTON (USA)                           | D20010MH or D20083MH             | D20010MH or D20036MH        |
|        | SINGLE PISTON (USA)   |                                  | N/A                         |
| 04     | 4.3L V6, 4.8L V8, 5.3L V8 DUAL PISTON (USA)                           | D20010MH                         | D20036MH                    |
|        | SINGLE PISTON (USA)   |                                  | N/A                         |
| 05     | 4.3L V6, 4.8L V8, 5.3L V8 REAR DRUM MODEL (USA)                       | D20010MH or D20027MH or D20083MH | N/A                         |
|        | REAR DISC MODEL DUAL PISTON (USA)                                     |                                  | D20010MH or D20036MH or N/A |
|        | SINGLE PISTON (USA)   |                                  | N/A                         |
| 06     | 4.3L V6, 4.8L V8, 5.3L V8 REAR DRUM MODEL (USA)                       | D20010MH or D20027MH or D20083MH | N/A                         |
|        | REAR DISC MODEL (USA)   |                                  | D20010MH or D20036MH or N/A |
| 07 ~08 | 4.3L V6, 4.8L V8, 5.3L V8, 6.0L V8 REAR DRUM MODEL (USA)              | D20169MH                         | N/A                         |
|        | REAR DISC MODEL (USA)   |                                  | D20123MH                    |
|        | 1500 CLASSIC 4.3L V6, 4.8L V8, 5.3L V8, 6.0L V8 REAR DRUM MODEL (USA) | D20010MH or D20083MH or D20169MH | N/A                         |
|        | REAR DISC MODEL (USA)   |                                  | N/A                         |
| 09 ~13 | 4.3L V6, 4.8L V8, 5.3L V8, 6.0L V8 REAR DRUM MODEL (USA)              | D20027MH                         | N/A                         |
|        | REAR DISC MODEL (USA)   |                                  | D20123MH                    |
| 14 ~17 | 4.3L V6, 5.3L V8, 6.2L V8 (USA)                                       | D20027MH                         | N/A                         |
| 18     | 4.3L V6, 5.3L V8, 6.2L V8 (USA)                                       | D20027MH or N/A                  | N/A                         |

## SILVERADO 1500HD, 1500HD CLASSIC

| YEAR   | APPLICATION               | FRONT                | REAR                 |
|--------|---------------------------|----------------------|----------------------|
| 01 ~02 | 6.0L V8 (USA)             | D20010MH or D20083MH | D20010MH or D20036MH |
| 03     | 6.0L V8 DUAL PISTON (USA) | D20010MH or D20083MH | D20010MH or D20036MH |
|        | SINGLE PISTON (USA)       |                      | N/A                  |

**SILVERADO 1500HD, 1500HD CLASSIC**

| YEAR | APPLICATION              |                     | FRONT  | REAR               |
|------|--------------------------|---------------------|--|--------------------|
| 05   | 6.0L V8                  | DUAL PISTON (USA)   | D20010MH<br>or<br>D20027MH                   | D20010MH<br>or N/A |
|      |                          | SINGLE PISTON (USA) | D20083MH                                     | N/A                |
| 06   | 6.0L V8                  | (USA)               | D20083MH                                     | D20010MH           |
| 07   | 1500HD CLASSIC (6.0L V8) | (USA)               | D20010MH<br>or<br>D20083MH<br>or<br>D20169MH | N/A                |

REFERENCE

INDEX

JAPANESE  
VEHICLENISSAN  
INFINITITOYOTA  
LEXUS

MAZDA

ISUZU

HONDA  
ACURAMITSUBISHI  
FUSO

SUBARU

HINO

SUZUKI

DAIHATSU

KOREAN  
VEHICLE

HYUNDAI

KIA

DAEWOO

**SILVERADO 2500**

| YEAR   | APPLICATION      |       | FRONT    | REAR     |
|--------|------------------|-------|----------|----------|
| 99 ~00 | 5.3L V8, 6.0L V8 | (USA) | D20083MH | D20010MH |
| 01 ~04 | 6.0L V8          | (USA) | D20083MH | D20010MH |

**SILVERADO 2500HD, 2500HD CLASSIC**

| YEAR   | APPLICATION                                 |                       | FRONT    | REAR     |
|--------|---|-----------------------|----------|----------|
| 01 ~04 | 6.0L V8, 6.6L V8, 8.1L V8                   | (USA)                 | D20083MH | D20010MH |
| 05 ~06 | 6.0L V8, 6.6L V8, 8.1L V8                   | REAR DRUM MODEL (USA) | D20083MH | N/A      |
|        |   | REAR DISC MODEL (USA) |          | D20010MH |
| 07     | 6.0L V8, 6.6L V8                            | REAR DRUM MODEL (USA) | D20083MH | N/A      |
|        |   | REAR DISC MODEL (USA) |          | D20010MH |
|        | 2500HD CLASSIC<br>6.0L V8, 6.6L V8, 8.1L V8 | REAR DRUM MODEL (USA) | D20083MH | N/A      |
|        |   | REAR DISC MODEL (USA) |          | D20010MH |
| 08 ~10 | 6.0L V8, 6.6L V8                            | REAR DRUM MODEL (USA) | D20083MH | N/A      |
|        |   | REAR DISC MODEL (USA) |          | D20010MH |
| 11 ~13 | 6.0L V8, 6.6L V8                            | (USA)                 | N/A      | N/A      |
| 14 ~18 | 6.0L V8, 6.6L V8                            | (USA)                 | N/A      | N/A      |

**SILVERADO 3500, 3500 CLASSIC**

| YEAR   | APPLICATION                                 |                       | FRONT    | REAR                       |
|--------|---|-----------------------|----------|----------------------------|
| 01 ~03 | 6.0L V8, 6.6L V8, 8.1L V8                   | (USA)                 | D20083MH | D20083MH                   |
| 04 ~06 | 6.0L V8, 6.6L V8, 8.1L V8                   | (USA)                 | D20083MH | D20010MH<br>or<br>D20083MH |
| 07     | 3500HD CLASSIC<br>6.0L V8, 6.6L V8, 8.1L V8 | REAR DRUM MODEL (USA) | D20083MH | N/A                        |
|        |   | REAR DISC MODEL (USA) |          | D20083MH                   |

**SILVERADO 3500HD**

| YEAR   | APPLICATION         |   | FRONT    | REAR     |
|--------|---------------------|---|----------|----------|
| 07 ~10 | 6.0L V8,<br>6.6L V8 | REAR DRUM MODEL (USA)                                   | D20083MH | N/A      |
|        |                     | REAR DISC MODEL   |          | D20083MH |
|        |                     | W/ DUAL REAR WHEELS (USA)<br>W/O DUAL REAR WHEELS (USA) |          | D20010MH |
| 11 ~13 | 6.0L V8, 6.6L V8    | (USA)   | N/A      | N/A      |
| 14 ~18 | 6.0L V8, 6.6L V8    | (USA)   | N/A      | N/A      |

AMERICAN  
VEHICLE

CHEVROLET

EUROPEAN  
VEHICLE**SILVERADO HYBRID**

| YEAR | APPLICATION |                     | FRONT    | REAR     |
|------|-------------|---------------------|----------|----------|
| 04   | 5.3L V8     | DUAL PISTON (USA)   | D20010MH | D20036MH |
|      |             | SINGLE PISTON (USA) |          | N/A      |

## SILVERADO HYBRID

REFERENCE

INDEX

JAPANESE  
VEHICLENISSAN  
INFINITITOYOTA  
LEXUS

MAZDA

ISUZU

HONDA  
ACURAMITSUBISHI  
FUSO

SUBARU

HINO

SUZUKI

DAIHATSU

KOREAN  
VEHICLE

HYUNDAI

KIA

DAEWOO

AMERICAN  
VEHICLE

CHEVROLET

EUROPEAN  
VEHICLE

| YEAR    | APPLICATION |                     | FRONT  | REAR                                 |
|---------|-------------|---------------------|--|--------------------------------------|
| 05      | 5.3L V8     | DUAL PISTON (USA)   | D20010MH<br>or<br>D20027MH<br>or<br>D20083MH | D20010MH<br>or<br>D20036MH<br>or N/A |
|         |             | SINGLE PISTON (USA) |  | N/A                                  |
| 06      | 5.3L V8     | (USA)               | D20010MH                                     | D20036MH<br>or N/A                   |
| 07      | 5.3L V8     | (USA)               | D20010MH                                     | N/A                                  |
| 09 ~ 13 | 6.0L V8     | (USA)               | D20027MH                                     | D20123MH                             |

## SILVERADO SS

| YEAR | APPLICATION |                                   | FRONT  | REAR                                 |
|------|-------------|-----------------------------------|--|--------------------------------------|
| 03   | 6.0L V8     | DUAL PISTON (USA)                 | D20010MH<br>or<br>D20083MH                   | D20010MH<br>or<br>D20036MH           |
|      |             | SINGLE PISTON (USA)               |  | N/A                                  |
| 04   | 6.0L V8     | DUAL PISTON (USA)                 | D20010MH                                     | D20036MH                             |
|      |             | SINGLE PISTON (USA)               |  | N/A                                  |
| 05   | 6.0L V8     | REAR DRUM MODEL (USA)             |  | N/A                                  |
|      |             | REAR DISC MODEL DUAL PISTON (USA) | D20010MH<br>or<br>D20027MH<br>or<br>D20083MH | D20010MH<br>or<br>D20036MH<br>or N/A |
|      |             | SINGLE PISTON (USA)               |  | N/A                                  |
| 06   | 6.0L V8     | REAR DRUM MODEL (USA)             | D20010MH                                     | N/A                                  |
|      |             | REAR DISC MODEL (USA)             | D20027MH                                     | D20036MH<br>or N/A                   |
| 07   | 6.0L V8     | REAR DRUM MODEL (USA)             | D20010MH<br>or<br>D20083MH                   | N/A                                  |
|      |             | REAR DISC MODEL (USA)             | D20169MH                                     | N/A                                  |

## SONIC

| YEAR    | APPLICATION      |                       | FRONT    | REAR     |
|---------|------------------|-----------------------|----------|----------|
| 12      | HATCHBACK, SEDAN | (USA)                 | D11291MH | N/A      |
| 13 ~ 18 | HATCHBACK, SEDAN | REAR DRUM MODEL (USA) | D11291MH | N/A      |
|         |                  | REAR DISC MODEL (USA) |          | D20001MH |

## SPARK

| YEAR    | APPLICATION |       | FRONT   | REAR |
|---------|-------------|-------|---------|------|
| 13 ~ 15 | 1.2L L4     | (USA) | D11124M | N/A  |

## SPARK EV

| YEAR    | APPLICATION |       | FRONT   | REAR |
|---------|-------------|-------|---------|------|
| 14 ~ 16 | Electric    | (USA) | D11124M | N/A  |

## SS

| YEAR    | APPLICATION |       | FRONT | REAR     |
|---------|-------------|-------|-------|----------|
| 15 ~ 17 | 6.2L V8     | (USA) | N/A   | D11324MH |

## SSR

| YEAR    | APPLICATION |       | FRONT   | REAR |
|---------|-------------|-------|---------|------|
| 03 ~ 04 | 5.3L V8     | (USA) | D20143H | N/A  |
| 05 ~ 06 | 6.0L V8     | (USA) | D20143H | N/A  |



## SUBURBAN

| YEAR    | APPLICATION                   | FRONT              | REAR     |
|---------|-------------------------------|--------------------|----------|
| 00 ~ 05 | 1500 (5.3L V8) (USA)          | D20010MH           | D20036MH |
|         | 2500 (6.0L V8, 8.1L V8) (USA) | D20083MH           | D20010MH |
| 06      | 1500 (5.3L V8, 6.0L V8) (USA) | D20010MH           | N/A      |
|         | 2500 (6.0L V8, 8.1L V8) (USA) | D20083MH           | D20010MH |
| 07      | 1500 (5.3L V8, 6.0L V8) (USA) | D20169MH           | D20123MH |
|         | 2500 (6.0L V8) (USA)          | D20083MH           | D20010MH |
| 08 ~ 14 | 1500 (5.3L V8, 6.0L V8) (USA) | D20027MH           | D20123MH |
|         | 2500 (6.0L V8) (USA)          | D20083MH           | D20010MH |
| 15 ~ 17 | 5.3L V8 (USA)                 | D20027MH           | N/A      |
| 16 ~ 18 | HD (6.0L V8) (USA)            | N/A                | N/A      |
| 18      | 5.3L V8 (USA)                 | D20027MH<br>or N/A | N/A      |

REFERENCE

INDEX

JAPANESE  
VEHICLENISSAN  
INFINITITOYOTA  
LEXUS

MAZDA

ISUZU

HONDA  
ACURAMITSUBISHI  
FUSO

SUBARU

HINO

SUZUKI

DAIHATSU

KOREAN  
VEHICLE

HYUNDAI

KIA

DAEWOO

AMERICAN  
VEHICLE

CHEVROLET

EUROPEAN  
VEHICLE

## TAHOE

| YEAR    | APPLICATION                                  | FRONT              | REAR     |
|---------|--|--------------------|----------|
| 00 ~ 06 | 4.8L V8, 5.3L V8 (USA)                       | D20010MH           | D20036MH |
| 07      | 4.8L V8, 5.3L V8 (USA)                       | D20169MH           | D20123MH |
| 08      | 4.8L V8, 5.3L V8, 6.2L V8 (USA)              | D20169MH           | D20123MH |
|         | 6.0L V8 HYBRID (USA)                         | D20027MH           | D20123MH |
| 09 ~ 14 | 4.8L V8, 5.3L V8, 6.0L HYBRID, 6.2L V8 (USA) | D20027MH           | D20123MH |
| 15 ~ 16 | 5.3L V8 (USA)                                | D20027MH<br>or N/A | N/A      |
| 17 ~ 18 | 5.3L V8, 6.2L V8 (USA)                       | D20027MH<br>or N/A | N/A      |

## TRACKER

| YEAR    | APPLICATION               | FRONT  | REAR  |
|---------|---------------------------|--------|-------|
| 99      | 1.6L, 2.0L (USA)          | D9019M | N/A   |
| 00 ~ 02 | 1.6L, 2.0L, 2.5L V6 (USA) | D9019M | K9958 |
| 03 ~ 04 | 2.0L, 2.5L V6 (USA)       | D9019M | N/A   |

## TRAILBLAZER, TRAILBLAZER EXT

| YEAR    | APPLICATION                              | FRONT    | REAR |
|---------|--|----------|------|
| 02 ~ 05 | 4.2L, 5.3L V8 (USA)                      | D20143H  | N/A  |
| 06      | (TRAILBLAZER) (USA)                      | D20105MH | N/A  |
|         | 4.2L, 5.3L V8 (TRAILBLAZER EXT) LS (USA) | D20143H  | N/A  |
|         | LT (USA)                                 | D20105MH | N/A  |
|         | 4.2L, 5.3L V8                            | D20105MH | N/A  |
| 07 ~ 09 | 4.2L, 5.3L V8                            | D20105MH | N/A  |

## TRAVERSE

| YEAR    | APPLICATION               | FRONT    | REAR     |
|---------|---------------------------|----------|----------|
| 09 ~ 17 | 3.6L V6 (USA)             | D20108MH | D20111MH |
| 18      | 2.0L TURBO, 3.6L V6 (USA) | D5229M   | N/A      |

## TRAX

| YEAR    | APPLICATION                | FRONT    | REAR     |
|---------|----------------------------|----------|----------|
| 15 ~ 18 | 1.4L REAR DRUM MODEL (USA) | D11349MH | N/A      |
|         | REAR DISC MODEL (USA)      |          | D20001MH |

# UPLANDER

REFERENCE

| YEAR   | APPLICATION   | FRONT    | REAR |
|--------|---------------|----------|------|
| 05 ~06 | 3.5L V6 (USA) | D20144MH | N/A  |
| 07 ~08 | 3.9L V6 (USA) | D20144MH | N/A  |

INDEX

JAPANESE  
VEHICLE

# VENTURE

| YEAR   | APPLICATION                   | FRONT | REAR     |
|--------|-------------------------------|-------|----------|
| 01     | 3.4L V6 (USA)                 | N/A   | N/A      |
| 02 ~05 | 3.4L V6 REAR DRUM MODEL (USA) | N/A   | N/A      |
|        | REAR DISC MODEL (USA)         |       | D11332MH |

NISSAN  
INFINITI

TOYOTA  
LEXUS

MAZDA

# VOLT

| YEAR    | APPLICATION               | FRONT    | REAR     |
|---------|---------------------------|----------|----------|
| 11 ~ 15 | 1.4L Plug-in Hybrid (USA) | D11349MH | D20001MH |
| 16 ~ 18 | 1.5L Plug-in Hybrid (USA) | N/A      | D20176MH |

ISUZU

HONDA  
ACURA

MITSUBISHI  
FUSO

SUBARU

HINO

SUZUKI

DAIHATSU

KOREAN  
VEHICLE

HYUNDAI

KIA

DAEWOO

AMERICAN  
VEHICLE

CHEVROLET

EUROPEAN  
VEHICLE

## 200

| YEAR    | APPLICATION   |                     | FRONT  | REAR     |
|---------|---------------|---------------------|--------|----------|
| 11 ~ 12 | 2.4L, 3.6L V6 | BR1, BR3, BRG (USA) | D6108H | D6106H   |
|         |               | BRF (USA)           |        | D6124H   |
| 13 ~ 14 | 2.4L, 3.6L V6 | BR1 (USA)           | N/A    | D6106H   |
|         |               | BR3, BRG (USA)      | D6108H | D6106H   |
|         |               | BRF (USA)           | D6108H | D6124H   |
| 15 ~ 17 | 2.4L, 3.6L V6 | (USA)               | N/A    | D20071MH |

## 300, 300C

| YEAR    | APPLICATION               |                     | FRONT    | REAR               |
|---------|---------------------------|---------------------|----------|--------------------|
| 05      | 2.7L V6, 3.5L V6, 5.7L V8 | BR3, BRD (USA)      | D20044MH | D20032MH<br>or N/A |
|         |                           | RWD BR4 (USA)       | N/A      |                    |
|         |                           | BR5 (USA)           | D20038MH |                    |
|         |                           | AWD (USA)           | D20038MH |                    |
| 06 ~ 10 | 2.7L V6, 3.5L V6, 5.7L V8 | RWD BR3, BRD (USA)  | D20044MH | D20032MH<br>or N/A |
|         |                           | BR5, BR6, BR8 (USA) | D20038MH |                    |
|         |                           | AWD (USA)           | D20038MH |                    |
| 11      | 3.6L V6                   | (USA)               | N/A      | D20032MH           |
|         | 5.7L V8                   | RWD (USA)           | N/A      |                    |
|         |                           | AWD (USA)           | D20038MH |                    |
| 12 ~ 17 | 3.6L V6, 5.7L V8          | (USA)               | N/A      | D20032MH<br>or N/A |

## 300 SRT, 300 SRT-8, 300C SRT-8

| YEAR    | APPLICATION |                  | FRONT | REAR     |
|---------|-------------|------------------|-------|----------|
| 06 ~ 10 | 6.1L V8     | 300C SRT-8 (USA) | N/A   | D11324MH |
| 12 ~ 14 | 6.4L V8     | 300 SRT-8 (USA)  | N/A   | D11324MH |
| 15 ~ 17 | 6.4L V8     | 300 SRT (USA)    | N/A   | D11324MH |

## ASPEN

| YEAR    | APPLICATION                           |       | FRONT   | REAR |
|---------|---------------------------------------|-------|---------|------|
| 07 ~ 09 | 4.7L V8, 5.7L V8 (Incl. Hybrid Model) | (USA) | D20126H | N/A  |

## PACIFICA

| YEAR    | APPLICATION                  |       | FRONT | REAR |
|---------|------------------------------|-------|-------|------|
| 04 ~ 08 | 3.5L V6, 3.8L V6, 4.0L V6    | (USA) | N/A   | N/A  |
| 17      | 3.6L V6 (Incl. Hybrid Model) | (USA) | N/A   | N/A  |

## SEBRING

| YEAR    | APPLICATION                             |                   | FRONT  | REAR            |
|---------|---|-------------------|--------|-----------------|
| 01      | COUPE                                   | 2.4L (USA)        | D6043M | K6687           |
|         |   | 3.0L V6 (USA)     | D6108H | D6024M          |
|         | CONVERTIBLE, SEDAN (2.4L, 2.7L 6) (USA) |                   | N/A    | N/A             |
| 02      | COUPE                                   | 2.4L (USA)        | D6043M | K6687<br>D6024M |
|         |   | 3.0L V6 R/T (USA) | N/A    |                 |
|         |   | Exc. R/T (USA)    | D6108H |                 |
|         | CONVERTIBLE, SEDAN (2.4L, 2.7L 6) (USA) |                   | N/A    | N/A             |
| 03 ~ 05 | COUPE                                   | 2.4L (USA)        | D6043M | K6687           |
|         |   | 3.0L V6 (USA)     | D6108H | D6024M          |
|         | CONVERTIBLE, SEDAN (2.4L, 2.7L 6) (USA) |                   | N/A    | N/A             |
| 06      | CONVERTIBLE, SEDAN (2.4L, 2.7L 6) (USA) |                   | N/A    | N/A             |

REFERENCE

INDEX

JAPANESE  
VEHICLENISSAN  
INFINITITOYOTA  
LEXUS

MAZDA

ISUZU

HONDA  
ACURAMITSUBISHI  
FUSO

SUBARU

HINO

SUZUKI

DAIHATSU

KOREAN  
VEHICLE

HYUNDAI

KIA

DAEWOO

AMERICAN  
VEHICLE

CHRYSLER

EUROPEAN  
VEHICLE

## SEBRING

| YEAR    | APPLICATION                          | FRONT  | REAR   |
|---------|--------------------------------------|--------|--------|
| 07 ~ 10 | CONVERTIBLE, SEDAN<br>(2.4L, 2.7L 6) | D6108H | N/A    |
|         |                                      |        | D6124H |
|         |                                      |        | D6106H |

## SPRINT

| YEAR     | APPLICATION          | FRONT | REAR  |
|----------|----------------------|-------|-------|
| 84.10~88 | 1MR, SA310 (USA,CAN) | D9001 | K9927 |

## TOWN &amp; COUNTRY

| YEAR    | APPLICATION                           | FRONT                      | REAR               |
|---------|---------------------------------------|----------------------------|--------------------|
| 01 ~03  | 3.3L V6, 3.8L V6 (USA)                | D20140MH                   | D20155H            |
| 04      | 3.3L V6 (USA)                         | D20133MH<br>or<br>D20140MH | D20155H            |
|         | 3.8L V6 (USA)                         | D20140MH                   |                    |
| 05 ~07  | 3.3L V6 LWB (USA)                     | D20140MH                   | D20155H            |
|         |                                       | D20133MH                   | N/A                |
|         | 3.3L V6 SWB (USA)                     | D20140MH                   | D20155H            |
|         |                                       | D20140MH                   | D20155H            |
| 08 ~ 10 | 2.8L, 3.3L V6, 3.8L V6, 4.0L V6 (USA) | D11330MH                   | D20130MH           |
| 11      | 3.6L V6 (BRE, BRG, BR4) (USA)         | D11330MH                   | D20130MH           |
| 12      | 3.6L V6 BRE (USA)                     | D11330MH                   | D20130MH<br>or N/A |
|         |                                       | BR3 (USA)                  |                    |
| 13 ~ 14 | 3.6L V6 BRE (USA)                     | D11330MH                   | N/A                |
|         |                                       | BRG, BR3 (USA)             |                    |
| 15 ~ 16 | 3.6L V6 BRE (USA)                     | D11330MH                   | N/A                |
|         |                                       | BRG, BR1, BR3 (USA)        |                    |

## VOYAGER

| YEAR   | APPLICATION        | FRONT                      | REAR |
|--------|--------------------|----------------------------|------|
| 01 ~02 | 2.4, 3.3L V6 (USA) | D20133MH                   | N/A  |
| 03     | 2.4, 3.3L V6 (USA) | D20133MH<br>or<br>D20140MH | N/A  |

REFERENCE

INDEX

JAPANESE  
VEHICLENISSAN  
INFINITITOYOTA  
LEXUS

MAZDA

ISUZU

HONDA  
ACURAMITSUBISHI  
FUSO

SUBARU

HINO

SUZUKI

DAIHATSU

KOREAN  
VEHICLE

HYUNDAI

KIA

DAEWOO

AMERICAN  
VEHICLE

CHRYSLER

EUROPEAN  
VEHICLE

## AVENGER

| YEAR   | APPLICATION               |                           | FRONT         | REAR   |
|--------|---------------------------|---------------------------|---------------|--------|
| 08 ~09 | 2.4L, 2.7L V6, 3.5L V6    | REAR DRUM MODEL (USA)     | D6108H        | N/A    |
|        |                           | BRF (USA)                 |               | D6124H |
|        |                           | REAR DISC MODEL BRG (USA) |               | D6106H |
| 10 ~12 | 2.4L V6, 3.5L V6, 3.6L V6 | BRF (USA)                 | D6108H        | D6124H |
|        |                           | BRG (USA)                 |               | D6106H |
| 13 ~14 | 2.4L V6, 3.6L V6          | BRF (USA)                 | D6108H or N/A | D6124H |
|        |                           | BRG (USA)                 |               | D6106H |

REFERENCE

INDEX

JAPANESE  
VEHICLENISSAN  
INFINITITOYOTA  
LEXUS

MAZDA

ISUZU

HONDA  
ACURAMITSUBISHI  
FUSO

SUBARU

HINO

SUZUKI

DAIHATSU

KOREAN  
VEHICLE

HYUNDAI

KIA

DAEWOO

## CALIBER, CALIBER SRT-4

| YEAR   | APPLICATION                  |                           | FRONT              | REAR   |
|--------|------------------------------|---------------------------|--------------------|--------|
| 07     | 1.8L, 2.0L, 2.4L             | REAR DRUM MODEL (USA)     | D6108H             | N/A    |
|        |                              | BR1 (USA)                 |                    | D6106H |
|        |                              | REAR DISC MODEL BRF (USA) |                    | D6124H |
| 08 ~09 | 1.8L, 2.0L, 2.4L, 2.4L TURBO | REAR DRUM MODEL (USA)     | D6108H or D20038MH | N/A    |
|        |                              | BR1, BR3 (USA)            |                    | D6106H |
|        |                              | REAR DISC MODEL BRF (USA) |                    | D6124H |
| 10 ~12 | 1.8L, 2.0L, 2.4L             | REAR DRUM MODEL (USA)     | D6108H             | N/A    |
|        |                              | BR1 (USA)                 |                    | D6106H |
|        |                              | REAR DISC MODEL BRF (USA) |                    | D6124H |

## CARAVAN, GRAND CARAVAN

| YEAR   | APPLICATION                        |                              | FRONT           | REAR            |
|--------|------------------------------------|------------------------------|-----------------|-----------------|
| 01 ~02 | 3.3L V6                            | REAR DRUM MODEL (USA)        | D20133MH        | N/A             |
|        |                                    | REAR DISC MODEL (USA)        | D20140MH        | D20155H         |
|        | 3.8L V6                            | (USA)                        | D20140MH        | D20155H         |
| 03 ~04 | 3.3L V6                            | REAR DRUM MODEL W/ ABS (USA) | D20133MH        | N/A             |
|        |                                    | W/O ABS (USA)                | D20140MH        |                 |
|        | 3.8L V6                            | REAR DISC MODEL (USA)        | D20140MH        | D20155H         |
| 05 ~07 | 3.3L V6                            | REAR DRUM MODEL (USA)        | D20133MH        | N/A             |
|        |                                    | REAR DISC MODEL (USA)        | D20140MH        | D20155H         |
|        | 3.8L V6                            | (USA)                        | D20140MH        | D20155H         |
| 08 ~11 | 3.3L V6, 3.6L V6, 3.8L V6, 4.0L V6 | (USA)                        | D11330MH        | D20130MH        |
| 12 ~16 | 3.6L V6                            | (USA)                        | D11330MH or N/A | D20130MH or N/A |
| 17     | 3.6L V6                            | (USA)                        | N/A             | N/A             |

## CHALLENGER

| YEAR   | APPLICATION               |       | FRONT                | REAR                        |
|--------|---------------------------|-------|----------------------|-----------------------------|
| 09 ~10 | 3.5L V6, 5.7L V8          | (USA) | D20038MH or D20044MH | D11324MH or D20032MH or N/A |
| 11 ~15 | 3.6L V6, 5.7L V8          | (USA) | D20038MH or N/A      | D20032MH or N/A             |
| 16 ~17 | 3.6L V6, 5.7L V8, 6.4L V8 | (USA) | N/A                  | D11324MH or D20032MH or N/A |

AMERICAN  
VEHICLE

DODGE

EUROPEAN  
VEHICLE

## CHALLENGER SRT

| YEAR   | APPLICATION |                        | FRONT | REAR     |
|--------|-------------|------------------------|-------|----------|
| 08 ~10 | 6.1L V8     | CHALLENGER SRT-8 (USA) | N/A   | D11324MH |

## CHALLENGER SRT

| YEAR    | APPLICATION   | FRONT | REAR     |
|---------|---|-------|----------|
| 11 ~ 14 | 6.4L V8 CHALLENGER SRT-8 (USA)                      | N/A   | D11324MH |
| 15 ~ 17 | 6.2L V8 Super Charged, 6.4L V8 CHALLENGER SRT (USA) | N/A   | D11324MH |

## CHARGER

| YEAR    | APPLICATION                         | FRONT                      | REAR                                 |
|---------|-------------------------------------|----------------------------|--------------------------------------|
| 06 ~ 10 | 2.7L V6, 3.5L V6, 5.7L V8 AWD (USA) | D20038MH                   | D20032MH<br>or N/A                   |
|         | RWD (USA)                           | D20038MH<br>or<br>D20044MH |                                      |
| 11 ~ 13 | 3.6L V6, 5.7L V8 (USA)              | D20038MH<br>or N/A         | D20032MH<br>or N/A                   |
| 14 ~ 16 | 3.6L V6, 5.7L V8, 6.4L V8 (USA)     | N/A                        | D11324MH<br>or<br>D20032MH<br>or N/A |
| 17      | 3.6L V6, 5.7L V8, 6.4L V8 (USA)     | N/A                        | D20032MH<br>or N/A                   |

## CHARGER SRT

| YEAR    | APPLICATION                                      | FRONT | REAR     |
|---------|--|-------|----------|
| 06 ~ 10 | 6.1L V8 CHARGER SRT-8 (USA)                      | N/A   | D11324MH |
| 12 ~ 14 | 6.4L V8 CHARGER SRT-8 (USA)                      | N/A   | D11324MH |
| 15 ~ 17 | 6.2L V8 Super Charged, 6.4L V8 CHARGER SRT (USA) | N/A   | D11324MH |

## DAKOTA

| YEAR    | APPLICATION   | FRONT   | REAR |
|---------|---|---------|------|
| 97 ~ 04 | 2.5L, 3.7L V6, 3.9L V6, 4.7L V8, 5.2L V8, 5.9L V8 (USA) | N/A     | N/A  |
| 05 ~ 09 | 3.7L V6, 4.7L V8 (USA)                                  | D20126H | N/A  |

## DURANGO

| YEAR    | APPLICATION  | FRONT   | REAR |
|---------|--|---------|------|
| 99 ~ 03 | 4.7L V8, 5.2L V8, 5.9L V8 (USA)                      | N/A     | N/A  |
| 04 ~ 06 | 3.7L V6, 4.7L V8, 5.7L V8 (USA)                      | N/A     | N/A  |
| 07 ~ 09 | 3.7L V6, 4.7L V8, 5.7L V8 (Incl. Hybrid Model) (USA) | D20126H | N/A  |
| 11 ~ 17 | 3.6L V6, 5.7L V8 (USA)                               | N/A     | N/A  |

## JOURNEY

| YEAR    | APPLICATION         | FRONT                 | REAR     |
|---------|---------------------|-----------------------|----------|
| 09 ~ 11 | 2.4L, 3.6L V6 (USA) | D11330MH              | D20130MH |
| 12      | 2.4L, 3.6L V6       | ~12.03 BR3, BRF (USA) | D20130MH |
|         |                     | BRE (USA)             | N/A      |
|         |                     | 12.03~ (USA)          | N/A      |
| 13 ~ 17 | 2.4L, 3.6L V6 (USA) | N/A                   | N/A      |

## MAGNUM

| YEAR | APPLICATION                         | FRONT                                | REAR     |
|------|-------------------------------------|--------------------------------------|----------|
| 05   | 2.7L V6, 3.5L V6, 5.7L V8 AWD (USA) | D20038MH                             | D20032MH |
|      | RWD (USA)                           | D20038MH<br>or<br>D20044MH<br>or N/A |          |

REFERENCE

INDEX

JAPANESE  
VEHICLENISSAN  
INFINITITOYOTA  
LEXUS

MAZDA

ISUZU

HONDA  
ACURAMITSUBISHI  
FUSO

SUBARU

HINO

SUZUKI

DAIHATSU

KOREAN  
VEHICLE

HYUNDAI

KIA

DAEWOO

AMERICAN  
VEHICLE

DODGE

EUROPEAN  
VEHICLE

## MAGNUM

| YEAR   | APPLICATION                         | FRONT                      | REAR               |
|--------|-------------------------------------|----------------------------|--------------------|
| 06 ~08 | 2.7L V6, 3.5L V6, 5.7L V8 AWD (USA) | D20038MH                   | N/A                |
|        | RWD (USA)                           | D20038MH<br>or<br>D20044MH | D20032MH<br>or N/A |

## MAGNUM SRT-8

| YEAR   | APPLICATION   | FRONT | REAR     |
|--------|---------------|-------|----------|
| 06 ~08 | 6.1L V8 (USA) | N/A   | D11324MH |

## NITRO

| YEAR   | APPLICATION            | FRONT    | REAR     |
|--------|------------------------|----------|----------|
| 07 ~11 | 3.7L V6, 4.0L V6 (USA) | D11330MH | D20135MH |

## POWER RAM, RAM, RAM50

| YEAR      | APPLICATION                              | FRONT   | REAR  |
|-----------|--|---------|-------|
| 80 ~83.09 | POWER RAM, RAM L022P, L023P ~81.07 (USA) | D6006   | K6643 |
|           | 81.07~ (USA)                             |         | K6660 |
| 83.09~86  | POWER RAM, RAM 2WD (USA)                 | D6014H  | K6660 |
|           | 4WD W/O DIE (USA)                        | D6006   | K6660 |
|           | DIE (USA)                                |         | K6664 |
| 87 ~90    | POWER RAM, RAM, RAM 50 (USA)             | D6018MH | K6664 |
| 91 ~94    | POWER RAM, RAM50 (USA)                   | D6018MH | K6664 |

## RAM PICKUP

| YEAR   | APPLICATION                                       | FRONT   | REAR     |
|--------|---|---------|----------|
| 02     | 1500 (3.7L V6, 4.7L V8, 5.9L V8) (USA)            | N/A     | D20168MH |
| 03 ~05 | 1500 (3.7L V6, 4.7L V8, 5.7L V8, 5.9L V8) (USA)   | N/A     | N/A      |
| 03 ~08 | 2500, 3500 (5.7L V8, 5.9L Diesel, 8.0L V10) (USA) | N/A     | N/A      |
| 06 ~09 | 1500 (3.7L V6, 4.7L V8, 5.7L V8) (USA)            | D20126H | N/A      |
| 09     | 2500, 3500 (5.7L V8, 5.9L Diesel, 8.0L V10) (USA) | N/A     | N/A      |

## STRATUS

| YEAR   | APPLICATION                 | FRONT  | REAR            |
|--------|-----------------------------|--------|-----------------|
| 01     | COUPE 2.4L (USA)            | D6043M | K6687           |
|        | 3.0L V6 (USA)               | D6108H | D6024M          |
|        | SEDAN (2.4L, 2.7L V6) (USA) | N/A    | N/A             |
| 02     | COUPE 2.4L (USA)            | D6043M | K6687<br>D6024M |
|        | 3.0L V6 R/T (USA)           | N/A    |                 |
|        | Exc. R/T (USA)              | D6108H | N/A             |
|        | SEDAN (2.4L, 2.7L V6) (USA) | N/A    |                 |
| 03 ~06 | COUPE 2.4L (USA)            | D6043M | K6687           |
|        | 3.0L V6 (USA)               | D6108H | D6024M          |
|        | SEDAN (2.4L, 2.7L V6) (USA) | N/A    | N/A             |

REFERENCE

INDEX

JAPANESE  
VEHICLE

NISSAN  
INFINITI

TOYOTA  
LEXUS

MAZDA

ISUZU

HONDA  
ACURA

MITSUBISHI  
FUSO

SUBARU

HINO

SUZUKI

DAIHATSU

KOREAN  
VEHICLE

HYUNDAI

KIA

DAEWOO

AMERICAN  
VEHICLE

DODGE

EUROPEAN  
VEHICLE

**C-MAX**

| YEAR    | APPLICATION       | FRONT  | REAR |
|---------|-------------------|--------|------|
| 13 ~ 17 | 2.0L HYBRID (USA) | D3128H | N/A  |

**C-MAX ENERGY**

| YEAR    | APPLICATION               | FRONT  | REAR |
|---------|---------------------------|--------|------|
| 13 ~ 17 | 2.0L PLUG-IN HYBRID (USA) | D3128H | N/A  |

**COURIER**

| YEAR    | APPLICATION | FRONT  | REAR   |
|---------|-------------|--------|--------|
| 71 ~ 77 | (USA)       | K11019 | K11019 |
| 78 ~    | (USA)       | D3003  | K3326  |
| 79 ~    | (USA)       | D3003  | D11078 |

**CROWN VICTORIA**

| YEAR    | APPLICATION   | FRONT   | REAR |
|---------|---------------|---------|------|
| 07 ~ 14 | 4.6L V8 (USA) | D20037H | N/A  |

**E SERIES**

| YEAR    | APPLICATION                      | FRONT   | REAR |
|---------|----------------------------------|---------|------|
| 05 ~ 07 | E-150, E-250, E-350, E-450 (USA) | N/A     | N/A  |
| 08 ~ 14 | E-150, E-250, E-350, E-450 (USA) | D20188H | N/A  |
| 15 ~ 17 | E-350, E-450 (USA)               | D20188H | N/A  |

**EDGE**

| YEAR    | APPLICATION                                    | FRONT   | REAR    |
|---------|--|---------|---------|
| 07 ~ 10 | 3.5L V6, 3.7L V6 (USA)                         | D20060H | D3143   |
| 11 ~ 14 | 2.0L, 3.5L V6, 3.7L V6 (USA)                   | D20060H | D20062H |
| 15 ~ 17 | 2.0L ECOBOOST, 2.7L ECOBLAST V6, 3.5L V6 (USA) | N/A     | D20087H |

**ESCAPE**

| YEAR    | APPLICATION                               | FRONT             | REAR              |
|---------|---|-------------------|-------------------|
| 01 ~ 04 | 2.0L, 2.3L, 3.0L V6 (USA)                 | D3114             | K3382             |
| 05 ~ 07 | 2.0L, 2.3L, 3.0L V6 REAR DRUM MODEL (USA) | D3114             | K3382             |
|         | 2.0L, 2.3L, 3.0L V6 REAR DISC MODEL (USA) | D3149H            | D3151             |
| 08 ~ 09 | 2.3L, 2.5L, 3.0L V6 REAR DRUM MODEL (USA) | D3149H            | N/A               |
|         | 2.3L, 2.5L, 3.0L V6 REAR DISC MODEL (USA) | D3149H            | D3151             |
| 10      | 2.3L, 2.5L, 3.0L V6 ~10.06 (USA)          | D3149H            | N/A               |
|         | 2.3L, 2.5L, 3.0L V6 10.06~ (USA)          | D20068H           | N/A               |
| 11 ~ 12 | 2.3L, 2.5L, 3.0L V6 (USA)                 | D20068H           | N/A               |
| 13 ~ 16 | 1.6L ECOBOOST 2WD (USA)                   | D3128H            | D3132H            |
|         | 1.6L ECOBOOST 4WD (USA)                   | D20065H           |                   |
|         | 2.0L ECOBOOST 2WD (USA)                   | D3128H or D20065H |                   |
|         | 2.0L ECOBOOST 4WD (USA)                   | D20065H           |                   |
|         | 2.5L (USA)                                | D3128H            | D3132H or D20087H |
|         | 1.5L ECOBOOST, 2.5L 2WD (USA)             | D3128H            |                   |
| 17      | 1.5L ECOBOOST, 2.5L 4WD (USA)             | D20065H           |                   |
|         | 2.0L ECOBOOST 2WD (USA)                   | D3128H or D20065H |                   |
|         | 2.0L ECOBOOST 4WD (USA)                   | D20065H           |                   |

REFERENCE

INDEX

JAPANESE  
VEHICLENISSAN  
INFINITITOYOTA  
LEXUS

MAZDA

ISUZU

HONDA  
ACURAMITSUBISHI  
FUSO

SUBARU

HINO

SUZUKI

DAIHATSU

KOREAN  
VEHICLE

HYUNDAI

KIA

DAEWOO

AMERICAN  
VEHICLE

FORD

EUROPEAN  
VEHICLE



## ESCAPE HYBRID

REFERENCE

INDEX

JAPANESE  
VEHICLENISSAN  
INFINITITOYOTA  
LEXUS

MAZDA

ISUZU

HONDA  
ACURAMITSUBISHI  
FUSO

SUBARU

HINO

SUZUKI

DAIHATSU

KOREAN  
VEHICLE

HYUNDAI

KIA

DAEWOO

| YEAR   | APPLICATION                | FRONT   | REAR  |
|--------|----------------------------|---------|-------|
| 05 ~06 | 2.3L (USA)                 | D20069H | D3151 |
| 07     | 2.3L REAR DRUM MODEL (USA) | D3114   | K3382 |
|        | REAR DISC MODEL (USA)      | D3149H  | D3151 |
| 08     | 2.3L REAR DRUM MODEL (USA) | D20069H | N/A   |
|        | REAR DISC MODEL (USA)      |         | D3151 |
| 09 ~10 | 2.5L (USA)                 | D20069H | N/A   |
| 11     | 2.5L ~10.07 (USA)          | D20069H | N/A   |
|        | 10.07~ (USA)               | D20067H |       |
| 12     | 2.5L (USA)                 | D20067H | N/A   |

## EXPEDITION

| YEAR   | APPLICATION            | FRONT             | REAR |
|--------|------------------------|-------------------|------|
| 97 ~02 | 4.6L V8, 5.4L V8 (USA) | N/A               | N/A  |
| 03 ~06 | 5.4L V8 (USA)          | N/A               | N/A  |
| 07 ~09 | 5.4L V8 (USA)          | N/A               | N/A  |
| 10 ~14 | 5.4L V8 (USA)          | D20074H<br>or N/A | N/A  |
| 15 ~16 | 3.5L ECOBOOST V6 (USA) | D20074H<br>or N/A | N/A  |

## EXPLORER

| YEAR   | APPLICATION                                    | FRONT                           | REAR                      |
|--------|--|---------------------------------|---------------------------|
| 91 ~94 | 4.0L V6 (USA)                                  | N/A                             | N/A                       |
| 95 ~01 | 4.0L V6, 5.0L V8 (USA)                         | N/A                             | N/A                       |
| 02 ~05 | 4.0L V6, 5.0L V8 (USA)                         | D3169H                          | D20164H                   |
| 06 ~10 | 4.0L V6, 4.6L V8 (USA)                         | D20043H                         | D20004H                   |
| 11 ~12 | 2.0L ECOBOOST, 3.5L V6 (USA)                   | D20061H                         | D20062H                   |
| 13 ~15 | 2.0L ECOBOOST, 3.5L ECOBOOST V6, 3.5L V6 (USA) | D20061H or<br>D20079H<br>or N/A | D20062H<br>or<br>D20076MH |
|        |  |                                 |                           |
| 16     | 2.3L ECOBOOST, 3.5L ECOBOOST V6, 3.5L V6 (USA) | D20061H or<br>D20079H<br>or N/A | D20062H<br>or<br>D20076MH |
| 17     | 2.3L ECOBOOST, 3.5L ECOBOOST V6, 3.5L V6 (USA) | D20061H<br>or N/A               | D20062H<br>or<br>D20076MH |

## EXPLORER SPORT

| YEAR   | APPLICATION           | FRONT            | REAR |
|--------|-----------------------|------------------|------|
| 91 ~94 | 4.0L V6 (2Door) (USA) | N/A              | N/A  |
| 95 ~00 | 4.0L V6 (2Door) (USA) | N/A              | N/A  |
| 01 ~02 | 4.0L V6 (2Door) (USA) | D3169H           | N/A  |
| 03 ~04 | 4.0L V6 (2Door) (USA) | D3169H<br>or N/A | N/A  |

## EXPLORER SPORT TRAC

| YEAR   | APPLICATION            | FRONT            | REAR    |
|--------|------------------------|------------------|---------|
| 01 ~02 | 4.0L V6 (USA)          | D3169H<br>or N/A | N/A     |
| 03 ~05 | 4.0L V6 (USA)          | N/A              | N/A     |
| 07 ~10 | 4.0L V6, 4.6L V8 (USA) | D20043H          | D20004H |

## F-150

| YEAR   | APPLICATION   |  | FRONT             | REAR              |
|--------|---|--|-------------------|-------------------|
| 04 ~09 | 4.2L V6, 4.6L V8, 5.4L V8                                     | (USA)                                  | D20073H           | D20102H           |
| 10     | 4.6L V8, 5.4L V8  | (USA)                                  | D20074H<br>or N/A | D20102H<br>or N/A |
| 11     | 3.5L ECOBOOST V6, 3.7L V6, 5.0L V8, 6.2L V8                   | (USA)                                  | D20074H<br>or N/A | D20102H<br>or N/A |
| 12 ~14 | 3.5L ECOBOOST V6, 3.7L V6, 5.0L V8, 6.2L V8                   | (USA)                                  | D20074H<br>or N/A | D20085H           |
| 15 ~17 | 2.7L ECOBOOST V6,<br>3.5L V6,<br>3.5L ECOBOOST V6,<br>5.0L V8 | WITH MECHANICAL<br>PARKING BRAKE (USA) | D20074H           | D20085H           |
|        |   | WITH ELECTRIC<br>PARKING BRAKE (USA)   |                   | D20114H           |

REFERENCE

INDEX

JAPANESE  
VEHICLENISSAN  
INFINITITOYOTA  
LEXUS

MAZDA

ISUZU

HONDA  
ACURAMITSUBISHI  
FUSO

SUBARU

HINO

SUZUKI

DAIHATSU

KOREAN  
VEHICLE

HYUNDAI

KIA

DAEWOO

AMERICAN  
VEHICLE

FORD

EUROPEAN  
VEHICLE

## FIESTA

| YEAR   | APPLICATION         |       | FRONT                | REAR |
|--------|---------------------|-------|----------------------|------|
| 11 ~13 | 1.6L                | (USA) | D11347H or<br>N/A    | N/A  |
| 14 ~16 | 1.0L EcoBoost, 1.6L | (USA) | D11347H or<br>or N/A | N/A  |

## FIVE HUNDRED

| YEAR   | APPLICATION |       | FRONT   | REAR   |
|--------|-------------|-------|---------|--------|
| 05 ~07 | 3.0L V6     | (USA) | D20187H | D11187 |

## FLEX

| YEAR   | APPLICATION |       | FRONT             | REAR    |
|--------|-------------|-------|-------------------|---------|
| 09 ~12 | 3.5L V6     | (USA) | D20061H           | D20062H |
| 13 ~17 | 3.5L V6     | (USA) | D20061H<br>or N/A | D20062H |

## FOCUS

| YEAR   | APPLICATION            |                       | FRONT    | REAR    |
|--------|------------------------|-----------------------|----------|---------|
| 03 ~04 | 2.0L, 2.3L             | REAR DRUM MODEL (USA) | N/A      | N/A     |
|        |                        | REAR DISC MODEL (USA) |          | D20009H |
| 05 ~07 | 2.0L                   | REAR DRUM MODEL (USA) | D3128H   | N/A     |
|        |                        | REAR DISC MODEL (USA) |          | D20009H |
| 08 ~11 | 2.0L                   | (USA)                 | D20097MH | N/A     |
| 12 ~14 | 2.0L                   | REAR DRUM MODEL (USA) | D3128H   | N/A     |
|        |                        | REAR DISC MODEL (USA) |          | D3132H  |
| 15 ~17 | 1.0L ECOBOOST,<br>2.0L | REAR DRUM MODEL (USA) | D3128H   | N/A     |
|        |                        | REAR DISC MODEL (USA) |          | D3132H  |

## FOCUS ELECTRIC

| YEAR   | APPLICATION |                              | FRONT  | REAR             |
|--------|-------------|------------------------------|--------|------------------|
| 12     | EV          | REAR DRUM MODEL (USA)        | D3128H | N/A              |
|        |             | ~12.03 (USA)                 |        | D3132H           |
|        |             | REAR DISC MODEL 12.03~ (USA) |        | D3132H<br>or N/A |
| 13 ~17 |             | REAR DRUM MODEL (USA)        | D3128H | N/A              |
|        |             | REAR DISC MODEL (USA)        |        | D3132H<br>or N/A |

## FOCUS ST

REFERENCE

| YEAR   | APPLICATION         | FRONT             | REAR    |
|--------|---------------------|-------------------|---------|
| 05 ~07 | 2.3L (USA)          | D3128H            | D20009H |
| 13 ~17 | 2.0L ECOBOOST (USA) | D3128H or D20065H | D3132H  |

INDEX

JAPANESE  
VEHICLE

## FREESTYLE

NISSAN  
INFINITI

| YEAR   | APPLICATION   | FRONT   | REAR   |
|--------|---------------|---------|--------|
| 05 ~07 | 3.0L V6 (USA) | D20187H | D11187 |

TOYOTA  
LEXUS

## FUSION

MAZDA

| YEAR   | APPLICATION  | FRONT              | REAR    |
|--------|--|--------------------|---------|
| 06 ~07 | 2.3L, 3.0L V6 (USA)  | D3146MH or D20057H | D3141   |
| 08     | 2.3L, 3.0L V6 ~07.12 (USA)                                 | D3146MH or D20057H | D3141   |
|        | 07.12~ (USA)   | D20057H            |         |
| 09 ~12 | 2.3L, 2.5L, 3.0L V6, 3.5L V6 (USA)                         | D20057H            | D3141   |
| 13 ~15 | 1.5L ECOBOOST, 1.6L ECOBOOST, 2.0L ECOBOOST, 2.5L (USA)    | N/A                | D20087H |
| 16 ~17 | 1.5L ECOBOOST, 2.0L ECOBOOST, 2.5L, 2.7L ECOBOOST V6 (USA) | N/A                | D20087H |

MITSUBISHI  
FUSO

SUBARU

HINO

## FUSION ENERGI

SUZUKI

| YEAR   | APPLICATION               | FRONT | REAR     |
|--------|---------------------------|-------|----------|
| 13 ~17 | 2.0L PLUG-IN HYBRID (USA) | N/A   | D20089MH |

DAIHATSU

## FUSION HYBRID

KOREAN  
VEHICLE

| YEAR   | APPLICATION | FRONT   | REAR     |
|--------|-------------|---------|----------|
| 10 ~12 | 2.5L (USA)  | D20057H | D3141    |
| 13 ~17 | 2.0L (USA)  | N/A     | D20089MH |

HYUNDAI

## POLICE INTERCEPTER (SEDAN)

KIA

| YEAR   | APPLICATION                  | FRONT   | REAR     |
|--------|------------------------------|---------|----------|
| 07 ~12 | 4.6L V8 (USA)                | D20037H | N/A      |
| 13 ~17 | 2.0L, 3.5L V6, 6.7L V6 (USA) | N/A     | D20076MH |

DAEWOO

## POLICE INTERCEPTER (UTILITY)

AMERICAN  
VEHICLE

| YEAR   | APPLICATION                     | FRONT | REAR     |
|--------|---------------------------------|-------|----------|
| 13 ~17 | 3.5L ECOBOOST V6, 3.7L V6 (USA) | N/A   | D20076MH |

FORD

## RANGER

EUROPEAN  
VEHICLE

| YEAR   | APPLICATION                  | FRONT  | REAR |
|--------|------------------------------|--------|------|
| 04 ~05 | 2.3L (USA)                   | D3169H | N/A  |
|        | 3.0L V6, 4.0L V6 2WD (USA)   | D3169H | N/A  |
|        | 4WD (USA)                    | N/A    |      |
| 06 ~08 | 2.3L, 3.0L V6, 4.0L V6 (USA) | D3169H | N/A  |
| 09 ~11 | 2.3L, 4.0L V6 (USA)          | D3169H | N/A  |

# SUPER DUTY

| YEAR    | APPLICATION  |   |  |  | FRONT          | REAR           |
|---------|--------------|---|--|--|----------------|----------------|
| 05 ~ 07 | F-250        | 5.4L V8, 6.0L V8 DIESEL TURBO, 6.8L V10                       | (USA)                                    |  | D20100H        | D20113H        |
|         | F-350        | 5.4L V8, 6.0L V8 DIESEL TURBO, 6.7L V8 DIESEL TURBO, 6.8L V10 | With Double Rear Wheels (USA)            |  | N/A            | D20101H        |
|         |              |   | With Single Rear Wheels (USA)            |  | D20100H        | D20113H        |
|         | F-450, F-550 | 6.0L V8 DIESEL TURBO, 6.8L V10                                | (USA)                                    |  | D20084H        | D20084H        |
| 08 ~ 10 | F-250        | 5.4L V8, 6.4L V8 DIESEL TURBO, 6.8L V10                       | (USA)                                    |  | D20100H        | D20101H or N/A |
|         | F-350        | 5.4L V8, 6.4L V8 DIESEL TURBO, 6.7L V8 DIESEL TURBO, 6.8L V10 | With Double Rear Wheels (USA)            |  | D20100H or N/A | D20101H or N/A |
|         |              |   | With Single Rear Wheels (USA)            |  | D20100H        |                |
|         | F-450, F-550 | 6.4L V8 DIESEL TURBO, 6.8L V10                                | (USA)                                    |  | D20084H        | D20084H        |
| 11 ~ 12 | F-250, F-350 | 6.2L V8, 6.7L V8 DIESEL TURBO                                 | (USA)                                    |  | D20100H        | D20101H or N/A |
|         | F-450, F-550 | 6.7L V8 DIESEL TURBO, 6.8L V8                                 | All Narrow Frame Wheelbases (USA)        |  | D20084H        | D20084H        |
|         |              |   | All Wide Frame Wheelbases (USA)          |  | D20100H        | N/A            |
|         |              |   |  |  |                |                |
| 13      | F-250, F-350 | 6.2L V8, 6.7L V8 DIESEL TURBO                                 | (USA)                                    |  | N/A            | D20086H or N/A |
|         | F-450        | 6.7L V8 DIESEL TURBO, 6.8L V8                                 | All Narrow Frame Wheelbases ~12.10 (USA) |  | D20084H        | D20084H        |
|         |              |   | 12.10~ (USA)                             |  | D20084H or N/A |                |
|         |              |   | All Wide Frame Wheelbases ~12.10 (USA)   |  | D20100H        | N/A            |
|         |              |   | 12.10~ (USA)                             |  | N/A            | D20086H or N/A |
|         | F-550        | 6.7L V8 DIESEL TURBO, 6.8L V8                                 | All Narrow Frame Wheelbases (USA)        |  | D20084H        | D20084H        |
|         |              |   | All Wide Frame Wheelbases ~12.10 (USA)   |  | D20100H        | N/A            |
|         |              |   | 12.10~ (USA)                             |  | N/A            | D20086H        |
| 14      | F-250, F-350 | 6.2L V8, 6.7L V8 DIESEL TURBO                                 | (USA)                                    |  | N/A            | D20086H or N/A |
|         | F-450        | 6.7L V8 DIESEL TURBO, 6.8L V8                                 | All Narrow Frame Wheelbases (USA)        |  | D20084H or N/A | D20084H        |
|         |              |   | All Wide Frame Wheelbases (USA)          |  | N/A            | D20086H or N/A |
|         | F-550        | 6.7L V8 DIESEL TURBO, 6.8L V8                                 | All Narrow Frame Wheelbases (USA)        |  | D20084H        | D20084H        |
|         |              |   | All Wide Frame Wheelbases (USA)          |  | N/A            | D20086H        |
|         |              |   |  |  |                |                |
| 15 ~ 16 | F-250, F-350 | 6.2L V8, 6.7L V8 DIESEL TURBO                                 | (USA)                                    |  | N/A            | D20086H or N/A |
|         | F-450        | 6.7L V8 DIESEL TURBO, 6.8L V8                                 | All Narrow Frame Wheelbases (USA)        |  | D20084H or N/A | D20084H        |
|         |              |   | All Wide Frame Wheelbases (USA)          |  | N/A            |                |
|         | F-550        | 6.7L V8 DIESEL TURBO, 6.8L V8                                 | All Narrow Frame Wheelbases (USA)        |  | D20084H        | D20084H        |
|         |              |   | All Wide Frame Wheelbases (USA)          |  | N/A            |                |
|         |              |   |  |  |                |                |

REFERENCE

INDEX

JAPANESE  
VEHICLE

NISSAN  
INFINITI

TOYOTA  
LEXUS

MAZDA

ISUZU

HONDA  
ACURA

MITSUBISHI  
FUSO

SUBARU

HINO

SUZUKI

DAIHATSU

KOREAN  
VEHICLE

HYUNDAI

KIA

DAEWOO

AMERICAN  
VEHICLE

FORD

EUROPEAN  
VEHICLE

## SVT FOCUS

| YEAR    | APPLICATION | FRONT   | REAR    |
|---------|-------------|---------|---------|
| 02 ~ 04 | 2.0L (USA)  | D20007H | D20009H |

## TAURUS

| YEAR    | APPLICATION                                      | FRONT          | REAR     |
|---------|--|----------------|----------|
| 08 ~ 09 | 3.5L (USA)                                       | D20187H        | D11187   |
| 10 ~ 12 | 3.5L (USA)                                       | D20061H        | D20062H  |
|         | 3.5L ECOBOOST (SHO) W/ PERFORMANCE PACKAGE (USA) | D20043H        | D20062H  |
|         | W/O PERFORMANCE PACKAGE (USA)                    | D20061H        |          |
| 13 ~ 14 | 2.0L ECOBOOST, 3.5L (USA)                        | D20061H        | D20062H  |
|         | 3.5L ECOBOOST (SHO) W/ PERFORMANCE PACKAGE (USA) | N/A            | D20076MH |
|         | W/O PERFORMANCE PACKAGE (USA)                    | D20079H        | D20062H  |
| 15      | 2.0L ECOBOOST, 3.5L (USA)                        | D20061H        | D20062H  |
|         | 3.5L ECOBOOST (SHO) W/ PERFORMANCE PACKAGE (USA) | N/A            | D20076MH |
|         | W/O PERFORMANCE PACKAGE (USA)                    | D20079H or N/A | D20062H  |
| 16 ~ 17 | 2.0L ECOBOOST, 3.5L (USA)                        | D20061H        | D20062H  |
|         | 3.5L ECOBOOST (SHO) W/ PERFORMANCE PACKAGE (USA) | N/A            | D20076MH |
|         | W/O PERFORMANCE PACKAGE (USA)                    | N/A            | D20062H  |

## TAURUS X

| YEAR    | APPLICATION | FRONT   | REAR   |
|---------|-------------|---------|--------|
| 08 ~ 10 | 3.5L (USA)  | D20187H | D11187 |

## TRANSIT

| YEAR    | APPLICATION                                  | FRONT   | REAR |
|---------|--|---------|------|
| 15 ~ 17 | 3.2L DIESEL, 3.5L ECOBOOST V6, 3.7L V6 (USA) | D20149H | N/A  |

## TRANSIT CONNECT

| YEAR    | APPLICATION               | FRONT          | REAR   |
|---------|---------------------------|----------------|--------|
| 10 ~ 13 | 2.0L (USA)                | D20007H or N/A | N/A    |
| 14 ~ 16 | 1.6L ECOBOOST, 2.5L (USA) | D20065H        | D3132H |

## TRANSIT CONNECT ELECTRIC

| YEAR    | APPLICATION | FRONT          | REAR |
|---------|-------------|----------------|------|
| 10 ~ 12 | EV (USA)    | D20007H or N/A | N/A  |

REFERENCE

INDEX

JAPANESE  
VEHICLENISSAN  
INFINITITOYOTA  
LEXUS

MAZDA

ISUZU

HONDA  
ACURAMITSUBISHI  
FUSO

SUBARU

HINO

SUZUKI

DAIHATSU

KOREAN  
VEHICLE

HYUNDAI

KIA

DAEWOO

AMERICAN  
VEHICLE

FORD

EUROPEAN  
VEHICLE

## ACADIA, ACADIA LIMITED

| YEAR    | APPLICATION                    | FRONT    | REAR     |
|---------|--------------------------------|----------|----------|
| 07 ~ 16 | ACADIA (3.6L V6) (USA)         | D20108MH | D20111MH |
| 17      | ACADIA (2.5L, 3.6L V6) (USA)   | D5229M   | N/A      |
|         | ACADIA LIMITED (3.6L V6) (USA) | D20108MH | D20111MH |
| 18      | ACADIA (2.5L, 3.6L V6) (USA)   | D5229M   | N/A      |

## CANYON

| YEAR    | APPLICATION                         | FRONT    | REAR |
|---------|-------------------------------------|----------|------|
| 06 ~ 08 | (USA)                               | D4055MH  | N/A  |
| 09 ~ 12 | 2.9L, 3.7L, 5.3L (USA)              | D20105MH | N/A  |
| 15 ~ 18 | 2.5L, 2.8L DIESEL TURBO, 3.6L (USA) | D20117MH | N/A  |

## ENVOY

| YEAR    | APPLICATION         | FRONT    | REAR |
|---------|---------------------|----------|------|
| 02 ~ 05 | 4.2L, 5.3L V8 (USA) | D20143H  | N/A  |
| 06 ~ 09 | 4.2L, 5.3L V8 (USA) | D20105MH | N/A  |

## ENVOY XL

| YEAR    | APPLICATION         | FRONT    | REAR |
|---------|---------------------|----------|------|
| 02 ~ 04 | 4.2L, 5.3L V8 (USA) | D20143H  | N/A  |
| 05 ~ 06 | 4.2L, 5.3L V8 (USA) | D20105MH | N/A  |

## ENVOY XUL

| YEAR | APPLICATION         | FRONT    | REAR |
|------|---------------------|----------|------|
| 04   | 4.2L, 5.3L V8 (USA) | D20143H  | N/A  |
| 05   | 4.2L, 5.3L V8 (USA) | D20105MH | N/A  |

## SAFARI

| YEAR    | APPLICATION   | FRONT    | REAR |
|---------|---------------|----------|------|
| 01 ~ 02 | 4.3L V6 (USA) | N/A      | N/A  |
| 03 ~ 05 | 4.3L V6 (USA) | D20010MH | N/A  |

## SAVANA

| YEAR    | APPLICATION                  | FRONT    | REAR |
|---------|------------------------------|----------|------|
| 01 ~ 02 | 1500 (USA)                   | D20033MH | N/A  |
|         | 2500 GVW = 7300lbs (USA)     | D20033MH | N/A  |
|         | GVW = 7700lbs, 8600lbs (USA) | N/A      |      |
|         | 3500 (USA)                   | N/A      | N/A  |
| 03 ~ 06 | 1500 (USA)                   | D20010MH | N/A  |
|         | 2500 GVW = 7300lbs (USA)     | D20010MH | N/A  |
|         | GVW = 8500lbs, 8600lbs (USA) | D20083MH |      |
|         | 3500 AWD (USA)               | D20010MH | N/A  |
|         | RWD (USA)                    | D20083MH |      |
| 07 ~ 08 | 1500 (USA)                   | D20010MH | N/A  |
|         | 2500, 3500 AWD (USA)         | D20010MH | N/A  |
|         | RWD (USA)                    | D20083MH |      |
| 09 ~ 10 | 1500 (USA)                   | D20027MH | N/A  |
|         | 2500 AWD (USA)               | D20027MH | N/A  |
|         | RWD (USA)                    | D20083MH |      |
|         | 3500 AWD (USA)               | D20010MH | N/A  |
|         | RWD (USA)                    | D20083MH |      |

REFERENCE

INDEX

JAPANESE  
VEHICLENISSAN  
INFINITITOYOTA  
LEXUS

MAZDA

ISUZU

HONDA  
ACURAMITSUBISHI  
FUSO

SUBARU

HINO

SUZUKI

DAIHATSU

KOREAN  
VEHICLE

HYUNDAI

KIA

DAEWOO

AMERICAN  
VEHICLE

GMC

EUROPEAN  
VEHICLE

## SAVANA

REFERENCE

INDEX

JAPANESE  
VEHICLENISSAN  
INFINITITOYOTA  
LEXUS

MAZDA

ISUZU

HONDA  
ACURAMITSUBISHI  
FUSO

SUBARU

HINO

SUZUKI

DAIHATSU

KOREAN  
VEHICLE

HYUNDAI

KIA

DAEWOO

AMERICAN  
VEHICLE

GMC

EUROPEAN  
VEHICLE

| YEAR    | APPLICATION |       | FRONT    | REAR |
|---------|-------------|-------|----------|------|
| 11 ~ 14 | 1500        | (USA) | D20027MH | N/A  |
|         | 2500, 3500  | AWD   | D20027MH | N/A  |
|         |             | RWD   | D20083MH |      |
| 15 ~ 17 | 2500, 3500  | (USA) | D20083MH | N/A  |

## SIERRA 1500, 1500 CLASSIC

| YEAR    | APPLICATION   |                 | FRONT                      | REAR                                 |
|---------|---|-----------------|----------------------------|--------------------------------------|
| 99 ~ 00 | 4.3L V6, 4.8L V8, 5.3L V8                             | (USA)           | D20010MH                   | N/A                                  |
| 01 ~ 05 | 4.3L V6, 4.8L V8, 5.3L V8, 6.0L V8                    | (USA)           | D20010MH<br>or<br>D20083MH | D20010MH<br>or<br>D20036MH<br>or N/A |
| 06      | 4.3L V6, 4.8L V8,<br>5.3L V8, 6.0L V8                 | REAR DRUM MODEL | D20010MH<br>or<br>D20083MH | N/A                                  |
|         |   | REAR DISC MODEL | D20169MH                   | D20010MH<br>or N/A                   |
| 07      | 4.3L V6, 4.8L V8, 5.3L V8,<br>6.0L V8, 6.2L V8        | REAR DRUM MODEL | (USA)                      | N/A                                  |
|         |   | REAR DISC MODEL | (USA)                      | D20123MH<br>or N/A                   |
|         | 1500 CLASSIC<br>4.3L V6, 4.8L V8,<br>5.3L V8, 6.0L V8 | REAR DRUM MODEL | D20010MH<br>or<br>D20083MH | N/A                                  |
|         |   | REAR DISC MODEL | D20169MH                   | N/A                                  |
| 08 ~ 13 | 4.3L V6, 4.8L V8, 5.3L V8, 6.0L V8, 6.2L V8           | (USA)           | D20027MH<br>or N/A         | D20123MH<br>or N/A                   |
| 14 ~ 18 | 4.3L V6, 5.3L V8, 6.2L V8                             | (USA)           | D20027MH<br>or N/A         | N/A                                  |

## SIERRA 1500HD, 1500HD CLASSIC

| YEAR    | APPLICATION                 |                 | FRONT                      | REAR                                 |
|---------|-----------------------------|-----------------|----------------------------|--------------------------------------|
| 01 ~ 03 | 6.0L V8                     | (USA)           | D20010MH<br>or<br>D20083MH | D20010MH<br>or<br>D20036MH<br>or N/A |
| 05 ~ 06 | 6.0L V8                     | REAR DRUM MODEL | D20010MH<br>or<br>D20083MH | N/A                                  |
|         |                             | REAR DISC MODEL | D20169MH                   | D20010MH<br>or N/A                   |
| 07      | 1500HD CLASSIC<br>(6.0L V8) | REAR DRUM MODEL | D20010MH<br>or<br>D20083MH | N/A                                  |
|         |                             | REAR DISC MODEL | D20169MH                   | N/A                                  |

## SIERRA 2500

| YEAR    | APPLICATION      |       | FRONT    | REAR                       |
|---------|------------------|-------|----------|----------------------------|
| 99 ~ 00 | 5.3L V8, 6.0L V8 | (USA) | D20083MH | D20010MH                   |
| 01 ~ 04 | 6.0L V8          | (USA) | D20083MH | D20010MH<br>or<br>D20036MH |

## SIERRA 2500HD, 2500HD CLASSIC

| YEAR    | APPLICATION  |                       | FRONT    | REAR                       |
|---------|--|-----------------------|----------|----------------------------|
| 01 ~ 05 | 6.0L V8,<br>6.6L DIESEL V8,<br>8.1L V8                     | REAR DRUM MODEL (USA) | D20083MH | N/A                        |
|         |  | REAR DISC MODEL (USA) |          | D20010MH<br>or<br>D20036MH |
| 06      | 6.0L V8,<br>6.6L DIESEL V8,<br>8.1L V8                     | REAR DRUM MODEL (USA) | D20083MH | N/A                        |
|         |  | REAR DISC MODEL (USA) |          | D20010MH<br>or N/A         |
| 07      | 6.0L V8,<br>6.6L DIESEL V8                                 | REAR DRUM MODEL (USA) | D20083MH | N/A                        |
|         |  | REAR DISC MODEL (USA) |          | D20010MH                   |
|         | 2500HD CLASSIC<br>(6.0L V8,<br>6.6L DIESEL V8,<br>8.1L V8) | REAR DRUM MODEL (USA) | D20083MH | N/A                        |
|         |  | REAR DISC MODEL (USA) |          | D20010MH<br>or N/A         |
| 08 ~ 10 | 6.0L V8,<br>6.6L DIESEL V8                                 | REAR DRUM MODEL (USA) | D20083MH | N/A                        |
|         |  | REAR DISC MODEL (USA) |          | D20010MH                   |
| 11 ~ 14 | 6.0L V8, 6.6L DIESEL V8                                    | (USA)                 | N/A      | N/A                        |
| 15 ~ 18 | 6.0L V8, 6.6L DIESEL V8                                    | (USA)                 | N/A      | N/A                        |

REFERENCE

INDEX

JAPANESE  
VEHICLENISSAN  
INFINITITOYOTA  
LEXUS

MAZDA

ISUZU

HONDA  
ACURAMITSUBISHI  
FUSO

SUBARU

HINO

SUZUKI

DAIHATSU

KOREAN  
VEHICLE

HYUNDAI

KIA

DAEWOO

AMERICAN  
VEHICLE

GMC

EUROPEAN  
VEHICLE

## SIERRA 3500, 3500 CLASSIC

| YEAR    | APPLICATION  |                       | FRONT    | REAR                                 |
|---------|--|-----------------------|----------|--------------------------------------|
| 01 ~ 04 | 6.0L V8, 6.6L DIESEL V8, 8.1L V8 (USA)                   |                       | D20083MH | D20036MH<br>or<br>D20083MH           |
| 05 ~ 06 | 6.0L V8,<br>6.6L DIESEL V8,<br>8.1L V8                   | REAR DRUM MODEL (USA) | D20083MH | N/A                                  |
|         |  | REAR DISC MODEL (USA) |          | D20010MH<br>or<br>D20083MH<br>or N/A |
| 07      | 3500 CLASSIC<br>(6.0L V8,<br>6.6L DIESEL V8,<br>8.1L V8) | REAR DRUM MODEL (USA) | D20083MH | N/A                                  |
|         |  | REAR DISC MODEL (USA) |          | D20083MH<br>or N/A                   |

## SIERRA 3500HD

| YEAR    | APPLICATION                   |   | FRONT    | REAR     |
|---------|-------------------------------|---|----------|----------|
| 07 ~ 10 | 6.0L V8,<br>6.6L DIESEL V8    | REAR DRUM MODEL (USA)                       | D20083MH | N/A      |
|         |                               | REAR DISC MODEL With Dual Rear Wheels (USA) |          | D20083MH |
|         |                               | Without Dual Rear Wheels (USA)              |          | D20010MH |
| 11 ~ 14 | 6.0L V8, 6.6L DIESEL V8 (USA) |   | N/A      | N/A      |
| 15 ~ 18 | 6.0L V8, 6.6L DIESEL V8 (USA) |   | N/A      | N/A      |

## SONOMA

| YEAR    | APPLICATION |           | FRONT   | REAR            |
|---------|-------------|-----------|---------|-----------------|
| 01 ~ 04 | 4.3L V6     | 2WD (USA) | N/A     | SHOE N/A<br>PAD |
|         |             | 4WD (USA) | D20189H | D20127MH        |

## TERRAIN

| YEAR    | APPLICATION                                     |  | FRONT    | REAR   |
|---------|---|--|----------|--------|
| 10 ~ 17 | 2.4L, 3.0L V6, 3.6L V6 (USA)                    |  | D11183MH | D9063M |
| 18      | 1.5L Turbo, 1.6L Diesel Turbo, 2.0L Turbo (USA) |  | N/A      | N/A    |



## YUKON

REFERENCE

INDEX

JAPANESE  
VEHICLENISSAN  
INFINITITOYOTA  
LEXUS

MAZDA

ISUZU

HONDA  
ACURAMITSUBISHI  
FUSO

SUBARU

HINO

SUZUKI

DAIHATSU

KOREAN  
VEHICLE

HYUNDAI

KIA

DAEWOO

AMERICAN  
VEHICLE

GMC

EUROPEAN  
VEHICLE

| YEAR   | APPLICATION                                  | FRONT    | REAR     |
|--------|--|----------|----------|
| 01 ~06 | 4.8L V8, 5.3L V8 (USA)                       | D20010MH | D20036MH |
| 07     | 4.8L V8, 5.3L V8, 6.2L V8 (USA)              | D20169MH | D20123MH |
| 08     | 4.8L V8, 5.3L V8, 6.2L V8 (USA)              | D20169MH | D20123MH |
|        | 6.0L HYBRID V8 (USA)                         | D20027MH | D20123MH |
| 09 ~14 | 4.8L V8, 5.3L V8, 6.0L HYBRID, 6.2L V8 (USA) | D20027MH | D20123MH |
| 15 ~18 | 5.3L V8, 6.2L V8 (USA)                       | D20027MH | N/A      |

## YUKON XL

| YEAR   | APPLICATION                            | FRONT                      | REAR               |
|--------|--|----------------------------|--------------------|
| 00     | 1500 (5.3L V8) (USA)                   | D20010MH                   | D20036MH<br>or N/A |
|        | 2500 (6.0L V8) (USA)                   | D20083MH                   | D20010MH           |
| 01 ~02 | 1500 (5.3L V8, 6.0L V8) (USA)          | D20010MH<br>or<br>D20083MH | D20036MH<br>or N/A |
|        | 2500 (6.0L V8, 8.1L V8) (USA)          | D20083MH                   | D20010MH           |
| 03 ~05 | 1500 (5.3L V8, 6.0L V8) Denali (USA)   | D20010MH<br>or<br>D20083MH | D20036MH<br>or N/A |
|        | Exc. Denali (USA)                      | D20010MH                   |                    |
|        | 2500 (6.0L V8, 8.1L V8) (USA)          | D20083MH                   | D20010MH           |
| 06     | 1500 (5.3L V8, 6.0L V8) (USA)          | D20010MH<br>or<br>D20083MH | D20036MH<br>or N/A |
|        | 2500 (6.0L V8, 8.1L V8) (USA)          | D20083MH                   | D20010MH           |
| 07     | 1500 (5.3L V8, 6.0L V8) (USA)          | D20169MH                   | D20123MH           |
|        | 2500 (6.0L V8) (USA)                   | D20083MH                   | D20010MH           |
| 08 ~14 | 1500 (5.3L V8, 6.0L V8, 6.2L V8) (USA) | D20027MH                   | D20123MH           |
|        | 2500 (6.0L V8) (USA)                   | D20083MH                   | D20010MH           |
| 15 ~18 | 5.3L V8, 6.0L V8, 6.2L V8 (USA)        | D20027MH                   | N/A                |

H2

| YEAR    | APPLICATION          | FRONT    | REAR     |
|---------|----------------------|----------|----------|
| 03 ~ 07 | 6.0L V8 (Base) (USA) | D20083MH | D20010MH |
| 08 ~ 09 | 6.0L V8 (Base) (USA) | D20083MH | D20010MH |

H3

| YEAR    | APPLICATION  | FRONT | REAR |
|---------|--|-------|------|
| 06 ~ 10 | 3.5L L5 (Base), 3.7L L5 (Base, X),<br>5.3L V8 (Alpha, Championship Series) (USA) | N/A   | N/A  |

H3T

| YEAR    | APPLICATION                           | FRONT | REAR |
|---------|---------------------------------------|-------|------|
| 09 ~ 10 | 3.7L L5 (Base), 5.3L V8 (Alpha) (USA) | N/A   | N/A  |

REFERENCE

INDEX

JAPANESE  
VEHICLE

NISSAN  
INFINITI

TOYOTA  
LEXUS

MAZDA

ISUZU

HONDA  
ACURA

MITSUBISHI  
FUSO

SUBARU

HINO

SUZUKI

DAIHATSU

KOREAN  
VEHICLE

HYUNDAI

KIA

DAEWOO

AMERICAN  
VEHICLE

HUMMER

EUROPEAN  
VEHICLE

## CHEROKEE

| YEAR    | APPLICATION         | FRONT | REAR     |
|---------|---------------------|-------|----------|
| 14 ~ 17 | 2.4L, 3.2L V6 (USA) | N/A   | D20071MH |

## COMMANDER

| YEAR    | APPLICATION                     | FRONT | REAR |
|---------|---------------------------------|-------|------|
| 06 ~ 10 | 3.7L V6, 4.7L V8, 5.7L V8 (USA) | N/A   | N/A  |

## COMPASS

| YEAR    | APPLICATION  | FRONT  | REAR   |
|---------|--|--------|--------|
| 07 ~ 16 | 2.0L 2.4L REAR DRUM MODEL (USA)                    | D6108H | N/A    |
|         | REAR DISC MODEL BR1, BRG (USA)                     |        | D6106H |
|         | BRF (USA)  |        | D6124H |
| 17      | 2.0L 2.4L (First generation) REAR DRUM MODEL (USA) | D6108H | N/A    |
|         | REAR DISC MODEL BR1, BRG (USA)                     |        | D6106H |
|         | BRF (USA)  |        | D6124H |
| 17      | 2.4L (Second generation) (USA)                     | N/A    | N/A    |

## GRAND CHEROKEE

| YEAR    | APPLICATION   | FRONT | REAR |
|---------|---|-------|------|
| 99 ~ 04 | 4.0L, 4.7L V8 (USA)                                   | N/A   | N/A  |
| 05 ~ 10 | 3.0L DIESEL TURBO V6, 3.7L V6, 4.7L V8, 5.7L V8 (USA) | N/A   | N/A  |
| 11 ~ 17 | 3.0L DIESEL TURBO V6, 3.6L V6, 5.7L V8 (USA)          | N/A   | N/A  |

## GRAND CHEROKEE SRT

| YEAR    | APPLICATION                        | FRONT | REAR     |
|---------|------------------------------------|-------|----------|
| 06 ~ 07 | 6.1L V8 GRAND CHEROKEE SRT-8 (USA) | N/A   | N/A      |
| 08 ~ 10 | 6.1L V8 GRAND CHEROKEE SRT-8 (USA) | N/A   | D11324MH |
| 12 ~ 13 | 6.1L V8 GRAND CHEROKEE SRT-8 (USA) | N/A   | D11324MH |
| 14 ~ 17 | 6.4L V8 GRAND CHEROKEE SRT (USA)   | N/A   | D11324MH |

## LIBERTY

| YEAR    | APPLICATION                         | FRONT           | REAR     |
|---------|-------------------------------------|-----------------|----------|
| 02      | 2.4L, 3.7L (USA)                    | D20133MH or N/A | N/A      |
| 03 ~ 04 | 2.4L, 3.7L (USA)                    | D20133MH        | D20004H  |
| 05      | 2.4L, 2.8L DIESEL TURBO, 3.7L (USA) | D20133MH        | D20004H  |
| 06 ~ 07 | 2.8L DIESEL TURBO, 3.7L (USA)       | D20133MH        | D20004H  |
| 08 ~ 12 | 3.7L (USA)                          | D11330MH        | D20135MH |

## PATRIOT

| YEAR    | APPLICATION                      | FRONT  | REAR   |
|---------|----------------------------------|--------|--------|
| 07 ~ 16 | 2.0L, 2.4L REAR DRUM MODEL (USA) | D6108H | N/A    |
|         | REAR DISC MODEL BR1, BRG (USA)   |        | D6106H |
|         | BRF (USA)                        |        | D6124H |
| 17      | 2.0L, 2.4L REAR DRUM MODEL (USA) | D6108H | N/A    |
|         | REAR DISC MODEL BR1, BRG (USA)   |        | D6106H |
|         | BRF (USA)                        |        | D6124H |

## WRANGLER, WRANGLER UNLIMITED

| YEAR    | APPLICATION      | FRONT | REAR |
|---------|------------------|-------|------|
| 97 ~ 02 | 2.5L, 4.0L (USA) | N/A   | N/A  |

REFERENCE

INDEX

JAPANESE  
VEHICLENISSAN  
INFINITITOYOTA  
LEXUS

MAZDA

ISUZU

HONDA  
ACURAMITSUBISHI  
FUSO

SUBARU

HINO

SUZUKI

DAIHATSU

KOREAN  
VEHICLE

HYUNDAI

KIA

DAEWOO

AMERICAN  
VEHICLE

JEEP

EUROPEAN  
VEHICLE

## WRANGLER, WRANGLER UNLIMITED

| REFERENCE | YEAR       | APPLICATION           | FRONT    | REAR     |
|-----------|------------|-----------------------|----------|----------|
| 03 ~ 06   | 2.4L, 4.0L | REAR DRUM MODEL (USA) | N/A      | N/A      |
|           |            | REAR DISC MODEL (USA) |          | D20004H  |
| 07 ~ 17   | 3.8L V6    | (USA)                 | D11330MH | D20135MH |

### JAPANESE VEHICLE

NISSAN  
INFINITI

TOYOTA  
LEXUS

MAZDA

ISUZU

HONDA  
ACURA

MITSUBISHI  
FUSO

SUBARU

HINO

SUZUKI

DAIHATSU

### KOREAN VEHICLE

HYUNDAI

KIA

DAEWOO

### AMERICAN VEHICLE

JEEP

### EUROPEAN VEHICLE

## AVIATOR

| YEAR    | APPLICATION   | FRONT  | REAR    |
|---------|---------------|--------|---------|
| 03 ~ 05 | 4.6L V8 (USA) | D3169H | D20164H |

## BLACKWOOD

| YEAR    | APPLICATION   | FRONT    | REAR    |
|---------|---------------|----------|---------|
| 02 ~ 13 | 5.4L V8 (USA) | D20137MH | D20160H |

## MARK LT

| YEAR    | APPLICATION   | FRONT   | REAR    |
|---------|---------------|---------|---------|
| 06 ~ 08 | 5.4L V8 (USA) | D20073H | D20102H |

## MKC

| YEAR    | APPLICATION                        | FRONT   | REAR    |
|---------|------------------------------------|---------|---------|
| 15 ~ 17 | 2.0L Ecoboost, 2.3L Ecoboost (USA) | D20065H | D20087H |

## MKS

| YEAR    | APPLICATION                            | FRONT   | REAR    |
|---------|--|---------|---------|
| 09 ~ 12 | 3.5L Ecoboost V6, 3.7L V6 (USA)        | D20061H | D20062H |
| 13      | 3.5L Ecoboost V6, 3.7L V6 ~12.06 (USA) | N/A     | D20062H |
|         | 12.06~ (USA)                           | D20079H |         |
| 14      | 3.5L Ecoboost V6, 3.7L V6 (USA)        | D20079H | D20062H |
| 15 ~ 16 | 3.5L Ecoboost V6, 3.7L V6 (USA)        | N/A     | D20062H |

## MKT

| YEAR    | APPLICATION                     | FRONT          | REAR           |
|---------|---------------------------------|----------------|----------------|
| 10 ~ 12 | 3.5L Ecoboost V6, 3.7L V6 (USA) | D20061H        | D20062H        |
| 13 ~ 17 | 3.5L Ecoboost V6, 3.7L V6 (USA) | D20061H or N/A | D20062H or N/A |

## MKT TOWN CAR

| YEAR    | APPLICATION                     | FRONT          | REAR           |
|---------|---------------------------------|----------------|----------------|
| 10 ~ 12 | 2.0L Ecoboost V6, 3.7L V6 (USA) | D20061H        | D20062H        |
| 13 ~ 17 | 2.0L Ecoboost V6, 3.7L V6 (USA) | D20061H or N/A | D20062H or N/A |

## MKX

| YEAR    | APPLICATION                     | FRONT   | REAR    |
|---------|---------------------------------|---------|---------|
| 07 ~ 10 | 3.5L V6 (USA)                   | D20060H | D3143   |
| 11 ~ 15 | 3.7L V6 (USA)                   | D20060H | D20062H |
| 16 ~ 17 | 2.7L Ecoboost V6, 3.7L V6 (USA) | N/A     | D20087H |

## MKZ

| YEAR    | APPLICATION                  | FRONT   | REAR    |
|---------|------------------------------|---------|---------|
| 07      | 3.5L V6 (USA)                | D3146MH | D3141   |
| 08      | 3.5L V6 ~07.12 (USA)         | D3146MH | D3141   |
|         | 07.12~ (USA)                 | D20057H |         |
| 09 ~ 12 | 3.5L V6 (USA)                | D20057H | D3141   |
| 13 ~ 17 | 2.0L Ecoboost, 3.7L V6 (USA) | N/A     | D20087H |

## MKZ HYBRID

| YEAR    | APPLICATION | FRONT   | REAR  |
|---------|-------------|---------|-------|
| 11 ~ 12 | 2.5L (USA)  | D20057H | D3141 |

REFERENCE

INDEX

JAPANESE  
VEHICLENISSAN  
INFINITITOYOTA  
LEXUS

MAZDA

ISUZU

HONDA  
ACURAMITSUBISHI  
FUSO

SUBARU

HINO

SUZUKI

DAIHATSU

KOREAN  
VEHICLE

HYUNDAI

KIA

DAEWOO

AMERICAN  
VEHICLE

LINCOLN

EUROPEAN  
VEHICLE

## MKZ HYBRID

REFERENCE

| YEAR    | APPLICATION | FRONT | REAR                |
|---------|-------------|-------|---------------------|
| 13 ~ 17 | 2.0L (USA)  | N/A   | D20087H or D20089MH |

INDEX

## NAVIGATOR

JAPANESE  
VEHICLE

| YEAR    | APPLICATION            | FRONT          | REAR |
|---------|------------------------|----------------|------|
| 98 ~ 02 | 5.4L V8 (USA)          | N/A            | N/A  |
| 03 ~ 06 | 5.4L V8 (USA)          | N/A            | N/A  |
| 07 ~ 09 | 5.4L V8 (USA)          | N/A            | N/A  |
| 10 ~ 14 | 5.4L V8 (USA)          | D20074H or N/A | N/A  |
| 15 ~ 16 | 3.5L Ecoboost V6 (USA) | D20074H or N/A | N/A  |

NISSAN  
INFINITI

TOYOTA  
LEXUS

MAZDA

ISUZU

## TOWN CAR

HONDA  
ACURA

| YEAR    | APPLICATION   | FRONT   | REAR           |
|---------|---------------|---------|----------------|
| 04 ~ 11 | 4.6L V8 (USA) | D20037H | D20160H or N/A |

MITSUBISHI  
FUSO

## ZEPHYR

SUBARU

| YEAR | APPLICATION   | FRONT   | REAR  |
|------|---------------|---------|-------|
| 06   | 3.0L V6 (USA) | D3146MH | D3141 |

HINO

SUZUKI

DAIHATSU

KOREAN  
VEHICLE

HYUNDAI

KIA

DAEWOO

AMERICAN  
VEHICLE

LINCOLN

EUROPEAN  
VEHICLE

## ALERO

| YEAR   | APPLICATION                                | FRONT | REAR     |
|--------|--|-------|----------|
| 01 ~04 | 2.2L L4, 2.4L L4, 3.4L V6<br>(GL, GLS, GX) | N/A   | N/A      |
|        |  |       | D11332MH |

## AURORA

| YEAR   | APPLICATION             | FRONT | REAR     |
|--------|-------------------------|-------|----------|
| 01 ~03 | 3.5L V6, 4.0L V6 (Base) | N/A   | D20016MH |

## BRAVADA

| YEAR   | APPLICATION    | FRONT   | REAR            |
|--------|----------------|---------|-----------------|
| 01     | 4.3L V6 (Base) | N/A     | SHOE N/A<br>PAD |
|        |                | D20189H | D20127MH        |
| 02 ~04 | 4.2L V6 (Base) | D20143H | N/A             |

## INTRIGUE

| YEAR   | APPLICATION           | FRONT | REAR     |
|--------|-----------------------|-------|----------|
| 01 ~02 | 3.5L V6 (GL, GLS, GX) | N/A   | D11332MH |

## SILHOUETTE

| YEAR   | APPLICATION                 | FRONT | REAR     |
|--------|-----------------------------|-------|----------|
| 01     | 3.4L V6 (GL, GLS, Premiere) | N/A   | N/A      |
| 02 ~03 | 3.4L V6 (GL, GLS, Premiere) | N/A   | N/A      |
|        |                             |       | D11332MH |

REFERENCE

INDEX

JAPANESE  
VEHICLENISSAN  
INFINITITOYOTA  
LEXUS

MAZDA

ISUZU

HONDA  
ACURAMITSUBISHI  
FUSO

SUBARU

HINO

SUZUKI

DAIHATSU

KOREAN  
VEHICLE

HYUNDAI

KIA

DAEWOO

AMERICAN  
VEHICLE

OLDSMOBILE

EUROPEAN  
VEHICLE

ARROW

| YEAR | APPLICATION | FRONT | REAR           |
|------|-------------|-------|----------------|
| ~80  | (USA)       | D6000 | K6626<br>D6005 |

ARROW TRUCK

| YEAR      | APPLICATION               | FRONT | REAR  |
|-----------|---------------------------|-------|-------|
| 80 ~83.09 | L022P, L023P ~81.07 (USA) | D6006 | K6643 |
|           | 81.07~ (USA)              |       | K6660 |

REFERENCE

INDEX

JAPANESE  
VEHICLE

NISSAN  
INFINITI

TOYOTA  
LEXUS

MAZDA

ISUZU

HONDA  
ACURA

MITSUBISHI  
FUSO

SUBARU

HINO

SUZUKI

DAIHATSU

KOREAN  
VEHICLE

HYUNDAI

KIA

DAEWOO

AMERICAN  
VEHICLE

PLYMOUTH

EUROPEAN  
VEHICLE



## AZTEK

| YEAR   | APPLICATION                     | FRONT | REAR     |
|--------|---------------------------------|-------|----------|
| 01 ~05 | 3.4L V6 (Base, GT, Rally) (USA) | N/A   | D11332MH |

## BONNEVILLE

| YEAR   | APPLICATION                            | FRONT           | REAR     |
|--------|--|-----------------|----------|
| 00 ~03 | 3.8L V6 (SE, SLE, SSEi) (USA)          | D20120MH or N/A | N/A      |
| 04 ~05 | 3.8L V6 (SE, SLE), 4.6L V6 (GPX) (USA) | D20120MH or N/A | D20016MH |

## G3

| YEAR   | APPLICATION          | FRONT   | REAR   |
|--------|----------------------|---------|--------|
| 09 ~10 | 1.6L L4 (Base) (USA) | D11124M | K11174 |

## G5

| YEAR   | APPLICATION  | FRONT    | REAR     |
|--------|--|----------|----------|
| 07     | 2.2L L4 (Base), 2.4L L4 (GT) W/O 4Wheel Disc (USA) | D20158H  | N/A      |
|        | W/ 4Wheel Disc (USA)                               | D20013MH | D20046MH |
| 08 ~09 | 2.2L L4 (Base), 2.4L L4 (GT) W/O 4Wheel Disc (USA) | D20158H  | N/A      |
|        | W/ 4Wheel Disc (USA)                               | D20150MH | D20046MH |

## G6

| YEAR   | APPLICATION   | FRONT    | REAR     |
|--------|---|----------|----------|
| 05 ~10 | 2.4L L4 (Base), 3.5L V6 (Base, GT), 3.6L V6 (GTP, GXP), 3.9L V6 (GT, GTP) (USA) | D20013MH | D20046MH |

## G8

| YEAR   | APPLICATION                                       | FRONT | REAR |
|--------|---|-------|------|
| 08 ~09 | 3.6L V6 (Base), 6.0L V8 (GT), 6.2L V8 (GXP) (USA) | N/A   | N/A  |

## GRAND AM

| YEAR   | APPLICATION   | FRONT | REAR     |
|--------|---|-------|----------|
| 01 ~05 | 2.2L L4 (SE, SE1), 2.4L L4 (SE1), REAR DRUM MODEL (USA) | N/A   | N/A      |
|        | 3.4L V6 (GT, GT1, SE, SE1, SE2) REAR DISC MODEL (USA)   |       | D11332MH |

## GRAND PRIX

| YEAR   | APPLICATION                               | FRONT    | REAR     |
|--------|---|----------|----------|
| 01 ~03 | 3.1L V6 (SE), 3.8L V6 (GT, GTP, SE) (USA) | N/A      | D11332MH |
| 04     | 3.8L V6 (GT1, GT2, GTP) (USA)             | N/A      | D20022M  |
| 05 ~08 | 3.8L V6 (Base, GT) (USA)                  | D20144MH | D20022M  |
|        | 5.3L V8 (GXP) (USA)                       | N/A      | N/A      |

## GTO

| YEAR   | APPLICATION          | FRONT | REAR |
|--------|----------------------|-------|------|
| 04     | 5.7L V8 (Base) (USA) | N/A   | N/A  |
| 05 ~06 | 6.0L V8 (Base) (USA) | N/A   | N/A  |

## MONTANA

| YEAR   | APPLICATION          | FRONT | REAR     |
|--------|----------------------|-------|----------|
| 99 ~01 | 3.4L V6 (Base) (USA) | N/A   | D11332MH |

REFERENCE

INDEX

JAPANESE  
VEHICLENISSAN  
INFINITITOYOTA  
LEXUS

MAZDA

ISUZU

HONDA  
ACURAMITSUBISHI  
FUSO

SUBARU

HINO

SUZUKI

DAIHATSU

KOREAN  
VEHICLE

HYUNDAI

KIA

DAEWOO

AMERICAN  
VEHICLE

PONTIAC

EUROPEAN  
VEHICLE

## MONTANA

## REFERENCE

## INDEX

JAPANESE  
VEHICLENISSAN  
INFINITITOYOTA  
LEXUS

MAZDA

ISUZU

HONDA  
ACURAMITSUBISHI  
FUSO

SUBARU

HINO

SUZUKI

DAIHATSU

KOREAN  
VEHICLE

HYUNDAI

KIA

DAEWOO

AMERICAN  
VEHICLE

## PONTIAC

EUROPEAN  
VEHICLE

| YEAR   | APPLICATION                        | FRONT    | REAR     |
|--------|------------------------------------|----------|----------|
| 02 ~06 | 3.4L V6 (Base) <u>W/ AWD</u> (USA) | N/A      | D11332MH |
|        | <u>W/O AWD</u> (USA)               | N/A      |          |
|        | 3.5L V6 (SV6) (USA)                | D20144MH | N/A      |

## SOLSTICE

| YEAR   | APPLICATION                         | FRONT    | REAR   |
|--------|-------------------------------------|----------|--------|
| 06 ~09 | 2.0L L4 (GXP), 2.4L L4 (Base) (USA) | D20013MH | D3132H |

## SUNFIRE

| YEAR   | APPLICATION                              | FRONT | REAR |
|--------|--|-------|------|
| 01 ~02 | 2.2L L4 (SE, GT), 2.4L L4 (SE, GT) (USA) | N/A   | N/A  |
| 03 ~05 | 2.2L L4 (Base, SE, GT) (USA)             | N/A   | N/A  |

## TORRENT

| YEAR   | APPLICATION                         | FRONT    | REAR   |
|--------|-------------------------------------|----------|--------|
| 06     | 3.4L V6 (Base) (USA)                | D20185MH | N/A    |
| 07 ~09 | 3.4L V6 (Base), 3.6L V6 (GXP) (USA) | D11242MH | D9063M |

## VIBE

| YEAR   | APPLICATION  | FRONT  | REAR             |
|--------|--|--------|------------------|
| 03 ~06 | 1.8L L4 (Base, GT) <u>REAR DRUM MODEL</u> <u>AWD</u> (USA) | D2217  | K2358            |
|        | <u>FWD</u> (USA)   |        | N/A              |
|        | <u>REAR DISC MODEL</u> (USA)                               |        | D2204M           |
| 07 ~08 | 1.8L L4 (Base) (USA)                                       | D2217  | N/A              |
| 09 ~10 | 1.8L L4 (Base) <u>AWD</u> (USA)                            | D2268H | D2269H<br>or N/A |
|        | <u>FWD</u> (USA)   | D2274  |                  |
|        | 2.4L L4 (Base, AWD, GT) (USA)                              | D2268H |                  |

## DAKOTA

| YEAR    | APPLICATION            | FRONT   | REAR |
|---------|------------------------|---------|------|
| 10 ~ 11 | 3.7L V6, 4.7L V8 (USA) | D20126H | N/A  |

## PROMASTER

| YEAR    | APPLICATION                | FRONT | REAR |
|---------|----------------------------|-------|------|
| 14 ~ 17 | 3.0L Diesel, 3.6L V6 (USA) | N/A   | N/A  |

## PROMASTER CITY

| YEAR    | APPLICATION | FRONT | REAR |
|---------|-------------|-------|------|
| 15 ~ 17 | 2.4L (USA)  | N/A   | N/A  |

## RAM 1500

| YEAR    | APPLICATION                         | FRONT   | REAR |
|---------|-------------------------------------|---------|------|
| 10 ~ 12 | 3.7L V6, 4.7L V8, 5.7L V8 (USA)     | D20126H | N/A  |
| 13      | 3.6L V6, 4.7L V8, 5.7L V8 (USA)     | D20126H | N/A  |
| 14 ~ 17 | 3.0L Diesel, 3.7L V6, 5.7L V8 (USA) | D20126H | N/A  |

## RAM 2500

| YEAR    | APPLICATION                               | FRONT | REAR |
|---------|---|-------|------|
| 10 ~ 13 | 5.7L V8, 6.7L Diesel Turbo (USA)          | N/A   | N/A  |
| 14 ~ 17 | 5.7L V8, 6.4L V8, 6.7L Diesel Turbo (USA) | N/A   | N/A  |

## RAM 3500

| YEAR    | APPLICATION                               | FRONT | REAR |
|---------|---|-------|------|
| 10 ~ 13 | 5.7L V8, 6.7L Diesel Turbo (USA)          | N/A   | N/A  |
| 14 ~ 17 | 5.7L V8, 6.4L V8, 6.7L Diesel Turbo (USA) | N/A   | N/A  |

## RAM 4500

| YEAR    | APPLICATION                      | FRONT | REAR |
|---------|----------------------------------|-------|------|
| 10 ~ 13 | 6.7L Diesel Turbo (USA)          | N/A   | N/A  |
| 14 ~ 17 | 6.4L V8, 6.7L Diesel Turbo (USA) | N/A   | N/A  |

## RAM 5500

| YEAR    | APPLICATION                      | FRONT | REAR |
|---------|----------------------------------|-------|------|
| 10 ~ 13 | 6.7L Diesel Turbo (USA)          | N/A   | N/A  |
| 14 ~ 17 | 6.4L V8, 6.7L Diesel Turbo (USA) | N/A   | N/A  |

REFERENCE

INDEX

JAPANESE  
VEHICLENISSAN  
INFINITITOYOTA  
LEXUS

MAZDA

ISUZU

HONDA  
ACURAMITSUBISHI  
FUSO

SUBARU

HINO

SUZUKI

DAIHATSU

KOREAN  
VEHICLE

HYUNDAI

KIA

DAEWOO

AMERICAN  
VEHICLERAM  
TRUCKSEUROPEAN  
VEHICLE

## ASTRA

| YEAR   | APPLICATION         | FRONT    | REAR |
|--------|---------------------|----------|------|
| 08 ~09 | 1.8L (XE, XR) (USA) | D30003MH | N/A  |

## AURA

| YEAR   | APPLICATION   | FRONT    | REAR     |
|--------|---|----------|----------|
| 07 ~09 | 2.4L (Green Line, XE, XR), 3.5L V6 (XE), 3.6 (XR) (USA) | D20150MH | D20046MH |

## ION

| YEAR   | APPLICATION           | FRONT          | REAR     |
|--------|-----------------------|----------------|----------|
| 03 ~04 | 2.0L (Red Line) (USA) | D20013MH       | D20046MH |
|        | 2.2L (USA)            | N/A            | N/A      |
| 05     | 2.0L (Red Line) (USA) | D20013MH       | D20046MH |
|        | 2.2L (USA)            | D20158H        | N/A      |
| 06 ~07 | 2.0L (Red Line) (USA) | D20013MH       | D20046MH |
|        | 2.2L (USA)            | D20158H or N/A | N/A      |

## L100, L200, L300

| YEAR   | APPLICATION                                 | FRONT | REAR |
|--------|---|-------|------|
| 01 ~02 | 2.2L (Base) (L100) (USA)                    | N/A   | N/A  |
| 01 ~03 | 2.2L (Base) (L200) (USA)                    | N/A   | N/A  |
| 01 ~05 | 2.2L (1), 3.0L V6 (Base, 2, 3) (L300) (USA) | N/A   | N/A  |

## LS, LS1, LS2

| YEAR | APPLICATION                 | FRONT | REAR |
|------|-----------------------------|-------|------|
| 00   | 2.2L (Base) (LS, LS1) (USA) | N/A   | N/A  |
|      | 3.0L V6 (Base) (LS2) (USA)  | N/A   | N/A  |

## LW1, LW2, LW200, LW300

| YEAR   | APPLICATION                                       | FRONT | REAR |
|--------|---|-------|------|
| 00     | 2.2L (Base) (LW1, LW2) (USA)                      | N/A   | N/A  |
| 01 ~03 | 2.2L (Base) (LW200), 3.0L V6 (Base) (LW300) (USA) | N/A   | N/A  |

## OUTLOOK

| YEAR   | APPLICATION            | FRONT    | REAR     |
|--------|------------------------|----------|----------|
| 07 ~10 | 3.6L V6 (XE, XR) (USA) | D20108MH | D20111MH |

## RELAY

| YEAR   | APPLICATION                             | FRONT    | REAR |
|--------|---|----------|------|
| 05 ~07 | 3.5L V6 (2, 3), 3.9L V6 (1, 2, 3) (USA) | D20144MH | N/A  |

## SKY

| YEAR   | APPLICATION                        | FRONT    | REAR   |
|--------|------------------------------------|----------|--------|
| 07 ~10 | 2.0L (Red Line), 2.4L (Base) (USA) | D20013MH | D3132H |

## VUE

| YEAR   | APPLICATION   | FRONT    | REAR   |
|--------|---|----------|--------|
| 02 ~06 | 2.2L (Base), 3.0L V6 (Base), 3.5L V6 (Base, Red Line) (USA)                   | D20185MH | N/A    |
| 07     | 2.2L (Base), 2.4L (Green Line), 3.5L V6 (Base, Red Line) (USA)                | D20185MH | N/A    |
| 08 ~10 | 2.4L (Green Line, Hybrid, XE, XR), 3.5L V6 (XE), 3.6L V6 (Red Line, XR) (USA) | D11242MH | D9063M |

REFERENCE

INDEX

JAPANESE  
VEHICLENISSAN  
INFINITITOYOTA  
LEXUS

MAZDA

ISUZU

HONDA  
ACURAMITSUBISHI  
FUSO

SUBARU

HINO

SUZUKI

DAIHATSU

KOREAN  
VEHICLE

HYUNDAI

KIA

DAEWOO

AMERICAN  
VEHICLE

SATURN

EUROPEAN  
VEHICLE

AUDI

A3.....391

A3 CABRIOLET.....391

A6.....391

A6 ALLROAD QUATTRO.....391

Q3.....391

S3.....391

S6.....391

TT, TTS.....391

TT RS.....391

VOLKSWAGEN

ATLAS.....393

BEETLE.....393

BEETLE CONVERTIBLE.....393

CC.....393

e-GOLF.....393

EOS.....393,394

GOLF.....394

GOLF ALLTRACK.....394

GOLF SPORTWAGEN.....394

JETTA.....394

JETTA HYBRID.....394,395

JETTA SPORTWAGEN.....395

JETTA WAGON.....395

NEW BEETLE.....393

NEW BEETLE CONVERTIBLE.....393

PASSAT.....395

PASSAT VARIANTO.....395

PASSAT WAGON.....395

RABBIT.....394

ROUTAN.....395

TIGUAN, TIGUAN LIMITED.....395

VOLVO

C30.....397

C70.....397

S40.....397

REFERENCE

INDEX

JAPANESE  
VEHICLE

NISSAN  
INFINITI

TOYOTA  
LEXUS

MAZDA

ISUZU

HONDA  
ACURA

MITSUBISHI  
FUSO

SUBARU

HINO

SUZUKI

DAIHATSU

KOREAN  
VEHICLE

HYUNDAI

KIA

DAEWOO

AMERICAN  
VEHICLE

EUROPEAN  
VEHICLE

INDEX

**A3, S3**

| YEAR   | APPLICATION                  | FRONT              | REAR                            |
|--------|------------------------------|--------------------|---------------------------------|
| 05 ~07 | (USA)                        | D30000MH           | D30006H                         |
| 08     | (USA)                        | D30000MH<br>or N/A | D30006H                         |
| 09 ~13 | PR-1KD (USA)                 | D30000MH           | D11346H                         |
|        | PR-1KZ, PR-1KE, PR-1KJ (USA) |                    | D30006H                         |
|        | PR-1KS (USA)                 |                    | N/A                             |
| 15 ~17 | PR-1LC, 1LJ (USA)            | D30009MH           | D11342H or<br>D11344H or<br>N/A |
|        | PR-1ZE, PR-1ZA (USA)         | D11341H            |                                 |
|        | PR-1ZF, 1ZP, 1ZD (USA)       | N/A                |                                 |

REFERENCE

INDEX

JAPANESE  
VEHICLENISSAN  
INFINITITOYOTA  
LEXUS

MAZDA

ISUZU

HONDA  
ACURAMITSUBISHI  
FUSO

SUBARU

HINO

SUZUKI

DAIHATSU

KOREAN  
VEHICLE

HYUNDAI

KIA

DAEWOO

AMERICAN  
VEHICLEEUROPEAN  
VEHICLE

AUDI

**A3 CABRIOLET**

| YEAR   | APPLICATION       | FRONT                            | REAR    |
|--------|-------------------|----------------------------------|---------|
| 15 ~17 | PR-1KE (USA)      | D11341H or<br>D30009MH<br>or N/A | D11342H |
|        | PR-1KY, 1KJ (USA) |                                  | D11344H |

**A6, S6**

| YEAR   | APPLICATION | FRONT | REAR              |
|--------|-------------|-------|-------------------|
| 03 ~04 | (USA)       | N/A   | D1083             |
| 05 ~08 | (USA)       | N/A   | D30006H<br>or N/A |
| 09 ~11 | (USA)       | N/A   | D30006H<br>or N/A |

**A6 ALLROAD QUATTRO**

| YEAR   | APPLICATION | FRONT | REAR    |
|--------|-------------|-------|---------|
| 03 ~05 | (USA)       | N/A   | D11346H |

**Q3**

| YEAR   | APPLICATION | FRONT | REAR    |
|--------|-------------|-------|---------|
| 15 ~17 | (USA)       | N/A   | D30006H |

**TT, TTS**

| YEAR   | APPLICATION       | FRONT              | REAR   |
|--------|-------------------|--------------------|--|
| 03 ~06 | (USA)             | N/A                | D11346H  |
| 07 ~10 | (USA)             | D30000MH<br>or N/A | D30006H  |
| 11 ~14 | (USA)             | D30000MH<br>or N/A | D30006H  |
| 16 ~17 | PR-1LJ, 1ZD (USA) | D11341H            | PR-2ED,<br>2EG,2EK<br>D11344H<br>PR-1KZ<br>D11342H |
|        | PR-1LK,1LH (USA)  | N/A                |  |

**TT RS**

| YEAR   | APPLICATION | FRONT | REAR    |
|--------|-------------|-------|---------|
| 12 ~14 | (USA)       | N/A   | D30006H |

## ATLAS

| YEAR | APPLICATION               | FRONT | REAR    |
|------|---------------------------|-------|---------|
| 18   | 2.0L Turbo, 3.6L V6 (USA) | N/A   | D11344H |

## BEETLE, NEW BEETLE

| YEAR   | APPLICATION | FRONT                  | REAR           |
|--------|-------------|------------------------|----------------|
| 98 ~01 | NEW BEETLE  | PR-1ZG, 1ZM (USA)      | D11346H        |
|        |             | PR-1ZP (USA)           |                |
|        |             | PR-1ZD, 1ZE, 1ZH (USA) |                |
| 02 ~10 | NEW BEETLE  | PR-1ZP (USA)           | D11346H        |
|        |             | PR-1ZD (USA)           |                |
| 12 ~17 | BEETLE      | PR-1ZA, 1ZB, 1ZE (USA) | D11346H or N/A |
|        |             | PR-1ZM (USA)           |                |
|        |             | PR-1ZQ (USA)           |                |
|        |             | PR-1LV, 1ZD, 1ZP (USA) |                |
|        |             | PR-1ZA, 1ZB, 1ZE (USA) |                |
|        |             | PR-1LV, 1ZP (USA)      |                |
| 18     | BEETLE      | PR-1ZA, 1ZB, 1ZE (USA) | D11346H        |
|        |             | PR-1LV, 1ZP (USA)      |                |

## BEETLE CONVERTIBLE, NEW BEETLE CONVERTIBLE

| YEAR   | APPLICATION                  | FRONT                       | REAR           |
|--------|------------------------------|-----------------------------|----------------|
| 03 ~05 | NEW BEETLE CONVERTIBLE       | PR-1ZP (USA)                | D11346H        |
|        |                              | PR-1ZD (USA)                |                |
| 06 ~10 | NEW BEETLE CONVERTIBLE (USA) | N/A                         | D11346H        |
| 12 ~17 | BEETLE CONVERTIBLE           | PR-1ZA, 1ZB, 1ZE (USA)      | D11346H or N/A |
|        |                              | PR-1ZM (USA)                |                |
|        |                              | PR-1ZQ (USA)                |                |
|        |                              | PR-1LV, 1ZD, 1ZP (USA)      |                |
|        |                              | PR-1ZE (USA)                |                |
|        |                              | PR-1LV, 1ZA, 1ZB, 1ZP (USA) |                |
| 18     | BEETLE CONVERTIBLE           | PR-1ZE (USA)                | D11346H or N/A |
|        |                              | PR-1LV, 1ZA, 1ZB, 1ZP (USA) |                |

## CC

| YEAR   | APPLICATION                  | FRONT    | REAR           |
|--------|------------------------------|----------|----------------|
| 09 ~12 | PR-1LA, PR-1LB (USA)         | D30009MH | D30006H        |
|        | PR-1LH, PR-1ZG, PR-1ZM (USA) | D30000MH |                |
|        | PR-1LK (USA)                 | N/A      |                |
| 12 ~17 | PR-1LA, PR-1LB (USA)         | D30009MH | D30006H or N/A |
|        | PR-1ZG, PR-1ZM (USA)         | D30000MH |                |

## e-GOLF

| YEAR   | APPLICATION | FRONT   | REAR |
|--------|-------------|---------|------|
| 15 ~18 | (USA)       | D11341H | N/A  |

## EOS

| YEAR   | APPLICATION  | FRONT    | REAR    |
|--------|--------------|----------|---------|
| 07 ~08 | (USA)        | D30000MH | D30006H |
| 09 ~11 | PR-1KJ (USA) | D30000MH | D30006H |
|        | PR-1KS (USA) |          | N/A     |

REFERENCE

INDEX

JAPANESE  
VEHICLENISSAN  
INFINITITOYOTA  
LEXUS

MAZDA

ISUZU

HONDA  
ACURAMITSUBISHI  
FUSO

SUBARU

HINO

SUZUKI

DAIHATSU

KOREAN  
VEHICLE

HYUNDAI

KIA

DAEWOO

AMERICAN  
VEHICLEEUROPEAN  
VEHICLEVOLKS  
WAGEN

# EOS

| YEAR    | APPLICATION  | FRONT    | REAR    |
|---------|--------------|----------|---------|
| 11 ~ 16 | PR-1KD (USA) | D30000MH | D11346H |
|         | PR-1KS (USA) |          | N/A     |

# GOLF, RABBIT

| YEAR    | APPLICATION                | FRONT                       | REAR                      |
|---------|----------------------------|-----------------------------|---------------------------|
| 99 ~ 01 | Mk4 GOLF, GTI (USA)        | D11074H or D11340MH or N/A  | D1083 or D11346H          |
| 02 ~ 05 | Mk4 GOLF (USA)             | D11340MH                    | D11346H                   |
|         | GTI, R32 (USA)             | N/A                         |                           |
| 06 ~ 09 | Mk5 RABBIT (USA)           | D30000MH                    | D30006H                   |
|         | GTI PR-1LV, 1LD, 1ZP (USA) | D30000MH                    |                           |
|         | PR-1LK, 1LM (USA)          | N/A                         |                           |
|         | R32 (USA)                  | N/A                         |                           |
| 10 ~ 14 | Mk6 GOLF, GTI (USA)        | D11340MH or D30000MH or N/A | D11346H or D30006H or N/A |
|         | R (USA)                    | N/A                         | N/A                       |
| 15 ~ 18 | Mk7 GOLF (USA)             | D11341H                     | D11346H                   |
|         | GTI (USA)                  | D11341H                     | D30006H or N/A            |
|         | R (USA)                    | N/A                         | D11344H or N/A            |

# GOLF ALLTRACK

| YEAR    | APPLICATION      | FRONT   | REAR    |
|---------|------------------|---------|---------|
| 17 ~ 18 | 1.8L Turbo (USA) | D11341H | D11346H |

# GOLF SPORTWAGEN

| YEAR    | APPLICATION | FRONT   | REAR           |
|---------|-------------|---------|----------------|
| 15 ~ 18 | (USA)       | D11341H | D11346H or N/A |

# JETTA

| YEAR    | APPLICATION          | FRONT                      | REAR           |
|---------|----------------------|----------------------------|----------------|
| 99 ~ 05 | 1J (USA)             | D11074H or D11340MH or N/A | D11346H        |
| 05 ~ 10 | 1K PR-1KE, 1KV (USA) | D30000MH                   | D30006H        |
|         | EXCEPT ABOVE (USA)   |                            | N/A            |
| 11 ~ 14 | 5C (USA)             | D11074H or D11340MH or N/A | D11346H or N/A |
| 15 ~ 18 | 5C (USA)             | D11074H or D11340MH or N/A | D11346H        |

# JETTA HYBRID

| YEAR    | APPLICATION           | FRONT                      | REAR           |
|---------|-----------------------|----------------------------|----------------|
| 13 ~ 14 | 5C (1.4L Turbo) (USA) | D11074H or D11340MH or N/A | D11346H or N/A |

REFERENCE

INDEX

JAPANESE  
VEHICLE

NISSAN  
INFINITI

TOYOTA  
LEXUS

MAZDA

ISUZU

HONDA  
ACURA

MITSUBISHI  
FUSO

SUBARU

HINO

SUZUKI

DAIHATSU

KOREAN  
VEHICLE

HYUNDAI

KIA

DAEWOO

AMERICAN  
VEHICLE

EUROPEAN  
VEHICLE

VOLKS  
WAGEN



## JETTA HYBRID

| YEAR    | APPLICATION           | FRONT  | REAR    |
|---------|-----------------------|--|---------|
| 15 ~ 16 | 5C (1.4L Turbo) (USA) | D11074H or<br>D11340MH<br>D30000MH<br>or N/A | D11346H |

REFERENCE

INDEX

JAPANESE  
VEHICLENISSAN  
INFINITITOYOTA  
LEXUS

MAZDA

ISUZU

HONDA  
ACURAMITSUBISHI  
FUSO

SUBARU

HINO

SUZUKI

DAIHATSU

KOREAN  
VEHICLE

HYUNDAI

KIA

DAEWOO

AMERICAN  
VEHICLEEUROPEAN  
VEHICLEVOLKS  
WAGEN

## JETTA SPORTWAGEN, JETTA WAGON

| YEAR    | APPLICATION                 | FRONT                         | REAR     |
|---------|-----------------------------|-------------------------------|----------|
| 01 ~ 06 | 1J (JETTA WAGON)            | PR-1ZM (USA)                  | D11074H  |
|         |                             | PR-1ZP (USA)                  | D11340MH |
|         |                             | PR-1ZD, 1ZE (USA)             | N/A      |
| 08 ~ 09 | 1K (JETTA SPORTWAGEN) (USA) | D30000MH                      | D30006H  |
| 10      | 1K (JETTA SPORTWAGEN)       | With 256×12mm Rear Disc (USA) | D30006H  |
|         |                             | With 272×10mm Rear Disc (USA) | N/A      |
| 11 ~ 14 | 1K (JETTA SPORTWAGEN) (USA) | D30000MH                      | N/A      |

## PASSAT

| YEAR    | APPLICATION     | FRONT             | REAR    |
|---------|-----------------|-------------------|---------|
| 98 ~ 05 | B5, B5.5 (USA)  | N/A               | D11346H |
| 06 ~ 11 | B6 PR-1ZG (USA) | D30000MH          | D30006H |
|         |                 | PR-1LK, 1LM (USA) | N/A     |
| 12 ~ 18 | B7 (USA)        | N/A               | N/A     |

## PASSAT VARIANTO, PASSAT WAGON

| YEAR    | APPLICATION                   | FRONT             | REAR     |
|---------|-------------------------------|-------------------|----------|
| 98 ~ 05 | B5, B5.5 (PASSAT WAGON) (USA) | N/A               | D11346H  |
| 07 ~ 11 | B6 (PASSAT VARIANT)           | PR-1ZG (USA)      | D30000MH |
|         |                               | PR-1LK, 1LM (USA) | D30006H  |

## ROUTAN

| YEAR    | APPLICATION                     | FRONT              | REAR |
|---------|---------------------------------|--------------------|------|
| 09 ~ 14 | 3.6L V6, 3.8L V6, 4.0L V6 (USA) | D11330MH<br>or N/A | N/A  |

## TIGUAN, TIGUAN LIMITED

| YEAR    | APPLICATION               | FRONT    | REAR    |
|---------|---------------------------|----------|---------|
| 08 ~ 16 | 5N (TIGUAN) (USA)         | N/A      | D30006H |
| 17 ~ 18 | AD1 (TIGUAN) (USA)        | D30009MH | D11344H |
|         | 5N (TIGUAN LIMITED) (USA) | N/A      | D30006H |

C30

| YEAR    | APPLICATION    |       | FRONT  | REAR |
|---------|----------------|-------|--------|------|
| 07 ~ 10 | 2400cc, 2500cc | (USA) | D3128H | N/A  |
| 11 ~ 13 | 2500cc         | (USA) | D3128H | N/A  |

C70

| YEAR    | APPLICATION    |                 | FRONT  | REAR |
|---------|----------------|-----------------|--------|------|
| 06 ~ 11 | 2400cc, 2500cc | 16 INCH (USA)   | D3128H | N/A  |
|         |                | 16.5 INCH (USA) | N/A    |      |
| 11 ~ 13 | 2500cc         | 16 INCH (USA)   | D3128H | N/A  |
|         |                | 16.5 INCH (USA) | N/A    |      |

S40

| YEAR    | APPLICATION    |                        | FRONT  | REAR |
|---------|----------------|------------------------|--------|------|
| 04 ~ 10 | 2400cc, 2500cc | 15 INCH, 16 INCH (USA) | D3128H | N/A  |
|         |                | 16.5 INCH (USA)        | N/A    |      |
| 11 ~ 12 | 2500cc         | 15 INCH, 16 INCH (USA) | D3128H | N/A  |
|         |                | 16.5 INCH (USA)        | N/A    |      |

REFERENCE

INDEX

JAPANESE  
VEHICLE

NISSAN  
INFINITI

TOYOTA  
LEXUS

MAZDA

ISUZU

HONDA  
ACURA

MITSUBISHI  
FUSO

SUBARU

HINO

SUZUKI

DAIHATSU

KOREAN  
VEHICLE

HYUNDAI

KIA

DAEWOO

AMERICAN  
VEHICLE

EUROPEAN  
VEHICLE

VOLVO



**DISC BRAKE PAD  
BRAKE SHOE**

**2021 CATALOGUE**

**MK KASHIYAMA CORP.**

**(ASIA, GENERAL MARKET)**

## ABBREVIATIONS

|                                  |  |
|----------------------------------|--|
| AFC ······ AFRICAN COUNTRIES     | KWT ······ KUWAIT                                  |
| ANCOM ··· ANDEAN COMMON MARKET   | LA ······ LATIN AMERICA                            |
| ARE ······ UNITED ARAB EMIRATES  | LAC ······ LATIN AMERICA AND<br>THE CARIBBEAN      |
| ARG ······ ARGENTINA             | LAO ··· LAO PEOPLE'S DEMOCRATIC<br>REPUBLIC (LAOS) |
| AUS ······ AUSTRALIA             | LBN ······ LEBANON                                 |
| BGD ······ BANGLADESH            | LBY ······ LIBYA                                   |
| BHR ······ BAHRAIN               | MAR ······ MOROCCO                                 |
| BHS ······ BAHAMAS               | ME ······ MIDDLE EAST                              |
| BOL ······ BOLIVIA               | MER ······ MERCOSUR                                |
| BRA ······ BRAZIL                | MLT ······ MALTA                                   |
| BRB ······ BARBADOS              | MMR ······ MYANMAR                                 |
| BRN ······ BRUNEI DARUSSALAM     | MYS ······ MALAYSIA                                |
| CHI ······ CHANNEL ISLANDS       | NCL ······ NEW CALEDONIA                           |
| CHL ······ CHILE                 | NGA ······ NIGERIA                                 |
| CHN ······ CHINA                 | NZL ······ NEW ZEALAND                             |
| CMR ······ CAMEROUN              | OMN ······ OMAN                                    |
| COL ······ COLOMBIA              | PAK ······ PAKISTAN                                |
| CRI ······ COSTA RICA            | PAN ······ PANAMA                                  |
| DOM ······ DOMINICA              | PER ······ PERU                                    |
| DZA ······ ALGERIA               | PHL ······ PHILIPPINES                             |
| ECU ······ ECUADOR               | PRY ······ PARAGUAY                                |
| EGY ······ EGYPT                 | SAU ······ SAUDI ARABIA                            |
| GAB ······ GABON                 | SEA ······ SOUTH EAST ASIA                         |
| GCC ··· GULF COOPERATION COUNCIL | SGP ······ SINGAPORE                               |
| GEN ······ GENERAL               | SLB ······ SOLOMAN ISLAND                          |
| GHA ······ GHANA                 | SSI ······ SOUTH SEA ISLANDS                       |
| GRD ······ GRENADA               | SYR ······ SYRIAN ARAB REPUBLIC                    |
| HKG ······ HONGKONG              | THA ······ THAILAND                                |
| IDN ······ INDONESIA             | TTO ······ TRINIDAD AND TOBAGO                     |
| IND ······ INDIA                 | TUR ······ TURKEY                                  |
| IRN ······ IRAN                  | TWN ······ TAIWAN                                  |
| IRQ ······ IRAQ                  | URY ······ URUGAY                                  |
| ISR ······ ISRAEL                | VEN ······ VENEZUELA                               |
| JAM ······ JAMAICA               | VNM ······ VIET NAM                                |
| JPN ······ JAPAN                 | YEM ······ YEMEN                                   |
| KEN ······ KENYA                 | ZAF ······ SOUTH AFRICA                            |
| KAZ ······ KAZAKHSTAN            |  |
| KHM ······ CAMBODIA              |  |
| KOR ······ KOREA                 |  |

ASIA , GENERAL :

ALL CAR MODEL INDEX

|                         |         |
|-------------------------|---------|
| 1000                    | 493     |
| 1000 CAB                | 581     |
| 100A                    | 413     |
| 120A                    | 413     |
| 120Y                    | 413     |
| 121,121L                | 493     |
| 1300                    | 493     |
| 140A                    | 413     |
| 140J                    | 413,414 |
| 140Y                    | 413     |
| 150Y                    | 413     |
| 160J                    | 413,414 |
| 180SX                   | 414     |
| 2.5TL                   | 523     |
| 200B                    | 416     |
| 200L                    | 426,427 |
| 200SX                   | 414     |
| 240KGT                  | 437     |
| 240L                    | 426,427 |
| 240Z                    | 414     |
| 260Z                    | 414     |
| 280C                    | 414,415 |
| 280Z,280ZX              | 414     |
| 3.2TL                   | 523     |
| 3.5RL                   | 523     |
| 3000GT                  | 539     |
| 300ZX                   | 414     |
| 323,323F                | 493,494 |
| 350Z                    | 415     |
| 360                     | 581     |
| 370Z                    | 415     |
| 4-RUNNER                | 445     |
| 4x4                     | 581     |
| 55                      | 581     |
| 550                     | 581     |
| 600                     | 563     |
| 616                     | 494     |
| 626                     | 494,495 |
| 700                     | 563     |
| 800                     | 567     |
| 808                     | 495     |
| 818                     | 495     |
| 850 CAB                 | 581     |
| 86                      | 464     |
| 910                     | 416     |
| 929,929L                | 501     |
| A-STAR                  | 567     |
| A1                      | 649     |
| A1 SPORTBACK            | 649     |
| A3 CABRIOLET            | 649     |
| A3 LIMOUSINE (AUDI)     | 649     |
| A3 LIMOUSINE (AUDI-FAW) | 653     |
| A3 SPORTBACK (AUDI)     | 649     |
| A3 SPORTBACK (AUDI-FAW) | 653     |
| A4 (AUDI)               | 649     |
| A4 (AUDI-FAW)           | 653     |
| A4 CABRIOLET            | 649     |
| A6                      | 649     |
| A6 ALLROAD              | 650     |

|                      |             |
|----------------------|-------------|
| A6L (AUDI-FAW)       | 653         |
| A8L                  | 650         |
| ACCENT               | 587,588     |
| ACCENT BLUE          | 587,588     |
| ACCENT SOLARIS       | 604         |
| ACCENT WIT           | 587,588     |
| ACCORD 3DOOR         | 523         |
| ACCORD 4DOOR         | 523,524     |
| ACCORD 5DOOR         | 524         |
| ACCORD AERO DECK     | 524         |
| ACCORD COUPE         | 524         |
| ACCORD HYBRID        | 524         |
| ACCORD TOURER        | 524,525     |
| ACCORD WAGON         | 525         |
| ACTY TRUCK, ACTY VAN | 525         |
| ACTYON               | 637         |
| ACTYON SPORTS        | 637         |
| ACURA MDX            | 525         |
| ACURA RL             | 525         |
| ACURA RSX            | 525         |
| ACURA TL             | 525         |
| AD RESORT            | 416         |
| AD WAGON             | 416         |
| AERIO                | 567         |
| AGYA                 | 446         |
| AIRTREK              | 539         |
| ALMERA               | 416,417     |
| ALPHARD, HYBRID      | 445         |
| ALTERRA              | 517         |
| ALTIMA, ALTIMA COUPE | 417         |
| ALTIS                | 451,452,453 |
| ALTO                 | 567         |
| AMANTI               | 624         |
| AMAZE                | 525         |
| APPLAUSE             | 581         |
| APRIO                | 431         |
| APV                  | 567         |
| ARMADA               | 417         |
| ASLAN                | 588         |
| ASX                  | 539         |
| ATENZA               | 499         |
| ATLAS                | 417         |
| ATOS                 | 588         |
| ATOS PRIME           | 588         |
| ATOZ                 | 588         |
| ATTRAGE              | 539         |
| AURION               | 445         |
| AURIS, HYBRID        | 445         |
| AVALON               | 445,446     |
| AVANTE               | 588,589     |
| AVANTE COUPE         | 588,589     |
| AVANZA               | 446         |
| AVELLA               | 615         |
| AVENSIS              | 446         |
| AVENSIS VERSO        | 482         |
| AVENTE HYBRID        | 589         |
| AVEO                 | 641         |
| AXELA                | 498,499     |
| AXIO                 | 451,452,453 |
| AYGO                 | 446         |
| AYLA                 | 581         |
| AZERA                | 589         |
| B1600                | 495         |

INDEX

JAPANESE  
VEHICLE

NISSAN  
INFINITI

TOYOTA  
LEXUS

MAZDA

ISUZU

HONDA  
ACURA

MITSUBISHI  
FUSO

SUBARU

HINO

SUZUKI

DAIHATSU

KOREAN  
VEHICLE

HYUNDAI

KIA

DAEWOO

SSANGYONG

AMERICAN  
VEHICLE

EUROPEAN  
VEHICLE

**B**

**INDEX**

**JAPANESE  
VEHICLE**

**NISSAN  
INFINITI**

**TOYOTA  
LEXUS**

**MAZDA**

**ISUZU**

**HONDA  
ACURA**

**MITSUBISHI  
FUSO**

**SUBARU**

**HINO**

**SUZUKI**

**DAIHATSU**

**KOREAN  
VEHICLE**

**HYUNDAI**

**KIA**

**DAEWOO**

**SSANGYONG**

**AMERICAN  
VEHICLE**

**EUROPEAN  
VEHICLE**

|                        |         |
|------------------------|---------|
| B1800                  | 495     |
| B2000                  | 495     |
| B2200                  | 495     |
| B2500                  | 495     |
| B2600                  | 495     |
| B2900                  | 495     |
| BALENO                 | 569     |
| BALENO ALTURA          | 569     |
| BALENO RS              | 569     |
| BALLADE                | 525     |
| BARINA                 | 633     |
| BESTA                  | 625     |
| BLIZZARD               | 446     |
| BLUE ON                | 589     |
| BLUEBIRD               | 416     |
| BLUEBIRD SYLPHY        | 417     |
| BONGO III              | 615     |
| BONGO FRONTIER         | 615     |
| BORA                   | 659     |
| BORREGO                | 615     |
| BR-V                   | 525     |
| BRAVA                  | 505     |
| BRIO                   | 525,526 |
| BRIO AMAZE             | 526     |
| BT-50                  | 497     |
| BUV KIJING TAMARAW     | 446     |
| C-TREK                 | 659     |
| C-HR                   | 446,447 |
| C20                    | 418     |
| C40 SOLARIS            | 604     |
| CABSTAR, NT400 CABSTAR | 418     |
| CADDY                  | 659     |
| CADENZA                | 616     |
| CALYA                  | 447     |
| CAMRY, CAMRY HYBRID    | 447,448 |
| CANTER                 | 539     |
| CANTUS                 | 591     |
| CAPELLA                | 494     |
| CAPITAL                | 616     |
| CAPPUCINO              | 567     |
| CARENS                 | 616     |
| CARENS II              | 616     |
| CARIB                  | 484     |
| CARINA                 | 448     |
| CARINA ε               | 448     |
| CARINA II              | 448     |
| CARISMA                | 540     |
| CARNIVAL               | 617     |
| CARRY                  | 567,568 |
| CC                     | 659     |
| CEDRIC                 | 414,415 |
| CEE'D                  | 618     |
| CEFIRO                 | 427,429 |
| CELERIO                | 567     |
| CELICA                 | 448,449 |
| CENTENNIAL             | 590,591 |
| CERATO                 | 618,619 |
| CERATO KOUP            | 618,619 |
| CERATO SX              | 618,619 |
| CERES                  | 619     |

|                   |             |
|-------------------|-------------|
| CHAIRMAN          | 637         |
| CHAIRMAN W        | 637         |
| CHALLENGER        | 540         |
| CHARADE           | 581,582     |
| CHARMANT          | 582         |
| CHERRY            | 413         |
| CIAZ              | 568         |
| CITY 3DOOR        | 526         |
| CITY 4DOOR        | 526,527     |
| CITY CNG          | 527         |
| CITY ZX           | 527         |
| CIVIC 3DOOR       | 527         |
| CIVIC 4DOOR       | 527,528,529 |
| CIVIC 5DOOR       | 529         |
| CIVIC COUPE       | 529         |
| CIVIC CRX 2DOOR   | 529         |
| CIVIC CRX 3DOOR   | 529         |
| CIVIC DELSOL      | 530         |
| CIVIC HYBRID      | 530         |
| CIVIC SHUTTLE     | 530         |
| CIVIC WAGON       | 530         |
| CIVILIAN          | 419         |
| CLARUS            | 619         |
| CLICK             | 591         |
| CM99              | 540         |
| COASTER           | 449,450,451 |
| COLT              | 540,541,542 |
| COLT PLUS         | 542         |
| COMFORT           | 451         |
| CONCERTO 4DOOR    | 530         |
| CONCERTO 5DOOR    | 530         |
| CONCORD           | 619         |
| CONDOR            | 417         |
| COPEN             | 582         |
| CORDIA            | 542         |
| COROLLA           | 451,452,453 |
| COROLLA ALTIS     | 451,452,453 |
| COROLLA HATCHBACK | 453         |
| CORONA            | 453,454     |
| COSMOS            | 619         |
| COUPE (HYUNDAI)   | 591         |
| CR-V              | 531         |
| CR-V I-CTDI       | 531         |
| CR-V I-DTEC       | 531         |
| CR-Z              | 531         |
| CREDOS            | 619         |
| CREDOS II         | 619         |
| CRESSIDA          | 454         |
| CRETA             | 591         |
| CROSS POLO        | 661         |
| CROSS SANTANA     | 661         |
| CROSS TOUR        | 530         |
| CROSS WIND        | 505         |
| CROWN             | 454,455     |
| CROWN COMFORT     | 455         |
| CRX               | 529         |
| CUBE              | 419         |
| CULTUS            | 568         |
| CUORE             | 581,582     |
| CX-3              | 496         |
| CX-4              | 496         |
| CX-5              | 496         |
| CX-7              | 496         |

**C**

|                         |                     |
|-------------------------|---------------------|
| CX-9                    | 496                 |
| D-MAX                   | 505,506,507         |
| DATSUN CROSS            | 419                 |
| DATSUN GO, DATSUN GO+   | 419                 |
| DATSUN MI-DO            | 419                 |
| DATSUN ON-DO            | 419                 |
| DATSUN PICKUP           | 420                 |
| DATSUN REDI GO          | 421                 |
| DATSUN TRUCK            | 420                 |
| DEBONAIR                | 542                 |
| DELICA D : 5            | 542                 |
| DELTA                   | 582                 |
| DEMIO                   | 496                 |
| DESERT THUNDER          | 421                 |
| DINGO                   | 542                 |
| DION                    | 542                 |
| DOMANI                  | 531                 |
| DOMINGO                 | 563                 |
| DUALIS, DUALIS+2        | 434                 |
| DYNA                    | 455,456,457,458,459 |
| DYNA 100                | 459                 |
| DYNA 150                | 459                 |
| DYNA 200                | 460,461             |
| DYNASTY                 | 591                 |
| DZIRE                   | 573,574,575         |
| E SERIES                | 643                 |
| E-NV200                 | 421                 |
| E'Z                     | 462                 |
| E1300                   | 496,497             |
| E1400                   | 496,497             |
| E1600                   | 496,497             |
| E1800                   | 496,497             |
| E20,E23                 | 421                 |
| E2000                   | 496,497             |
| E2200                   | 496,497             |
| ECHO                    | 462                 |
| ECLIPSE, ECLIPSE SPYDER | 543                 |
| ECLIPSE CROSS           | 543                 |
| ECONOVAN                | 497                 |
| ECOSPORT                | 645                 |
| EDGE (FORD)             | 643                 |
| EDGE (FORD-CHANGAN)     | 645                 |
| EECO                    | 568                 |
| ELAN                    | 619                 |
| ELANTRA                 | 591,592,593         |
| ELANTRA COUPE           | 591,592,593         |
| ELANTRA FLEX            | 593                 |
| ELEMENT                 | 531                 |
| ELF (KAD, KAG)          | 508                 |
| ELF (NHK)               | 508                 |
| ELF (NHR)               | 508                 |
| ELF (NJR)               | 508                 |
| ELF (NKR)               | 508,509             |
| ELF (NLR)               | 509,510,511         |
| ELF (NLS)               | 511                 |
| ELF (NMR)               | 511,512             |
| ELF (NNR)               | 512                 |
| ELF (NPR)               | 512,513             |
| ELF (NPS)               | 513                 |
| ELF (NQR)               | 513,514             |

|                      |             |
|----------------------|-------------|
| ELF (QKR)            | 514         |
| ELF (TL)             | 514         |
| ELF 400              | 514         |
| ELF 500, ELF 600     | 515         |
| ENDEAVOR             | 543         |
| ENTERPRISE           | 620         |
| EON                  | 593         |
| EPICA (DAEWOO)       | 633         |
| EPICA (CHEVROLET)    | 641         |
| EQUUS                | 590,591     |
| ERGA                 | 515         |
| ERTIGA               | 568         |
| ERTIGA DREZA         | 568         |
| ESCORT               | 645         |
| ESCUDO               | 569         |
| ESTEEM               | 569         |
| ETERNA               | 543         |
| ETIOS                | 462         |
| ETIOS CROSS          | 462         |
| EVALIA               | 432         |
| EVANDA               | 633         |
| EVEREST              | 643         |
| EVERY                | 569         |
| EXCEL                | 593         |
| EXPLORER             | 643         |
| EXTOL                | 582         |
| F-150 SVT PARTOR     | 643         |
| FABIA                | 655         |
| FABIA JINGRUI        | 657         |
| FASTER               | 515         |
| FEROZA               | 581         |
| FESTIVA              | 625         |
| FIESTA ST            | 643         |
| FIT                  | 531         |
| FIT SALOON           | 532         |
| FJ CRUISER           | 462         |
| FOCUS (FORD-CHANGAN) | 645         |
| FOCUS RS (FORD)      | 643         |
| FOCUS ST (FORD)      | 643         |
| FORSA                | 573,574,575 |
| FORTE                | 618,619     |
| FORTE 5              | 618,619     |
| FORTE HYBRID         | 618,619     |
| FORTE KOUP           | 618,619     |
| FORTUNER             | 462,463,464 |
| FORWARD              | 515,516     |
| FR-V                 | 532         |
| FREECA               | 543         |
| FREED                | 532         |
| FRONTE               | 569         |
| FRONTERA             | 516         |
| FRONTIER (KIA)       | 620         |
| FRONTIER (NISSAN)    | 421,422     |
| FTO                  | 543         |
| FUGA                 | 422         |
| GA413                | 567,568     |
| GALANT               | 543,544     |
| GALANT STATION WAGON | 545         |
| GALANT VX            | 543         |
| GALLOPER             | 593         |
| GALLOPER INNOVATION  | 593         |
| GAZELLE              | 414         |
| GEMINI               | 516         |

**INDEX**

**JAPANESE  
VEHICLE**

NISSAN  
INFINITI

TOYOTA  
LEXUS

MAZDA

ISUZU

HONDA  
ACURA

MITSUBISHI  
FUSO

SUBARU

HINO

SUZUKI

DAIHATSU

**KOREAN  
VEHICLE**

HYUNDAI

KIA

DAEWOO

SSANGYONG

**AMERICAN  
VEHICLE**

**EUROPEAN  
VEHICLE**

G

INDEX

JAPANESE  
VEHICLE

NISSAN  
INFINITI

TOYOTA  
LEXUS

MAZDA

ISUZU

HONDA  
ACURA

MITSUBISHI  
FUSO

SUBARU

HINO

SUZUKI

DAIHATSU

KOREAN  
VEHICLE

HYUNDAI

KIA

DAEWOO

SSANGYONG

AMERICAN  
VEHICLE

EUROPEAN  
VEHICLE

|                              |                         |
|------------------------------|-------------------------|
| GENESIS                      | 594                     |
| GENESIS COUPE                | 594                     |
| GENESIS EQ900                | 594                     |
| GENESIS G70                  | 594                     |
| GENESIS G80                  | 594                     |
| GENESIS G90                  | 595                     |
| GETZ                         | 595,596                 |
| GIGA                         | 515,516                 |
| GLORIA                       | 414,415                 |
| GOLF                         | 659                     |
| GOLF SPORTSVAN               | 659                     |
| GRACE                        | 596                     |
| GRAN LIVINA                  | 661                     |
| GRAN MAX                     | 582,583                 |
| GRAN MOVE                    | 583                     |
| GRAN SANTANA                 | 661                     |
| GRAND CARNIVAL               | 620                     |
| GRAND EXCUDO XL7             | 569                     |
| GRAND I10                    | 596                     |
| GRAND LIVINA                 | 427,428                 |
| GRAND SANTA FE               | 596                     |
| GRAND STAREX                 | 598                     |
| GRAND VITARA XL-7            | 570                     |
| GRAND VITARA, GRAND VITARA X | 569,570                 |
| GRANDEUR                     | 596,597                 |
| GRANDEUR HYBRID              | 598                     |
| GRANDIS                      | 545                     |
| GT-R                         | 430,431                 |
| GT86                         | 464                     |
| GYPSY                        | 570                     |
| H-1                          | 598                     |
| H-1 STAREX                   | 598                     |
| H100                         | 598,599                 |
| H350                         | 599                     |
| HARRIER                      | 464                     |
| HB20, HB20S, HB20X           | 599                     |
| HI-MAX                       | 583                     |
| HIACE, COMMUTER, S.B.V       | 464,465,466             |
| HIGHLANDER                   | 466                     |
| HIJET                        | 581                     |
| HILUX                        | 466,467,468,469,470,471 |
| HILUX SW4                    | 471,472                 |
| HOLDEN BARINA                | 570                     |
| HOLDEN DROVER                | 570                     |
| HOLDEN SCURRY                | 570                     |
| HOMBRE                       | 516                     |
| HR-V                         | 532                     |
| I                            | 545                     |
| I-MIEV                       | 545                     |
| I10                          | 596,599                 |
| I20                          | 595,596                 |
| I20 ACTIVE                   | 595,596                 |
| I30, I30 CW                  | 599,600                 |
| I30 N                        | 600                     |
| I40                          | 600                     |
| I45                          | 600                     |
| IGNIS                        | 570                     |
| IMPREZA                      | 563                     |
| IMPULSE                      | 517                     |
| INFINITI ESQ                 | 422                     |

|   |                 |
|---|-----------------|
| INFINITI EX   | 422             |
| INFINITI FX   | 422,423         |
| INFINITI G  | 423             |
| INFINITI JX   | 423             |
| INFINITI M  | 423,424         |
| INFINITI Q  | 424,425         |
| INFINITI QX   | 425,426         |
| INNOVA  | 472,473         |
| INNOVATION  | 593             |
| INSIGHT 3DOOR   | 532             |
| INSIGHT 5DOOR   | 532             |
| INSPIRE   | 532             |
| INTEGRA 3DOOR   | 532             |
| INTEGRA 4DOOR   | 532,533         |
| INTEGRA 5DOOR   | 533             |
| IONIQ ELECTRIC  | 601             |
| IONIQ HYBRID  | 601             |
| ISTANA  | 637             |
| IX35  | 609             |
| IX55  | 601             |
| IZOA  | 473             |
| JADE  | 533             |
| JAZZ 3DOOR  | 533             |
| JAZZ 5DOOR  | 533             |
| JAZZ HYBRID   | 533             |
| JETTA   | 660             |
| JIMNY   | 571             |
| JOICE   | 620             |
| JUKE  | 426             |
| JUMBO   | 581             |
| JUSTY   | 563             |
| K2500, K2700, K2700 II, K2900, K3000,<br>K3000S, K3000 II, K3600, K3600 II, K3600S,<br>K4000S | 620,621         |
| K3  | 621             |
| K5  | 621             |
| K5 HYBRID   | 621             |
| K7  | 622             |
| K7 HYBRID   | 622             |
| K9  | 622             |
| K900  | 622             |
| KALOS   | 633             |
| KANCIL  | 583             |
| KARIMUN ESTILO  | 571             |
| KARIMUN WAGON R   | 572             |
| KB  | 515             |
| KEI   | 572             |
| KEMBARA   | 583             |
| KICKS   | 426             |
| KIJANG  | 472,473,486,487 |
| KIJANG INNOVA   | 472,473         |
| KING VAN  | 421             |
| KIZASHI   | 572             |
| KLUGER  | 473             |
| KODIAQ  | 657             |
| KONA  | 601             |
| KORANDO   | 637             |
| KORANDO C   | 637             |
| KUGA  | 645             |
| KYRON   | 637             |
| L200  | 545,546,547     |
| L300  | 547,548         |
| L300 TRUCK  | 548             |



**L**

|                           |                 |
|---------------------------|-----------------|
| L400.....                 | 548             |
| LACETTI (DAEWOO).....     | 633             |
| LACETTI (CHEVROLET).....  | 641             |
| LAFESTA.....              | 426             |
| LAMANDO.....              | 661             |
| LANCER.....               | 548,549,550,551 |
| LANCER EVOLUTION.....     | 551             |
| LANCER EX.....            | 551             |
| LANCER SPORTBACK.....     | 551,552         |
| LANCER STATION WAGON..... | 552             |
| LAND CRUISER.....         | 473,474,475     |
| LAND CRUISER 100.....     | 475             |
| LAND CRUISER 200.....     | 475             |
| LAND CRUISER 90.....      | 475             |
| LAND CRUISER PRADO.....   | 475             |
| LANNIA.....               | 426             |
| LANOS (DAEWOO).....       | 633             |
| LANOS (CHEVROLET).....    | 641             |
| LANTRA.....               | 591,592,593     |
| LASER.....                | 493,494         |
| LATIO.....                | 439,440         |
| LAUREL.....               | 426,427         |
| LAUREL ALTIMA.....        | 427             |
| LAVIDA.....               | 661             |
| LAVIDA LANGXING.....      | 661             |
| LAVITA.....               | 601,602         |
| LEAF.....                 | 427             |
| LEGACY.....               | 563             |
| LEGANZA (DAEWOO).....     | 633             |
| LEGANZA (CHEVROLET).....  | 641             |
| LEGEND.....               | 534             |
| LEGEND COUPE.....         | 534             |
| LEVIN, LEVIN HYBRID.....  | 475,476         |
| LEXUS CT.....             | 476             |
| LEXUS ES.....             | 476             |
| LEXUS GS.....             | 476,477         |
| LEXUS GS F.....           | 477             |
| LEXUS GX.....             | 477             |
| LEXUS IS.....             | 477,478         |
| LEXUS IS C.....           | 478             |
| LEXUS IS F.....           | 478             |
| LEXUS LC.....             | 478             |
| LEXUS LFA.....            | 478             |
| LEXUS LS.....             | 478,479         |
| LEXUS LX.....             | 479             |
| LEXUS NX.....             | 479             |
| LEXUS RC.....             | 479             |
| LEXUS RC F.....           | 479             |
| LEXUS RX.....             | 479,480         |
| LEXUS SC.....             | 480             |
| LEXUS UX.....             | 480             |
| LIANA.....                | 572             |
| LIBERO.....               | 601             |
| LIMO.....                 | 480             |
| LITEACE.....              | 480,481         |
| LIVA.....                 | 462             |
| LIVINA.....               | 427,428         |
| LIVINA C-GEAR.....        | 428             |
| LIVINA GENISS.....        | 428             |
| LIVINA X-GEAR.....        | 427,428         |

|                        |             |
|------------------------|-------------|
| LJ80.....              | 572         |
| LOGO.....              | 534         |
| LOTZE.....             | 622         |
| LUCINO.....            | 428         |
| LUXIO.....             | 583         |
| MAGENTIS.....          | 624         |
| MAGNA.....             | 557         |
| MAGNUS.....            | 633         |
| MAGOTAN.....           | 660         |
| MARCH.....             | 428         |
| MARCIA.....            | 601         |
| MARK II.....           | 454         |
| MARK X.....            | 481         |
| MARUTI ALTO.....       | 567         |
| MATERIA.....           | 583         |
| MATIZ (DAEWOO).....    | 634         |
| MATIZ (CHEVROLET)..... | 641         |
| MATRIX.....            | 601,602     |
| MAVERICK.....          | 644         |
| MAXCRUZ.....           | 602         |
| MAXIMA.....            | 429         |
| MAZDA BT-50.....       | 497         |
| MAZDA 2.....           | 497,498     |
| MAZDA 3.....           | 498,499     |
| MAZDA 5.....           | 499         |
| MAZDA 6.....           | 499         |
| MAZDA 6 ULTRA.....     | 499         |
| MAZDA 6 WAGON.....     | 499,500     |
| MAZDA 8.....           | 500         |
| MDX.....               | 525,534     |
| MEGA CRUISER.....      | 481         |
| MENTOR.....            | 622         |
| MENTOR II.....         | 627         |
| METEOR.....            | 493,494     |
| MICRA.....             | 429         |
| MICRA ACTIVE.....      | 429         |
| MIDI VAN.....          | 517         |
| MIGHTY.....            | 602         |
| MIGHTY II.....         | 602         |
| MIJET.....             | 583         |
| MINICA TOPPO.....      | 552         |
| MIRA.....              | 581,582     |
| MIRAGE.....            | 552         |
| MIRAGE G4.....         | 539         |
| MOBILIO.....           | 534         |
| MODEL-F.....           | 481         |
| MOHAVE.....            | 615         |
| MONDEO.....            | 645         |
| MONDEO HYBRID.....     | 645         |
| MONTERO.....           | 554,555,556 |
| MONTERO IO.....        | 556         |
| MONTERO SPORT.....     | 552         |
| MORNING.....           | 623         |
| MOVE.....              | 583         |
| MPV.....               | 500         |
| MR WAGON.....          | 572         |
| MR2.....               | 481         |
| MU-7.....              | 517         |
| MU-X.....              | 517         |
| MURANO.....            | 429,430     |
| MURANO HYBRID.....     | 430         |
| MUSSO.....             | 637         |
| MUSSO SPORTS.....      | 638         |

**INDEX**

**JAPANESE  
VEHICLE**

NISSAN  
INFINITI

TOYOTA  
LEXUS

MAZDA

ISUZU

HONDA  
ACURA

MITSUBISHI  
FUSO

SUBARU

HINO

SUZUKI

DAIHATSU

**KOREAN  
VEHICLE**

HYUNDAI

KIA

DAEWOO

SSANGYONG

**AMERICAN  
VEHICLE**

**EUROPEAN  
VEHICLE**

**M**

**INDEX**

**JAPANESE  
VEHICLE**

**NISSAN  
INFINITI**

**TOYOTA  
LEXUS**

**MAZDA**

**ISUZU**

**HONDA  
ACURA**

**MITSUBISHI  
FUSO**

**SUBARU**

**HINO**

**SUZUKI**

**DAIHATSU**

**KOREAN  
VEHICLE**

**HYUNDAI**

**KIA**

**DAEWOO**

**SSANGYONG**

**AMERICAN  
VEHICLE**

**EUROPEAN  
VEHICLE**

|                            |             |
|----------------------------|-------------|
| MX-3                       | 500         |
| MX-5                       | 500         |
| MX-6                       | 494,495     |
| NATIVA                     | 553         |
| NAVARA                     | 430         |
| NAVI                       | 481         |
| NEW LAVIDA                 | 661         |
| NEW PONY                   | 602         |
| NEW POTENTIA               | 623         |
| NEW SEPHIA                 | 623         |
| NEW SPORTAGE               | 623         |
| NIRO HYBRID                | 623         |
| NISSAN GT-R                | 430,431     |
| NISSAN PICKUP              | 420         |
| NISSAN TRUCK               | 420         |
| NOAH                       | 481         |
| NOTE                       | 431         |
| NP200 APRIO                | 431         |
| NP300 FRONTIER             | 421,422     |
| NP300 NAVARA               | 432         |
| NP300, NP300 PICKUP        | 431,432     |
| NSX                        | 534         |
| NT400 CABSTAR              | 418         |
| NUBIRA (DAEWOO)            | 634         |
| NUBIRA (CHEVROLET)         | 642         |
| NV200                      | 432         |
| NV200 VANETTE              | 432         |
| NV350 URVAN                | 432         |
| NX COUPE                   | 432         |
| OCTAVIA                    | 655         |
| OCTAVIA MING RUI           | 657         |
| ODYSSEY                    | 535         |
| OMNI                       | 572         |
| OPIRUS                     | 624         |
| OPTIMA                     | 624         |
| OPTIMA HYBRID              | 625         |
| OPTRA                      | 641         |
| OUTLANDER                  | 553,554     |
| OUTLANDER PHEV             | 554         |
| OUTLANDER SPORT            | 554         |
| PAJERO, MONTERO            | 554,555,556 |
| PAJERO IO, MONTERO IO      | 556         |
| PAJERO MINI                | 556         |
| PAJERO SPORT               | 556,557     |
| PAMAX                      | 625         |
| PANTHER                    | 518         |
| PARKTOWN                   | 625         |
| PASCAL                     | 572         |
| PASEO                      | 481         |
| PASSAT                     | 661         |
| PASSAT LINGYU              | 661         |
| PASSAT NEW LINGYU          | 662         |
| PATHFINDER, PATHFINDER SPA | 432,433     |
| PATHFINDER HYBRID          | 433         |
| PATROL                     | 435,436     |
| PIAZZA                     | 518         |
| PICANTO                    | 623         |
| PICKUP (ISUZU)             | 518         |
| PICNIC                     | 482         |
| PILOT                      | 535         |

|                    |         |
|--------------------|---------|
| PLATINA            | 433     |
| PLATINUM           | 482     |
| POLO               | 662     |
| POLO CLASSIC       | 662     |
| POLO JIN QIN       | 662     |
| POLO JIN QV        | 662     |
| PONY               | 593     |
| PONY EXCEL         | 587,588 |
| PORTER             | 602     |
| PORTER II          | 602     |
| POTENTIA LPG       | 625     |
| POWER COMBI        | 625     |
| PRADO              | 475     |
| PRAIRIE            | 433     |
| PREGIO             | 625     |
| PRELUDE            | 535     |
| PREMACY            | 501     |
| PRESAGE            | 433     |
| PRESEA             | 434     |
| PREVIA             | 482     |
| PRIDE              | 625     |
| PRIDE HYBRID       | 625     |
| PRIMERA            | 434     |
| PRIUS              | 482     |
| PRIUS +            | 483     |
| PRIUS C            | 483     |
| PRIUS V            | 483     |
| PROTEGE            | 501     |
| PROTON ISWARA      | 557     |
| PROTON PERDENA     | 557     |
| PROTON SAGA        | 557     |
| PROTON WIRA        | 557     |
| PULSAR             | 413     |
| PYZAR              | 583     |
| Q3                 | 650,653 |
| QASHQAI, QASHQAI+2 | 434     |
| QUALIS             | 483     |
| QUEST              | 434     |
| QUINTET            | 535     |
| QUORIS             | 625,626 |
| RACTIS             | 483     |
| RAPID              | 657     |
| RAPID SPACEBACK    | 657     |
| RAV4               | 483     |
| RAY                | 626     |
| RAY EV             | 626     |
| REGAL              | 626     |
| REIZ               | 483     |
| RETONA             | 626     |
| REVO               | 486,487 |
| REXTON             | 638     |
| REZZO              | 634     |
| RHINO              | 626     |
| RIO                | 626,627 |
| RITZ               | 572     |
| RL                 | 525     |
| ROCKY              | 583     |
| RODEO              | 518     |
| RODIUS             | 638     |
| ROGUE              | 434     |
| ROHENS             | 590,591 |
| ROHENS COUPE       | 594     |
| RONDO              | 616     |

**R**

|                            |                 |
|----------------------------|-----------------|
| ROOMSTER.....              | 655             |
| RSX.....                   | 525             |
| RUKUS.....                 | 484             |
| RUSH.....                  | 484             |
| RVR.....                   | 557             |
| RX-4.....                  | 501             |
| RX-5.....                  | 493             |
| RX-7.....                  | 501             |
| RX-8.....                  | 501             |
| RX-9.....                  | 501             |
| S-CROSS.....               | 572             |
| S-MAX.....                 | 645             |
| S-PRESSO.....              | 572             |
| S2000.....                 | 535             |
| S3 LIMOUSINE.....          | 650             |
| S3 SPORTBACK.....          | 650             |
| S6.....                    | 650             |
| S8.....                    | 650             |
| SAFARI, SAFARI PICKUP..... | 435,436         |
| SAGITAR.....               | 660             |
| SAMURAI.....               | 571             |
| SANTA FE.....              | 596,602,603     |
| SANTAMO.....               | 603             |
| SANTANA.....               | 662             |
| SANTRO.....                | 603             |
| SAPPORO.....               | 557             |
| SCOUPE.....                | 604             |
| SEDONA.....                | 617             |
| SENTRA.....                | 436,437         |
| SEPHIA.....                | 627             |
| SEPHIA II.....             | 627             |
| SEQUOIA.....               | 484             |
| SERENA, SERENA HYBRID..... | 418             |
| SHUMA.....                 | 618,619         |
| SHUMA KOUP.....            | 618,619         |
| SHUMA II.....              | 627             |
| SIDEKICK.....              | 573             |
| SIENNA.....                | 484             |
| SIENTA.....                | 484             |
| SIERRA.....                | 571             |
| SIGMA.....                 | 557             |
| SIGRA.....                 | 584             |
| SILVIA.....                | 414             |
| SIRION.....                | 584             |
| SK408, SK410.....          | 567,568         |
| SKYLINE.....               | 437             |
| SOLARIS.....               | 604             |
| SOLUNA.....                | 484             |
| SOLUNA VIOS.....           | 484             |
| SONATA.....                | 604,605,606,607 |
| SONATA HYBRID, PHEV.....   | 607             |
| SONICA.....                | 604,605,606,607 |
| SORENTO.....               | 627             |
| SOUL.....                  | 628             |
| SOUL EV.....               | 628             |
| SPACE GEAR.....            | 558             |
| SPACE RUNNER.....          | 558             |
| SPACE STAR.....            | 558             |
| SPACE WAGON.....           | 558             |
| SPACIO.....                | 484             |

|                             |             |
|-----------------------------|-------------|
| SPADE.....                  | 484         |
| SPARK.....                  | 641         |
| SPECTRA.....                | 618,619     |
| SPECTRA 5.....              | 618,619     |
| SPECTRA WING.....           | 618,619     |
| SPECTRON.....               | 496,497     |
| SPLASH.....                 | 573         |
| SPORTAGE.....               | 628,629     |
| SPORTAGE R.....             | 629         |
| SPORTERO.....               | 558,559     |
| SPRINT.....                 | 573         |
| SPRINTER.....               | 451,452,453 |
| SPRINTER CARIB.....         | 484         |
| SS80.....                   | 567         |
| STANZA.....                 | 413,414     |
| STAREX.....                 | 598         |
| STARLET.....                | 484,485     |
| STAVIC.....                 | 638         |
| STELLAR.....                | 607,608     |
| STEP WGN 3DOOR.....         | 535         |
| STEP WGN 5DOOR.....         | 535         |
| STINGER.....                | 629         |
| STINGRAY.....               | 573         |
| STONIC.....                 | 630         |
| STOUT.....                  | 485         |
| STRADA.....                 | 559         |
| STREAM.....                 | 535,536     |
| SUBARU.....                 | 563         |
| SUNNY, SUNNY EX.....        | 437,438     |
| SUPER CARRY.....            | 567,568     |
| SUPERB.....                 | 655         |
| SUPERB HAO RUI.....         | 657         |
| SUPRA.....                  | 485         |
| SVX.....                    | 563         |
| SW4.....                    | 471,472     |
| SWIFT.....                  | 573,574,575 |
| SX4.....                    | 575         |
| SX4 S-CROSS.....            | 575         |
| SYLPHY, SYLPHY CLASSIC..... | 438,439     |
| T.U.V.....                  | 486,487     |
| T100.....                   | 485         |
| T2000.....                  | 501,502     |
| T2500.....                  | 501,502     |
| T2600.....                  | 501,502     |
| T3000.....                  | 501,502     |
| T3500.....                  | 501,502     |
| T4000.....                  | 501,502     |
| T4100.....                  | 501,502     |
| TACUMA.....                 | 634         |
| TAFT.....                   | 581         |
| TARAGO.....                 | 482         |
| TB.....                     | 608         |
| TEANA.....                  | 439         |
| TELSTAR.....                | 494,495     |
| TERCEL.....                 | 485         |
| TERIOS.....                 | 584         |
| TERRACAN.....               | 608         |
| TERRANO.....                | 439         |
| TERRANO II.....             | 439         |
| TERRANO PATHFINDER.....     | 439         |
| TIBURON.....                | 608         |
| TIGUAN.....                 | 662         |
| TIIDA, TIIDA LATIO.....     | 439,440     |

**INDEX**

**JAPANESE  
VEHICLE**

NISSAN  
INFINITI

TOYOTA  
LEXUS

MAZDA

ISUZU

HONDA  
ACURA

MITSUBISHI  
FUSO

SUBARU

HINO

SUZUKI

DAIHATSU

**KOREAN  
VEHICLE**

HYUNDAI

KIA

DAEWOO

SSANGYONG

**AMERICAN  
VEHICLE**

**EUROPEAN  
VEHICLE**

T

INDEX

JAPANESE  
VEHICLE

NISSAN  
INFINITI

TOYOTA  
LEXUS

MAZDA

ISUZU

HONDA  
ACURA

MITSUBISHI  
FUSO

SUBARU

HINO

SUZUKI

DAIHATSU

KOREAN  
VEHICLE

HYUNDAI

KIA

DAEWOO

SSANGYONG

AMERICAN  
VEHICLE

EUROPEAN  
VEHICLE

|                       |         |
|-----------------------|---------|
| TITAN                 | 440     |
| TIVOLI                | 638     |
| TK55                  | 440     |
| TL                    | 525     |
| TOPPO                 | 552     |
| TOURAN                | 662     |
| TOURAN L              | 662     |
| TOWNACE               | 480,481 |
| TOWNER                | 630     |
| TOWNY                 | 559     |
| TOYOACE               | 485,486 |
| TOYOTA XA             | 486     |
| TRADE                 | 630     |
| TRAGA                 | 518     |
| TRAJET                | 608     |
| TREDIA                | 542     |
| TRIBUTE               | 502     |
| TRITON                | 559,560 |
| TROOPER 960           | 518     |
| TSURU                 | 440     |
| TT                    | 650     |
| TT ROADSTER           | 650,651 |
| TTS                   | 651     |
| TTS ROADSTER          | 651     |
| TUCSON                | 609     |
| TUCSON FUEL CELL      | 609     |
| TUSCANI               | 610     |
| UNSER                 | 486,487 |
| URVAN                 | 421,432 |
| VANETTE               | 418     |
| VEGA                  | 518     |
| VELLFIRE, HYBRID      | 445     |
| VELOSTER              | 610     |
| VENUCIA D50, D50 TAXI | 440     |
| VENUCIA D60           | 440     |
| VENUCIA e30           | 441     |
| VENUCIA M50V          | 441     |
| VENUCIA R30           | 441     |
| VENUCIA R50, R50X     | 441     |
| VENUCIA T70, T70X     | 441     |
| VENUCIA T90           | 441     |
| VENZA                 | 487     |
| VERACRUZ              | 610     |
| VERNA                 | 587,588 |
| VERNA HYBRID          | 610     |
| VERONA                | 575     |
| VERSA                 | 441     |
| VEZEL                 | 536     |
| VIGOR                 | 536     |
| VIOS                  | 487,488 |
| VIOS FS               | 488     |
| VISTO                 | 630     |
| VITARA                | 575,576 |
| VITARA BREZZA         | 576     |
| VIVA                  | 634     |
| VIVANT                | 634     |
| VIVIO                 | 564     |
| VOXY                  | 481     |
| WAGON R               | 576,577 |
| WAGON R+              | 577     |

|                   |             |
|-------------------|-------------|
| WFR               | 519         |
| WIDE CAB          | 581         |
| WIGO              | 446         |
| WISH              | 488         |
| X-90              | 577         |
| X-TRAIL           | 441,442     |
| XCENT             | 611         |
| XEDOS-9           | 502         |
| XENIA             | 584         |
| XG                | 611         |
| XG25              | 611         |
| XG30              | 611         |
| XL6               | 577         |
| XL7               | 577         |
| XPANDER           | 560         |
| XTERRA            | 442         |
| XTREK             | 616         |
| YARIS             | 488,489,490 |
| YARIS L           | 490         |
| YETI (SKODA)      | 655         |
| YETI (SKODA SAIC) | 657         |
| YRV               | 584         |
| ZACE              | 486,487     |
| ZEBRA             | 584         |
| ZELAS             | 490         |
| ZEN               | 577         |
| ZEN ESTILO        | 577         |

NISSAN/INFINITI

|                        |         |
|------------------------|---------|
| 100A                   | 413     |
| 120A                   | 413     |
| 120Y                   | 413     |
| 140A                   | 413     |
| 140J                   | 413,414 |
| 140Y                   | 413     |
| 150Y                   | 413     |
| 160J                   | 413,414 |
| 180SX                  | 414     |
| 200B                   | 416     |
| 200L                   | 426,427 |
| 200SX                  | 414     |
| 240KGT                 | 437     |
| 240L                   | 426,427 |
| 240Z                   | 414     |
| 260Z                   | 414     |
| 280C                   | 414,415 |
| 280Z,280ZX             | 414     |
| 300ZX                  | 414     |
| 350Z                   | 415     |
| 370Z                   | 415     |
| 910                    | 416     |
| AD RESORT              | 416     |
| AD WAGON               | 416     |
| ALMERA                 | 416,417 |
| ALTIMA, ALTIMA COUPE   | 417     |
| APRIO                  | 431     |
| ARMADA                 | 417     |
| ATLAS                  | 417     |
| BLUEBIRD               | 416     |
| BLUEBIRD SYLPHY        | 417     |
| C20                    | 418     |
| CABSTAR, NT400 CABSTAR | 418     |
| CEDRIC                 | 414,415 |
| CEFIRO                 | 427,429 |
| CHERRY                 | 413     |
| CIVILIAN               | 419     |
| CONDOR                 | 417     |
| CUBE                   | 419     |
| DATSUN CROSS           | 419     |
| DATSUN GO, DATSUN GO+  | 419     |
| DATSUN MI-DO           | 419     |
| DATSUN ON-DO           | 419     |
| DATSUN PICKUP          | 420     |
| DATSUN REDI GO         | 421     |
| DATSUN TRUCK           | 420     |
| DESERT THUNDER         | 421     |
| DUALIS, DUALIS+2       | 434     |
| E-NV200                | 421     |
| E20,E23                | 421     |
| EVALIA                 | 432     |
| FRONTIER (NISSAN)      | 421,422 |
| FUGA                   | 422     |
| GAZELLE                | 414     |
| GLORIA                 | 414,415 |
| GRAND LIVINA           | 427,428 |
| GT-R                   | 430,431 |
| INFINITI ESQ           | 422     |
| INFINITI EX            | 422     |
| INFINITI FX            | 422,423 |

|                            |         |
|----------------------------|---------|
| INFINITI G                 | 423     |
| INFINITI JX                | 423     |
| INFINITI M                 | 423,424 |
| INFINITI Q                 | 424,425 |
| INFINITI QX                | 425,426 |
| JUKE                       | 426     |
| KICKS                      | 426     |
| KING VAN                   | 421     |
| LAFESTA                    | 426     |
| LANNIA                     | 426     |
| LATIO                      | 439,440 |
| LAUREL                     | 426,427 |
| LAUREL ALTIMA              | 427     |
| LEAF                       | 427     |
| LIVINA                     | 427,428 |
| LIVINA C-GEAR              | 428     |
| LIVINA GENISS              | 428     |
| LIVINA X-GEAR              | 427,428 |
| LUCINO                     | 428     |
| MARCH                      | 428     |
| MAXIMA                     | 429     |
| MICRA                      | 429     |
| MICRA ACTIVE               | 429     |
| MURANO                     | 429,430 |
| MURANO HYBRID              | 430     |
| NAVARA                     | 430     |
| NISSAN GT-R                | 430,431 |
| NISSAN PICKUP              | 420     |
| NISSAN TRUCK               | 420     |
| NOTE                       | 431     |
| NP200 APRIO                | 431     |
| NP300 FRONTIER             | 421,422 |
| NP300 NAVARA               | 432     |
| NP300, NP300 PICKUP        | 431,432 |
| NT400 CABSTAR              | 418     |
| NV200                      | 432     |
| NV200 VANETTE              | 432     |
| NV350 URVAN                | 432     |
| NX COUPE                   | 432     |
| PATHFINDER, PATHFINDER SPA | 432,433 |
| PATHFINDER HYBRID          | 433     |
| PATROL                     | 435,436 |
| PLATINA                    | 433     |
| PRAIRIE                    | 433     |
| PRESAGE                    | 433     |
| PRESEA                     | 434     |
| PRIMERA                    | 434     |
| PULSAR                     | 413     |
| QASHQAI, QASHQAI+2         | 434     |
| QUEST                      | 434     |
| ROGUE                      | 434     |
| SAFARI, SAFARI PICKUP      | 435,436 |
| SENTRA                     | 436,437 |
| SERENA, SERENA HYBRID      | 418     |
| SILVIA                     | 414     |
| SKYLINE                    | 437     |
| STANZA                     | 413,414 |
| SUNNY, SUNNY EX            | 437,438 |
| SYLPHY, SYLPHY CLASSIC     | 438,439 |
| TEANA                      | 439     |
| TERRANO                    | 439     |
| TERRANO II                 | 439     |
| TERRANO PATHFINDER         | 439     |

INDEX

JAPANESE  
VEHICLE

NISSAN  
INFINITI

TOYOTA  
LEXUS

MAZDA

ISUZU

HONDA  
ACURA

MITSUBISHI  
FUSO

SUBARU

HINO

SUZUKI

DAIHATSU

KOREAN  
VEHICLE

HYUNDAI

KIA

DAEWOO

SSANGYONG

AMERICAN  
VEHICLE

EUROPEAN  
VEHICLE

**T**

|  |                             |         |
|--|-----------------------------|---------|
|  | TIIDA, TIIDA LATIO .....    | 439,440 |
|  | TITAN .....                 | 440     |
|  | TK55.....                   | 440     |
|  | TSURU.....                  | 440     |
|  | URVAN .....                 | 421,432 |
|  | VANETTE .....               | 418     |
|  | VENUCIA D50, D50 TAXI ..... | 440     |
|  | VENUCIA D60.....            | 440     |
|  | VENUCIA e30 .....           | 441     |
|  | VENUCIA M50V.....           | 441     |
|  | VENUCIA R30.....            | 441     |
|  | VENUCIA R50, R50X .....     | 441     |
|  | VENUCIA T70, T70X.....      | 441     |
|  | VENUCIA T90.....            | 441     |
|  | VERSA .....                 | 441     |
|  | X-TRAIL .....               | 441,442 |
|  | XTERRA .....                | 442     |

INDEX

JAPANESE  
VEHICLE

NISSAN  
INFINITI

TOYOTA  
LEXUS

MAZDA

ISUZU

HONDA  
ACURA

MITSUBISHI  
FUSO

SUBARU

HINO

SUZUKI

DAIHATSU

KOREAN  
VEHICLE

HYUNDAI

KIA

DAEWOO

SSANGYONG

AMERICAN  
VEHICLE

EUROPEAN  
VEHICLE

## 100A, 120A, 140A, CHERRY, PULSAR

| YEAR        | APPLICATION  |                           | FRONT                                     | REAR                        |
|-------------|--|---------------------------|---|-----------------------------|
| 78.11~82    | N10  | (GEN)                     | K1136<br>D1005                            | K1149                       |
| 82.04~      | N12  | W/O TURBO (GEN,AUS)       | D1018                                     | K1160                       |
|             |  | W/ TURBO ~84.05 (GEN,AUS) | D1018                                     |                             |
|             |  | 84.05~ (GEN,AUS)          | D1012                                     |                             |
| 86.07~      | N13  | (GEN)                     | D1018                                     | K1160                       |
| 86.11~90.06 | KN13 (PULSAR EXA)  | (AUS)                     | D1066M or<br>D1069M                       | K1167                       |
| 90.07~95.07 | N14 (PULSAR)   | REAR DRUM MODEL (GEN-RHD) | D1133M or<br>D1136M or<br>D1158 or<br>N/A | K1185                       |
|             |  | REAR DISC MODEL (GEN-RHD) |   | D1139M or<br>D1192          |
| 92.12~95.08 | N14 (PULSAR)   | GA16DE (AUS)              | D1136M                                    | K1185                       |
|             |  | SR20DE (AUS)              | D1116M                                    | D1139M                      |
| 95.08~99.10 | N15 (PULSAR)   | REAR DRUM MODEL (GEN-RHD) | D1202MH or<br>D1227MH                     | K1167 or<br>K1185           |
|             |  | REAR DISC MODEL (GEN-RHD) |   | D1205M                      |
| 95.08~00.08 | N15 (PULSAR)   | GA16DE (AUS)              | D1202MH                                   | K1185<br>D1205M             |
|             |  | SR20DE (AUS)              | D1151M                                    | D1148M                      |
| 99.11~11.12 | N16 (PULSAR)   | ~01.04 (GEN-RHD)          | D1092MH                                   | K1247                       |
|             |  | 01.04~ (GEN-RHD)          | D1233M                                    | K1167                       |
| 99.12~11.12 | N16 (PULSAR)   | ~01.05 (GEN-LHD)          | D1092MH or<br>D1230H                      | 【SHOE】<br>K1167 or<br>K1247 |
|             |  | 01.05~03.06 (GEN-LHD)     | D1092MH or<br>D1230H or<br>D1233M         | 【PAD】<br>D1185              |
|             |  | 03.06~ (GEN-LHD)          | D1233M                                    | K1167                       |
| 00.05~      | N16 (PULSAR)   | ~01.04 (AUS)              | D1092MH                                   | K1247                       |
|             |  | 01.04~ (AUS)              | D1233M                                    | K1167                       |
| 12.11~      | B17T (PULSAR)  | (AUS) (PARKING)<br>K1299  | D1119MH                                   | D1286M                      |
| 13.01~17.09 | C12T (THAILAND MAKE) (PULSAR)<br>(1600cc, 1600cc TURBO, 1800cc)  | (THA) (PARKING)<br>K1299  | D1119MH                                   | D1286M                      |
| 13.03~      | C12T (THAILAND MAKE) (PULSAR)                                    | (AUS) (PARKING)<br>K1299  | D1119MH                                   | D1286M                      |
| 13.05~17.09 | C12T (THAILAND MAKE) (PULSAR)<br>(1600cc, 1800cc)                | (GEN) (PARKING)<br>K1299  | D1119MH                                   | D1286M                      |
| 17.09~      | C12TT (THAILAND MAKE) (PULSAR)<br>(1600cc, 1600cc TURBO, 1800cc) | (GEN) (PARKING)<br>K1299  | D1119MH                                   | D1286M                      |

## 120Y, 140Y, 150Y

| YEAR     | APPLICATION   |           | FRONT          | REAR  |
|----------|---------------|-----------|----------------|-------|
| 78.01~82 | B310          | (GEN,AUS) | D1008          | K1149 |
|          | VB310, VLB310 | (GEN)     | K1165<br>D1005 | K1149 |

## 140J, 160J, STANZA

| YEAR        | APPLICATION                                |                    | FRONT                          | REAR  |
|-------------|--|--------------------|--------------------------------|-------|
| 78 ~82      | A10, FA10                                  | STD, DX (GEN)      | - - - -                        | K1149 |
|             |  | EXCEPT ABOVE (GEN) | D1000                          |       |
|             | WPA10 (WAGON), FA10, KPA10, PA10 (GEN,AUS) |                    | D1009                          | K1148 |
| 81.08~85.11 | T11  | (GEN-RHD)          | D1012 or<br>D1013 or<br>D1028M | K1149 |

INDEX

JAPANESE  
VEHICLE

NISSAN  
INFINITI

TOYOTA  
LEXUS

MAZDA

ISUZU

HONDA  
ACURA

MITSUBISHI  
FUSO

SUBARU

HINO

SUZUKI

DAIHATSU

KOREAN  
VEHICLE

HYUNDAI

KIA

DAEWOO

SSANGYONG

AMERICAN  
VEHICLE

EUROPEAN  
VEHICLE



## 140J, 160J, STANZA

| YEAR   | APPLICATION |                       | FRONT  | REAR  |
|--------|-------------|-----------------------|--------|-------|
| 81.08~ | T11         | ~82.10 (GEN-LHD)      | D1013  | K1149 |
|        |             | 82.10~83.09 (GEN-LHD) | D1012  |       |
|        |             | 83.09~ (GEN-LHD)      | D1028M |       |
| 85.12~ | T12         | ~88.02 (GEN)          | D1012  | K1167 |
|        |             | 88.12~ (GEN)          | D1162  |       |

## 180SX, 200SX, SILVIA, GAZELLE

| YEAR        | APPLICATION |                           | FRONT            | REAR              |
|-------------|-------------|---------------------------|------------------|-------------------|
| 79.03~83.10 | S110        | (GEN)                     | D1008            | K1148             |
| 83.10~      | S12         | ~85.02 (GEN)              | ~85.08<br>D1028M | D1033MH           |
|             |             | 85.02~ (GEN)              | 85.08~<br>D1012  | D1015 or<br>D1123 |
|             |             | REAR SHOE . . . . . (GEN) | . . . . .        | K1148             |
| 83.10~      | S12         | ~87.09 (AUS)              | D1028M           | K1148<br>D1033MH  |
|             |             | 87.09~ (AUS)              |                  | K1148<br>D1107M   |
| 88.09~      | RS13, S13   | ~90.02 (GEN)              | D1091            | N/A               |
|             |             | 90.02~ (GEN)              | D1154H           | D1160             |
| 94.04~98.12 | S14         | (GEN-RHD)                 | D1199M           | D1099MH           |
| 94.07~00.01 | S14 (200SX) | (AUS)                     | D1199M           | D1099MH           |
| 96.07~98.06 | S14         | (GEN-LHD)                 | N/A              | D1099MH           |
| 00.10~02.07 | S15 (200SX) | (AUS)                     | D1131M           | D1099MH           |

## 240Z, 260Z, 280Z, 280ZX, 300ZX

| YEAR        | APPLICATION |                                 | FRONT   | REAR  |
|-------------|-------------|---------------------------------|---------|---|
| 78.06~84.10 | S130        | ~81.08 (GEN)                    | D1017   | D1010   |
|             |             | 81.08~ (GEN)                    | D1022   |   |
| 84.01~      | Z31         | ~84.03 (GEN-RHD)                | D1031MH | ~84.03<br>D1033MH<br>84.03~87.07<br>D1015<br>87.07~ N/A |
|             |             | W/O TURBO 84.03~87.02 (GEN-RHD) | D1025H  |   |
|             |             | 87.02~ (GEN-RHD)                | D1159   |   |
|             |             | W/ TURBO ~84.03 (GEN-RHD)       | D1031MH |   |
| 84.10~      | Z31         | ~85.10 (GEN-LHD)                | D1025H  | D1033MH   |
|             |             | 85.10~ (GEN-LHD)                |         | D1015   |
| 84.01~      | Z31         | ~87.02 (AUS-RHD)                | D1031MH | D1033MH   |
|             |             | 87.02~87.07 (AUS-RHD)           | D1077M  | D1033MH   |
|             |             | 87.07~88.12 (AUS-RHD)           | D1077M  | D1099MH   |
|             |             | 88.12~ (AUS-RHD)                | D1077M  | D1127M  |
| 89.10~96.08 | Z32 (300ZX) | ~93.07 (AUS)                    | D1178   | ~94.01<br>D1179H  |
|             |             | 93.07~ (AUS)                    | D1199M  | 94.01~<br>D1124MH                                       |

## 280C, CEDRIC, GLORIA

| YEAR      | APPLICATION |       | FRONT          | REAR           |
|-----------|-------------|-------|----------------|----------------|
| 80 ~83.10 | Q430, 430   | (GEN) | K1155<br>D1017 | K1156<br>D1011 |

INDEX

JAPANESE  
VEHICLE

NISSAN  
INFINITI

TOYOTA  
LEXUS

MAZDA

ISUZU

HONDA  
ACURA

MITSUBISHI  
FUSO

SUBARU

HINO

SUZUKI

DAIHATSU

KOREAN  
VEHICLE

HYUNDAI

KIA

DAEWOO

SSANGYONG

AMERICAN  
VEHICLE

EUROPEAN  
VEHICLE



## 280C, CEDRIC, GLORIA

| YEAR        | APPLICATION   |                               | FRONT                | REAR           |
|-------------|---------------|-------------------------------|----------------------|----------------|
| 83.10~      | Y30           | FRONT DRUM MODEL (GEN)        | K1169                | K1156<br>D1011 |
|             |               | STD ~85.07 (GEN)              | D1025H or<br>D1031MH |                |
|             |               | FRONT DISC MODEL 85.07~ (GEN) | D1122H               | K1156<br>D1160 |
|             |               | ~84.05 (GEN)                  | D1031MH              | K1156<br>D1011 |
|             |               | 84.05~85.07 (GEN)             | D1025H               |                |
|             | W/O STD       | 85.07~ (GEN)                  | D1122H               | K1156<br>D1160 |
|             |               | PARKING SHOE . . . . . (GEN)  | . . . .              | K1177          |
| 84.02~      | PY30          | (AUS)                         | D1031MH              | D1047M         |
| 84.02~      | WPY30 (WAGON) | ~84.05 (GEN)                  | D1031MH              | K1156          |
|             |               | 84.05~85.07 (GEN)             | D1025H               |                |
|             |               | 85.07~ (GEN)                  | D1122H               |                |
| 91.06~03.03 | SY31          | ~01.04 (GEN-LHD,ME)           | D1122H               | K1156          |
|             |               | 01.04~ (GEN-LHD,ME)           | D1063MH              |                |
| 91.06~06.12 | SY31          | NA20P, QD32 (GEN-RHD)         | D1063MH              | K1156          |
|             |               | TD25 (GEN-RHD)                | D1122H               |                |
|             |               | ~01.04 (GEN-RHD)              | D1122H               |                |
|             |               | 01.04~ (GEN-RHD)              | D1063MH              |                |
| 96.03~00.11 | Y33           | ~00.07 (GEN)                  | D1165M               | D1167M         |
|             |               | 00.07~ (GEN)                  |                      | N/A            |

## 350Z

| YEAR        | APPLICATION |                           | FRONT                          | REAR                    |
|-------------|-------------|---------------------------|--------------------------------|-------------------------|
| 02.12~08.10 | Z33         | (GEN-LHD,BRA,CHN,GCC,TWN) | D1119MH or<br>D1307M or<br>N/A | D1244MH or<br>D1309M    |
| 02.12~09.02 | Z33         | ~03.09 AT (GEN-RHD)       | D1119MH                        | D1244MH                 |
|             |             | MT (GEN-RHD)              | N/A                            | D1309M                  |
|             |             | 03.09~03.11 AT (GEN-RHD)  | D1119MH                        | D1244MH                 |
|             |             | MT (GEN-RHD)              | D1307M                         | D1309M                  |
|             |             | 03.11~06.03 (GEN-RHD)     | N/A                            | D1309M                  |
|             |             | 06.03~ (GEN-RHD)          | D1307M                         | D1309M                  |
| 02.12~09.02 | Z33         | ~03.12 (AUS,NZL)          | D1119MH or<br>N/A              | D1244MH<br>or<br>D1309M |
|             |             | 03.12~05.10 (AUS,NZL)     | D1119MH or<br>D1307M or<br>N/A |                         |
|             |             | 05.10~ (AUS,NZL)          | D1231MH or<br>D1307M or<br>N/A |                         |

## 370Z

| YEAR   | APPLICATION  |                               | FRONT  | REAR   |
|--------|--------------|-------------------------------|--------|--------|
| 09.02~ | Z34 (3700cc) | (GEN,ARG,BRA,GCC,KOR,TWN,ZAF) | D1282M | D1284M |
| 14.09~ | Z34 (3700cc) | (CHN)                         | D1282M | D1284M |

INDEX

JAPANESE  
VEHICLE

NISSAN  
INFINITI

TOYOTA  
LEXUS

MAZDA

ISUZU

HONDA  
ACURA

MITSUBISHI  
FUSO

SUBARU

HINO

SUZUKI

DAIHATSU

KOREAN  
VEHICLE

HYUNDAI

KIA

DAEWOO

SSANGYONG

AMERICAN  
VEHICLE

EUROPEAN  
VEHICLE

## 910, 200B, BLUEBIRD

| YEAR        | APPLICATION   |                         | FRONT                                       | REAR  |
|-------------|---|-------------------------|---|---|
| 80.01~83.11 | ELJ910, KML910, MLJ910, NLJ910,<br>TLJ910 FLOOR SHIFT, WMLJ910,<br>WELJ910 FLOOR SHIFT, WTLJ910 | ~80.07 (GEN)            | D1012                                       | K1148   |
|             |   | 80.07~ (GEN)            | D1013                                       |   |
|             | MJ910, TJ910, WTJ910 (GEN)  |                         | K1157<br>D1009                              |   |
| 83.11~      | LU11  | ~85.03 (GEN-LHD)        | D1028M or<br>D1031MH                        | 【SHOE】<br>K1148 or<br>K1167 or<br>K1170<br>【PAD】<br>D1161 or<br>N/A |
|             |   | 85.03~ (GEN-LHD)        | D1012 or<br>D1025H or<br>D1028M or<br>D1162 |   |
| 83.11~      | U11 (W/O TURBO)   | ~85.10 (GEN-RHD)        | D1028M                                      | K1167 or<br>K1170   |
|             |   | 85.10~ (GEN-RHD)        | D1012                                       |   |
|             | U11 (W/ TURBO), EU11,<br>MU11, RU11, YU11   | ~85.03 (GEN-RHD)        | D1031MH                                     | D1044MH or<br>D1161 or<br>N/A                                       |
|             |   | 85.03~ (GEN-RHD)        | D1025H                                      |   |
| 83.11~      | WEJU11, WEU11, WJU11,<br>WU11, WYU11  | ~85.10 (GEN)            | D1028M                                      | K1148   |
|             |   | 85.10~88.02 (GEN)       | D1012                                       |   |
|             |   | 88.02~ DX (GEN)         | D1162                                       | K1148   |
|             |   | GL (GEN)                |   | K1170   |
|             |   | OPTION . . . . . (GEN)  | D1025H                                      | . . . . .   |
| 88.12~92.07 | U12   | REAR DRUM MODEL (GEN)   | D1092MH or<br>D1105MH or                    | K1167 or<br>K1170   |
|             |   | REAR DISC MODEL (GEN)   | D1162                                       | D1148M  |
| 91.11~97.03 | U13   | SR18DE ~93.11 (GEN-RHD) | D1084M                                      | K1196<br>D1148M   |
|             |   | 93.11~ (GEN-RHD)        | N/A   |   |
|             |   | SR20DE ~93.11 (GEN-RHD) | D1092MH                                     |   |
|             |   | 93.11~ (GEN-RHD)        | D1154H                                      |   |
| 92.11~97.03 | U13   | SR18DE (GEN-LHD,GCC)    | N/A   | K1196   |
|             |   | SR20DE (GEN-LHD,GCC)    | D1154H                                      | D1148M  |
| 93.06~97.03 | U13   | (AUS)                   | D1110MH                                     | D1148M  |

## AD RESORT

| YEAR   | APPLICATION | FRONT | REAR  |
|--------|-------------|-------|-------|
| 93.07~ | HY10 (GEN)  | D1176 | K1170 |

## AD WAGON

| YEAR        | APPLICATION                 | FRONT  | REAR  |
|-------------|-----------------------------|--------|-------|
| 90.11~99.03 | Y10 (AD WAGON, SUNNY) (GEN) | D1176  | K1170 |
| 99.05~05.10 | Y11 (GEN-RHD)               | D1233M | K1198 |

## ALMERA

| YEAR        | APPLICATION          | FRONT                     | REAR   |
|-------------|----------------------|---------------------------|--|
| 95.05~99.10 | N15 (1500cc, 1600cc) | REAR DRUM MODEL (GEN-RHD) | D1202MH or<br>D1227MH<br>K1167 or<br>K1185<br>D1205M |
|             |                      | REAR DISC MODEL (GEN-RHD) |  |
| 99.11~11.12 | N16                  | ~01.04 (GEN-RHD)          | D1092MH  |
|             |                      | 01.04~ (GEN-RHD)          | D1233M   |
| 99.12~11.12 | N16                  | ~01.05 (GEN-LHD)          | D1092MH or<br>D1230H                                 |
|             |                      | 01.05~03.06 (GEN-LHD)     | D1092MH or<br>D1230H or<br>D1233M                    |
|             |                      | 03.06~ (GEN-LHD)          | D1233M   |

## ALMERA

| YEAR        | APPLICATION   |        |                       | FRONT   | REAR            |
|-------------|---|--------|-----------------------|---------|-----------------|
| 01.03~05.10 | N16E<br>(1500cc, 1800cc)                            | QG15DE | W/ ABS (GEN-RHD,AUS)  | D1180H  | K1247<br>D1214H |
|             |   |        | W/O ABS (GEN-RHD,AUS) | D1230H  |                 |
|             |   | QG18DE | (GEN-RHD,AUS)         | D1230H  |                 |
| 01.04~05.08 | N16E (1800cc) (GEN-LHD)                             |        |                       | D1230H  | D1214H          |
| 06.03~13.03 | B10RS (GEN,AFC,GCC,ME)                              |        |                       | D1233M  | K1279           |
| 08.12~16.03 | N16G (1600cc) (EGP)                                 |        |                       | D1233M  | K1167           |
| 11.09~      | N17T (THAILAND MAKE) (1200cc, 1500cc) (GEN-RHD,THA) |        |                       | D1288M  | K1289           |
| 11.09~15.06 | N17K (INDIA MAKE) (1500cc)                          | ~11.12 | (ZAF)                 | D9050MH | K1286           |
|             |   | 11.12~ | (ZAF)                 |         | K1286 or<br>N/A |
| 11.12~15.06 | N17K (INDIA MAKE) (1500cc) (GCC,IRQ)                |        |                       | D9050MH | K1286           |
| 12.06~      | N17T (THAILAND MAKE) (1500cc) (AUS)                 |        |                       | D1288M  | K1289           |
| 12.09~16.11 | N17L (MALAYSIA MAKE) (1500cc) (MYS)                 |        |                       | D1288M  | K1289           |
| 12.11~16.10 | N17P (PHILIPPINES MAKE) (1200cc,1500cc) (PHL)       |        |                       | D1288M  | K1289           |
| 15.06~      | N17KK (INDIA MAKE) (1500cc) (GEN,GCC,IRQ,ZAF)       |        |                       | D9050MH | K1286           |
| 16.10~      | N17PP (PHILIPPINES MAKE) (1200cc,1500cc) (PHL)      |        |                       | D1288M  | K1289           |
| 16.11~      | N17LL (MALAYSIA MAKE) (1500cc) (MYS)                |        |                       | D1288M  | K1289           |

## ALTIMA, ALTIMA COUPE

| YEAR        | APPLICATION  |        |           | FRONT   | REAR    |
|-------------|--|--------|-----------|---------|---------|
| 04.03~07.04 | L31 (2500cc, 3500cc) (ALTIMA) (GCC)                        |        |           | D1119MH | D1244MH |
| 06.10~13.07 | L32 (2500cc, 3500cc) (ALTIMA)                              | ~09.09 | (GCC,KOR) | D1119MH | D1244MH |
|             |  | 09.09~ | (GCC,KOR) |         | D1286M  |
| 07.04~13.06 | CL32 (2500cc, 3500cc)<br>(ALTIMA COUPE)                    | ~08.07 | (GCC)     | D1119MH | D1244MH |
|             |  | 08.07~ | (GCC)     |         | D1286M  |
| 12.06~14.05 | L33 (ALTIMA) (2500cc, 3500cc) (GEN-LHD,GCC)                |        |           | D1344M  | D1286M  |
| 14.05~      | L33 (ALTIMA) (2500cc, 3500cc) (GEN-LHD,ARG,BRA,GCC,KOR,LA) |        |           | D1344M  | D1286M  |

## ARMADA

| YEAR   | APPLICATION |        |       | FRONT   | REAR    |
|--------|-------------|--------|-------|---------|---------|
| 04.10~ | TA60        | ~06.03 | (GCC) | D1325MH | D1313MH |
|        |             | 06.03~ | (GCC) | D1304M  |         |

## ATLAS, CONDOR

| YEAR        | APPLICATION   |            | PARKING  | FRONT             | REAR              |
|-------------|---------------|------------|----------|-------------------|-------------------|
| 92.07~95.08 | H41 (CABSTAR) | BD30       | (GEN,ME) | K1197 or<br>K1201 | K1197 or<br>K1201 |
|             |               | FD42, FD46 | (GEN,ME) |                   |                   |

## BLUEBIRD SYLPHY

| YEAR          | APPLICATION                            |                 | PARKING           | FRONT             | REAR             |
|---------------|--|-----------------|-------------------|-------------------|------------------|
| 06.02 ~ 12.07 | G11 (1500cc, 2000cc) (GEN-RHD,BRN,SGP) |                 | - - - -           | D1250M            | K1267            |
| 06.08 ~       | G11Z                                   | HR16DE (1600cc) | ~07.08 (CHN)      | N/A               | K1267<br>D1244MH |
|               |  |                 | 07.08~09.03 (CHN) | D1288M            |                  |
|               |  |                 | 09.03~ (CHN)      | D1316MH           |                  |
|               |  |                 | ~06.12 (CHN)      | N/A               |                  |
|               |  | MR20DE (2000cc) | 06.12~07.08 (CHN) | D1119MH or N/A    |                  |
|               |  |                 | 07.08~09.03 (CHN) | D1288M or D1316MH |                  |
|               |  |                 | 09.03~ (CHN)      | D1316MH           |                  |
| 08.01 ~ 14.05 | G11L (2000cc) (GEN-RHD,MYS)            |                 | - - - -           | D1250M            | K1267            |

INDEX

JAPANESE  
VEHICLE

NISSAN  
INFINITI

TOYOTA  
LEXUS

MAZDA

ISUZU

HONDA  
ACURA

MITSUBISHI  
FUSO

SUBARU

HINO

SUZUKI

DAIHATSU

KOREAN  
VEHICLE

HYUNDAI

KIA

DAEWOO

SSANGYONG

AMERICAN  
VEHICLE

EUROPEAN  
VEHICLE

## C20, VANETTE, SERENA, SERENA HYBRID

| YEAR        | APPLICATION                             |                             | FRONT                      | REAR         |
|-------------|---|-----------------------------|----------------------------|--------------|
| 79.01~87.06 | C120                                    | VAN (W/O LONG), WAGON (GEN) | K1153                      | K1148        |
|             |   | VAN (LONG), TRUCK (GEN)     | K1154                      |              |
|             |   | FRONT PAD . . . . . (GEN)   | D1012 or D1013             |              |
| 86.05~93.04 | GC22                                    | (GEN)                       | D1025H or D1031MH or D1070 | K1170        |
| 86.05~93.03 | GC22 (VANETTE)                          | ~86.12 LD20, Z20S (AUS)     | D1025H                     | K1170        |
|             |   | Z24S (AUS)                  | D1031MH                    |              |
|             |   | 86.12~88.04 (AUS)           | D1031MH                    |              |
|             |   | 88.04~ LD20, Z20S (AUS)     | D1025H                     |              |
|             |   | Z24S (AUS)                  | D1031MH                    |              |
| 87.07~94.09 | BEC220, BEGC220, BHC220 (MOTOR IBERICA) | ~88.01 (AUS)                | D1025H                     | K1148        |
|             |   | 88.01~ (AUS)                | D1025H                     | K1148 or N/A |
| 91.11~99.08 | C23                                     | (IND,MYS)                   | D1142MH                    | K1193        |
| 92.05~99.06 | C23 (VANETTE)                           | (AUS)                       | D1142MH                    | K1193        |
| 99.08~01.12 | C24 (SERENA)                            | ~00.06 (GEN-RHD)            | D1211MH                    | K1193        |
|             |   | 00.06~ (GEN-RHD)            | D1248MH                    |              |
| 12.12~16.06 | C26N (SERENA) (INDONESIA MAKE)          | (IDN) (PARKING) K1299       | D1267MH                    | D1286M       |
| 14.07~16.10 | C26L (SERENA HYBRID) (MALAYSIA MAKE)    | (MYS) (PARKING) K1299       | D1267MH                    | D1286M       |
| 16.06~      | C26NN (SERENA) (INDONESIA MAKE)         | (IDN) (PARKING) K1299       | D1267MH                    | D1286M       |
| 16.10~      | C26LL (SERENA HYBRID) (MALAYSIA MAKE)   | (MYS) (PARKING) K1299       | D1267MH                    | D1286M       |

## CABSTAR, NT400 CABSTAR

| YEAR        | APPLICATION                                  |  | FRONT                                | REAR                                      |
|-------------|--|--|--------------------------------------|---|
| 79 ~        | F20  | (SEA)                                    | K1159                                | K1146                                     |
| 82.01~      | 1t   | ~83.07 (GEN)                             | D1022                                | K1162                                     |
|             |  | 83.01~88.10 (GEN)                        | D1050                                |   |
|             |  | 88.10~ (GEN)                             | D1025H                               |   |
|             | 1.5t   | FRONT DRUM MODEL (GEN)                   | K1159                                | W/O FLAT<br>...K1146A<br>FLAT<br>...K1163 |
|             |  | FRONT DISC MODEL ~88.10 (GEN)            | D1073                                |   |
| 82.01~92.06 | F22  | 88.10~ (GEN)                             | D1121                                | K1146A                                    |
|             |  | ~88.10 (AUS)                             | D1073                                |   |
| 92.07~06.07 | F23 (CABSTAR, ATLAS) (2000cc, 2700cc DIESEL) | (GEN-LHD)                                | K1159 D1220M                         | K1179 or K1208                            |
|             |  | FRONT DRUM MODEL (GEN-RHD)               | K1159                                |   |
| 92.07~11.01 | F23 (CABSTAR, ATLAS) (2000cc, 2700cc DIESEL) | FRONT DISC MODEL (GEN-RHD)               | D1063MH or D1121 or D1122H or D1220M | K1163 or K1179 or K1208 or N/A            |
| 08.01~      | F24 (3000cc DIESEL TURBO)                    | (SGP) (PARKING) K1244                    | D1253M                               | K6655                                     |
| 09.08~17.07 | F24F   | FRONT DRUM MODEL (CHN,DZA, SUB SA-HARAN) | (PARKING) K1244                      | K1179 or N/A                              |
|             |  | FRONT DISC MODEL                         | D1253M                               |   |
| 12.02~      | F24M   | (GEN-LHD)                                | - - - -                              | N/A                                       |
| 17.07~      | F24FF  | FRONT DRUM MODEL (CHN,DZA, SUB SA-HARAN) | (PARKING) K1244                      | K1179 or N/A                              |
|             |  | FRONT DISC MODEL                         | D1253M                               |   |

## CIVILIAN

| YEAR          | APPLICATION                     |                |                            |                                       | PARKING | FRONT                    | REAR  |
|---------------|---------------------------------|----------------|----------------------------|---------------------------------------|---------|--------------------------|-------|
| 99.04 ~       | W41                             | ~04.08         | (GEN-RHD)                  |                                       | K 1244  | D1170M                   | K1201 |
|               |                                 | 04.08~         | (GEN-RHD)                  |                                       |         | D1274                    |       |
| 99.04 ~       | W41                             | L28S           | FRONT DRUM MODEL (GEN-LHD) |                                       | K3340   | K1201                    | K1201 |
|               |                                 |                | FRONT DISC MODEL (GEN-LHD) |                                       |         | D1170M or D1243          |       |
|               |                                 | TB45E          | FRONT DRUM MODEL (GEN-LHD) |                                       | K1244   | K1201                    | K1201 |
|               |                                 |                | FRONT DISC MODEL           | ~04.08 (GEN-LHD)<br>04.08~ (GEN-LHD)  |         | D1170M<br>D1274          |       |
|               |                                 | TD42           | FRONT DRUM MODEL (GEN-LHD) |                                       | K1244   | K1201                    | K1201 |
|               |                                 |                | FRONT DISC MODEL           | ~04.08 (GEN-LHD)<br>04.08~ (GEN-LHD)  |         | D1170M or D1243<br>D1274 |       |
|               |                                 | TD42T          | FRONT DRUM MODEL (GEN-LHD) |                                       | K1244   | K1201                    | K1201 |
|               |                                 |                | FRONT DISC MODEL           | W/ ABS (GEN-LHD)<br>W/O ABS (GEN-LHD) |         | D1243<br>D1170M          |       |
|               |                                 | ZD30DDTI       | (GEN-LHD)                  |                                       | K1244   | D1274                    | K1201 |
|               |                                 | 99.04 ~ 02.04  | W41                        | (AUS)                                 |         |                          | K1244 |
| 02.10 ~       | W41                             | TB45E          | ~04.08 (GCC)               |                                       | K1244   | D1170M                   | K1201 |
|               |                                 |                | 04.08~ (GCC)               |                                       |         | D1274                    |       |
|               |                                 | ZD30DDTI (GCC) |                            | D1274                                 |         |                          |       |
| 02.10 ~ 17.01 | W41                             | TB45E          | ~04.08 (ME)                |                                       | K1244   | D1170M                   | K1201 |
|               |                                 |                | 04.08~ (ME)                |                                       |         | D1274                    |       |
|               |                                 | TD42           | ~04.08 W/ ABS (ME)         |                                       | K1244   | D1243                    | K1201 |
|               |                                 |                | W/O ABS (ME)               |                                       |         | D1170M                   |       |
|               |                                 |                | 04.08~ (ME)                |                                       |         | D1274                    |       |
| 04.08 ~ 17.01 | W41 (3000cc DIESEL TURBO) (CHN) |                |                            |                                       | K1244   | D1274                    | K1201 |

## CUBE

| YEAR   | APPLICATION |       |  | FRONT   | REAR  |
|--------|-------------|-------|--|---------|-------|
| 11.07~ | Z12         | (KOR) |  | D1316MH | K1264 |

## DATSUN CROSS

| YEAR   | APPLICATION    |       |  | FRONT   | REAR |
|--------|----------------|-------|--|---------|------|
| 18.01~ | UAD0N (1200cc) | (IDN) |  | D9050MH | N/A  |

## DATSUN GO, DATSUN GO+

| YEAR        | APPLICATION  |        |           | FRONT  | REAR  |
|-------------|--|--------|-----------|--------|-------|
| 14.01~15.04 | AD0K (DATSUN GO) (INDIA MAKE) (1200cc)             | ~14.12 | (IND,ZAF) | D1351H | N/A   |
|             |  | 14.12~ | (IND,ZAF) | N/A    |       |
| 14.04~16.05 | AD0N (DATSUN GO+) (INDONESIA MAKE) (1200cc)        | ~14.10 | (IDN)     | D1351H | K1300 |
|             |  | 14.10~ | (IDN)     | N/A    |       |
| 15.04~      | AD0KK (DATSUN GO) (INDIA MAKE) (1200cc) (IND,ZAF)  |        |           | N/A    | N/A   |
| 16.05~      | AD0NN (DATSUN GO+) (INDONESIA MAKE) (1600cc) (IDN) |        |           | N/A    | N/A   |

## DATSUN MI-DO

| YEAR   | APPLICATION   |           |  | FRONT | REAR |
|--------|---------------|-----------|--|-------|------|
| 16.04~ | HBD0 (1600cc) | (KAZ,LBN) |  | N/A   | N/A  |

## DATSUN ON-DO

| YEAR   | APPLICATION  |           |  | FRONT | REAR |
|--------|--------------|-----------|--|-------|------|
| 16.04~ | BD0 (1600cc) | (KAZ,LBN) |  | N/A   | N/A  |

INDEX

JAPANESE  
VEHICLE

NISSAN  
INFINITI

TOYOTA  
LEXUS

MAZDA

ISUZU

HONDA  
ACURA

MITSUBISHI  
FUSO

SUBARU

HINO

SUZUKI

DAIHATSU

KOREAN  
VEHICLE

HYUNDAI

KIA

DAEWOO

SSANGYONG

AMERICAN  
VEHICLE

EUROPEAN  
VEHICLE

# DATSUN PICKUP, DATSUN TRUCK, NISSAN PICKUP, NISSAN TRUCK

- INDEX
- JAPANESE VEHICLE
- NISSAN INFINITI
- TOYOTA LEXUS
- MAZDA
- ISUZU
- HONDA ACURA
- MITSUBISHI FUSO
- SUBARU
- HINO
- SUZUKI
- DAIHATSU
- KOREAN VEHICLE
- HYUNDAI
- KIA
- DAEWOO
- SSANGYONG
- AMERICAN VEHICLE
- EUROPEAN VEHICLE

| YEAR        | APPLICATION                                     |                           |                             |   | FRONT   | REAR |
|-------------|---|---------------------------|-----------------------------|---|---|------|
| 79.06~85.09 | 720   | ~81.07 (AUS)              |                             | D1007   | ~81.11<br>K1158<br>81.11~<br>K1162                    |      |
|             |   | 81.08~ (AUS)              |                             | D1019 or<br>D1025H or<br>D1031MH                |   |      |
| 79.08~      | 720 SERIES                                      | FRONT<br>DRUM MODEL       | ~83.03 (ME,LBY)             | K1151   | ~81.11<br>K1158<br>81.11~<br>K1162                    |      |
|             |   |                           | 83.03~ (ME,LBY)             | K1168   |   |      |
|             |   | FRONT<br>DISC MODEL       | ~81.07 (ME,LBY)             | D1007   |   |      |
|             |   |                           | 81.07~82.12 (ME,LBY)        | D1019   |   |      |
| 79.08~85.08 | 720   | FRONT<br>DRUM MODEL       | ~83.03 (GEN,ME)             | K1151   | ~81.11<br>K1158<br>81.11~<br>K1162                    |      |
|             |   |                           | 83.03~ (GEN,ME)             | K1168   |   |      |
|             |   | FRONT DISC MODEL (GEN,ME) |                             | D1007 or<br>D1019 or<br>D1025H or<br>D1031MH    |   |      |
|             |   |                           |                             |   |   |      |
| 85.09~92.04 | D21 SERIES                                      | 2WD                       | ~88.10 (ME)                 | D1025H  | K1174 or<br>K1175                                     |      |
|             |   |                           | 88.10~ (ME)                 |   | K1174   |      |
|             |   | 4WD                       | ~88.10 (ME)                 | D1025H or<br>N/A                                | K1171   |      |
|             |   |                           | 88.10~ (ME)                 |   | K1189   |      |
| 85.09~97.01 | D21 SERIES                                      | 2WD                       | W/O OPTION (GEN-LHD,ME,CHL) | D1025H<br>or<br>D1031MH<br>or N/A               | K1162   |      |
|             |   |                           | W/ OPTION (GEN-LHD,ME,CHL)  |   | K1175   |      |
|             |   | 4WD                       | ~92.01 (GEN-LHD,ME,CHL)     |   | K1171   |      |
|             |   |                           | 92.01~ (GEN-LHD,ME,CHL)     |   | K1189   |      |
| 85.09~97.01 | D21   | (GEN,ME)                  |                             | D1025H or<br>D1031MH or<br>N/A                  | K1162 or<br>K1171 or<br>K1174 or<br>K1175 or<br>K1189 |      |
| 85.09~97.01 | D21 SERIES                                      | 2WD                       | ~89.10 (AUS)                | ~92.03<br>D1025H<br>92.03~                      | K1175   |      |
|             |   |                           | 89.10~ (AUS)                |   | K1174   |      |
|             |   | 4WD                       | ~89.10 (AUS)                | D1031MH<br>or<br>D1063MH                        | K1171   |      |
|             |   |                           | 89.10~ (AUS)                |   | K1189   |      |
| 97.02~12.03 | D22   | (GEN,GCC)                 |                             | D1031MH or<br>D1063MH or<br>D1122H or<br>D1263M | K1174 or<br>K1189                                     |      |
| 97.02~12.03 | D22<br>(NISSAN TRUCK)                           | KA24DE (AUS)              |                             | D1063MH   | K1174 or<br>K1189                                     |      |
|             |   | KA24E                     | 2WD (AUS)                   | D1063MH   | K1174   |      |
|             |   |                           | 4WD (AUS)                   |   | K1189   |      |
|             |   | QD32 (AUS)                |                             | D1063MH   | K1189   |      |
|             |   | TD27 (AUS)                |                             | D1031MH   | K1174   |      |
|             |   | VG30E (AUS)               |                             | D1063MH or<br>D1263M                            | K1174 or<br>K1189                                     |      |
|             |   | VG33E, ZD30DDT (AUS)      |                             | D1263M  | K1189   |      |
|             |   | YD25DDTI                  | 2WD (AUS)                   | D1063MH   | K1174   |      |
|             |   |                           | 4WD (AUS)                   | D1263M  | K1189   |      |
| 99.03~02.10 | D22A  | TD27 (AUS,NZL)            |                             | D1031MH   | K1174 or<br>K1189                                     |      |
|             |   | W/O TD27 (AUS,NZL)        |                             | D1063MH   |   |      |
| 09.06~16.08 | D22G (2500cc DIESEL TURBO, 2700cc DIESEL) (EGY) |                           |                             | D1063MH   | K1174   |      |
| 10.09~      | D22Q (GEN-LHD,GCC)                              |                           |                             | D1063MH or<br>D1263M                            | K1189   |      |
| 16.08~      | D22GG (2500cc DIESEL TURBO) (EGY)               |                           |                             | D1063MH   | K1174   |      |



## DATSUN REDI GO

| YEAR   | APPLICATION         | FRONT | REAR |
|--------|---------------------|-------|------|
| 16.03~ | CD0K (1200cc) (IND) | D1360 | N/A  |

## DESERT THUNDER

| YEAR        | APPLICATION   | FRONT    | REAR  |
|-------------|---------------|----------|-------|
| 09.09~14.03 | LCD22T KA24DE | 2WD (ME) | K1174 |
|             |               | 4WD (ME) | K1189 |
|             | YD25DDTI      | 2WD (ME) | K1174 |
|             |               | 4WD (ME) | K1189 |

## E-NV200

| YEAR   | APPLICATION       | FRONT            | REAR    |
|--------|-------------------|------------------|---------|
| 14.06~ | ME0M (SPAIN MAKE) | ~17.10 (GEN-RHD) | D1267MH |
|        |                   | 17.10~ (GEN-RHD) | D1355MH |

## E20, E23, URVAN, KING VAN

| YEAR        | APPLICATION  | FRONT                                | REAR                    |
|-------------|--|--------------------------------------|-------------------------|
| 80.07~87.01 | CPLGE23, CRLGE23, DPLGE23, KPLE23, VBLE23, VPLGE23, WPLGE23, WRLGE23 (GEN,AUS)   | K1151<br>D1017                       | K1158                   |
| 82.04~87.01 | CHGE23, CHLGE23, CYGE23, CYLGE23, DHGE23, DHLGE23, DYGE23, DYLGE23, KHE23, KHLE23, KYE23, VHE23, VHGE23, VHLGE23, VNE23, VNLE23, VYGE23, VYLGE23, WHGE23, WHLGE23, WYGE23, WYLGE23 | FRONT DRUM MODEL ~83.05 (GEN)        | K1151                   |
|             |  | 83.05~ (GEN)                         | K1168                   |
|             | FRONT DISC MODEL ~83.07 (GEN)  | D1022                                | K1162                   |
|             |  | 83.07~ (GEN)                         | D1050                   |
| 86.09~97.06 | E24  | OPTION. BUS (GEN-LHD,ME,CHN)         | D1122H                  |
|             |  | EXCEPT ABOVE (GEN-LHD,ME,CHN)        | D1025H                  |
| 86.09~97.06 | E24  | NA20, TD23, TD27, Z20, Z24 (GEN-RHD) | D1025H or D1122H        |
|             |  | TD25 (GEN-RHD)                       | D1025H or D1122H or N/A |
| 86.11~92.09 | E24 (URVAN)  | (AUS)                                | D1122H                  |
| 97.06~01.06 | VE24   | ~01.04 (GEN)                         | D1122H                  |
|             |  | 01.04~ (GEN)                         | D1063MH                 |
| 97.06~01.06 | VE24   | (HKG)                                | N/A                     |
| 01.05~12.11 | E25  | (GEN-RHD)                            | D1253MH                 |
| 01.07~12.11 | E25 (URVAN)  | (GEN-LHD,ME)                         | D1253MH                 |

## FRONTIER, NP300 FRONTIER

| YEAR        | APPLICATION                | FRONT               | REAR                     |
|-------------|----------------------------|---------------------|--------------------------|
| 02.05~08.08 | D22B (FRONTIER)            | ~05.06 (ARG,BRA)    | K1189                    |
|             |                            | 05.06~ (ARG,BRA)    | N/A                      |
| 08.01~      | LCD22T                     | (THA)               | D1063MH                  |
| 08.03~15.11 | D22X (NP300 FRONTIER)      | ~08.09 (GCC,LA,MER) | D1063MH                  |
|             |                            | 08.09~ (GCC,LA,MER) | D1063MH or D1263M or N/A |
|             | YD25DDTI                   | (GCC,LA,MER)        | D1063MH or D1263M or N/A |
| 08.08~12.01 | D40B (2500cc DIESEL TURBO) | (GEN,BRA)           | D1297MH                  |
| 08.12~      | LCD22T                     | 2WD (AUS)           | D1063MH or               |
|             |                            | 4WD (AUS)           | D1263M                   |

INDEX

JAPANESE  
VEHICLE

NISSAN  
INFINITI

TOYOTA  
LEXUS

MAZDA

ISUZU

HONDA  
ACURA

MITSUBISHI  
FUSO

SUBARU

HINO

SUZUKI

DAIHATSU

KOREAN  
VEHICLE

HYUNDAI

KIA

DAEWOO

SSANGYONG

AMERICAN  
VEHICLE

EUROPEAN  
VEHICLE

## FRONTIER, NP300 FRONTIER

| YEAR   | APPLICATION   |                          | FRONT   | REAR   |
|--------|---|--------------------------|---------|--------|
| 09.08~ | D40 (4000cc)  | ~15.09 (GEN-LHD)         | D1297MH | D1323M |
|        |   | 15.09~ (GEN-LHD)         | D1267MH |        |
| 12.01~ | D40BB (2500cc DIESEL TURBO) (ARG,BRA)                 |                          | D1297MH | K1283  |
| 12.03~ | D40T (FRONTIER) (2500cc DIESEL TURBO) (ARG)           |                          | D1297MH | K1283  |
| 14.11~ | D23X (NP300 FRONTIER) (2300cc, 2500cc, 2500cc DIESEL) | ~15.03 (ARG,CHL,LA)      | D1353MH | N/A    |
|        |   | 15.03~15.04 (ARG,CHL,LA) |         | K3413  |
|        |   | 15.04~ (ARG,CHL,LA)      |         | N/A    |

## FUGA

| YEAR        | APPLICATION | FRONT   | REAR    |
|-------------|-------------|---------|---------|
| 05.03~10.05 | Y50 (CHN)   | D1231MH | D1244MH |

## INFINITI ESQ

| YEAR   | APPLICATION                        | PARKING       | FRONT   | REAR   |
|--------|------------------------------------|---------------|---------|--------|
| 14.07~ | JF 15 (1600cc) (INCL. TURBO MODEL) | HR16DE (CHN)  | D1316MH | D1286M |
|        |                                    | MR16DDT (CHN) | D1119MH | D1286M |

## INFINITI EX

| YEAR        | APPLICATION |                                   | FRONT   | REAR    |
|-------------|-------------|-----------------------------------|---------|---------|
| 07.11~13.06 | J50         | EX25 (2500cc) (09.11~13.06) (CHN) | D1231MH | D1286M  |
|             |             | (07.11~09.08) (CHN)               |         | D1244MH |
|             |             | EX35 (3500cc) (09.08~12.09) (CHN) |         | D1286M  |
|             |             | EX37 (3700cc) (12.05~13.06) (CHN) |         | D1286M  |
| 07.11~13.06 | J50         | EX35 (3500cc) (07.11~09.08) (KOR) | D1231MH | D1244MH |
|             |             | (09.08~12.12) (KOR)               |         | D1286M  |
|             |             | EX37 (3700cc) (12.12~13.06) (KOR) |         | D1286M  |
| 07.11~13.06 | J50         | EX35 (3500cc) (07.11~09.08) (TWN) | D1231MH | D1244MH |
|             |             | (09.08~12.09) (TWN)               |         | D1286M  |
|             |             | EX37 (3700cc) (12.09~13.06) (TWN) |         | D1286M  |
| 08.01~13.06 | J50         | EX35 (3500cc) (08.11~09.08) (GCC) | D1279M  | D1244MH |
|             |             | (09.08~12.09) (GCC)               | D1231MH | D1286M  |
|             |             | EX37 (3700cc) (12.12~13.06) (GCC) | D1231MH | D1286M  |
| 12.04~14.07 | J50         | EX25 (2500cc) (MYS)               | D1231MH | D1286M  |

## INFINITI FX

| YEAR        | APPLICATION |  | FRONT   | REAR    |
|-------------|-------------|--|---------|---------|
| 03.03~08.06 | S50         | FX35 (3500cc) (03.03~06.02) (TWN)                | D1264M  | D1244MH |
|             |             | (06.02~08.06) (TWN)                              | D1231MH |         |
|             |             | FX45 (4500cc) (06.02~08.06) (TWN)                | D1231MH |         |
| 04.12~08.06 | S50         | FX35 (3500cc) (04.12~06.09) (GCC)                | D1264M  | D1244MH |
|             |             | (06.09~08.06) (GCC)                              | D1231MH |         |
| 04.12~08.06 | S50         | FX35 (3500cc), FX45 (4500cc) (04.12~06.09) (KOR) | D1264M  | D1244MH |
|             |             | (06.02~08.06) (KOR)                              | D1231MH |         |
| 06.11~08.06 | S50         | FX35 (3500cc), FX45 (4500cc) (06.02~08.06) (CHN) | D1231MH | D1244MH |
| 08.05~13.07 | S51         | FX35 (3500cc) (08.05~09.08) (CHN)                | D1231MH | D1244MH |
|             |             | (09.08~12.05) (CHN)                              |         | D1286M  |
|             |             | FX37 (3700cc) (12.05~13.07) (CHN)                | D1231MH | D1286M  |
|             |             | FX50S (5000cc) (08.11~13.07) (CHN)               | D1282M  | D1284M  |

INDEX

JAPANESE  
VEHICLE

NISSAN  
INFINITI

TOYOTA  
LEXUS

MAZDA

ISUZU

HONDA  
ACURA

MITSUBISHI  
FUSO

SUBARU

HINO

SUZUKI

DAIHATSU

KOREAN  
VEHICLE

HYUNDAI

KIA

DAEWOO

SSANGYONG

AMERICAN  
VEHICLE

EUROPEAN  
VEHICLE



## INFINITI FX

| YEAR          | APPLICATION |  |   | FRONT | REAR               |
|---------------|-------------|--|---|-------|--------------------|
| 08.05 ~ 13.05 | S51         | FX35 (3500cc)<br>FX37 (3700cc)<br>FX50S (5000cc) | (08.05~12.11)<br>(12.11~13.05)<br>(12.11~13.05) | (GCC) | D1282M<br>D1284M   |
| 08.05 ~ 13.09 | S51         | FX35 (3500cc)                                    | (08.05~09.08)                                   | (KOR) | D1231MH<br>D1244MH |
|               |             |  | (09.08~12.05)                                   | (KOR) | D1286M             |
|               |             | FX37 (3700cc)                                    | (12.11~13.09)                                   | (KOR) | D1231MH<br>D1286M  |
|               |             | FX50, FX50S (5000cc)                             | (08.05~13.09)                                   | (KOR) | D1282M<br>D1284M   |
| 08.05 ~ 13.07 | S51         | FX35 (3500cc)                                    | (08.05~09.08)                                   | (TWN) | D1231MH<br>D1244MH |
|               |             |  | (09.08~12.05)                                   | (TWN) | D1286M             |
|               |             | FX37 (3700cc)                                    | (12.08~13.07)                                   | (TWN) | D1231MH<br>D1286M  |
|               |             | FX50, FX50S (5000cc)                             | (08.05~13.07)                                   | (TWN) | D1282M<br>D1284M   |

INDEX

JAPANESE  
VEHICLE

NISSAN  
INFINITI

TOYOTA  
LEXUS

MAZDA

ISUZU

HONDA  
ACURA

MITSUBISHI  
FUSO

SUBARU

HINO

SUZUKI

DAIHATSU

KOREAN  
VEHICLE

HYUNDAI

KIA

DAEWOO

SSANGYONG

AMERICAN  
VEHICLE

EUROPEAN  
VEHICLE

## INFINITI G

| YEAR          | APPLICATION        |  |                  | FRONT          | REAR                            |
|---------------|--------------------|--|------------------|----------------|---------------------------------|
| 02.08 ~ 06.08 | V35 (SEDAN)        | G35 (3500cc)                             | ~04.08<br>04.08~ | (TWN)<br>(TWN) | D1119MH<br>D1231MH<br>D1244MH   |
| 04.08 ~ 06.08 | V35 (SEDAN)        | G35 (3500cc)                             |                  | (GCC,KOR)      | D1231MH<br>D1244MH              |
| 04.08 ~ 07.06 | CV35 (COUPE)       | G35 (3500cc)                             |                  | (GCC,KOR,TWN)  | D1231MH<br>D1244MH              |
| 06.08 ~ 14.03 | V36 (SEDAN)        | G25 (2500cc)                             | (09.11~14.03)    | (CHN)          | D1231MH<br>D1286M               |
|               |                    | G35 (3500cc)                             | (06.08~08.10)    | (CHN)          | D1231MH<br>D1244MH              |
|               |                    | G37 (3700cc)                             | (08.10~09.08)    | (CHN)          | D1231MH<br>D1244MH              |
|               |                    |  | (09.08~14.03)    | (CHN)          | D1286M                          |
| 06.08 ~ 14.03 | V36 (SEDAN)        | G25 (2500cc), G35 (3500cc), G37 (3700cc) |                  | (GCC)          | D1279M<br>D1244MH               |
| 06.08 ~ 14.03 | V36 (SEDAN)        | G25 (2500cc)                             | (10.11~14.03)    | (KOR)          | D1231MH<br>D1286M               |
|               |                    | G35 (3500cc)                             | (06.08~08.08)    | (KOR)          | D1231MH or<br>D1279M<br>D1244MH |
|               |                    | G37 (3700cc)                             | (08.08~09.08)    | (KOR)          | D1231MH<br>D1244MH              |
|               |                    |  | (09.08~10.11)    | (KOR)          | D1286M                          |
|               |                    | G37S (3700cc)                            | (08.08~14.03)    | (KOR)          | D1279M<br>D1244MH               |
| 06.08 ~ 14.03 | V36 (SEDAN)        | G25 (2500cc)                             | (10.11~14.03)    | (TWN)          | D1231MH<br>D1286M               |
|               |                    | G35 (3500cc)                             | (06.08~08.08)    | (TWN)          | D1231MH<br>D1244MH              |
|               |                    | G37 (3700cc)                             | (08.08~09.08)    | (TWN)          | D1231MH<br>D1244MH              |
|               |                    |  | (09.08~14.03)    | (TWN)          | D1286M                          |
| 07.06 ~ 14.05 | CV36 (COUPE)       | G37S (3700cc)                            |                  | (GCC,KOR,TWN)  | D1282M<br>D1284M                |
| 08.10 ~ 14.05 | CV36 (COUPE)       | G37S (3700cc)                            | ~12.03<br>12.03~ | (CHN)<br>(CHN) | D1282M<br>N/A<br>D1284M         |
| 09.03 ~ 13.08 | HV36 (CONVERTIBLE) | G37 (3700cc)                             |                  | (KOR,TWN)      | D1282M<br>D1284M                |
| 09.11 ~ 14.07 | HV36 (CONVERTIBLE) | G37 (3700cc)                             |                  | (CHN)          | D1282M<br>D1284M                |
| 10.01 ~ 14.05 | HV36 (CONVERTIBLE) | G37 (3700cc)                             |                  | (GCC)          | D1282M<br>D1284M                |

## INFINITI JX

| YEAR          | APPLICATION |               |  | FRONT         | REAR          |
|---------------|-------------|---------------|--|---------------|---------------|
| 12.04 ~ 13.07 | L50         | JX35 (3500cc) |  | (GCC,KOR,TWN) | N/A<br>D1286M |
| 12.04 ~ 14.01 | L50         | JX35 (3500cc) |  | (CHN)         | N/A<br>D1286M |

## INFINITI M

| YEAR          | APPLICATION |              |                  | FRONT          | REAR                         |
|---------------|-------------|--------------|------------------|----------------|------------------------------|
| 05.04 ~ 10.05 | Y50         | M35 (3500cc) | ~09.08<br>09.08~ | (TWN)<br>(TWN) | D1231MH<br>D1244MH<br>D1286M |

## INFINITI M

| YEAR          | APPLICATION |  |                     | FRONT   | REAR    |
|---------------|-------------|--|---------------------|---------|---------|
| 05.05 ~ 10.05 | Y50         | M35 (3500cc)   | (05.05~09.08) (KOR) | D1231MH | D1244MH |
|               |             |  | (09.08~10.05) (KOR) |         | D1286M  |
|               |             | M45 (4500cc)   | (05.05~08.08) (KOR) | D1231MH | D1244MH |
| 06.07 ~ 10.05 | Y50         | M35 (3500cc),<br>M45 (4500cc)  | ~09.08 (GCC)        | D1231MH | D1244MH |
|               |             |  | 09.08~ (GCC)        |         | D1286M  |
| 07.12 ~ 10.05 | Y50         | M35 (3500cc),<br>M45 (4500cc)  | ~09.08 (CHN)        | D1231MH | D1244MH |
|               |             |  | 09.08~ (CHN)        |         | D1286M  |
| 10.05 ~ 13.07 | Y51         | M25, M25L (2500cc), M37 (3700cc) (CHN)                                   |                     | D1231MH | D1286M  |
| 10.05 ~ 13.09 | Y51         | M37 (3700cc), M56 (5600cc) (GCC)   |                     | D1231MH | D1286M  |
|               |             | M37S (3700cc), M56S (5600cc) (GCC)                                       |                     | D1282M  | D1284M  |
| 10.05 ~ 13.09 | Y51         | M30D (3000cc DIESEL TURBO),<br>M37 (3700cc 2WD), M37X (3700cc 4WD) (KOR) |                     | D1231MH | D1286M  |
|               |             | M30DS (3000cc DIESEL TURBO), M56S (5600cc) (KOR)                         |                     | D1282M  | D1284M  |
| 10.05 ~ 13.11 | Y51         | M25 (2500cc), M37 (3700cc) (TWN)   |                     | D1231MH | D1286M  |
| 12.01 ~ 13.11 | Y51         | M25 (2500cc) (GEN-RHD)   |                     | D1231MH | D1286M  |
| 12.05 ~ 13.07 | Y51HV       | M35HL (3500cc HYBRID) (CHN)  |                     | D1231MH | D1286M  |

## INFINITI Q

| YEAR          | APPLICATION        |                       |  | FRONT   | REAR             |
|---------------|--------------------|-----------------------|--|---------|------------------|
| 93.04 ~ 95.08 | G50                | Q45                   | ~94.02 (AUS)                             | N/A     | ~94.11 N/A       |
|               |                    |                       | 94.02~ (AUS)                             | D1222   | 94.11~<br>D1167M |
| 96.09 ~ 01.03 | FGY33              | Q45                   | (GEN-LHD)                                | D1211MH | D1167M           |
| 96.09 ~ 01.03 | FGY33              | Q45                   | VQ30DET ~98.08 (GEN-RHD)                 | D1165M  | D1167M           |
|               |                    |                       | 98.08~ (GEN-RHD)                         | D1211MH |                  |
|               |                    |                       | VH41DE (GEN-RHD)                         | D1211MH |                  |
| 01.03 ~ 08.03 | F50                | Q45 (4500cc)          | (GEN,KOR,TWN)                            | D1231MH | D1167M           |
| 01.03 ~ 08.03 | F50                | Q45 (4500cc)          | (ME)                                     | D1211MH | D1167M           |
| 13.06 ~ 16.10 | CV36 (COUPE)       | Q60S (3700cc)         | ~14.05 (CHN)                             | D1282M  | D1284M           |
|               |                    |                       | 14.05~ (CHN)                             | N/A     |                  |
| 13.06 ~ 16.10 | CV36 (COUPE)       | Q60S (3700cc)         | (GCC,KOR,TWN)                            | D1282M  | D1284M           |
| 13.07 ~       | Y51                | Q70L (2500cc)         | (CHN)                                    | D1231MH | D1286M           |
|               | Y51HV              | Q70L HYBRID (2500cc)  |  |         |                  |
| 13.08 ~ 14.05 | HV36 (CONVERTIBLE) | Q60 (3700cc)          | (TWN)                                    | D1282M  | D1284M           |
| 13.08 ~ 16.07 | HV36 (CONVERTIBLE) | Q60 (3700cc)          | (CHN,GCC,KOR)                            | D1282M  | D1284M           |
| 13.09 ~       | Y51                | Q70 (3700cc, 5600cc)  | (GCC)                                    | D1231MH | D1286M           |
|               |                    | Q70S (3700cc, 5600cc) | (GCC)                                    | D1282M  | D1284M           |
| 13.09 ~       | Y51                | Q70                   | V9X, VQ37VHR (KOR)                       | D1231MH | D1286M           |
|               |                    |                       | VK56VD (KOR)                             | D1282M  | D1284M           |
|               |                    |                       | Q70S (3000cc DIESEL TURBO, 5600cc) (KOR) | D1282M  | D1284M           |
| 13.11 ~       | Y51                | Q70 (2500cc)          | (GEN-RHD)                                | D1231MH | D1286M           |
| 13.11 ~       | Y51                | Q70 (2500cc)          | (TWN)                                    | D1231MH | D1286M           |
| 13.11 ~       | V37                | Q50                   | (KOR)                                    | D1336MH | D1286M           |
| 13.11 ~       | V37                | Q50                   | 2000cc TURBO, VQ37VHR (3700cc) (GEN-LHD) | D1336MH | D1286M           |
|               |                    |                       | VR30DDTT (3000cc TWIN TURBO) (GEN-LHD)   | D1282M  | D1284M           |
| 13.11 ~       | V37                | Q50 (2000cc TURBO)    | (TWN)                                    | D1336MH | D1286M           |
| 13.11 ~       | V37                | Q50S (3500cc HYBRID)  | (GEN-LHD,CHN,GCC,KOR,TWN)                | D1282M  | D1284M           |

## INFINITI Q

| YEAR   | APPLICATION  |      |   |                             | FRONT   | REAR   |
|--------|--------------|------|---|-----------------------------|---------|--------|
| 14.01~ | V37          | Q50  | 2000cc TURBO (GCC)                                    |                             | D1336MH | D1286M |
|        |              |      | VQ37VHR (3700cc)                                      | PREMIUM GRADE (GCC)         | D1336MH | D1286M |
|        |              |      |   | SPORTS GRADE (GCC)          | D1282M  | D1284M |
|        |              |      | HIGH OUTPUT MODEL (GCC)                               |                             | D1282M  | D1284M |
|        |              |      | VR30DDTT (3000cc TWIN TURBO)                          | PREMIUM GRADE (GCC)         | D1336MH | D1286M |
|        |              |      |   | SPORTS GRADE (GCC)          | D1282M  | D1284M |
| 14.01~ | V37          | Q50  | 2000cc TURBO (CHN)                                    |                             | D1336MH | D1286M |
|        |              |      | VQ37VHR (3700cc)                                      | PREMIUM GRADE (CHN)         | D1336MH | D1286M |
|        |              |      |   | SPORTS GRADE (CHN)          | D1282M  | D1284M |
|        |              |      | VR30DDTT (3000cc TWIN TURBO) (CHN)                    |                             | D1336MH | D1286M |
| 14.01~ | V37          | Q50  | VR30DDTT (3000cc TWIN TURBO)                          | HIGH OUTPUT MODEL (GEN-RHD) | D1282M  | D1284M |
|        |              |      |   | LOW OUTPUT MODEL (GEN-RHD)  | D1336MH | D1286M |
|        |              |      | Q50S (3500cc HYBRID) (GEN-RHD)                        |                             | D1282M  | D1284M |
| 14.01~ | V37          | Q50S | (3500cc HYBRID) (GEN-RHD)                             |                             | D1282M  | D1284M |
| 14.10~ | V37Z         | Q50L | (2000cc TURBO) (CHN)                                  |                             | N/A     | N/A    |
| 15.11~ | H15E         | Q30  | (1500cc DIESEL, 1600cc TURBO, 2000cc TURBO) (GEN-RHD) |                             | N/A     | N/A    |
| 16.04~ | H15E         | Q30  | (1600cc TURBO) (CHN)                                  |                             | N/A     | N/A    |
| 16.04~ | H15E         | Q30  | (2000cc TURBO) (KOR)                                  |                             | N/A     | N/A    |
| 16.04~ | H15E         | Q30  | (1600cc TURBO, 2000cc TURBO) (GEN-LHD,GCC)            |                             | N/A     | N/A    |
| 16.04~ | H15E         | Q30  | (1500cc DIESEL, 1600cc TURBO) (TWN)                   |                             | N/A     | N/A    |
| 16.07~ | CV37 (COUPE) | Q60  | (2000cc TURBO) (GEN-RHD)                              |                             | D1336MH | D1286M |
|        |              |      | (3000cc TWIN TURBO) (GEN-RHD)                         |                             | D1282M  | D1284M |
| 16.10~ | CV37 (COUPE) | Q60  | (2000cc TURBO) (GEN-LHD,TWN)                          |                             | D1336MH | D1286M |
|        |              |      | (3000cc TWIN TURBO) (GEN-LHD,TWN)                     |                             | D1282M  | D1284M |
| 16.10~ | CV37 (COUPE) | Q60  | (2000cc TURBO) (CHN)                                  |                             | D1336MH | D1286M |
|        |              |      | (2000cc TURBO) (CHN)                                  |                             | D1282M  | D1284M |
| 16.10~ | CV37 (COUPE) | Q60  | (2000cc TURBO, 3000cc TWIN TURBO) (GCC)               |                             | D1336MH | D1286M |
|        |              |      | (3000cc TWIN TURBO) (GCC)                             |                             | D1282M  | D1284M |
| 16.10~ | CV37 (COUPE) | Q60S | (3000cc TWIN TURBO) (KOR)                             |                             | D1282M  | D1284M |

## INFINITI QX

| YEAR         | APPLICATION |                       |                              |  | FRONT   | REAR    |
|--------------|-------------|-----------------------|------------------------------|--|---------|---------|
| 01.01~03.06  | JR50        | QX4 (3500cc)          | ~01.05 (GCC)                 |  | D1211MH | K1189   |
|              |             |                       | 01.05~01.08 (GCC)            |  | D1248MH |         |
|              |             |                       | 01.08~ (GCC)                 |  | D1211MH |         |
| 04.10~ 10.02 | JA60        | QX56 (5600cc)         | ~06.08 (GCC)                 |  | D1325MH | D1313MH |
|              |             |                       | 06.08~ (GCC)                 |  | D1304M  |         |
| 10.03~ 13.06 | Z62         | QX56 (5600cc)         | (GCC,KOR)                    |  | D1304M  | D1329M  |
| 10.03~ 13.07 | Z62         | QX56 (5600cc)         | (CHN)                        |  | D1304M  | D1329M  |
| 12.06~       | S51         | QX70, QX70S           | (AUS)                        |  | D1282M  | D1284M  |
| 13.05~       | S51         | QX70, QX70S           | VK50 (CHN)                   |  | D1282M  | D1284M  |
|              |             |                       | VQ37 (CHN)                   |  | D1231MH | D1286M  |
| 13.05~       | S51         | QX70, QX70S           | VK50, VQ37 (GCC)             |  | D1282M  | D1284M  |
| 13.05~       | S51         | QX70, QX70S           | VK50 (13.05~14.05) (KOR,TWN) |  | D1282M  | D1284M  |
|              |             |                       | VQ37 (13.05~) (KOR,TWN)      |  | D1231MH | D1286M  |
| 13.06~       | J50         | QX50 (2500cc, 3700cc) | (CHN)                        |  | D1231MH | D1286M  |

INDEX

JAPANESE  
VEHICLE

NISSAN  
INFINITI

TOYOTA  
LEXUS

MAZDA

ISUZU

HONDA  
ACURA

MITSUBISHI  
FUSO

SUBARU

HINO

SUZUKI

DAIHATSU

KOREAN  
VEHICLE

HYUNDAI

KIA

DAEWOO

SSANGYONG

AMERICAN  
VEHICLE

EUROPEAN  
VEHICLE

## INFINITI QX

| YEAR        | APPLICATION |                                       |                      | FRONT   | REAR   |
|-------------|-------------|---------------------------------------|----------------------|---------|--------|
| 13.06~      | J50         | QX50 (3700cc)                         | ~15.12 (GCC,KOR,TWN) | D1231MH | D1286M |
|             |             |                                       | 15.12~ (GCC,KOR,TWN) | D1336MH |        |
| 13.06~      | Z62         | QX80 (5600cc)                         | (GCC,KOR)            | D1304M  | D1329M |
| 13.07~      | Z62         | QX80 (5600cc)                         | (CHN)                | D1304M  | D1329M |
| 13.07~16.02 | L50         | QX60 (3500cc)                         | (GCC)                | N/A     | D1286M |
| 13.07~      | L50         | QX60 (3500cc)                         | (KOR,TWN)            | N/A     | D1286M |
| 13.08~      | J50         | QX50 (3700cc)                         | (MYS)                | D1231MH | D1286M |
| 13.10~      | L50HV       | QX60 (HYBRID)                         | (CHN,GCC,KOR,TWN)    | N/A     | D1286M |
| 14.01~      | L50         | QX60 (3500cc)                         | (CHN)                | N/A     | D1286M |
| 14.11~      | Z62         | QX80 (5600cc)                         | (GEN-RHD)            | D1318MH | D1329M |
| 14.12~16.01 | L50         | QX60 (3500cc)                         | (BRA)                | N/A     | D1286M |
| 14.12~      | J50Z        | QX50 (2500cc)                         | (CHINA MAKE) (CHN)   | N/A     | N/A    |
| 16.04~      | H15E        | QX30 (1600cc TURBO)<br>(2000cc TURBO) | (GEN-LHD,CHN)        | N/A     | N/A    |
| 16.07~      | CLS51       | QX70, QX70S (3700cc)                  | (CHL)                | D1282M  | D1284M |
| 16.11~      | J50         | QX50 (3700cc)                         | (CHL)                | D1336MH | D1286M |

## JUKE

| YEAR        | APPLICATION                  |                       | PARKING             | FRONT                 | REAR   |
|-------------|------------------------------|-----------------------|---------------------|-----------------------|--------|
| 10.07~      | F 15E                        | REAR DRUM MODEL (ZAF) | - - - -             | D1119MH               | K1264  |
|             |                              | REAR DISC MODEL (ZAF) | K1299 or<br>- - - - |                       | D1286M |
| 10.10~      | F 15                         | HR16DE (GEN-RHD)      | - - - -             | D1316MH               | K1264  |
|             |                              | MR16DDT (GEN-RHD)     | K1299               | D1119MH               | D1286M |
| 11.05~      | F 15N (1500cc, 1600cc)       | (IDN,THA)             | - - - -             | D1316MH               | K1264  |
| 11.06~      | F 15                         | HR16DE (GEN-LHD,GCC)  | - - - -             | D1119MH or<br>D1316MH | D1286M |
|             |                              | MR16DDT (GEN-LHD,GCC) | K1299               | D1119MH               |        |
| 11.06~      | F 15 (1600cc TURBO)          | (KOR)                 | K1299               | D1119MH               | D1286M |
| 12.01~14.05 | F 15E                        | (GEN-RHD)             | K1299               | D1119MH               | D1286M |
| 12.01~      | F 15E (1600cc, 1600cc TURBO) | (GEN-LHD,TWN)         | K1299 or<br>- - - - | D1119MH               | D1286M |

## KICKS

| YEAR   | APPLICATION                |                       |          | FRONT | REAR |
|--------|----------------------------|-----------------------|----------|-------|------|
| 16.04~ | P15X (1600cc)              |                       | (BRA,LA) | N/A   | N/A  |
| 17.04~ | P15B (1600cc)              | (BRAZIL MAKE)         | (BRA)    | N/A   | N/A  |
| 17.05~ | P15Z (1500cc) (CHINA MAKE) | REAR DRUM MODEL (CHN) | N/A      | N/A   | N/A  |
|        |                            | REAR DISC MODEL (CHN) |          |       | N/A  |

## LAFESTA

| YEAR        | APPLICATION |  |           | FRONT   | REAR  |
|-------------|-------------|--|-----------|---------|-------|
| 05.02~11.01 | B30         |  | (GEN-RHD) | D1119MH | K1264 |

## LANNIA

| YEAR   | APPLICATION   |  |       | FRONT   | REAR   |
|--------|---------------|--|-------|---------|--------|
| 15.09~ | U15Z (1600cc) |  | (CHN) | D1316MH | D1286M |

## LAUREL, 200L, 240L

| YEAR        | APPLICATION |        |       | FRONT | REAR  |
|-------------|-------------|--------|-------|-------|-------|
| 80.12~84.11 | C31         | ~82.09 | (GEN) | D1013 | K1148 |
|             |             | 82.09~ | (GEN) | D1012 |       |

INDEX

JAPANESE  
VEHICLE

NISSAN  
INFINITI

TOYOTA  
LEXUS

MAZDA

ISUZU

HONDA  
ACURA

MITSUBISHI  
FUSO

SUBARU

HINO

SUZUKI

DAIHATSU

KOREAN  
VEHICLE

HYUNDAI

KIA

DAEWOO

SSANGYONG

AMERICAN  
VEHICLE

EUROPEAN  
VEHICLE

## LAUREL, 200L, 240L

| YEAR   | APPLICATION   | FRONT                | REAR           |
|--------|---------------|----------------------|----------------|
| 84.11~ | C32 (GEN,SAU) | D1025H or<br>D1031MH | K1170<br>D1160 |

## LAUREL ALTIMA, CEFIRO

| YEAR        | APPLICATION                  | FRONT  | REAR                |
|-------------|------------------------------|--|---------------------|
| 88.11~94.06 | A31 REAR DRUM MODEL (GEN,ME) | D1092MH or<br>D1105MH or<br>D1116M or<br>N/A | K1170               |
|             | REAR DISC MODEL (GEN,ME)     |  | D1047M or<br>D1145M |

## LEAF

| YEAR        | APPLICATION          | PARKING | FRONT   | REAR   |
|-------------|----------------------|---------|---------|--------|
| 10.10~13.02 | ZE0 (ZAF)            | - - - - | D1267MH | D1286M |
| 11.09~13.01 | ZE0 (GEN)            | K1299   | D1267MH | D1286M |
| 13.08~      | ZE0E (UK MAKE) (ZAF) | - - - - | D1267MH | D1286M |
| 13.12~      | ZE0U (US MAKE) (KOR) | - - - - | D1344M  | D1286M |

## LIVINA, GRAND LIVINA, LIVINA X-GEAR

| YEAR        | APPLICATION                                       | FRONT                | REAR                       |
|-------------|---|----------------------|----------------------------|
| 06.11~09.09 | L10Z HR16DE ~12.05 (CHN)                          | D1288M               | K1267                      |
|             | 12.05~ (CHN)                                      |                      | N/A                        |
|             | MR18DE (CHN)                                      |                      | K1264                      |
| 07.02~13.07 | L10N (GRAND LIVINA) (1500cc, 1800cc) ~11.07 (IDN) | D1288M               | K1264                      |
|             | 11.07~ (IDN)                                      | D1250M               |                            |
| 07.08~11.08 | TL10N (LIVINA) (1500cc) ~11.07 (IDN)              | D1288M               | K1267                      |
|             | 11.07~ (IDN)                                      | D1250M               |                            |
| 07.09~      | L10L (GRAND LIVINA) (1600cc, 1800cc) (MYS)        | D1288M               | K1264                      |
| 07.10~      | L10S (LIVINA) (1600cc) (ZAF)                      | D1250M               | K1264 or<br>K1267          |
| 08.04~      | L10P (GRAND LIVINA) (1800cc) (PHL)                | D1288M               | K1264                      |
| 08.04~13.07 | NTL10N (LIVINA X-GEAR) (1500cc) ~11.07 (IDN)      | D1288M               | K1267                      |
|             | 11.07~ (IDN)                                      | D1250M               |                            |
| 08.08~      | NL10S (LIVINA) (1600cc) (ZAF)                     | D1250M               | K1267                      |
| 09.01~12.01 | L10B (BRAZIL MAKE) GRAND LIVINA (BRA)             | N/A                  | K1264                      |
|             | (1600cc, 1800cc) LIVINA, LIVINA X-GEAR (BRA)      |                      | K1267                      |
| 10.03~16.02 | L10H (GRAND LIVINA) (1800cc) (GEN-LHD)            | D1288M               | K1264                      |
| 11.06~      | NTL10L (LIVINA X-GEAR) (1600cc) (MYS)             | D1288M               | K1267                      |
| 12.01~14.10 | L10BB (BRAZIL MAKE) GRAND LIVINA (BRA)            | D1250M               | K1264                      |
|             | (1600cc, 1800cc) LIVINA, LIVINA X-GEAR (BRA)      |                      | K1267                      |
| 13.03~      | L11Z (1600cc) LIVINA ~13.11 (CHN)                 | D1288M               | N/A                        |
|             |   | 13.11~ (CHN)         |                            |
|             | LIVINA X-GEAR ~13.11 (CHN)                        | D1288M or<br>D1316MH | SHOE N/A<br>PAD<br>D1244MH |
|             |   | 13.11~ (CHN)         |                            |
| 13.05~16.06 | L11N (LIVINA) HR15DE 2ROW (GEN-RHD)               | D1250M               | K1267                      |
|             | (INDONESIA MAKE) 3ROW (GEN-RHD)                   |                      | K1264                      |
|             | MR18DE (GEN-RHD)                                  |                      | K1264                      |
| 13.05~16.06 | L11N (LIVINA) (1600cc) (INDONESIA MAKE) (THA)     | D1250M               | K1267                      |
| 14.01~17.02 | L11W (LIVINA X-GEAR) (TWN)                        | D1250M               | K1267                      |
| 16.02~      | L10HH (GRAND LIVINA) (1800cc) (GEN-LHD)           | N/A                  | K1264                      |

INDEX

JAPANESE  
VEHICLE

NISSAN  
INFINITI

TOYOTA  
LEXUS

MAZDA

ISUZU

HONDA  
ACURA

MITSUBISHI  
FUSO

SUBARU

HINO

SUZUKI

DAIHATSU

KOREAN  
VEHICLE

HYUNDAI

KIA

DAEWOO

SSANGYONG

AMERICAN  
VEHICLE

EUROPEAN  
VEHICLE

## LIVINA, GRAND LIVINA, LIVINA X-GEAR

| YEAR   | APPLICATION                               |        |            | FRONT  | REAR  |
|--------|---|--------|------------|--------|-------|
| 16.06~ | L 11NN (LIVINA)<br>(INDONESIA MAKE)       | HR15DE | 2ROW (IDN) | N/A    | K1267 |
|        |   |        | 3ROW (IDN) |        | K1264 |
|        |   | MR18DE | (IDN)      |        | K1264 |
| 16.06~ | L 11NN (LIVINA) (1600cc) (INDONESIA MAKE) |        | (THA)      | N/A    | K1267 |
| 17.02~ | L 11WW (LIVINA X-GEAR) (1600cc)           |        | (TWN)      | D1250M | K1267 |

## LIVINA C-GEAR

| YEAR   | APPLICATION |        |       | FRONT | REAR  |
|--------|-------------|--------|-------|-------|-------|
| 08.03~ | NL 10Z      | ~12.05 | (CHN) | N/A   | K1267 |
|        |             | 12.05~ | (CHN) |       | N/A   |

## LIVINA GENISS

| YEAR        | APPLICATION |        |              | FRONT  | REAR  |
|-------------|-------------|--------|--------------|--------|-------|
| 06.11~09.09 | L 10Z       | HR16DE | ~12.05 (CHN) | D1288M | K1267 |
|             |             |        | 12.05~ (CHN) |        | N/A   |
|             |             | MR18DE | (CHN)        |        | K1264 |

## LUCINO

| YEAR        | APPLICATION |        |                  | FRONT   | REAR            |
|-------------|-------------|--------|------------------|---------|-----------------|
| 95.11~99.08 | B14X        | GA16DE | ~99.08 (GEN-LHD) | D1202MH | K1185<br>D1205M |
|             |             |        | 99.08~ (GEN-LHD) |         | K1185           |
|             |             | SR20DE | ~99.08 (GEN-LHD) | D1151M  | D1205M          |
|             |             |        | 99.08~ (GEN-LHD) | N/A     |                 |

## MARCH

| YEAR        | APPLICATION                                |             |                   | FRONT          | REAR                          |
|-------------|--|-------------|-------------------|----------------|-------------------------------|
| 82.12~92.11 | K 10                                       |             | (GEN)             | D1024          | K1164                         |
| 06.03~10.08 | K 12                                       |             | (GEN)             | D1250M         | K1261                         |
| 07.10~10.09 | K 12                                       |             | (AUS)             | D1250M         | K1261                         |
| 10.02~      | K 13T                                      |             | (IDN,THA)         | D1288M         | K1280                         |
| 10.05~15.10 | K 13K (1200cc, 1500cc, 1500cc DIESEL)      |             | (GEN-RHD,IND,ZAF) | D9050MH or N/A | K1286 or N/A                  |
| 10.07~      | K 13Z (1200cc, 1500cc)                     |             | (CHN)             | N/A            | K1280                         |
| 10.10~15.10 | K 13K (1200cc, 1500cc)                     |             | (GEN-LHD)         | D9050MH        | K1286                         |
| 10.11~      | K 13N                                      |             | (IDN)             | D1288M         | K1280                         |
| 11.02~      | K 13X                                      | ~13.09      | (ARG,BRA)         | D1288M or N/A  | K1289                         |
|             |  | 13.09~      | (ARG,BRA)         | D1288M         |                               |
| 11.12~17.01 | K 13W (TAIWAN MAKE) (1500cc)               |             | (GEN-LHD,TWN)     | N/A            | K1280                         |
| 14.02~      | K 13B<br>(BRAZIL MAKE)<br>(1000cc, 1600cc) | ~14.11      | (ARG,BRA,LA)      | D1288M         | ~15.01<br>K1289<br>15.01~ N/A |
|             |  | 14.11~17.01 | (ARG,BRA,LA)      | N/A            |                               |
|             |  | 17.01~      | (ARG,BRA,LA)      | D1288M         |                               |
| 14.04~      | MK13B                                      | HR10DE      | (BRA)             | N/A            | N/A                           |
|             |  | D4D         | ~14.11 (BRA)      | D1288M         | ~15.02<br>K1289<br>15.02~ N/A |
|             |  |             | 14.11~ (BRA)      | N/A            |                               |
| 14.04~      | MK13X                                      |             | (ARG)             | D1288M         | K1289                         |
| 15.10~      | K 13KK (INDIA MAKE) (1200cc, 1500cc)       |             | (GEN-LHD,GCC)     | D9050MH        | K1286                         |
| 17.01~      | K 13WW (1500cc) (TAIWAN MAKE)              |             | (TWN)             | N/A            | K1280                         |

INDEX

JAPANESE  
VEHICLE

NISSAN  
INFINITI

TOYOTA  
LEXUS

MAZDA

ISUZU

HONDA  
ACURA

MITSUBISHI  
FUSO

SUBARU

HINO

SUZUKI

DAIHATSU

KOREAN  
VEHICLE

HYUNDAI

KIA

DAEWOO

SSANGYONG

AMERICAN  
VEHICLE

EUROPEAN  
VEHICLE



## MAXIMA, CEFIRO

| YEAR        | APPLICATION                         |                           | FRONT                           | REAR    |
|-------------|-------------------------------------|---------------------------|---------------------------------|---------|
| 88.12~94.06 | J30                                 | (GEN)                     | D1110MH                         | D1148M  |
| 90.02~94.10 | J30 (MAXIMA)                        | (AUS)                     | D1110MH                         | D1087MH |
| 94.11~      | A32 (MAXIMA QX)                     | (GEN,LA)                  | D1110MH or<br>D1224MH or<br>N/A | D1148M  |
| 94.11~99.08 | A32 (MAXIMA QX)                     | (AUS)                     | D1224MH                         | D1148M  |
| 99.08~08.03 | CA33 (2000cc, 3000cc)               | ~00.10 (GEN-LHD,LA,ME)    | D1119MH                         | D1148M  |
|             |                                     | 00.10~ (GEN-LHD,LA,ME)    | D1316MH                         | D1239M  |
| 99.10~04.07 | CA33                                | ~00.10 (GEN-RHD,ZAF)      | D1119MH                         | D1148M  |
|             |                                     | 00.10~01.09 (GEN-RHD,ZAF) | D1316MH                         | D1239M  |
|             |                                     | 01.09~02.08 (GEN-RHD,ZAF) |                                 | N/A     |
|             |                                     | 02.08~ (GEN-RHD,ZAF)      |                                 | D1239M  |
| 99.10~03.08 | CA33                                | ~01.02 (AUS)              | D1119MH                         | D1148M  |
|             |                                     | 01.02~ (AUS)              |                                 | D1239M  |
| 03.10~08.12 | J31                                 | (AUS)                     | D1119MH                         | D1244MH |
| 08.05~15.04 | A35 (3500cc) (MAXIMA)               | (GEN,GCC)                 | D1312H                          | D1286M  |
| 09.02~11.01 | J32 (MAXIMA)                        | ~10.07 (AUS)              | D1119MH                         | D1244MH |
|             |                                     | 10.07~ (AUS)              |                                 | D1286M  |
| 11.01~      | J32 (MAXIMA)                        | (AUS)                     | D1119MH                         | D1286M  |
| 15.04~      | A36 (3500cc) (MAXIMA)               | (GCC,ISR,KOR)             | D1312H                          | D1286M  |
| 16.03~      | A36Z (2500cc) (MAXIMA) (CHINA MAKE) | (CHN)                     | D1344M                          | D1286M  |

## MICRA

| YEAR        | APPLICATION                           |                          | FRONT             | REAR            |
|-------------|---------------------------------------|--------------------------|-------------------|-----------------|
| 95.04~96.09 | K11E                                  | (AUS)                    | D1191             | K1217<br>D1210  |
| 10.02~      | K13T                                  | (GEN-RHD)                | D1288M            | K1280           |
| 10.05~15.10 | K13K (1200cc, 1500cc, 1500cc DIESEL)  | ~13.04 (GEN-RHD,IND,ZAF) | D9050MH or<br>N/A | K1286 or<br>N/A |
| 10.09~      | K13T                                  | (AUS)                    | D1288M            | K1289           |
| 10.10~15.10 | K13K (1200cc, 1500cc)                 | (GEN-LHD)                | D9050MH           | K1286           |
| 11.10~      | K13N                                  | (AUS)                    | D1288M            | K1289           |
| 12.12~      | K13K                                  | (AUS)                    | D1288M            | K1289           |
| 15.10~      | K13KK (1200cc, 1500cc)                | (GEN-LHD,GCC)            | D9050MH           | K1286           |
| 15.10~      | K13KK                                 | (GEN-RHD)                | D9050MH           | K1286           |
| 15.10~      | K13KK (1200cc, 1500cc DIESEL)         | (IND)                    | D9050MH or<br>N/A | N/A             |
| 15.10~      | K13KK (1200cc, 1500cc, 1500cc DIESEL) | (ZAF)                    | D9050MH           | K1286           |
| 17.03~      | K14FR (900cc TURBO)                   | (GEN,ZAF)                | D9050MH           | N/A             |

## MICRA ACTIVE

| YEAR        | APPLICATION    |       | FRONT             | REAR |
|-------------|----------------|-------|-------------------|------|
| 13.03~15.07 | MK13K          | (IND) | D9050MH or<br>N/A | N/A  |
| 15.07~      | MK13K (1200cc) | (IND) | D9050MH or<br>N/A | N/A  |

## MURANO

| YEAR        | APPLICATION |                       | FRONT                | REAR    |
|-------------|-------------|-----------------------|----------------------|---------|
| 03.04~08.12 | Z50         | (GEN,CHN,GCC,PHL,TWN) | D1231MH or<br>D1264M | D1244MH |
| 05.06~08.10 | Z50         | (AUS)                 | D1264M               | D1244MH |

INDEX

JAPANESE  
VEHICLE

NISSAN  
INFINITI

TOYOTA  
LEXUS

MAZDA

ISUZU

HONDA  
ACURA

MITSUBISHI  
FUSO

SUBARU

HINO

SUZUKI

DAIHATSU

KOREAN  
VEHICLE

HYUNDAI

KIA

DAEWOO

SSANGYONG

AMERICAN  
VEHICLE

EUROPEAN  
VEHICLE

## MURANO

| YEAR        | APPLICATION             |                               | FRONT             | REAR    |
|-------------|-------------------------|-------------------------------|-------------------|---------|
| 05.08~08.12 | Z50                     | VQ25DE (IDN,SGP,ZAF)          | D1264M            | D1244MH |
|             |                         | (IDN,SGP)                     | D1264M            |         |
|             |                         | (ZAF)                         | D1231MH           |         |
| 08.06~15.04 | Z51                     | (GEN-LHD,KOR,TWN)             | D1231MH or D1264M | D1286M  |
| 08.06~15.04 | Z51                     | (GCC)                         | D1231MH           | D1286M  |
| 08.06~15.06 | Z51                     | (ZAF)                         | D1231MH           | D1286M  |
| 08.08~15.06 | Z51                     | (GEN-RHD,SGP,ZAF)             | D1231MH or D1264M | D1286M  |
| 08.10~      | Z51                     | ~11.06 (AUS)                  | D1264M            | D1286M  |
|             |                         | 11.06~ (AUS)                  | D1231MH           |         |
| 11.08~      | Z51Z                    | ~11.12 (GEN-RHD,SGP)          | D1264M            | D1286M  |
|             |                         | 11.12~ (GEN-RHD,SGP)          | D1231MH           |         |
| 11.08~15.02 | Z51Z                    | ~11.12 (CHN)                  | D1264M            | D1286M  |
|             |                         | 11.12~ (CHN)                  | D1231MH           |         |
| 11.11~15.04 | Z51                     | (IRN)                         | D1231MH           | D1286M  |
| 15.07~      | Z52Z (2500cc)           | (CHN)                         | N/A               | D1286M  |
| 16.03~      | Z52 (USA MAKE) (3500cc) | (GEN-LHD,BRA,CHN,GCC,KOR,TWN) | N/A               | D1286M  |

## MURANO HYBRID

| YEAR   | APPLICATION    |               | FRONT | REAR   |
|--------|----------------|---------------|-------|--------|
| 16.01~ | Z52HV (2500cc) | (GEN-LHD,KOR) | N/A   | D1286M |

## NAVARA

| YEAR   | APPLICATION                |                          | FRONT                     | REAR                       |
|--------|----------------------------|--------------------------|---------------------------|----------------------------|
| 05.05~ | D40M                       | V9X (AUS)                | D1231MH                   | K1283                      |
|        |                            | W/O V9X (AUS)            | D1267MH or D1297MH        |                            |
| 06.12~ | D40T (NAVARA, FRONTIER)    | (GEN-RHD,IDN,LA,THA,ZAF) | D1267MH or D1297MH or N/A | K1283                      |
| 07.05~ | D40M                       | V9X (ZAF)                | D1231MH                   | ~11.12 K1283<br>11.12~ N/A |
|        |                            | ~10.05 (ZAF)             | D1231MH or D1267MH        |                            |
|        |                            | W/O V9X 10.05~ (ZAF)     | D1231MH or D1297MH or N/A |                            |
| 07.08~ | D40T                       | (GEN-LHD,CHL,GCC)        | D1267MH or D1297MH or N/A | K1283                      |
| 08.03~ | D40T                       | (AUS)                    | D1297MH                   | K1283                      |
| 11.09~ | D40L                       | (MYS)                    | D1297MH                   | K1283                      |
| 12.03~ | D40TT                      | (GCC)                    | D1267MH                   | K1283                      |
| 17.04~ | D23F (2500cc) (CHINA MAKE) | (CHN)                    | D1355MH                   | K3413                      |

## NISSAN GT-R, GT-R

| YEAR   | APPLICATION  |                       | FRONT | REAR |
|--------|--------------|-----------------------|-------|------|
| 08.12~ | R35 (3800cc) | (GEN,GCC,KOR,TWN,ZAF) | N/A   | N/A  |
| 09.02~ | R35 (3800cc) | (AUS)                 | N/A   | N/A  |
| 10.11~ | R35 (3800cc) | (CHN)                 | N/A   | N/A  |
| 10.11~ | R35 (3800cc) | (BRN,SGP)             | N/A   | N/A  |
| 11.01~ | R35 (3800cc) | (ZAF)                 | N/A   | N/A  |
| 12.11~ | R35 (3800cc) | (IDN)                 | N/A   | N/A  |



## NISSAN GT-R, GT-R

| YEAR   | APPLICATION        | FRONT | REAR |
|--------|--------------------|-------|------|
| 14.11~ | R35 (3800cc) (ISR) | N/A   | N/A  |

## NOTE

| YEAR   | APPLICATION                         | FRONT  | REAR  |
|--------|-------------------------------------|--------|-------|
| 13.04~ | E12X (ARG,LA)                       | D1288M | K1289 |
| 14.04~ | E12X (LAC)                          | D1288M | K1289 |
| 17.02~ | E12T (THAILAND MAKE) (1200cc) (THA) | D1288M | K1289 |

## NP200 APRIO

| YEAR   | APPLICATION          | FRONT         | REAR |
|--------|----------------------|---------------|------|
| 08.05~ | U90 ~10.04 (GEN-RHD) | N/A           | N/A  |
|        | 10.04~ (GEN-RHD)     | D1261H or N/A |      |

## NP300, NP300 PICKUP

| YEAR         | APPLICATION |            |              |                   | FRONT             | REAR           |
|--------------|-------------|------------|--------------|-------------------|-------------------|----------------|
| 08.01~       | LCD22S      | KA20       | (ZAF)        |                   | D1063MH           | K1174          |
|              |             |            | ~11.06 (ZAF) |                   | D1063MH           | K1189          |
|              |             | KA24       | 11.06~       | 2WD W/O ABS (ZAF) | D1063MH           |                |
|              |             |            |              | W/ ABS (ZAF)      | D1063MH or D1263M |                |
|              |             |            | 4WD          | (ZAF)             | D1063MH           |                |
|              |             |            |              | (ZAF)             | D1063MH           |                |
|              |             | YD25       | 2WD          | ~11.06 (ZAF)      | D1063MH           | K1174          |
|              |             |            |              | 11.06~ (ZAF)      |                   | K1174 or K1189 |
|              |             |            | 4WD          | (ZAF)             |                   | K1189          |
|              |             |            |              | (ZAF)             |                   | K1189          |
| 09.10~ 17.05 | D22F        | KA24DE     | 2WD          | (GEN-LHD)         | D1031MH           | K1174          |
|              |             |            | 4WD          | (GEN-LHD)         | D1031MH or D1263M | K1189          |
|              |             | YD25DDTI   | 2WD          | (GEN-LHD)         | D1031MH           | K1174          |
|              |             |            | 4WD          | (GEN-LHD)         |                   | K1189          |
|              |             | KA24DE     | 2WD          | (CHN)             | D1063MH           | K1174          |
|              |             |            | 4WD          | (CHN)             | D1063MH or D1263M | K1189          |
| 09.10~       | D22SS       | KA24       | (LHD)        | 2WD (ZAF)         | D1063MH           | K1174          |
|              |             |            |              | 4WD (ZAF)         |                   | K1189          |
|              |             |            | (RHD)        | (ZAF)             |                   | K1174          |
|              |             | TD27       | (LHD)        | ~11.03 (ZAF)      | D1031MH           | K1174          |
|              |             |            |              | 11.03~ (ZAF)      | D1063MH           |                |
|              |             |            | (RHD)        | ~11.03 (ZAF)      | D1031MH           |                |
|              |             |            |              | 11.03~ (ZAF)      | D1063MH           |                |
|              |             | QD32       | (LHD)        | (ZAF)             | D1063MH           | K1189          |
|              |             | QD32, ZD30 | (RHD)        | (ZAF)             | D1063MH           | K1189          |
|              |             | YD25       | (LHD)        | 2WD (ZAF)         | D1063MH or D1263M | K1174          |
|              |             |            |              | 4WD (ZAF)         |                   | K1174          |
|              |             |            | (RHD)        | (ZAF)             |                   | K1174 or K1189 |
| 12.10~       | LCD22S      | (ME)       |              |                   | D1063MH           | K1174          |

INDEX

JAPANESE  
VEHICLE

NISSAN  
INFINITI

TOYOTA  
LEXUS

MAZDA

ISUZU

HONDA  
ACURA

MITSUBISHI  
FUSO

SUBARU

HINO

SUZUKI

DAIHATSU

KOREAN  
VEHICLE

HYUNDAI

KIA

DAEWOO

SSANGYONG

AMERICAN  
VEHICLE

EUROPEAN  
VEHICLE

## NP300, NP300 PICKUP

| YEAR    | APPLICATION          |                   | FRONT                     | REAR  |
|---------|----------------------|-------------------|---------------------------|-------|
| 17.05 ~ | D22F                 | 2WD (CHN,GEN-LHD) | D1031MH or D1063MH        | K1174 |
|         |                      | 4WD (CHN,GEN-LHD) | D1031MH or D1063MH or N/A | K1189 |
|         | YD25 (2500cc DIESEL) | 2WD (CHN,GEN-LHD) | D1031MH or D1063MH        | K1174 |
|         |                      | 4WD (CHN,GEN-LHD) | D1063MH                   | K1189 |

## NP300 NAVARA

| YEAR    | APPLICATION                                 |   | FRONT   | REAR  |
|---------|---|---|---------|-------|
| 14.06 ~ | D23T (2300cc DIESEL, 2500cc, 2500cc DIESEL) | (GEN,BRN,IDN,KHM,LA,LAO, MYS,PHL,SGP,THA,VNM) | D1353MH | K3413 |
| 16.01 ~ | D23M (2300cc DIESEL, 2500cc, 2500cc DIESEL) | (GCC,MAR,TUR)                                 | D1353MH | K1283 |
| 17.11 ~ | D23TT (2500cc Diesel Turbo)                 | (GEN-LHD,KHM,LAO,PHL, VNM,SUB-SAHARAN)        | D1353MH | K3413 |

## NV200, NV200 VANETTE, EVALIA

| YEAR          | APPLICATION                              |              | FRONT   | REAR         |
|---------------|--|--------------|---------|--------------|
| 10.04 ~ 17.06 | M20F (NV200) (1600cc) (CHINA MAKE)       | ~13.12 (CHN) | D1294MH | K1276 or N/A |
|               |  | 13.12~ (CHN) |         | N/A          |
| 11.12 ~       | M20L (NV200 VANETTE)                     | (MYS)        | D1294MH | K1276        |
| 12.06 ~ 16.05 | M20N (EVALIA) (INDONESIA MAKE)           | (IDN)        | D1328   | N/A          |
| 12.08 ~ 15.04 | M20K (EVALIA) (1500cc DIESEL)            | (IND)        | D1294MH | K1276        |
| 12.10 ~       | M20M (NV200 · EVALIA)                    | (GEN-LHD)    | D1294MH | K1276        |
| 13.10 ~       | M20M (NV200)                             | (GEN-RHD)    | D1294MH | K1276        |
| 14.04 ~       | ME0M (EVALIA)                            | (GEN-RHD)    | D1267MH | D1286M       |
| 15.04 ~       | M20KK (EVALIA) (1500cc DIESEL)           | (IND)        | N/A     | K1276        |
| 16.05 ~       | M20NN (EVALIA) (1500cc) (INDONESIA MAKE) | (IDN)        | D1328   | N/A          |
| 17.06 ~       | M20FF (NV200) (1600cc) (CHINA MAKE)      | (CHN)        | D1294MH | N/A          |

## NV350 URVAN

| YEAR    | APPLICATION |           | FRONT   | REAR           |
|---------|-------------|-----------|---------|----------------|
| 12.06 ~ | E26         | (GEN,GCC) | D1253MH | K1174 or K1189 |

## NX COUPE

| YEAR          | APPLICATION |                          | FRONT            | REAR        |
|---------------|-------------|--------------------------|------------------|-------------|
| 90.04 ~ 94.10 | B13         | GA16DE, GA16DS (GEN-LHD) | D1158            | K1185 D1192 |
|               |             | SR20DE (GEN-LHD)         | D1136M           | D1192       |
| 90.04 ~ 94.10 | B13         | GA16DE (GEN-RHD)         | D1158            | D1192       |
|               |             | SR20DE (GEN-RHD)         | D1136M           | D1192       |
| 91.08 ~ 93.10 | B13         | (AUS)                    | D1136M or D1151M | D1139M      |

## PATHFINDER, PATHFINDER SPA

| YEAR          | APPLICATION |                   | FRONT   | REAR  |
|---------------|-------------|-------------------|---------|-------|
| 86.07 ~ 95.09 | WD21        | VG30E (AUS)       | D1063MH | K1174 |
|               |             | Z24S ~89.10 (AUS) | D1025H  | K1171 |
|               |             | 89.10~ (AUS)      |         | K1174 |

INDEX

JAPANESE  
VEHICLE

NISSAN  
INFINITI

TOYOTA  
LEXUS

MAZDA

ISUZU

HONDA  
ACURA

MITSUBISHI  
FUSO

SUBARU

HINO

SUZUKI

DAIHATSU

KOREAN  
VEHICLE

HYUNDAI

KIA

DAEWOO

SSANGYONG

AMERICAN  
VEHICLE

EUROPEAN  
VEHICLE

## PATHFINDER, PATHFINDER SPA

| YEAR        | APPLICATION                  |                           | FRONT   | REAR                                       |
|-------------|------------------------------|---------------------------|---------|--|
| 86.08~95.11 | WD21                         | VG30E (GEN-LHD,ME)        | D1025H  | SHOE<br>K1171 or<br>K1174<br>PAD<br>D1102M |
|             |                              | W/O VG30E (GEN-LHD,ME)    | D1063MH |  |
| 86.08~95.11 | WD21                         | ~89.09 (GEN-RHD)          | D1025H  | K1171                                      |
|             |                              | 89.09~ (GEN-RHD)          |         | K1174                                      |
| 95.09~05.03 | R50<br>(PATHFINDER, TERRANO) | ~99.09 (AUS)              | D1211MH | K1189                                      |
|             |                              | 99.09~01.10 (AUS)         | D1248MH |  |
|             |                              | 01.10~ (AUS)              | D1211MH |  |
| 95.12~05.12 | R50                          | ~01.05 (GEN,GCC)          | D1211MH | K1189                                      |
|             |                              | 01.05~01.08 (GEN,GCC)     | D1248MH |  |
|             |                              | 01.08~ (GEN,GCC)          | D1211MH |  |
|             |                              | W/O VG33E (GEN,GCC)       | D1211MH |  |
| 05.01~      | R51M                         | ~07.05 (GEN-LHD)          | D1267MH | D1272M                                     |
|             |                              | 07.05~ (GEN-LHD)          | D1297MH |  |
| 05.01~      | R51M                         | V9X (GEN-RHD)             | D1231MH | D1272M                                     |
|             |                              | VQ40DE, ~07.05 (GEN-RHD)  | D1267MH |  |
|             |                              | YD25DDTI 07.05~ (GEN-RHD) | D1297MH |  |
| 05.01~13.06 | R51M                         | V9X (AUS)                 | D1231MH | D1272M                                     |
|             |                              | VQ40DE, ~07.05 (AUS)      | D1267MH |  |
|             |                              | YD25DDTI 07.05~ (AUS)     | D1297MH |  |
| 06.01~12.09 | R51 (4000cc)                 | (GCC,)                    | D1297MH | D1272M                                     |
| 12.09~      | R52 (3500cc)                 | (GEN,GCC,KOR)             | N/A     | D1286M                                     |
| 13.06~      | R52 (3500cc)                 | (AUS,NZL)                 | N/A     | D1286M                                     |

## PATHFINDER HYBRID

| YEAR   | APPLICATION |               | FRONT | REAR   |
|--------|-------------|---------------|-------|--------|
| 13.11~ | R52HV       | (GEN-LHD,GCC) | N/A   | D1286M |
| 14.01~ | R52HV       | (GEN-RHD)     | N/A   | D1286M |

## PLATINA

| YEAR   | APPLICATION |      | FRONT | REAR |
|--------|-------------|------|-------|------|
| 02.02~ | H10         | (LA) | N/A   | N/A  |

## PRAIRIE

| YEAR        | APPLICATION |                   | FRONT            | REAR  |
|-------------|-------------|-------------------|------------------|-------|
| 82.09~      | M10 【2WD】   | ~84.05 (GEN)      | D1012            | K1167 |
|             |             | 84.05~85.02 (GEN) | D1028M or<br>N/A |       |
|             |             | 85.02~ (GEN)      | D1012            |       |
| 82.09~      | M10         | ~85.02 (AUS)      | D1012            | K1167 |
|             |             | 85.02~ (AUS)      | D1028M           |       |
| 86.06~      | M10 【4WD】   | ~87.09 (GEN)      | D1025H           | K1170 |
|             |             | 87.09~ (GEN)      | D1031MH          |       |
| 88.10~94.06 | M11         | (GEN)             | D1154H           | K1170 |

## PRESAGE

| YEAR        | APPLICATION |       | FRONT   | REAR    |
|-------------|-------------|-------|---------|---------|
| 05.02~08.09 | U31         | (GEN) | D1248MH | D1244MH |

INDEX

JAPANESE  
VEHICLE

NISSAN  
INFINITI

TOYOTA  
LEXUS

MAZDA

ISUZU

HONDA  
ACURA

MITSUBISHI  
FUSO

SUBARU

HINO

SUZUKI

DAIHATSU

KOREAN  
VEHICLE

HYUNDAI

KIA

DAEWOO

SSANGYONG

AMERICAN  
VEHICLE

EUROPEAN  
VEHICLE

## PRESEA

| YEAR        | APPLICATION   | FRONT           | REAR            |
|-------------|---------------|-----------------|-----------------|
| 91.05~94.12 | R10 (GEN-RHD) | D1158 or<br>N/A | K1158<br>D1192  |
| 95.04~00.08 | R11 (GEN-RHD) | D1202MH         | K1185<br>D1205M |

## PRIMERA

| YEAR        | APPLICATION                | FRONT               | REAR            |
|-------------|----------------------------|---------------------|-----------------|
| 94.06~      | W10 (PRIMERA ESTATE) (GEN) | D1154H              | K1170<br>D1185  |
| 96.12~01.12 | P11 ~00.11 (GEN)           | D1092MH             | D1148M          |
|             | 00.11~ (GEN)               |                     | D1239M          |
| 97.04~02.01 | P11E ~99.06 (GEN-LHD)      | D1180H              | K1247<br>D1214H |
|             | 99.06~ (GEN-LHD)           | D1180H or<br>D1230H |                 |
| 97.04~02.10 | P11E ~99.06 (GEN-RHD)      | D1180H              | K1230<br>D1214H |
|             | 99.06~ W/O ABS (GEN-RHD)   | D1180H              | K1247<br>D1214H |
|             | W/ ABS (GEN-RHD)           | D1230H              |                 |

## QASHQAI, QASHQAI+2, DUALIS, DUALIS+2

| YEAR        | APPLICATION  | PARKING | FRONT                | REAR    |
|-------------|--|---------|----------------------|---------|
| 06.12~14.03 | J10E (QASHQAI) (GEN,GCC,THA,TWN,ZAF)                       | K1299   | D1276H               | D1244MH |
| 07.10~      | J10E (DUALIS, QASHQAI) MR20DE (AUS)                        | K1299   | D1276H               | D1244MH |
|             | R9M (AUS)  |         |                      | D1286M  |
| 08.02~15.09 | J10Z (1600cc, 2000cc) (QASHQAI) ~12.04 (CHN)               | - - - - | D1276H               | D1244MH |
|             | 12.04~14.08 (CHN)  |         | N/A                  |         |
|             | 14.08~ (CHN)   |         | D1339H               |         |
| 08.08~13.12 | JJ10E (QASHQAI+2) (ZAF)                                    | K1299   | D1231MH or<br>D1276H | D1244MH |
| 10.01~14.03 | JJ10E MR20DE (2WD), HR16DE (GEN-LHD,GCC)                   | K1299   | D1276H               | D1244MH |
|             | EXCEPT ABOVE (GEN-LHD,GCC)                                 |         | D1231MH              |         |
| 10.01~      | JJ10E (DUALIS+2, QASHQAI+2) (AUS)                          | K1299   | D1231MH or<br>D1276H | D1244MH |
| 10.04~14.03 | JJ10E 2WD (GEN-RHD)  | K1299   | D1276H               | D1244MH |
|             | 4WD (GEN-RHD)  |         | D1231MH              |         |
| 13.12~      | J11E (QASHQAI) (ZAF)                                       | - - - - | D1339H               | D1341M  |
| 14.03~      | J11E (UK MAKE) (1200cc TURBO, 1600cc DIESEL, 2000cc) (GEN) | - - - - | D1339H               | D1341M  |
| 15.09~      | J11Z (1200cc TURBO, 2000cc) (CHN)                          | - - - - | D1339H               | D1286M  |

## QUEST

| YEAR   | APPLICATION           | FRONT   | REAR    |
|--------|-----------------------|---------|---------|
| 05.05~ | V42 (GEN-LHD,CHN,TWN) | D1248MH | D1244MH |
| 13.07~ | E52 (CHN)             | D1300M  | D1286M  |

## ROGUE

| YEAR   | APPLICATION   | PARKING | FRONT  | REAR    |
|--------|---------------|---------|--------|---------|
| 07.09~ | S35 (KOR,TWN) | K1299   | D1276H | D1244MH |

INDEX

JAPANESE  
VEHICLE

NISSAN  
INFINITI

TOYOTA  
LEXUS

MAZDA

ISUZU

HONDA  
ACURA

MITSUBISHI  
FUSO

SUBARU

HINO

SUZUKI

DAIHATSU

KOREAN  
VEHICLE

HYUNDAI

KIA

DAEWOO

SSANGYONG

AMERICAN  
VEHICLE

EUROPEAN  
VEHICLE

# SAFARI, SAFARI PICKUP, PATROL

| YEAR        | APPLICATION                                    |                                |                                    |                             | PARKING                        | FRONT   | REAR            |
|-------------|--|--------------------------------|------------------------------------|-----------------------------|--------------------------------|---|-----------------|
| 79.11~88.06 | 160  | FRONT DRUM MODEL (GEN)         |                                    | ~85.07<br>K8802             | K1100                          | K1146 or<br>K1146A or<br>K1161                  |                 |
|             |  | FRONT DISC MODEL               | ~84.06 (GEN)                       | 85.07~<br>K1135 or<br>K8802 | D1014                          |   |                 |
|             |  |                                | 84.06~ (GEN)                       |                             | D1073                          |   |                 |
|             | 160  | ~83.07 (GEN-RHD)               |                                    | K8802                       | K1100                          |   | K1146           |
|             |  | 83.07~ (GEN-RHD)               |                                    |                             |                                |   | K1146A          |
| ~83.07      | 160  | (ME-LHD)                       |                                    |                             | K8802                          | K1100   | K1146           |
| 79.11~89.07 | 160 (PATROL)                                   | ~84.06 (AUS)                   |                                    | K8802                       | D1014                          | ~82.06<br>K1146<br>82.07~<br>K1146A or<br>K1161 |                 |
|             |  | 84.07~85.06 (AUS)              |                                    |                             | D1073                          |   |                 |
|             |  | 85.07~ (AUS)                   |                                    |                             | D1163M                         |   |                 |
|             | TRUCK  | ~83.08 (GEN)                   |                                    | K8802                       | D1073                          |   | K1146           |
|             |  | 83.08~ (GEN)                   |                                    |                             | D1163M                         |   |                 |
| 84.06~      | (GEN,ME,AUS)                                   |                                |                                    |                             | - - - -                        | D1073   | K1146A          |
| 85.06~      | (AUS)  |                                |                                    |                             | K8802                          | D1163M  | K1161           |
| 85.06~      | (GEN)  |                                |                                    |                             | K8802                          | D1073   | K1161           |
| 87.08~99.09 | Y60  | ~91.10 (GEN-LHD,GCC,ME)        |                                    | K8802                       | D1073                          | SHOE<br>K1179<br>PAD<br>D1095 or<br>D1200M      |                 |
|             |  | 91.10~ (GEN-LHD,GCC,ME)        |                                    | K8802                       | D1163M or<br>D1177             |   |                 |
| 87.11~99.09 | Y60  | REAR DRUM MODEL (GEN-RHD)      |                                    | K8802                       | D1073 or<br>D1177 or<br>D1209M |   | K1179           |
|             |  | REAR DISC MODEL                | ~91.10 (GEN-RHD)                   | K8802                       |                                |   | D1095           |
|             |  |                                | 91.10~ (GEN-RHD)                   |                             |                                |   | D1200M          |
| 89.07~99.02 | Y60<br>(PATROL)                                | ~91.10 (AUS)                   |                                    | K8802                       | D1073                          | K1179<br>D1095                                  |                 |
|             |  | 91.10~                         | RB30S, RD28T,<br>TB42S, TD42 (AUS) |                             | D1209M                         | K1179<br>D1200M                                 |                 |
|             |  |                                | TB42E (AUS)                        |                             | D1177                          |   |                 |
| 97.08~      | Y61  | TB48DE (GEN-LHD)               |                                    | - - - -                     | D1258M                         | N/A   |                 |
|             |  | EXCEPT ABOVE (GEN-LHD)         |                                    | K8802                       | D1218MH                        | K1179<br>D1116M                                 |                 |
| 97.08~      | Y61  | TB48DE                         | HARD TOP (ME)                      | K8802                       | D1218MH                        | D1116M  |                 |
|             |  |                                | WAGON (ME)                         | - - - -                     | D1258M                         | N/A   |                 |
|             |  | EXCEPT ABOVE (ME)              |                                    | K8802                       | D1218MH                        | K1179<br>D1116M                                 |                 |
| 97.10~      | Y61  | TB48DE (GEN-RHD,ZAF)           |                                    | - - - -                     | D1258M                         | N/A   |                 |
|             |  | EXCEPT ABOVE (GEN-RHD,<br>ZAF) |                                    | K8802                       | D1218MH                        | K1179<br>D1116M                                 |                 |
| 97.10~      | Y61 (PATROL)                                   | TB48DE (AUS)                   |                                    | K8802                       | D1258M                         | N/A   |                 |
|             |  | W/O TB48DE (AUS)               |                                    | K8802                       | D1218MH                        | D1116M  |                 |
| 99.02~      | TY61 (PATROL) (AUS)                            |                                |                                    |                             | K8802                          | D1218MH   | K1179<br>D1116M |
| 99.09~      | TY61<br>(PATROL)                               | TB48                           | ~12.12 (GEN-LHD,GCC)               | K8802                       | D1258M                         | SHOE<br>K1179<br>PAD N/A                        |                 |
|             |  |                                | 12.12~ (GEN-LHD,GCC)               |                             | D1218MH or<br>D1258M           |   |                 |
|             |  |                                | TB45, D42, ZD30 (GEN-LHD,GCC)      |                             | D1218MH                        |   | K1179           |
| 99.09~      | TY61 (PATROL) (GEN-RHD,ZAF)                    |                                |                                    |                             | K8802                          | D1218MH   | K1179           |
| 10.01~      | Y62 (PATROL) (4000cc,5600cc) (GEN-LHD,CHN,GCC) |                                |                                    |                             | - - - -                        | D1318MH   | D1329M          |
| 12.11~14.11 | Y62 (SAFARI) (5600cc) (GEN-RHD)                |                                |                                    |                             | - - - -                        | D1318MH   | D1329M          |
| 12.11~      | Y62 (PATROL) (5600cc) (AUS)                    |                                |                                    |                             | - - - -                        | D1318MH   | D1329M          |
| 17.10~      | GCY61 (4800cc)                                 | HARD TOP (GCC)                 |                                    | K8802                       | D1218MH                        | D1116M  |                 |
|             |  | WAGON (GCC)                    |                                    | - - - -                     | D1258M                         | N/A   |                 |

INDEX

JAPANESE  
VEHICLE

NISSAN  
INFINITI

TOYOTA  
LEXUS

MAZDA

ISUZU

HONDA  
ACURA

MITSUBISHI  
FUSO

SUBARU

HINO

SUZUKI

DAIHATSU

KOREAN  
VEHICLE

HYUNDAI

KIA

DAEWOO

SSANGYONG

AMERICAN  
VEHICLE

EUROPEAN  
VEHICLE

## SAFARI, SAFARI PICKUP, PATROL

| YEAR   | APPLICATION        |                            | PARKING | FRONT   | REAR  |
|--------|--------------------|----------------------------|---------|---------|-------|
| 17.10~ | GCTY61<br>(4800cc) | COIL TYPE SUSPENSION (GCC) | K8802   | D1258M  | N/A   |
|        |                    | LEAF TYPE SUSPENSION (GCC) |         | D1218MH | K1179 |

## SENTRA

| YEAR        | APPLICATION        |   | FRONT  | REAR           |
|-------------|--------------------|---|--------|----------------|
| 86.01~90.04 | B12 (1600cc COUPE) | ~88.01 (GEN-RHD)                                    | D1091  | N/A            |
|             |                    | 88.01~ (GEN-RHD)                                    |        | D1042          |
| 90.04~94.10 | B13                | CD17, GA13DS, GA14DS, E10S,<br>GA16DE, GA16DS (GEN) | D1158  | K1185<br>D1192 |
|             |                    | SR20DE (GEN)  | D1136M | D1192          |
| 91.10~09.06 | B13X               | ~00.09 (LA)   | *1     | K1185          |
|             |                    | 00.09~ (LA)   | N/A    | D1139M         |

\*1 D1133M or D1136M or D1158 or N/A

|             |               |                           |                                    |                               |
|-------------|---------------|---------------------------|------------------------------------|-------------------------------|
| 94.07~99.12 | B14           | REAR DRUM MODEL (GEN)     | D1202MH                            | K1167 or<br>K1185             |
|             |               | REAR DISC MODEL (GEN)     |                                    | D1205M                        |
| 95.11~00.06 | B14X          | GA16DE ~99.08 (GEN)       | D1202MH                            | K1185<br>D1205M               |
|             |               | 99.08~ (GEN)              | D1202MH                            | K1185                         |
|             |               | SR20DE ~99.08 (GEN)       | D1151M                             | D1205M                        |
|             |               | 99.08~ (GEN)              | N/A                                |                               |
| 99.12~11.12 | N16           | ~01.05 (GEN-LHD)          | D1092MH or<br>D1230H               | 【SHOE】<br>K1167 or<br>K1247   |
|             |               | 01.05~03.06 (GEN-LHD)     | D1092MH or<br>D1230H or<br>D1233M  | 【PAD】<br>D1185                |
|             |               | 03.06~ (GEN-LHD)          | D1233M                             | K1167                         |
| 00.07~06.09 | B15X          | ~01.09 (BHS)              | D1092MH                            | K1167 or<br>K1247             |
|             |               | Q1818DE 01.09~03.04 (BHS) |                                    | K1167                         |
|             |               | 03.04~ (BHS)              |                                    | K1167 or<br>K1247 or<br>N/A   |
|             |               | ~01.11 (BHS)              | ~03.04<br>D1110MH<br>03.04~<br>N/A | N/A                           |
|             |               | 01.11~03.03 (BHS)         |                                    | D1239M                        |
|             |               | QR25DE 03.03~03.09 (BHS)  |                                    | D1148M                        |
|             |               | 03.09~05.04 (BHS)         |                                    | N/A                           |
|             |               | 05.04~ (BHS)              |                                    | D1239M                        |
|             |               | SR20DE ~01.08 (BHS)       | D1092MH                            | D1148M                        |
|             |               | 01.08~ (BHS)              |                                    | N/A                           |
|             |               | SR25DE (BHS)              | D1110MH or<br>D1307M               | D1148M or<br>D1239M or<br>N/A |
| 00.07~06.09 | B15X (1800cc) | ~01.09 W/ ABS (LA)        | D1092MH                            | K1167                         |
|             |               | W/O ABS (LA)              |                                    | K1247                         |
|             |               | 01.09~03.04 (LA)          |                                    | K1167                         |
|             |               | 03.04~05.04 (LA)          |                                    | N/A                           |
|             |               | 05.04~ (LA)               |                                    | K1167 or<br>N/A               |
| 06.01~      | B16X (2000cc) | (ARG,BRA,LA,MER)          | D1119MH                            | K1264                         |
| 09.06~      | B13XX         | (LA)                      | N/A                                | K1185                         |
| 12.05~17.07 | B17T (1600cc) | (GEN-RHD,ZAF)             | D1119MH                            | K1264                         |

INDEX

JAPANESE  
VEHICLE

NISSAN  
INFINITI

TOYOTA  
LEXUS

MAZDA

ISUZU

HONDA  
ACURA

MITSUBISHI  
FUSO

SUBARU

HINO

SUZUKI

DAIHATSU

KOREAN  
VEHICLE

HYUNDAI

KIA

DAEWOO

SSANGYONG

AMERICAN  
VEHICLE

EUROPEAN  
VEHICLE

## SENTRA

| YEAR        | APPLICATION                          |                                  |                       |                 | FRONT              | REAR   |
|-------------|--------------------------------------|----------------------------------|-----------------------|-----------------|--------------------|--------|
| 12.10~      | B17U                                 | MR16DDT (1600cc)                 | Rear Drum Model (BRA) | (PARKING) K1299 | D1119MH            | N/A    |
|             |                                      |                                  | Rear Disc Model (BRA) |                 |                    | D1286M |
|             |                                      | MRA8DE (1800cc), MR20DE (2000cc) | Rear Drum Model (BRA) | (PARKING) K1299 | D1316MH            | N/A    |
|             |                                      |                                  | Rear Disc Model (BRA) |                 |                    | D1286M |
| 12.11~17.07 | B17T (1600cc, 1800cc) (GCC)          |                                  |                       |                 | D1119MH or D1316MH | K1264  |
| 13.08~17.01 | B17W (TAIWAN MAKE) (1800cc) (TWN)    |                                  |                       |                 | D1316MH            | D1286M |
| 15.09~16.07 | B17G (EGYPT MAKE) (1600cc) (EGY)     |                                  |                       |                 | D1119MH            | K1264  |
| 16.07~      | B17GG (EGYPT MAKE) (1600cc) (EGY)    |                                  |                       |                 | D1119MH            | K1264  |
| 17.01~      | B17WW (TAIWAN MAKE) (1800cc) (TWN)   |                                  |                       |                 | D1316MH            | D1286M |
| 17.07~      | B17TT (1600cc, 1800cc) (GEN-LHD,GCC) |                                  |                       |                 | D1119MH or D1316MH | K1264  |
| 17.09~      | B17TT (1600cc) (GEN-RHD,ZAF)         |                                  |                       |                 | D1119MH            | D1286M |

## SKYLINE, 240KGT

| YEAR   | APPLICATION  |  |  | FRONT | REAR  |
|--------|--------------|--|--|-------|-------|
| 80 ~82 | GC210D (GEN) |  |  | D1007 | K1148 |
| 82 ~   | R30 (GEN)    |  |  | D1013 | D1015 |

## SUNNY, SUNNY EX

| YEAR                             | APPLICATION                       |                             |                           |                   | FRONT              | REAR  |       |
|----------------------------------|-----------------------------------|-----------------------------|---------------------------|-------------------|--------------------|-------|-------|
| 82.02~86.01                      | B11 (GEN-RHD)                     |                             |                           |                   | D1008 or<br>D1035M | K1160 |       |
| 82.03~86.01                      | B11 (GEN-LHD,SAU)                 |                             |                           |                   | D1018 or<br>D1035M | K1160 |       |
| 82.03~86.01                      | VB11 (AUS)                        |                             |                           |                   | D1018              | K1167 |       |
| 82.03~86.01                      | VB11, WB11, WHB11, WSB11 (GEN)    |                             |                           |                   | D1018              | K1160 |       |
| 86.01~90.04                      | B12 (E13S, E16S, GA14S) (GCC,SAU) |                             |                           |                   | D1018              | K1160 |       |
| 86.01~90.04                      | B12                               | CA16D                       | REAR DRUM MODEL (GEN-LHD) |                   | D1018              | K1160 |       |
|                                  |                                   |                             | REAR DISC MODEL           | ~88.01 (GEN-LHD)  |                    | N/A   |       |
|                                  |                                   |                             |                           | 88.01~ (GEN-LHD)  |                    | D1042 |       |
|                                  |                                   | CA18D                       | REAR DRUM MODEL (GEN-LHD) |                   | D1018              | K1160 |       |
|                                  |                                   |                             | REAR DISC MODEL (GEN-LHD) |                   |                    | N/A   |       |
|                                  |                                   | CD17                        | ~86.09 (GEN-LHD)          |                   | D1091              | K1160 |       |
|                                  |                                   |                             | 86.09~88.10 (GEN-LHD)     |                   | N/A                |       |       |
|                                  |                                   |                             | 88.10~ (GEN-LHD)          |                   | D1091              |       |       |
|                                  |                                   | E10S, E13S, GA14S (GEN-LHD) |                           | D1018             | K1160              |       |       |
|                                  |                                   | E15S, GA16S                 | 2WD (GEN-LHD)             |                   | D1018              | K1160 |       |
|                                  |                                   |                             | 4WD (GEN-LHD)             |                   | D1091              | K1170 |       |
|                                  |                                   | 86.01~90.04                 | B12                       | CA16D             | ~88.01 (GEN-RHD)   | D1091 | N/A   |
|                                  |                                   |                             |                           |                   | 88.01~ (GEN-RHD)   |       | D1042 |
| CA18D (GEN-RHD)                  |                                   |                             |                           | D1018 or<br>D1091 | N/A                |       |       |
| CD17, E10S, E13S,<br>E16S, GA14S | ~86.09 (GEN-RHD)                  |                             |                           | D1018             | K1160              |       |       |
|                                  | 86.09~88.10 (GEN-RHD)             |                             |                           | N/A               |                    |       |       |
|                                  | 88.10~ (GEN-RHD)                  |                             |                           | D1018             |                    |       |       |

INDEX

JAPANESE  
VEHICLE

NISSAN  
INFINITI

TOYOTA  
LEXUS

MAZDA

ISUZU

HONDA  
ACURA

MITSUBISHI  
FUSO

SUBARU

HINO

SUZUKI

DAIHATSU

KOREAN  
VEHICLE

HYUNDAI

KIA

DAEWOO

SSANGYONG

AMERICAN  
VEHICLE

EUROPEAN  
VEHICLE



## SUNNY, SUNNY EX

| YEAR        | APPLICATION                                 |   |                       | FRONT                       | REAR                                       |       |
|-------------|---|---|-----------------------|-----------------------------|--|-------|
| 86.01~90.04 | B12   | E15S  | 2WD                   | ~86.09 (GEN-RHD)            | D1018                                      | K1160 |
|             |   |   |                       | 86.09~88.10 (GEN-RHD)       | N/A  |       |
|             |   |   |                       | 88.10~ (GEN-RHD)            | D1018                                      |       |
|             |   | 4WD   | ~88.10 (GEN-RHD)      | D1091                       | K1170                                      |       |
|             |   |   | 88.10~ (GEN-RHD)      | D1018 or D1066M             |  |       |
|             | GA16S                                       | 2WD   | ~86.09 (GEN-RHD)      | D1018                       | K1160                                      |       |
|             |   |   | 86.09~88.10 (GEN-RHD) | N/A                         |  |       |
|             |   |   | 88.10~ (GEN-RHD)      | D1018                       |  |       |
|             |   | 4WD   | (GEN-RHD)             | D1018 or D1066M             | K1170                                      |       |
|             |   |   | (GEN-RHD)             | D1018 or D1066M             |  |       |
| 90.04~94.10 | B13   | CD17, E10, GA13DS, GA14DS, GA16DE, GA16DS (GEN) |                       | D1158                       | K1185<br>D1192                             |       |
|             |   | SR20DE (GEN)                                    |                       | D1136M                      | D1192                                      |       |
| 94.07~99.12 | B14   | REAR DRUM MODEL (GEN)                           |                       | D1202MH                     | K1167 or K1185                             |       |
|             |   | REAR DISC MODEL (GEN)                           |                       |                             | D1205M                                     |       |
| 99.11~11.12 | N16   | ~01.04 (GEN-RHD,SGP)                            |                       | D1092MH                     | K1247                                      |       |
|             |   | 01.04~ (GEN-RHD,SGP)                            |                       | D1233M                      | K1167                                      |       |
| 99.12~11.12 | N16   | ~01.05 (GEN-LHD,ME)                             |                       | D1092MH or D1230H           | 【SHOE】<br>K1167 or K1247<br>【PAD】<br>D1185 |       |
|             |   | 01.05~03.06 (GEN-LHD,ME)                        |                       | D1092MH or D1230H or D1233M |  |       |
|             |   | 03.06~ (GEN-LHD,ME)                             |                       | D1233M                      |  | K1167 |
| 01.05~06.02 | G10 (1500cc) (HKG)                          |   |                       | D1233M                      | K1167                                      |       |
| 06.03~13.03 | B10RS (1500cc, 1600cc) (GEN,GCC)            |   |                       | D1233M                      | K1279                                      |       |
| 08.12~16.03 | N16G (EGYPT MAKE) (1600cc) (SUNNY EX) (EGY) |   |                       | D1233M                      | K1167                                      |       |
| 10.12~      | N17Z (CHINA MAKE) (1500cc)                  | REAR DRUM MODEL (CHN)                           |                       | D1288M                      | K1289                                      |       |
|             |   | REAR DISC MODEL (CHN)                           |                       |                             | D9066M                                     |       |
| 11.09~14.04 | N17K (INDIA MAKE) (1400cc DIESEL, 1500cc)   | ~11.12 (IND)                                    |                       | D9050MH                     | K1286                                      |       |
|             |   | 11.12~ (IND)                                    |                       |                             | N/A  |       |
| 11.09~15.06 | N17K (INDIA MAKE) (1500cc) (GEN-RHD,ZAF)    |   |                       | D9050MH                     | K1286                                      |       |
| 11.12~15.06 | N17K (INDIA MAKE) (1500cc) (GCC,IRQ)        |   |                       | D9050MH                     | K1286                                      |       |
| 12.05~16.07 | N17G (EGYPT MAKE) (1500cc) (EGY)            |   |                       | D9050MH                     | K1286                                      |       |
| 13.04~16.02 | N17H (VIETNAM MAKE) (1500cc) (GEN-LHD)      |   |                       | D1288M                      | K1289                                      |       |
| 15.06~      | N17KK (INDIA MAKE) (1500cc) (GEN,GCC)       |   |                       | D9050MH                     | K1286                                      |       |
| 15.06~      | N17KK (INDIA MAKE) (1500cc) (IND)           |   |                       | D9050MH                     | N/A  |       |
| 15.06~      | N17KK (INDIA MAKE) (1500cc) (IRQ)           |   |                       | D9050MH                     | K1286                                      |       |
| 16.02~      | N17HH (VIETNAM MAKE) (1500cc) (VNM)         |   |                       | D1288M                      | K1289                                      |       |
| 16.07~      | N17GG (EGYPT MAKE) (1500cc) (EGY)           |   |                       | D9050MH                     | K1286                                      |       |
| 16.07~      | N17MM (MYANMAR MAKE) (1500cc) (MMR)         |   |                       | D9050MH                     | K1286                                      |       |

## SYLPHY, SYLPHY CLASSIC

| YEAR   | APPLICATION |        |                   | PARKING                           | FRONT             | REAR             |
|--------|-------------|--------|-------------------|-----------------------------------|-------------------|------------------|
| 06.08~ | G11Z        | HR16DE | ~07.08 (CHN)      | ~09.03<br>K1299<br>09.03~<br>---- | D1288M            | K1267<br>D1244MH |
|        |             |        | 07.08~09.03 (CHN) |                                   | D1119MH or D1288M |                  |
|        |             |        | 09.03~ (CHN)      |                                   | D1119MH           |                  |
|        | MR20DE      |        | ~06.12 (CHN)      |                                   | D1288M or N/A     |                  |
|        |             |        | 06.12~ (CHN)      |                                   | D1119MH or D1288M |                  |
|        |             |        |                   |                                   |                   |                  |



## SYLPHY, SYLPHY CLASSIC

| YEAR        | APPLICATION   | PARKING | FRONT   | REAR   |
|-------------|---|---------|---------|--------|
| 12.06~      | B17Z (CHINA MAKE) (1600cc, 1800cc) (CHN)                      | - - - - | D1316MH | D1286M |
| 12.07~17.07 | B17T (THAILAND MAKE) (1600cc, 1600cc TURBO, 1800cc) (SGP,THA) | K1299   | D1119MH | D1286M |
| 12.11~17.07 | B17T (THAILAND MAKE) (1600cc, 1800cc) (PHL)                   | K1299   | D1119MH | D1286M |
| 17.07~      | B17TT (1600cc, 1800cc) (GEN-LHD)                              | K1299   | D1119MH | K1264  |
| 17.07~      | B17TT (1600cc, 1800cc) (PHL)                                  | K1299   | D1119MH | D1286M |
| 17.07~      | B17TT (1600cc, 1600cc TURBO, 1800cc) (SGP,THA)                | K1299   | D1119MH | D1286M |

## TEANA

| YEAR        | APPLICATION  | FRONT   | REAR    |
|-------------|--|---------|---------|
| 03.10~08.12 | J31 (TEANA, CEFIRO) (GEN,SGP,IDN)                            | D1119MH | D1244MH |
| 04.09~08.06 | J31Z ~07.02 (CHN)  | D1119MH | D1244MH |
|             | 07.02~ (CHN)   | D1241MH |         |
| 08.02~13.12 | J32 ~10.06 (IRN)   | D1119MH | D1244MH |
|             | 10.06~ (IRN)   |         | D1286M  |
| 08.04~13.12 | J32 ~10.06 (GEN,GCC)   | D1119MH | D1244MH |
|             | 10.06~ (GEN,GCC)   |         | D1286M  |
| 08.06~12.12 | J32Z (2000cc, 2500cc, 3500cc) (CHN)                          | D1119MH | D1244MH |
| 09.02~13.09 | J32T ~10.07 (GEN-RHD,THA)                                    | D1119MH | D1244MH |
|             | 10.07~ (GEN-RHD,THA)   |         | D1286M  |
| 10.09~14.01 | J32L (MYS)   | D1119MH | D1286M  |
| 11.02~13.04 | J32K (IND)   | D1119MH | D1286M  |
| 13.02~      | L33Z (CHINA MAKE) (2000cc, 2500cc) ~17.06 (CHN)              | D1344M  | D1286M  |
|             | 17.06~ (CHN)   | N/A     |         |
| 13.09~17.11 | L33T (THAILAND MAKE) (2000cc, 2500cc, 3500cc) (GEN-RHD,THA)  | D1344M  | D1286M  |
| 14.04~16.12 | L33L (MALAYSIA MAKE) (2000cc, 2500cc) (MYS)                  | D1344M  | D1286M  |
| 16.12~      | L33LL (MALAYSIA MAKE) (2000cc, 2500cc) (MYS)                 | D1344M  | D1286M  |
| 17.11~      | L33TT (THAILAND MAKE) (2000cc, 2500cc, 3500cc) (GEN-RHD,THA) | D1344M  | D1286M  |

## TERRANO, TERRANO II, TERRANO PATHFINDER

| YEAR        | APPLICATION                                     | FRONT             | REAR        |
|-------------|---|-------------------|-------------|
| 87.08~95.10 | WD21 (GEN,ME)                                   | D1025H or D1063MH | K1174 D1262 |
| 96.07~06.12 | R20 ~99.10 (GEN,AFC,GCC)                        | D1213             | K1225       |
|             | 99.10~ (GEN,AFC,GCC)                            |                   | K1271       |
| 96.11~98.06 | R20 (TERRANO II) (AUS)                          | D1213             | K1225       |
| 05.01~      | R51M (GEN)                                      | D1267MH           | D1272M      |
| 13.09~      | D10 (TERRANO) (1500cc DIESEL, 1600cc) (GEN-RHD) | D1261H or N/A     | N/A         |

## TIIDA, TIIDA LATIO, LATIO

| YEAR          | APPLICATION      |                   | PARKING | FRONT   | REAR             |
|---------------|------------------|-------------------|---------|---------|------------------|
| 05.04 ~ 11.04 | C11Z<br>(1600cc) | ~06.11 (CHN)      | - - - - | N/A     | K1267<br>D1244MH |
|               |                  | 06.11~07.11 (CHN) | - - - - | D1288M  |                  |
|               |                  | 07.11~09.02 (CHN) | K1299   | D1316MH |                  |
|               |                  | 09.02~ (CHN)      | - - - - |         |                  |
|               | JAPAN MAKE (CHN) |                   | - - - - | D1250M  |                  |
| 05.08 ~ 12.06 | C11, SC11        | (GEN-LHD,GCC)     | - - - - | D1250M  | K1267            |
| 05.12 ~       | C11, SC11        | (AUS)             | - - - - | D1250M  | K1267            |
| 06.04 ~ 12.06 | C11, SC11        | (GEN-RHD)         | - - - - | D1250M  | K1267            |
| 06.05 ~ 12.07 | C11T, SC11T      | (THA)             | - - - - | D1288M  | K1267            |

INDEX

JAPANESE  
VEHICLE

NISSAN  
INFINITI

TOYOTA  
LEXUS

MAZDA

ISUZU

HONDA  
ACURA

MITSUBISHI  
FUSO

SUBARU

HINO

SUZUKI

DAIHATSU

KOREAN  
VEHICLE

HYUNDAI

KIA

DAEWOO

SSANGYONG

AMERICAN  
VEHICLE

EUROPEAN  
VEHICLE

## TIIDA, TIIDA LATIO, LATIO

| YEAR          | APPLICATION  | PARKING | FRONT                              | REAR              |
|---------------|--|---------|------------------------------------|-------------------|
| 06.06 ~ 13.06 | C11S, SC11S (GEN-RHD)                                    | - - - - | D1250M                             | K1267             |
| 06.10 ~       | C11T, SC11T (AUS)  | - - - - | D1288M                             | K1267             |
| 07.01 ~       | HR16DE (GEN-LHD)   | - - - - | D1250M                             | K1267             |
|               | K9K (GEN-LHD)  | - - - - | D1119MH                            | D1244MH           |
|               | MR18DE (GEN-LHD)   | - - - - | D1119MH or<br>D1250M or<br>D1316MH | K1264 or<br>K1267 |
| 07.04 ~ 12.08 | C11L (TIIDA LATIO) (MYS)                                 | - - - - | D1288M                             | K1267             |
| 11.04 ~ 15.12 | MR16DDT (CHN)  | - - - - | D1119MH                            | D1286M            |
|               | C12Z (1600cc) (INCL. TURBO MODEL) ~13.03 (CHN)           |         | D1119MH                            |                   |
|               | HR16DE 13.03~ (CHN)                                      |         | D1316MH                            |                   |
| 12.11 ~ 17.04 | C12W (TIIDA) (1600cc) (INCL. TURBO MODEL) MR16DDT (TWN)  | - - - - | D1119MH                            | D1286M            |
|               | HR16DE (TWN)   |         | D1316MH                            |                   |
| 13.05 ~ 17.09 | C12T (TIIDA) REAR DRUM MODEL (GEN-LHD, THAI MAKE) (GCC)  | - - - - | D1119MH                            | K1264             |
|               | REAR DISC MODEL  | K1299   |                                    | D1286M            |
| 13.05 ~       | C12T (TIIDA) (1600cc, 1800cc) (THAILAND MAKE) (GEN-RHD)  | K1299   | D1119MH                            | D1286M            |
| 16.01 ~       | C13Z (TIIDA) (1600cc) ~16.10 (CHN)                       | - - - - | D1316MH                            | D1286M            |
|               | (CHINA MAKE) 16.10~ (CHN)                                |         | N/A                                |                   |
| 17.04 ~       | C12WW (TIIDA) (1600cc) (INCL. TURBO MODEL) MR16DDT (TWN) | - - - - | D1119MH                            | D1286M            |
|               | HR16DE (TWN)   |         | D1316MH                            |                   |
| 17.09 ~       | C12TT (TIIDA) (1600cc, 1800cc) (THAILAND MAKE) (GEN-LHD) | K1299   | D1119MH                            | D1286M            |
| 17.09 ~       | C12TT (TIIDA) (1600cc, 1800cc) (THAILAND MAKE) (GCC)     | - - - - | D1119MH                            | K1264             |

DAIHATSU

## TITAN

| YEAR          | APPLICATION        | FRONT  | REAR    |
|---------------|--------------------|--------|---------|
| 10.08 ~ 15.11 | A60 (5600cc) (GEN) | D1304M | D1313MH |

KOREAN  
VEHICLE

## TK55

| YEAR    | APPLICATION   | PARKING | FRONT  | REAR |
|---------|---------------|---------|--------|------|
| 11.10 ~ | TK3 (GEN-LHD) | N/A     | D1290H | N/A  |

HYUNDAI

KIA

## TSURU

| YEAR          | APPLICATION             | FRONT                        | REAR            |
|---------------|-------------------------|------------------------------|-----------------|
| 91.10 ~ 09.06 | B13X ~00.09 (LA)        | D1133M or<br>D1158 or<br>N/A | K1185<br>D1139M |
|               | 00.09~ (LA)             | N/A                          |                 |
| 09.06 ~       | B13XX (1600cc) (GEN,LA) | N/A                          | K1185           |

DAEWOO

SSANGYONG

AMERICAN  
VEHICLE

## VENUCIA D50, D50 TAXI

| YEAR    | APPLICATION                       | FRONT  | REAR |
|---------|-----------------------------------|--------|------|
| 12.03 ~ | VN10C (1600cc) (D50) ~13.09 (CHN) | D1288M | N/A  |
|         | 13.09~ (CHN)                      | N/A    |      |
| 15.03 ~ | TVN10C (1600cc) (D50 TAXI) (CHN)  | N/A    | N/A  |

EUROPEAN  
VEHICLE

## VENUCIA D60

| YEAR    | APPLICATION          | FRONT | REAR |
|---------|----------------------|-------|------|
| 17.10 ~ | VN10N (1600cc) (CHN) | N/A   | N/A  |

## VENUCIA e30

| YEAR   | APPLICATION |              | FRONT   | REAR   |
|--------|-------------|--------------|---------|--------|
| 13.10~ | VNZE0       | ~14.07 (CHN) | D1267MH | D1286M |
|        |             | 14.07~ (CHN) | D1344M  |        |

## VENUCIA M50V

| YEAR   | APPLICATION            |       | FRONT | REAR |
|--------|------------------------|-------|-------|------|
| 17.03~ | VN10Y (1500cc, 1600cc) | (CHN) | N/A   | N/A  |

## VENUCIA R30

| YEAR   | APPLICATION    |       | FRONT | REAR |
|--------|----------------|-------|-------|------|
| 14.06~ | VN10K (1200cc) | (CHN) | N/A   | N/A  |

## VENUCIA R50, R50X

| YEAR   | APPLICATION   |              | FRONT  | REAR |
|--------|---------------|--------------|--------|------|
| 12.03~ | V10C (1600cc) | ~13.09 (CHN) | D1288M | N/A  |
|        |               | 13.09~ (CHN) | N/A    |      |

## VENUCIA T70, T70X

| YEAR   | APPLICATION                   |              | FRONT | REAR |
|--------|-------------------------------|--------------|-------|------|
| 14.12~ | VN10J (T70) (1600cc, 2000cc)  | (CHN)        | N/A   | N/A  |
| 14.12~ | VN11J (T70X) (1600cc, 2000cc) | ~17.11 (CHN) | N/A   | N/A  |
|        |                               | 17.11~ (CHN) | N/A   |      |

## VENUCIA T90

| YEAR   | APPLICATION    |       | FRONT | REAR |
|--------|----------------|-------|-------|------|
| 16.11~ | VN10F (2000cc) | (CHN) | N/A   | N/A  |

## VERSA

| YEAR   | APPLICATION                         |                      | FRONT  | REAR  |
|--------|-------------------------------------|----------------------|--------|-------|
| 11.06~ | N17X (MEXICO MAKE) (1600cc)         | (ARG,BRA)            | D1288M | K1289 |
| 15.01~ | N17B (BRAZIL MAKE) (1000cc, 1600cc) | ~16.04 (BRA,LA)      | D1288M | N/A   |
|        |                                     | 16.04~16.06 (BRA,LA) | N/A    |       |
|        |                                     | 16.06~ (BRA,LA)      | D1288M |       |

## X-TRAIL

| YEAR         | APPLICATION           |                             | FRONT             | REAR    |
|--------------|-----------------------|-----------------------------|-------------------|---------|
| 01.08~ 13.07 | T30                   | (GEN,AFC,GCC,IND,LA,ME,ZAF) | D1248MH or D1260H | D1244MH |
| 01.09~07.09  | T30                   | (AUS)                       | D1260H            | D1244MH |
| 07.09~ 14.07 | T31                   | (GEN,AUS,BRA,IND)           | PARKING K1299     | D1244MH |
| 07.09~ 14.07 | T31                   | ~09.10 (ZAF)                | ----              | D1244MH |
|              |                       | 09.10~ (ZAF)                | PARKING K1299     |         |
| 08.06~ 14.09 | T31N                  | (IDN)                       | PARKING K1299     | D1244MH |
| 08.09~ 14.02 | T31Z (2000cc, 2500cc) | ~12.04 (CHN)                | D1276H            | D1244MH |
|              |                       | 12.04~ (CHN)                | N/A               |         |
| 10.03~       | T31P                  | (PHL)                       | PARKING K1299     | D1244MH |

INDEX

JAPANESE  
VEHICLE

NISSAN  
INFINITI

TOYOTA  
LEXUS

MAZDA

ISUZU

HONDA  
ACURA

MITSUBISHI  
FUSO

SUBARU

HINO

SUZUKI

DAIHATSU

KOREAN  
VEHICLE

HYUNDAI

KIA

DAEWOO

SSANGYONG

AMERICAN  
VEHICLE

EUROPEAN  
VEHICLE

## X-TRAIL

| YEAR          | APPLICATION                                     |                 |            |        |            | FRONT   | REAR   |
|---------------|---|-----------------|------------|--------|------------|---------|--------|
| 14.02 ~       | T32Z  | MR20DD          | CVT        | 6MT    | (CHN)      | D1339H  | D1286M |
|               |   |                 |            | ~17.03 | (CHN)      | D1339H  |        |
|               |   |                 | 2WD        | 17.03~ | 2ROW SEATS | (CHN)   |        |
|               |   | 3ROW SEATS      |            | (CHN)  | D1336MH    |         |        |
|               |   | 4WD             | (CHN)      | D1339H |            |         |        |
|               | QR25DE  | ~17.03          |            | (CHN)  | D1339H     | D1286M  |        |
|               |   | 17.03~          | 2ROW SEATS | (CHN)  | D1339H     | D1341M  |        |
|               |   |                 | 3ROW SEATS | (CHN)  | D1336MH    |         |        |
| 14.04 ~       | T32   | 1600cc DIESEL   |            |        | (GEN-LHD)  | D1336MH | D1341M |
|               |   | 2500cc          |            |        | (GEN-LHD)  | D1336MH | D1286M |
| 14.04 ~       | T32<br>(2000cc, 2500cc)                         | HYBRID MODEL    |            |        | (LA)       | D1336MH | D1286M |
|               |   | EXCEPT<br>ABOVE | 2ROW SEATS |        | (LA)       | D1339H  |        |
|               |   |                 | 3ROW SEATS |        | (LA)       | D1336MH |        |
| 14.04 ~       | T32 (2000cc, 2500cc) (PHL,TWN)                  |                 |            |        |            | D1336MH | D1286M |
| 14.06 ~       | T32 (2500cc)                                    | 2ROW SEATS      |            |        | (GCC)      | D1339H  | D1286M |
|               |   | 3ROW SEATS      |            |        | (GCC)      | D1336MH |        |
| 14.07 ~       | T32<br>(1600cc DIESEL,<br>2000cc, 2500cc)       | HYBRID MODEL    |            |        | (GEN-RHD)  | D1336MH | D1286M |
|               |   | EXCEPT<br>ABOVE | 2ROW SEATS |        | (GEN-RHD)  | D1339H  |        |
|               |   |                 | 3ROW SEATS |        | (GEN-RHD)  | D1336MH |        |
| 14.07 ~       | T32 (2000cc) (IDN)                              |                 |            |        |            | D1336MH | D1286M |
| 14.07 ~       | T32 (1600cc DIESEL,<br>2000cc, 2500cc)          | 2ROW SEATS      |            |        | (ZAF)      | D1339H  | D1341M |
|               |   | 3ROW SEATS      |            |        | (ZAF)      | D1336MH |        |
| 14.09 ~ 16.07 | T32N<br>(INDONESIA MAKE)                        | 2000cc          | 6MT        | (IDN)  | D1336MH    | D1341M  |        |
|               |   |                 | MCVT       | (IDN)  |            | D1286M  |        |
|               |   |                 | 2500cc     | (IDN)  |            | D1286M  |        |
| 14.10 ~ 17.10 | T32T (2000cc, 2500cc) (GEN,THA)                 |                 |            |        |            | D1336MH | D1286M |
| 14.12 ~ 16.12 | T32L (2000cc, 2500cc) (MALAYSIA MAKE) (GEN-RHD) |                 |            |        |            | D1336MH | D1286M |
| 15.04 ~ 17.04 | T32W (2000cc, 2500cc) (TWN)                     |                 |            |        |            | D1339H  | D1286M |
| 16.07 ~       | T32NN<br>(INDONESIA MAKE)                       | MR20DD          | 6MT        | (IDN)  | D1336MH    | D1341M  |        |
|               |   |                 | MCVT       | (IDN)  |            | D1286M  |        |
|               |   | QR25DE          | (IDN)      | D1286M |            |         |        |
| 16.08 ~       | T32H (2000cc, 2500cc) (VNM)                     |                 |            |        |            | D1336MH | D1286M |
| 16.12 ~       | T32LL (2000cc, 2500cc) (MALAYSIA MAKE) (MYS)    |                 |            |        |            | D1336MH | D1286M |
| 17.04 ~       | T32WW (2000cc, 2500cc) (TWN)                    |                 |            |        |            | D1339H  | D1286M |
| 17.10 ~       | T32TT (2000cc, 2500cc) (GEN,THA)                |                 |            |        |            | D1336MH | D1286M |
| 17.12 ~       | AGT32 (2500cc) (ARG)                            |                 |            |        |            | D1339H  | D1286M |

## XTERRA

| YEAR        | APPLICATION |               | FRONT   | REAR   |
|-------------|-------------|---------------|---------|--------|
| 03.05~08.08 | WD22B       | (ARG,BRA)     | D1263M  | K1189  |
| 07.07~      | N50         | (GEN-LHD,GCC) | D1297MH | D1323M |

INDEX

JAPANESE  
VEHICLE

NISSAN  
INFINITI

TOYOTA  
LEXUS

MAZDA

ISUZU

HONDA  
ACURA

MITSUBISHI  
FUSO

SUBARU

HINO

SUZUKI

DAIHATSU

KOREAN  
VEHICLE

HYUNDAI

KIA

DAEWOO

SSANGYONG

AMERICAN  
VEHICLE

EUROPEAN  
VEHICLE

TOYOTA/LEXUS

|                        |                         |
|------------------------|-------------------------|
| 4-RUNNER               | 445                     |
| 86                     | 464                     |
| AGYA                   | 446                     |
| ALPHARD, HYBRID        | 445                     |
| ALTIS                  | 451,452,453             |
| AURION                 | 445                     |
| AURIS, HYBRID          | 445                     |
| AVALON                 | 445,446                 |
| AVANZA                 | 446                     |
| AVENSIS                | 446                     |
| AVENSIS VERSO          | 482                     |
| AXIO                   | 451,452,453             |
| AYGO                   | 446                     |
| BLIZZARD               | 446                     |
| BUV KIJING TAMARAW     | 446                     |
| C-HR                   | 446,447                 |
| CALYA                  | 447                     |
| CAMRY, CAMRY HYBRID    | 447,448                 |
| CARIB                  | 484                     |
| CARINA                 | 448                     |
| CARINA ε               | 448                     |
| CARINA II              | 448                     |
| CELICA                 | 448,449                 |
| COASTER                | 449,450,451             |
| COMFORT                | 451                     |
| COROLLA                | 451,452,453             |
| COROLLA ALTIS          | 451,452,453             |
| COROLLA HATCHBACK      | 453                     |
| CORONA                 | 453,454                 |
| CRESSIDA               | 454                     |
| CROWN                  | 454,455                 |
| CROWN COMFORT          | 455                     |
| DYNA                   | 455,456,457,458,459     |
| DYNA 100               | 459                     |
| DYNA 150               | 459                     |
| DYNA 200               | 460,461                 |
| E'Z                    | 462                     |
| ECHO                   | 462                     |
| ETIOS                  | 462                     |
| ETIOS CROSS            | 462                     |
| FJ CRUISER             | 462                     |
| FORTUNER               | 462,463,464             |
| GT86                   | 464                     |
| HARRIER                | 464                     |
| HIACE, COMMUTER, S.B.V | 464,465,466             |
| HIGHLANDER             | 466                     |
| HILUX                  | 466,467,468,469,470,471 |
| HILUX SW4              | 471,472                 |
| INNOVA                 | 472,473                 |
| IZOA                   | 473                     |
| KIJANG                 | 472,473,486,487         |
| KIJANG INNOVA          | 472,473                 |
| KLUGER                 | 473                     |
| LAND CRUISER           | 473,474,475             |
| LAND CRUISER 100       | 475                     |
| LAND CRUISER 200       | 475                     |
| LAND CRUISER 90        | 475                     |
| LAND CRUISER PRADO     | 475                     |
| LEVIN, LEVIN HYBRID    | 475,476                 |
| LEXUS CT               | 476                     |

|                |             |
|----------------|-------------|
| LEXUS ES       | 476         |
| LEXUS GS       | 476,477     |
| LEXUS GS F     | 477         |
| LEXUS GX       | 477         |
| LEXUS IS       | 477,478     |
| LEXUS IS C     | 478         |
| LEXUS IS F     | 478         |
| LEXUS LC       | 478         |
| LEXUS LFA      | 478         |
| LEXUS LS       | 478,479     |
| LEXUS LX       | 479         |
| LEXUS NX       | 479         |
| LEXUS RC       | 479         |
| LEXUS RC F     | 479         |
| LEXUS RX       | 479,480     |
| LEXUS SC       | 480         |
| LEXUS UX       | 480         |
| LIMO           | 480         |
| LITEACE        | 480,481     |
| LIVA           | 462         |
| MARK II        | 454         |
| MARK X         | 481         |
| MEGA CRUISER   | 481         |
| MODEL-F        | 481         |
| MR2            | 481         |
| NAVI           | 481         |
| NOAH           | 481         |
| PASEO          | 481         |
| PICNIC         | 482         |
| PLATINUM       | 482         |
| PRADO          | 475         |
| PREVIA         | 482         |
| PRIUS          | 482         |
| PRIUS +        | 483         |
| PRIUS C        | 483         |
| PRIUS V        | 483         |
| QUALIS         | 483         |
| RACTIS         | 483         |
| RAV4           | 483         |
| REIZ           | 483         |
| REVO           | 486,487     |
| RUKUS          | 484         |
| RUSH           | 484         |
| SEQUOIA        | 484         |
| SIENNA         | 484         |
| SIENTA         | 484         |
| SOLUNA         | 484         |
| SOLUNA VIOS    | 484         |
| SPACIO         | 484         |
| SPADE          | 484         |
| SPRINTER       | 451,452,453 |
| SPRINTER CARIB | 484         |
| STARLET        | 484,485     |
| STOUT          | 485         |
| SUPRA          | 485         |
| SW4            | 471,472     |
| T.U.V          | 486,487     |
| T100           | 485         |
| TARAGO         | 482         |
| TERCEL         | 485         |
| TOWNACE        | 480,481     |
| TOYOACE        | 485,486     |
| TOYOTA XA      | 486         |

INDEX

JAPANESE  
VEHICLE

NISSAN  
INFINITI

TOYOTA  
LEXUS

MAZDA

ISUZU

HONDA  
ACURA

MITSUBISHI  
FUSO

SUBARU

HINO

SUZUKI

DAIHATSU

KOREAN  
VEHICLE

HYUNDAI

KIA

DAEWOO

SSANGYONG

AMERICAN  
VEHICLE

EUROPEAN  
VEHICLE

U

INDEX

JAPANESE  
VEHICLE

NISSAN  
INFINITI

TOYOTA  
LEXUS

MAZDA

ISUZU

HONDA  
ACURA

MITSUBISHI  
FUSO

SUBARU

HINO

SUZUKI

DAIHATSU

KOREAN  
VEHICLE

HYUNDAI

KIA

DAEWOO

SSANGYONG

AMERICAN  
VEHICLE

EUROPEAN  
VEHICLE

|                        |             |
|------------------------|-------------|
| UNSER .....            | 486,487     |
| VELLFIRE, HYBRID ..... | 445         |
| VENZA .....            | 487         |
| VIOS .....             | 487,488     |
| VIOS FS .....          | 488         |
| VOXY.....              | 481         |
| WIGO.....              | 446         |
| WISH.....              | 488         |
| YARIS .....            | 488,489,490 |
| YARIS L.....           | 490         |
| ZACE.....              | 486,487     |
| ZELAS.....             | 490         |

## 4-RUNNER

| YEAR        | APPLICATION   |              | FRONT   | REAR   |
|-------------|---|--------------|---------|--------|
| 89.04~95.11 | LN130 (2800cc DIESEL), LN135 (2800cc DIESEL),<br>RN130 (2400cc), RN135 (2400cc), YN135 (2200cc) | (GEN)        | D2082MH | K2305  |
| 89.07~95.11 | RN125, RN135 (2400cc)   | (GCC)        | D2082MH | K2305  |
| 89.08~95.11 | LN130 (2800cc DIESEL), RN130 (2400cc),<br>YN130 (2200cc), VZN130 (3000cc)                       | ~91.08 (AUS) | D2082MH | K2305  |
|             |   | 91.08~ (AUS) | D2117MH |        |
| 95.11~02.11 | KZN185 (3000cc DIESEL), RZN180, RZN185 (2700cc),<br>VZN180, VZN185 (3400cc)                     | (GEN)        | D2160MH | K2305  |
| 02.11~09.08 | GRN210, GRN215 (4000cc), KZN215 (3000cc DIESEL TURBO)   | (GEN)        | D2228MH | D2090H |
| 09.08~      | GRN280, GRN285 (4-RUNNER)   | (GEN)        | D2228MH | D2090H |

## ALPHARD, VELLFIRE, HYBRID

| YEAR        | APPLICATION   | PARKING | FRONT            | REAR    |
|-------------|---|---------|------------------|---------|
| 03.12~08.04 | MNH10 (GEN)   | K2392   | D2223H           | D2198MH |
| 08.04~15.01 | ~12.11 (GEN,GCC)  | K2392   | D2265H           | D2239MH |
|             | 12.11~ (GEN,GCC)  |         | D2265H or D2316H | D2239MH |
|             | ATH20 (2400cc), GGH20 (3500cc) (GEN,GCC)                    | K2392   | D2265H           | D2239MH |
| 15.01~      | ~16.07 (GEN-LHD)  | - - - - | D2265H           | D2349   |
|             | 16.07~ (GEN-LHD)  |         | D2316H           |         |
| 15.01~      | AGH30 (2500cc), AYH30 (2500cc),<br>GGH30 (3500cc) (GEN-RHD) | - - - - | D2265H           | D2349   |
| 15.01~      | GGH30 (3500cc) (PHL,TWN)                                    | - - - - | D2265H           | D2349   |

## AURION

| YEAR        | APPLICATION              |                | FRONT             | REAR              |
|-------------|--------------------------|----------------|-------------------|-------------------|
| 06.10~11.10 | ~11.06 (AUS)             | GSV40 (3500cc) | D2304MH           | D2307MH           |
|             | 11.07~ (AUS)             |                | D2270H or D2304MH |                   |
| 06.10~11.10 | ~09.05 (GCC)             | GSV40 (3500cc) | D2270H            | D2269H            |
|             | 09.06~09.07 (GCC)        |                | D2270H or D2304MH | D2269H or D2307MH |
|             | 09.08~ (GCC)             |                | D2304MH           | D2307MH           |
| 11.10~17.10 | GSV50 (3500cc) (AUS,GCC) |                | D2270H or D2304MH | D2269H or D2307MH |

## AURIS, HYBRID

| YEAR        | APPLICATION  |  | FRONT   | REAR    |
|-------------|--|--|---------|---------|
| 07.06~12.10 | ADE150 (GEN)   |  | D2289MH | D2299MH |
|             | NRE150, ZRE150 SERIES, ZZE150 (GEN)                    |  | D2286M  |         |
| 12.08~18.05 | ZRE182 (1800cc) <JAPAN PRODUCT> (AUS)                  |  | D2274   | D2323M  |
| 12.08~18.05 | NRE180 (1300cc), ZRE181 (1600cc) <JAPAN PRODUCT> (ZAF) |  | D2274   | D2323M  |
| 12.10~      | ZRE181 (1600cc) <EUROPE PRODUCT> (GEN-LHD)             |  | D2330MH | D2299MH |
| 16.04~18.05 | ZRE186 (1800cc) <JAPAN PRODUCT> (ZAF)                  |  | D2268H  | D2323M  |
| 18.06~      | MZEA12 (2000cc) (TWN)                                  |  | D2364   | D2366   |

## AVALON

| YEAR        | APPLICATION  |       | FRONT | REAR    |
|-------------|--------------|-------|-------|---------|
| 95.08~99.08 | ~97.09 (GEN) | MCX10 | D2088 | D2131M  |
|             | 97.09~ (GEN) |       | D2166 |         |
| 99.08~05.01 | MCX20 (GEN)  |       | D2166 | D2302   |
| 00.04~05.06 | ~03.09 (GEN) | MCX10 | D2166 | D2131M  |
|             | 03.09~ (GEN) |       | N/A   | D2307MH |

INDEX

JAPANESE  
VEHICLE

NISSAN  
INFINITI

TOYOTA  
LEXUS

MAZDA

ISUZU

HONDA  
ACURA

MITSUBISHI  
FUSO

SUBARU

HINO

SUZUKI

DAIHATSU

KOREAN  
VEHICLE

HYUNDAI

KIA

DAEWOO

SSANGYONG

AMERICAN  
VEHICLE

EUROPEAN  
VEHICLE



## AVALON

| YEAR          | APPLICATION            | FRONT  | REAR   |
|---------------|------------------------|--------|--------|
| 05.01 ~ 12.10 | GSX30 ~07.07 (GEN,GCC) | D2292  | D2302  |
|               | 07.07~ (GEN,GCC)       | D2270H | D2269H |
| 12.10 ~ 18.04 | GSX40 (3500cc) (GCC)   | D2270H | D2269H |
| 18.06 ~       | GSX50 (3500cc) (GCC)   | D2356H | D2349  |

## AVANZA

| YEAR          | APPLICATION  | FRONT | REAR  |
|---------------|--|-------|-------|
| 03.12 ~ 11.11 | F601, F602 (GEN,BRN,IDN,MYS,PHL,THA,ZAF)           | D0044 | K2367 |
| 11.11 ~ 15.07 | F651 (1300cc), F652 (1500cc) (IDN)                 | D0044 | K2367 |
| 11.11 ~ 15.08 | F651 (1300cc), F652 (1500cc) (GEN,MYS,PHL,THA,ZAF) | D0044 | K2367 |
| 14.04 ~ 15.08 | F652 (1500cc) (GCC)                                | D0044 | K2367 |
| 15.07 ~       | F653 (1300cc), F654 (1500cc) (IDN)                 | D0044 | K2367 |
| 15.08 ~       | F654 (1500cc) (GCC,THA)                            | D0044 | K2367 |
| 15.08 ~       | F653 (1300cc), F654 (1500cc) (GEN,MYS,PHL,ZAF)     | D0044 | K2367 |

## AVENSIS

| YEAR          | APPLICATION  | FRONT   | REAR    |
|---------------|--------------|---------|---------|
| 03.01 ~ 08.11 | AZT250 (GEN) | D2233MH | D2239MH |
| 08.11 ~       | AZT270 (GEN) | D2289MH | D2296MH |

## AGYA, WIGO

| YEAR          | APPLICATION  | FRONT            | REAR  |
|---------------|--|------------------|-------|
| 12.12 ~ 16.01 | B100RA (AGYA 1000cc) (GEN-RHD)                       | D6100H or D0034H | K2439 |
| 14.01 ~ 16.01 | B100LA (WIGO 1000cc) (GEN-LHD)                       | D6100H or D0034H | K2439 |
| 16.02 ~ 17.04 | B100RA (AGYA 1000cc) (GEN-RHD)                       | N/A              | K2439 |
| 16.02 ~ 17.04 | B100LA (WIGO 1000cc) (GEN-LHD)                       | N/A              | K2439 |
| 17.04 ~       | B100RA (AGYA 1000cc), B101RA (AGYA 1200cc) (GEN-RHD) | D0034H           | K2439 |
| 17.04 ~       | B100LA (WIGO 1000cc), B101LA (WIGO 1200cc) (GEN-LHD) | D0034H           | K2439 |

## AYGO

| YEAR    | APPLICATION        | FRONT  | REAR  |
|---------|--------------------|--------|-------|
| 05.02 ~ | KGB10, WNB10 (GEN) | D2264H | K2386 |

## BLIZZARD

| YEAR          | APPLICATION | PARKING | FRONT          | REAR  |
|---------------|-------------|---------|----------------|-------|
| 82.01 ~ 84.04 | LD10 (GEN)  | K0019   | D3015 or D0022 | K0017 |

## BUV KIJING TAMARAW

| YEAR | APPLICATION                              | FRONT | REAR  |
|------|--|-------|-------|
| 97 ~ | LF60, LF70, LF80, KF60, KF70, KF80 (SEA) | D2026 | K2232 |

## C-HR

| YEAR    | APPLICATION   | FRONT | REAR    |
|---------|---|-------|---------|
| 16.10 ~ | NGX10 (1200cc TURBO), NGX50 (1200cc TURBO) ~18.05 (GEN) | N/A   | D2349   |
|         |   |       | D2375MH |
| 16.12 ~ | NGX10 (1200cc TURBO), NGX50 (1200cc TURBO) 18.05~ (GEN) | N/A   | D2349   |
| 18.02 ~ | ZGX11 (1800cc) (AUS)                                    | N/A   | D2349   |
| 18.02 ~ | ZGX11 (1800cc), ZYX11 (1800cc HYBRID) (IDN,MYS)         | N/A   | D2349   |
| 18.02 ~ | ZGX11 (1800cc), ZYX11 (1800cc HYBRID) (THA)             | N/A   | D2349   |

INDEX

JAPANESE  
VEHICLE

NISSAN  
INFINITI

TOYOTA  
LEXUS

MAZDA

ISUZU

HONDA  
ACURA

MITSUBISHI  
FUSO

SUBARU

HINO

SUZUKI

DAIHATSU

KOREAN  
VEHICLE

HYUNDAI

KIA

DAEWOO

SSANGYONG

AMERICAN  
VEHICLE

EUROPEAN  
VEHICLE



## C-HR

| YEAR   | APPLICATION           | FRONT | REAR  |
|--------|-----------------------|-------|-------|
| 18.08~ | MAXA10 (2000cc) (CHN) | D2360 | D2349 |

## CALYA

| YEAR   | APPLICATION                    | FRONT  | REAR  |
|--------|--------------------------------|--------|-------|
| 16.06~ | B401 (1200cc) ~17.10 (GEN-RHD) | D2361M | K2436 |
|        | 17.10~ (GEN-RHD)               |        | N/A   |

## CAMRY, CAMRY HYBRID

| YEAR        | APPLICATION   | FRONT                          | REAR                          |
|-------------|---|--------------------------------|-------------------------------|
| 82.10~86.10 | CV10 SERIES, SV10 SERIES (GEN)                              | D2023H                         | K2285                         |
| 86.10~88.08 | CV20, SV20 SERIES, VZV21 (GEN)                              | D2065                          | K2312<br>D2053MH              |
| 88.08~91.06 | VZV21 ~89.08 (GEN)  | D2065                          | D2053MH                       |
|             | 89.08~ (GEN)  |                                | D2114MH                       |
| 92.08~01.04 | MCV10-A (GEN)   | D2166                          | D2114MH                       |
|             | SXV10-A, SXV11-A <JAPAN PRODUCT> (GEN)                      | D2118M                         | K2333<br>D2114MH              |
|             | VCV10-A (GEN)   | D2088                          | D2114MH                       |
| 92.09~96.07 | MCV10-C (GEN)   | D2088                          | D2114MH                       |
|             | SXV10-C <NORTH AMERICA PRODUCT> (GEN)                       | D2118M                         | K2333<br>D2114MH              |
| 96.08~01.09 | MCV20 (GEN)   | D2088 or<br>D2166              | [SHOE]<br>K2333               |
|             | SXV20 (GEN)   | D2088 or<br>D2118M or<br>D2166 | [PAD]<br>D2114MH<br>or D2187H |
| 02.05~06.11 | ACV30, ACV31, MCV30 (IND,PHL,THA,TWN,VNM)                   | D2222H                         | D2219                         |
| 02.08~06.06 | ACV36, MCV36 (GCC,ZAF)                                      | D2166                          | D2187H                        |
| 02.08~06.06 | ACV36, MCV36 (AUS)  | N/A                            | D2307MH                       |
| 06.05~15.05 | ACV40 (2400cc), ACV41 (2000cc) (CHN)                        | D2270H                         | D2269H                        |
| 06.05~11.12 | ACV40 (2400cc), ACV41 (2000cc), GSV40 (3500cc) (TWN)        | D2270H                         | D2269H                        |
| 06.06~11.10 | ACV40 (2400cc) (AUS,GCC)                                    | D2270H or<br>D2304MH           | D2269H or<br>D2307MH          |
| 06.08~12.03 | ACV40 (2400cc), GSV40 (3500cc) (IDN,PHL)                    | D2270H                         | D2269H                        |
| 06.08~12.03 | ACV40 (2400cc), ACV41 (2000cc) (MYS)                        | D2270H                         | D2269H                        |
| 06.08~12.03 | ACV40 (2400cc), ACV41 (2000cc), GSV40 (3500cc) (THA)        | D2270H                         | D2269H                        |
| 06.11~12.07 | ACV40 (2400cc), GSV40 (3500cc) (VNM)                        | D2270H                         | D2269H                        |
| 09.07~12.03 | AHV40 (2400cc HYBRID) (THA)                                 | D2270H                         | D2269H                        |
| 10.01~11.10 | AHV40 (2400cc HYBRID) (AUS)                                 | D2270H                         | D2269H                        |
| 10.03~11.12 | AHV41 (2400cc HYBRID) (CHN)                                 | D2270H                         | D2269H                        |
| 11.10~17.10 | ASV50 (2500cc) (AUS,GCC)                                    | D2270H or<br>D2304MH           | D2269H or<br>D2307MH          |
|             | AVV50 (2500cc HYBRID) (AUS)                                 | D2270H                         | D2269H                        |
| 11.12~17.11 | ACV51 (2000cc), ASV50 (2500cc), ASV51 (2000cc) (CHN)        | D2270H                         | D2269H                        |
| 11.12~15.03 | ACV51 (2000cc), ASV50 (2500cc) (TWN)                        | D2270H                         | D2269H                        |
| 12.02~      | AVV50 (2000cc HYBRID) (TWN)                                 | D2270H                         | D2269H                        |
| 12.03~      | ASV50 (2500cc) (IDN,IND,PHL)                                | D2270H                         | D2269H                        |
| 12.03~15.02 | ACV51 (2000cc), ASV50 (2500cc), AVV50 (2000cc HYBRID) (THA) | D2270H                         | D2269H                        |
| 12.05~17.11 | AVV50 (2000cc HYBRID) (CHN)                                 | D2270H                         | D2269H                        |
| 12.05~15.03 | ACV51 (2000cc), ASV50 (2500cc) (MYS)                        | D2270H                         | D2269H                        |
| 12.07~15.04 | ACV51 (2000cc), ASV50 (2500cc) (VNM)                        | D2270H                         | D2269H                        |
| 13.08~      | AVV50 (2000cc HYBRID) (IND)                                 | D2270H                         | D2269H                        |

INDEX

JAPANESE  
VEHICLE

NISSAN  
INFINITI

TOYOTA  
LEXUS

MAZDA

ISUZU

HONDA  
ACURA

MITSUBISHI  
FUSO

SUBARU

HINO

SUZUKI

DAIHATSU

KOREAN  
VEHICLE

HYUNDAI

KIA

DAEWOO

SSANGYONG

AMERICAN  
VEHICLE

EUROPEAN  
VEHICLE

## CAMRY, CAMRY HYBRID

| YEAR   | APPLICATION  | FRONT   | REAR   |
|--------|--|---------|--------|
| 15.02~ | ASV50 (2500cc), ASV51 (2000cc), AVV50 (2500cc HYBRID) (THA)                          | D2270H  | D2269H |
| 15.03~ | ASV50 (2500cc), ASV51 (2000cc), AVV50 (2500cc HYBRID) (MYS)                          | D2270H  | D2269H |
| 15.03~ | ASV51 (2000cc) (TWN)   | D2270H  | D2269H |
| 15.04~ | ASV50 (2500cc), ASV51 (2000cc) (VNM)   | D2270H  | D2269H |
| 17.09~ | ASV70 (2500cc), AXVH70 (2500cc HYBRID), AXVH71 (2500cc HYBRID), GSV70 (3500cc) (AUS) | D2360   | D2349  |
| 17.12~ | ASV71 (2000cc), AXVA70 (2500cc), AXVH70 (2500cc HYBRID) (CHN)                        | D2360   | D2349  |
| 17.12~ | ASV70 (2500cc), AXVA70 (2500cc), AXVH71 (2500cc HYBRID) (GCC)                        | D2360   | D2349  |
|        | GSV70 (3500cc) (GCC)   | D2356H  |        |
| 18.08~ | AXVH71 (2500cc HYBRID) (KOR)   | D2360   | D2349  |
| 18.08~ | ASV70 (2500cc), AXVH71 (2500cc HYBRID) (TWN)   | D2360   | D2349  |
| 18.10~ | ASV70 (2500cc), AXVH71 (2500cc HYBRID) (IDN)   | - - - - | D2349  |
| 18.10~ | ASV70 (2500cc), AXV71 (2000cc) (MYS,VNM)   | - - - - | D2349  |
| 18.10~ | ASV70 (2500cc) (PHL)   | - - - - | D2349  |
| 18.10~ | ASV71 (2000cc), AXVA70 (2500cc), AXVH71 (2500cc HYBRID) (THA)                        | - - - - | D2349  |
| 18.12~ | AXVH71 (2500cc HYBRID) (IND)   | - - - - | D2349  |

## CARINA

| YEAR        | APPLICATION                  | FRONT | REAR  |
|-------------|------------------------------|-------|-------|
| 81.08~83.09 | AA60, CA60, TA60, TA62 (GEN) | D2021 | K2232 |
| 82 ~        | TA63 (GEN)                   | D2018 | K2284 |

## CARINA ε

| YEAR        | APPLICATION                      | FRONT  | REAR  |
|-------------|----------------------------------|--------|---|
| 92.02~97.10 | ST191-A GL, XL (GEN)             | D2118M | [SHOE]<br>K2285 or<br>K2354<br>[PAD]<br>D2114MH |
|             | GT (GEN)                         | D2108  |   |
|             | AT190, AT191, CT190, ST191 (GEN) | D2118M |   |

## CARINA II

| YEAR   | APPLICATION               | FRONT  | REAR  |
|--------|---------------------------|--------|-------|
| 83.10~ | AT151, CT150, ST150 (GEN) | D2023H | K2285 |

## CELICA

| YEAR        | APPLICATION                      | FRONT  | REAR               |
|-------------|----------------------------------|--------|--------------------|
| 77.08~81.08 | RA40 (GEN)                       | D6006  | K2232              |
| 77.08~81.08 | TA40 GT (GEN)                    | D6006  | K2232              |
|             | W/O GT (GEN)                     | N/A    |                    |
| 81.08~85.12 | AA63, RA63 REAR DRUM MODEL (GEN) | D2055  | K2284              |
|             | REAR DISC MODEL (GEN)            |        | N/A                |
|             | RA60 (GEN)                       | D2055  | K2232              |
|             | MA61, RA61, SA63 (GEN,AUS)       | D2055  | K2220A or<br>K2284 |
|             | TA60 (GEN)                       | D2021  | K2232              |
| 85.08~87.08 | AT160, ST162 (GEN)               | D2023H | K2285<br>D2053MH   |

## CELICA

| YEAR        | APPLICATION  |                   | FRONT                    | REAR              |
|-------------|--------------|-------------------|--------------------------|-------------------|
| 89.10~93.11 | AT180        | ~91.08 (GEN)      | D2023H                   | K2285             |
|             |              | 91.08~ (GEN)      | D2065                    |                   |
|             | ST182, ST184 | ~91.01 (GEN)      | D2065                    | D2053MH           |
|             |              | 91.01~ (GEN)      |                          | D2114MH           |
|             | ST185        | ~91.08 (GEN)      | D2065                    | D2053MH           |
|             |              | 91.08~ (GEN)      |                          | D2114MH           |
| 93.11~99.08 | AT200        | (GEN)             | D2118M                   | D2114MH           |
|             | ST202        | LIFTBACK (GEN)    | D2088 or D2145 or D2118M |                   |
|             |              | CONVERTIBLE (GEN) | D2088                    |                   |
|             | ST204        | (GEN)             | D2088                    |                   |
|             | ST205        | (GEN)             | D2136M                   | D2114MH or D2146M |
| 99.08~05.09 | ZZT231       | (GEN)             | D2180                    | K2342<br>D2204M   |

## COASTER

| YEAR        | APPLICATION   |                                    | PARKING                        | FRONT                                 | REAR  |
|-------------|---|------------------------------------|--------------------------------|---------------------------------------|---|
| 69.02~77.06 | RU18, RU19 (GEN)                                    |                                    | K2257                          | K2222                                 | K2223   |
| 77.08~82.05 | BB10, RB11, RB13 (GEN)                              |                                    | K0019                          | K2265                                 | K2266   |
| 82.05~93.01 | BB20 SERIES, RB20                                   | FRONT DRUM MODEL ~84.08 (GEN)      | ~84.08 K0019                   | K2291                                 | ~84.08 K2266<br>84.08~90.09 K2295<br>90.09~ K2328 |
|             |   | 84.08~90.08 (GEN)                  | 84.08~85.10 K2298              | K2294                                 |   |
|             |   | 90.08~ (GEN)                       | 85.10~ LHD K0019               | K2316                                 |   |
|             |   | FRONT DISC MODEL (GEN)             | RHD K2298                      | D2052                                 |   |
|             | FRONT DISC MODEL (GEN)                              |                                    |                                | D2052                                 | K2295   |
| 82.05~93.01 | BB30 SERIES, FB30, HB30 SERIES, HDB30, HZB30, HZB31 | FRONT DRUM MODEL ~84.08 (GEN,AUS)  | GEN ... K0015<br>AUS ... K2298 | K2291                                 | ~84.08 K2266<br>84.08~90.09 K2295<br>90.09~ K2328 |
|             |   | 84.08~90.08 (GEN,AUS)              |                                | K2294                                 |   |
|             |   | 90.08~ (GEN,AUS)                   |                                | K2316                                 |   |
|             |   | FRONT DISC MODEL (GEN,AUS)         |                                | D2052                                 |   |
| 93.01~16.12 | BB40 SERIES   | ~98.12 (GEN)                       | K2298                          | K2329                                 | K2329   |
|             |   | FRONT DRUM MODEL 98.12~99.07 (GEN) |                                | K2329 or N/A                          |   |
|             |   | 99.07~04.11 (GEN)                  |                                | N/A                                   |   |
|             |   | 04.11~ (GEN)                       |                                | K2329                                 |   |
|             |   | FRONT DISC MODEL (GEN)             |                                | D2148M                                |   |
| 93.01~15.01 | BB50 (4100cc DIESEL TURBO, 4100cc DIESEL TURBO EFI) | ~98.12 (GEN)                       | K2320                          | K2329                                 | K2329   |
|             |   | FRONT DRUM MODEL 98.12~99.07 (GEN) |                                | K2329 or N/A                          |   |
|             |   | 99.07~04.11 (GEN)                  |                                | N/A                                   |   |
|             |   | 04.11~ (GEN)                       |                                | K2329                                 |   |
|             | FRONT DISC MODEL                                    | INCOMPLETE VEHICLES (GEN)          | K2320                          | D2148M                                | K2329   |
|             |   | ~99.07 COMPLETE VEHICLES (GEN)     |                                | W/O COOLER D2148M<br>W/ COOLER D2140M |   |
|             |   | 99.07~ (GEN)                       |                                | D2140M or D2148M                      |   |
|             |   |                                    |                                |                                       |   |
| 93.01~06.08 | BB58 (4100cc DIESEL TURBO, 4100cc DIESEL TURBO EFI) | FRONT DRUM MODEL ~99.07 (GEN)      | K2320                          | K2329                                 | K2329   |
|             |   | 99.07~04.11 (GEN)                  |                                | N/A                                   |   |
|             |   | 04.11~ (GEN)                       |                                | K2329                                 |   |
|             |   | FRONT DISC MODEL (GEN)             |                                | D2148M                                |   |

INDEX

JAPANESE  
VEHICLE

NISSAN  
INFINITI

TOYOTA  
LEXUS

MAZDA

ISUZU

HONDA  
ACURA

MITSUBISHI  
FUSO

SUBARU

HINO

SUZUKI

DAIHATSU

KOREAN  
VEHICLE

HYUNDAI

KIA

DAEWOO

SSANGYONG

AMERICAN  
VEHICLE

EUROPEAN  
VEHICLE

## COASTER

|                     |
|---------------------|
| INDEX               |
| JAPANESE<br>VEHICLE |
| NISSAN<br>INFINITI  |
| TOYOTA<br>LEXUS     |
| MAZDA               |
| ISUZU               |
| HONDA<br>ACURA      |
| MITSUBISHI<br>FUSO  |
| SUBARU              |
| HINO                |
| SUZUKI              |
| DAIHATSU            |
| KOREAN<br>VEHICLE   |
| HYUNDAI             |
| KIA                 |
| DAEWOO              |
| SSANGYONG           |
| AMERICAN<br>VEHICLE |
| EUROPEAN<br>VEHICLE |

| YEAR             | APPLICATION  |                     |             |                     | PARKING | FRONT               | REAR  |
|------------------|--|---------------------|-------------|---------------------|---------|---------------------|-------|
| 93.01~06.08      | BB59<br>(4100cc DIESEL<br>TURBO EFI)                           | FRONT               | ~99.07      | (GEN)               | K2320   | K2329               | K2329 |
|                  |  | DRUM                | 99.07~04.11 | (GEN)               |         | N/A                 |       |
|                  |  | MODEL               | 04.11~      | (GEN)               |         | K2329               |       |
|                  |  | FRONT DISC MODEL    |             | (GEN)               |         | D2140M              |       |
| 93.01~16.12      | BZB40  | FRONT DRUM MODEL    | ~04.11      | (GEN)               | K2298   | N/A                 | K2329 |
|                  |  |                     | 04.11~      | (GEN)               |         | K2329               |       |
|                  |  | FRONT DISC MODEL    |             | (GEN)               |         | D2148M              |       |
| 93.01~16.12      | HZB50  | FRONT DRUM<br>MODEL | ~98.12      | (GEN)               | K2320   | K2329               | K2329 |
|                  |  |                     | 98.12~99.07 | (GEN)               |         | K2329 or<br>N/A     |       |
|                  |  |                     | 99.07~04.11 | (GEN)               |         | N/A                 |       |
|                  |  |                     | 04.11~      | (GEN)               |         | K2329               |       |
|                  |  | FRONT DISC MODEL    |             | (GEN)               |         | D2148M              |       |
|                  |  |                     |             |                     |         |                     |       |
| 93.01~07.08      | RZB40<br>(2700cc,<br>2700cc EFI)                               | FRONT               | ~99.07      | (GEN)               | K2298   | K2329               | K2329 |
|                  |  | DRUM                | 99.07~04.11 | (GEN)               |         | N/A                 |       |
|                  |  | MODEL               | 04.11~      | (GEN)               |         | K2329               |       |
|                  |  | FRONT DISC MODEL    |             | (GEN)               |         | D2148M              |       |
| 93.01~07.08      | RZB50<br>(2700cc,<br>2700cc EFI)                               | FRONT               | ~99.07      | (GEN)               | K2320   | K2329               | K2329 |
|                  |  | DRUM                | 99.07~04.11 | (GEN)               |         | N/A                 |       |
|                  |  | MODEL               | 04.11~      | (GEN)               |         | K2329               |       |
|                  |  | FRONT DISC MODEL    |             | (GEN)               |         | D2140M or<br>D2148M |       |
| 00.12~13.01      | BB53, RZB53, TRB53, XZB53 (CHN)                                |                     |             |                     | K2320   | D2148M              | K2329 |
| 00.12~07.01      | BB54, RZB54 (CHN)  |                     |             |                     | K2320   | D2148M              | K2329 |
| 04.08~16.12      | XZB50  | FRONT DRUM MODEL    |             | (GEN)               | - - - - | K2329               | K2329 |
|                  |  | FRONT DISC MODEL    |             | (GEN)               |         | D2140M or<br>D2148M |       |
| 06.09~16.12      | XZB59 (4000cc DIESEL) (GEN)                                    |                     |             |                     | - - - - | K2329<br>D2140M     | K2329 |
| 07.08~16.12      | TRB40, TRB50 (GEN)   |                     |             |                     | - - - - | K2329<br>D2140M     | K2329 |
| 13.01~           | GRB53 (4000cc), TRB53 (2700cc),<br>XZB53 (4000cc DIESEL) (CHN) |                     |             |                     | K2320   | D2148M              | N/A   |
| 17.01~           | XZB70 (4000cc DIESEL) (AUS)                                    |                     |             |                     | K2320   | D2140M              | K2329 |
| 17.01~           | HZB70 (4200cc DIESEL), TRB70 (2700cc) (GCC)                    |                     |             |                     | K2320   | D2140M              | K2329 |
|                  | TRB60 (2700cc) (GCC)   |                     |             |                     | K2298   |                     |       |
| 17.01~           | BB60 (3700cc DIESEL) (GEN)                                     |                     |             |                     | K2298   | K2329<br>D2148M     | K2329 |
| 17.01~           | HZB70<br>(4200cc DIESEL),<br>XZB70<br>(4000cc DIESEL)          | FRONT DRUM MODEL    | (GEN-LHD)   |                     | K2320   | K2329               | K2329 |
|                  |  | FRONT DISC MODEL    | (GEN-LHD)   |                     |         | D2140M or<br>D2148M |       |
|                  | TRB60 (2700cc)   | FRONT DRUM MODEL    | (GEN-LHD)   |                     | K2298   | K2329               | K2329 |
|                  |  | FRONT DISC MODEL    | (GEN-LHD)   |                     |         | D2140M or<br>D2148M |       |
|                  | TRB70 (2700cc)   | W/ ABS & VSC        | (GEN-LHD)   |                     | K2320   | D2140M              | K2329 |
|                  |  | EXCEPT ABOVE        | (GEN-LHD)   |                     |         | D2148M              |       |
| 17.01~           | BZB60 (4100cc LPG),<br>XZB60 (4000cc DIESEL) (GEN-RHD)         |                     |             |                     | K2298   | D2148M              | K2329 |
|                  | BZB70 (4100cc LPG),<br>XZB70 (4000cc DIESEL) (GEN-RHD)         |                     |             |                     | K2320   | D2148M              | K2329 |
|                  | HZB70<br>(4200cc DIESEL)                                       | FRONT DRUM MODEL    | (GEN-RHD)   |                     | K2320   | K2329               | K2329 |
| FRONT DISC MODEL |  | (GEN-RHD)           |             | D2140M or<br>D2148M |         |                     |       |

## COASTER

| YEAR   | APPLICATION  | PARKING | FRONT  | REAR  |
|--------|--|---------|--------|-------|
| 17.01~ | XZB70 (4000cc DIESEL) (TWN)                        | K2320   | D2140M | K2329 |
| 18.01~ | XZB60 (4000cc DIESEL), XZB70 (4000cc DIESEL) (GCC) | K2320   | D2140M | K2329 |

## COMFORT

| YEAR   | APPLICATION                   | FRONT | REAR  |
|--------|-------------------------------|-------|-------|
| 17.10~ | NTP150 (1500cc LPG) (GEN-RHD) | D2274 | K2423 |

## COROLLA, SPRINTER, ALTIS, AXIO, COROLLA ALTIS

| YEAR        | APPLICATION  | FRONT                   | REAR                     |
|-------------|--|-------------------------|--------------------------|
| 79.08~87.07 | AE71 ~84.06 (GEN)  | D2021                   | K2203                    |
|             | 84.06~ (GEN)   | D2015                   |                          |
| 79.08~87.07 | KE70 (GEN)   | D2015                   | K2203                    |
| 79.08~87.07 | TE71, TE72 DX, STD (AUS)   | D2021 or D3004 or D5003 | K2203 or K2232           |
|             | GT (AUS)   |                         | K2232                    |
| 79.08~87.07 | TE71 DX, STD (GEN)   | D2015                   | K2203                    |
|             | GT (GEN)   | D2015                   | K2232                    |
| 80.07~87.07 | KE70 (ZAF)   | D3004                   | K2232                    |
| 83.05~88.07 | AE80, AE82, CE80, EE80 (GEN,SAU)                                       | D2023H                  | K2288                    |
| 83.05~87.08 | AE86 REAR DRUM MODEL (GEN)   | D2021                   | K2203 or K2232           |
|             | REAR DISC MODEL (GEN)  |                         | D2028                    |
| 87.05~92.11 | AE90 SERIES, CE90, EE90 SERIES REAR DRUM MODEL (GEN)                   | D2023H                  | K2285 or K2311           |
|             | REAR DISC MODEL (GEN)  |                         | D2048MH or D2165MH       |
|             | AE95 (4WD) (GEN)   |                         | K2313                    |
| 87.08~90.09 | AE92, AE95, CE90, EE90 (WAGON&VAN) (GEN)                               | D2023H                  | K2285                    |
| 90.09~95.08 | AE95 (WAGON&VAN) (GEN)   | D2023H                  | K2313                    |
| 91.08~01.11 | AE100, AE102, CE100, EE100, EE101, EE104, EE105, EE106, EE108 (GEN)    | D2023H or D2118M        | [SHOE] K2311             |
|             | GT APEX (W/ SUPER STRUT SUSPENSION) (GEN)                              | D2108                   | [PAD] D2048MH or D2165MH |
|             | AE101 W/ 14INCHES DISC WHEEL, FOR TURKEY (GEN)                         | D2118M                  |                          |
|             | EXCEPT ABOVE (GEN)   | D2023H                  |                          |
| 91.08~01.11 | AE101 (WAGON) W/ 14INCHES DISC WHEEL, FOR TURKEY (GEN)                 | D2118M                  | K2311                    |
|             | EXCEPT ABOVE (GEN)   | D2023H                  |                          |
| 95.05~04.12 | AE110 SERIES, CE110, EE110 SERIES, ZZE110 SERIES REAR DRUM MODEL (GEN) | D2023H or D2118M        | K2285 or K2311           |
|             | REAR DISC MODEL (GEN)  |                         | D2165MH                  |
| 00.08~08.08 | CE120, NZE120, NZE121, ZZE121, ZZE122 (GCC,GEN,PAK)                    | (PARKING) N/A           | K2342 D2204M             |
| 00.08~08.08 | NZE122 CONQUEST ~05.10 (AUS)   | (PARKING) N/A           | D2183M                   |
|             | 05.10~ (AUS)   |                         | D2180 or D2183M          |
|             | ULTRA (AUS)  |                         | D2183M                   |
| 01.03~08.08 | NZE120, ZZE121, ZZE122 (IDN,IND,MYS,PHL,THA,VNM)                       |                         | K2342 D2204M             |

INDEX

JAPANESE  
VEHICLE

NISSAN  
INFINITI

TOYOTA  
LEXUS

MAZDA

ISUZU

HONDA  
ACURA

MITSUBISHI  
FUSO

SUBARU

HINO

SUZUKI

DAIHATSU

KOREAN  
VEHICLE

HYUNDAI

KIA

DAEWOO

SSANGYONG

AMERICAN  
VEHICLE

EUROPEAN  
VEHICLE

## COROLLA, SPRINTER, ALTIS, AXIO, COROLLA ALTIS

|  | YEAR        | APPLICATION   |                           |                 | FRONT                   | REAR         |
|--|-------------|---|---------------------------|-----------------|-------------------------|--------------|
| INDEX  | 01.03~08.08 | ZZE 121   | REAR DRUM MODEL           | ~03.10 (TWN)    | D2183M                  | N/A          |
|  |             |   |                           | 03.10~ (TWN)    |                         | K2342        |
|  |             |   | REAR DISC MODEL           | (TWN)           |                         | D2187H       |
| JAPANESE VEHICLE                             |             | ZZE 122   | REAR DRUM MODEL           | ~03.10 (TWN)    | D2183M                  | N/A          |
|  |             |   |                           | 03.10~ (TWN)    |                         | K2342        |
|  |             |   | REAR DISC MODEL           | ~03.10 (TWN)    |                         | D2187H       |
|  |             |   | 03.10~ (TWN)              | N/A             |                         |              |
| NISSAN INFINITI                              | 01.03~08.09 | CDE 120 (2000cc DIESEL TURBO) (BRA,VEN)   |                           |                 | D2180                   | D2204M       |
| ZZE 121 (1600cc), ZZE 122 (1800cc) (BRA,VEN) |             |   | N/A                       | N/A             |                         |              |
| TOYOTA LEXUS                                 | 02.08~07.07 | ZZE 120, ZZE 121, ZZE 122 (ZAF)   |                           |                 | N/A                     | D2204M       |
|  |             | ZZE 123 (ZAF)   |                           |                 | D2180                   | D2204M       |
| MAZDA  | 04.02~17.02 | ZRE 120 (1600cc)  | ~14.11 (CHN)              | (PARKING) N/A   | D2180                   | D2333        |
|  |             |   | 14.11~ (CHN)              |                 | N/A                     |              |
|  |             | ZZE 122 (1800cc)  | ~05.02 (CHN)              |                 | D2183M                  | D2204M       |
| 05.02~ (CHN)                                 |             |   | D2180                     |                 | D2333                   |              |
| ISUZU  | 07.03~13.11 | ZRE 152, ZRE 153 (1800cc SEDAN) (GEN-RHD)   |                           |                 | D2274                   | D2254M       |
|  | 07.03~12.08 | ZRE 152 (1800cc HATCH BACK) (GEN-RHD)   |                           |                 | D2274                   | D2254M       |
| HONDA ACURA                                  | 07.04~14.07 | CE 140, NZE 141, ZZE 140 SERIES, ZRE 140 SERIES   | REAR DRUM MODEL (GEN)     | D2274 or D2286M | K2389 D2254M or D2299MH |              |
|  |             |   | REAR DISC MODEL (GEN)     |                 |                         |              |
| MITSUBISHI FUSO                              | 07.05~14.06 | ZRE 150 SERIES  | ~11.11 (CHN)              | D2274           | D2254M                  |              |
|  |             |   | 11.11~ (CHN)              | D2180           |                         |              |
| SUBARU                                       | 07.07~14.04 | ADE 150 (2000cc) <SOUTH AFRICA PRODUCT> (ZAF)   |                           |                 | D2289MH                 | D2299MH      |
|  |             | NDE 150 (1400cc), NRE 150 (1300cc), ZRE 151 (1600cc), ZRE 152 (1800cc), ZRE 153 (2000cc), ZZE 150 (1400cc) <SOUTH AFRICA PRODUCT> (ZAF) |                           |                 | D2286M                  |              |
| HINO   | 07.07~14.04 | ADE 150 (2000cc) (ZAF)  |                           |                 | D2289MH                 | D2299MH      |
|  |             | NRE 150 (1300cc), ZRE 151 (1600cc), ZRE 152 (1800cc), ZRE 153 (2000cc), ZZE 150 (1400cc) (ZAF)  |                           |                 | D2286M                  |              |
| SUZUKI                                       | 07.10~14.04 | ADE 150 (2000cc) <SOUTH AFRICA PRODUCT> (GEN-LHD)   | (GEN)                     | D2289MH         | D2299MH                 |              |
|  |             |   |                           | D2286M          |                         |              |
| DAIHATSU                                     | 07.12~14.03 | CE 140, NZE 140, ZRE 141, ZRE 142, ZRE 143, ZZE 141, ZZE 142 (GCC,IDN,MYS,PAK,PHL,THA,TWN,VNM)  |                           |                 | D2274                   | K2389 D2254M |
|  |             | 07.12~14.07   | NDE 140, ZRE 142, ZZE 142 | ~08.12 (IND)    | D2286M                  | D2299MH      |
| 08.12~11.04 (IND)                            | N/A         |   |                           |                 |                         |              |
| 11.04~ (IND)                                 | D2286M      |   |                           |                 |                         |              |
| KOREAN VEHICLE                               | 08.03~14.11 | ZZE 140 SERIES, ZRE 142, ZRE 143 (BRA,VEN)  |                           |                 | D2286M                  | D2299MH      |
|  | 12.04~      | NZE 161R (WAGON 1500cc)   | ~14.04 (GEN-RHD)          | D2253           | K2389                   |              |
| 14.04~ (GEN-RHD)                             |             |   | K2423                     |                 |                         |              |
| HYUNDAI                                      | 12.08~18.05 | NRE 180 (1300cc), ZRE 181 (1600cc), ZRE 182 (1800cc) (AUS,ZAF)  |                           |                 | D2274                   | D2323M       |
|  | 12.12~      | NZE 161 (AXIO) (GEN)  |                           |                 | D2252                   | K2383        |
| KIA  | 12.12~15.03 | NZE 161R (SEDAN 1500cc)   | ~13.06 (GEN-RHD)          | D2252           | K2383                   |              |
|  |             |   | 13.06~14.03 (GEN-RHD)     |                 | K2421                   |              |
|  |             |   | 14.03~ (GEN-RHD)          |                 | K2417                   |              |
| DAEWOO                                       | 13.06~16.05 | NDE 180 (1400cc DIESEL TURBO) (COROLLA) <TURKEY PRODUCT> (GEN-LHD)  |                           |                 | D2330MH                 | D2299MH      |
|  | 13.08~      | ZRE 172 (1800cc) (COROLLA) (GEN)  |                           |                 | D2274                   | D2254M       |



## COROLLA, SPRINTER, ALTIS, AXIO, COROLLA ALTIS

| YEAR   | APPLICATION  |                 |                                       | FRONT        | REAR                    |
|--------|--|-----------------|---------------------------------------|--------------|-------------------------|
| 13.10~ | ZZE172 (1800cc)  | (COROLLA ALTIS) | (GEN)                                 | D2274        | SHOE<br>~14.04<br>K2389 |
|        | ZRE171 (1600cc),<br>ZRE173 (2000cc)  | (COROLLA ALTIS) | (GCC)                                 | D2274        | 14.04~<br>K2423         |
|        | ZRE172 (1800cc)  | (COROLLA ALTIS) | (TWN)                                 | D2274        | PAD<br>D2254M           |
| 13.12~ | ZRE171 (1600cc)  | (COROLLA ALTIS) | (GEN)                                 | D2274        | D2254M                  |
| 13.12~ | ZRE172 (1800cc)  | (COROLLA ALTIS) | (AUS, IDN)                            | D2274        | SHOE<br>~14.04<br>K2389 |
|        | ZRE172 (1800cc), ZRE173 (2000cc)   | (COROLLA ALTIS) | (MYS)                                 | D2274        | 14.04~<br>K2423         |
|        | ZRE171 (1600cc), ZRE173 (2000cc)   | (COROLLA ALTIS) | (PHL)                                 | D2274        | PAD<br>D2254M           |
|        | ZRE171 (1600cc)  | (COROLLA ALTIS) | (SGP)                                 | D2274        |                         |
|        | ZRE171 (1600cc), ZRE172 (1800cc)   | (COROLLA ALTIS) | (THA)                                 | D2274        |                         |
| 14.01~ | ZRE181 (1600cc), ZRE182 (1800cc) (COROLLA)<br><SOUTH AFRICA PRODUCT>   |                 | ~17.01<br>17.02~ (GEN-LHD)            | D2330MH      | D2299MH<br>N/A          |
|        | NDE180 (1400cc DIESEL TURBO), NRE180 (1300cc),<br>ZRE181 (1600cc), ZRE182 (1800cc) (COROLLA)<br><SOUTH AFRICA PRODUCT> |                 | ~17.01<br>17.02~ (ZAF)                | D2330MH      | D2299MH<br>N/A          |
| 14.03~ | ZRE172 (1800cc), ZRE173 (2000cc)   | (COROLLA)       | (BRA)                                 | D2330MH      | D2299MH                 |
| 14.03~ | ZRE172 (1800cc)  | (COROLLA)       | (LA)                                  | D2330MH      | D2299MH                 |
| 14.04~ | ZRE151 (1600cc) (COROLLA)<br><SOUTH AFRICA PRODUCT>  |                 | ~17.02<br>17.02~ (GEN-LHD, ZAF)       | D2286M       | D2299MH<br>N/A          |
|        | NDE170 (1400cc DIESEL TURBO),<br>ZRE172 (1800cc) (COROLLA ALTIS)   |                 | ~17.02<br>17.03~ (IND)                | D2274<br>N/A | D2254M                  |
| 14.06~ | ZRE181 (1600cc),<br>ZRE182 (1800cc), (COROLLA)<br>ZWF182 (1800cc)  |                 | ~14.11<br>14.11~15.10<br>15.10~ (CHN) | D2180        | D2254M<br>N/A<br>D2254M |
| 14.07~ | NZE170 (1300cc), ZRE171 (1600cc),<br>ZRE172 (1800cc)   | (COROLLA ALTIS) | (PAK)                                 | D2274        | D2254M                  |
| 14.09~ | ZRE172 (1800cc), ZRE173 (2000cc)   | (COROLLA ALTIS) | (VNM)                                 | D2274        | K2423<br>D2254M         |
| 15.01~ | ZRE173 (2000cc)  | (COROLLA)       | (VEN)                                 | D2330MH      | D2299MH                 |
| 15.03~ | NRE161R (1500cc)   | SEDAN           | (GEN-RHD)                             | D2252        | K2417                   |
|        |  | WAGON           | (GEN-RHD)                             | D2253        | K2423                   |
| 16.06~ | ZRE181 (1600cc), ZRE182 (1800cc) (COROLLA)<br><TURKEY PRODUCT>   |                 | (GCC)                                 | D2274        | D2323M                  |
| 16.06~ | NDE180 (1400cc DIESEL TURBO), NRE180 (1300cc),<br>ZRE181 (1600cc), ZRE182 (1800cc) <TURKEY PRODUCT>                    |                 | (GEN-LHD)                             | D2330MH      | D2299MH                 |
| 16.10~ | NRE181 (1200cc TURBO)  |                 | (CHN)                                 | D2180        | D2254M                  |
| 16.11~ | ZRE171 (1600cc)  |                 | (SGP)                                 | D2274        | D2254M                  |
| 18.06~ | MZE12 (2000cc), ZWE211 (1800cc HYBRID)   |                 | (AUS)                                 | D2364        | D2366                   |
| 18.06~ | NRE210 (1200cc TURBO)  |                 | (ZAF)                                 | D2364        | D2366                   |

INDEX

JAPANESE  
VEHICLE

NISSAN  
INFINITI

TOYOTA  
LEXUS

MAZDA

ISUZU

HONDA  
ACURA

MITSUBISHI  
FUSO

SUBARU

HINO

SUZUKI

DAIHATSU

KOREAN  
VEHICLE

HYUNDAI

KIA

DAEWOO

SSANGYONG

AMERICAN  
VEHICLE

EUROPEAN  
VEHICLE

## COROLLA HATCHBACK

| YEAR        | APPLICATION |  |       | FRONT | REAR   |
|-------------|-------------|--|-------|-------|--------|
| 07.03~12.08 | ZRE152      |  | (GEN) | D2274 | D2254M |

## CORONA

| YEAR        | APPLICATION |          |                        | FRONT | REAR  |
|-------------|-------------|----------|------------------------|-------|-------|
| 82.01~99.07 | CT140       | W/O TAXI | FRONT DRUM MODEL (GEN) | K2267 | K2268 |
|             |             |          | FRONT DISC MODEL (GEN) | D2021 | K2232 |
|             |             | TAXI     | (GEN)                  | D2019 | K2268 |

## CORONA

| YEAR        | APPLICATION                      |                        | FRONT             | REAR             |
|-------------|----------------------------------|------------------------|-------------------|------------------|
| 82.01~99.07 | CT141, YT140                     | ~87.12 (GEN)           | K2267 D2019       | K2268            |
|             |                                  | 87.12~ (GEN)           | K2267 D2074       |                  |
|             | TAXI (GEN)                       |                        | K2267 D2074       | K2268            |
| 82.01~99.07 | RT140 SERIES                     | REAR DRUM MODEL (GEN)  | D2021             | K2232            |
|             |                                  | REAR DISC MODEL (GEN)  |                   | D2042H or D2062H |
|             | ST141                            | (GEN)                  | D2021             | K2232            |
|             | TT140, TT141                     | FRONT DRUM MODEL (GEN) | K2267             | K2268            |
|             |                                  | FRONT DISC MODEL (GEN) | D2021             | K2232            |
| 82.01~99.07 | CT141, YT140                     | (HKG)                  | K2267 D2074       | K2268            |
| 83.10~87.11 | AT151, CT150, ST150              | (GEN,SAU)              | D2023H            | K2285            |
| 84.08~86.12 | RT142                            | (AUS)                  | D2021             | K2232 D2042H     |
| 86.01~87.12 | CT141, YT140                     | W/O VENTILATED (GEN)   | D2019             | K2268            |
|             |                                  | VENTILATED (GEN)       | D2074             |                  |
| 86.12~87.12 | CT141                            | (HKG-RHD)              | D2074             | K2268            |
| 87.12~92.11 | AT170 SERIES, CT170 SERIES (GEN) |                        | D2023H            | K2285            |
|             | ST171                            | ~91.06 (GEN)           | D2023H or D2065   | D2053MH          |
|             |                                  | 91.06~ (GEN)           |                   | D2114MH          |
| 92.03~98.05 | AT190, CT190, ST190, 191         | REAR DRUM MODEL (GEN)  | D2118M            | K2285 or K2354   |
|             |                                  | REAR DISC MODEL (GEN)  |                   | D2114MH          |
| 96.01~01.12 | AT210, ST210                     | (GEN)                  | D2118M            | K2311            |
| 97.10~03.10 | ST220                            | AT220, CT220 (GEN)     | D2170MH           | K2347 D2114MH    |
|             |                                  | ~00.07 (GEN)           | D2170MH           |                  |
|             |                                  | 00.07~01.07 (GEN)      | D2108 or D2170MH  |                  |
|             |                                  | 01.07~ (GEN)           | D2170MH or D2236M |                  |

## CRESSIDA, MARK II

| YEAR        | APPLICATION  |                       | FRONT | REAR                |
|-------------|--|-----------------------|-------|---------------------|
| 80.09~84.08 | GX60, GX61, LX60, MX62, RX60, RX62, TX62 (GEN,ZAF) |                       | D2018 | K2232<br>D2024      |
| 84.08~88.08 | GX71, LX71, MX73, RX71, RX73 (GEN,AUS)             |                       | D2018 | K2284<br>D2042H     |
|             | LX70, RX70, RX72, YX70 (GEN,AUS)                   |                       | D2018 | K2232               |
| 88.08~96.08 | GX81, LX80,<br>MX81, MX83,<br>RX80, RX81           | REAR DRUM MODEL (GEN) | D2087 | K2232               |
|             |  | ~89.08 (GEN)          |       | D2042H              |
|             |  | 89.08~ (GEN)          |       | D2062H              |
| 88.10~93.02 | GX71, RX73 (GEN)                                   |                       | D2018 | K2284               |
|             | RX72, YX72 (GEN)                                   |                       |       | K2232               |
| 88.10~93.02 | MX75 (GEN)   |                       | D2018 | D2042H or<br>D2062H |

## CROWN

| YEAR        | APPLICATION                             |  | FRONT       | REAR        |
|-------------|---|--|-------------|-------------|
| 79.09~83.07 | LS110, MS111, MS112, MS122, RS110 (GEN) |  | K2251 D2011 | K2252 D2024 |



## CROWN

| YEAR        | APPLICATION   | FRONT  | REAR             |
|-------------|---|--------|------------------|
| 83.08~87.08 | LS120, MS122, REAR DRUM MODEL (GEN)                           | D2011  | K2252            |
|             | MS123, MS125, REAR DISC MODEL (GEN)<br>YS120                  |        | D2042H or D2062H |
| 87.09~91.10 | GS131, JZS133, LS130, LS132, MS132, MS133, MS135, YS132 (GEN) | D2067  | K2252<br>D2062H  |
| 91.10~01.04 | GS131, JZS133 (GEN)   | D2067  | K2252            |
|             | LS130, YS132 (GEN)  | D2153  | D2062H           |
| 95.12~01.08 | GS151, JZS155 (GEN)   | D2088  | D2125M           |
| 99.09~03.12 | JZS175 (GEN)  | D2193  | D2173MH          |
| 04.11~08.02 | GRS180 SERIES (GEN)   | D2242  | D2243MH          |
| 05.02~09.11 | GRS180 SERIES (CHN)   | D2242  | D2243MH          |
| 09.12~15.01 | GRS202 (3000cc), GRS208 (2500cc) (CHN)                        | D2242  | D2243MH          |
|             | UZZ200 (4300cc) (CHN)   | D2266M |                  |
| 10.09~12.12 | GRS202 (GEN)  | D2242  | D2243MH          |
| 15.01~      | ARS212 (2000cc TURBO), GRS218 (2500cc) (CHN)                  | D2242  | N/A              |

## CROWN COMFORT

| YEAR        | APPLICATION   | FRONT | REAR  |
|-------------|---|-------|-------|
| 96.01~18.01 | LXS10 (2400cc DIESEL) ~97.01 (GEN-RHD)              | D2155 | K2333 |
|             | 97.01~ (GEN-RHD)                                    | D2169 | K2252 |
|             | LXS12 (3000cc DIESEL), ~01.08 (GEN-RHD)             | D2169 | K2252 |
|             | TSS10 (2000cc), YXS10 (2000cc LPG) 01.08~ (GEN-RHD) |       | K2363 |

## DYNA

| YEAR        | APPLICATION  | PARKING  | FRONT          | REAR  |
|-------------|--|--|----------------|-------|
| 77.08~84.08 | BU20, BU30 (JUST LOW) (GEN,AUS)                          | BU20<br>...K2298<br>W/O BU20<br>6.3INCH<br>...K0019<br>7INCH<br>...K0015 | K2263          | K2264 |
|             | BU25, BU30, BU31, BU32 (DOUBLE REAR TIRE), H30 (GEN,AUS) |  | K2265          | K2266 |
|             | BU40, HU40, HU50, WU40 (GEN,AUS)                         |  | K2292          | K2292 |
|             | JU20, BU20 (SINGLE REAR TIRE) (GEN,AUS)                  |  | K2263          | K2263 |
|             | RU20, RU25, SINGLE REAR TIRE (GEN,AUS)                   |  | K2263          | K2263 |
|             | RU30 DOUBLE REAR TIRE (GEN,AUS)                          |  | K2265          | K2266 |
| 84.09~87.08 | SINGLE REAR TIRE (GEN)                                   | K2298  | K2296<br>D2052 | K2296 |
|             | BU60 DOUBLE REAR TIRE JUSTLOW DECK (GEN)                 |  | K2296<br>D2052 | K2297 |
|             | THREE GATES HIGH DECK (GEN)                              |  | K2294<br>D2052 | K2295 |
|             | SINGLE REAR TIRE (GEN)                                   | K2298  | K2296<br>D2052 | K2296 |
|             | BU61, BU62 DOUBLE REAR TIRE (GEN)                        |  | K2294<br>D2052 | K2295 |
|             |  |  |                |       |
| 84.09~87.08 | BU63 (GEN)   | K2298  | K2294<br>D2052 | K2295 |
|             | BU65 (GEN)   | K0015  | K2294<br>D2052 | K2295 |
|             | BU70 (GEN)   | K2298  | K2296<br>D2052 | K2296 |
|             | BU75, BU76 (GEN)   | K2298  | K2294<br>D2052 | K2295 |

INDEX

JAPANESE  
VEHICLE

NISSAN  
INFINITI

TOYOTA  
LEXUS

MAZDA

ISUZU

HONDA  
ACURA

MITSUBISHI  
FUSO

SUBARU

HINO

SUZUKI

DAIHATSU

KOREAN  
VEHICLE

HYUNDAI

KIA

DAEWOO

SSANGYONG

AMERICAN  
VEHICLE

EUROPEAN  
VEHICLE

## DYNA

INDEX  
JAPANESE  
VEHICLE  
NISSAN  
INFINITI  
TOYOTA  
LEXUS

MAZDA  
ISUZU  
HONDA  
ACURA  
MITSUBISHI  
FUSO  
SUBARU  
HINO  
SUZUKI  
DAIHATSU

KOREAN  
VEHICLE

HYUNDAI  
KIA

DAEWOO  
SSANGYONG

AMERICAN  
VEHICLE

EUROPEAN  
VEHICLE

| YEAR        | APPLICATION                     |                        |                          |                   | PARKING        | FRONT          | REAR           |       |
|-------------|---------------------------------|------------------------|--------------------------|-------------------|----------------|----------------|----------------|-------|
| 84.09~87.08 | BU80                            | JUSTLOW DECK           |                          | (GEN)             | K2298          | K2296<br>D2052 | K2297          |       |
|             |                                 | THREE GATES HIGH DECK  |                          | (GEN)             | K2298          | K2294<br>D2052 | K2295          |       |
|             | BU81, BU82                      |                        | (GEN)                    | K2298             | K2294<br>D2052 | K2295          |                |       |
|             | BU85                            |                        | (GEN)                    | K0015             | K2294<br>D2052 | K2295          |                |       |
|             | BU86                            |                        | (GEN)                    | K2298             | K2294<br>D2052 | K2295          |                |       |
| 84.09~87.08 | BU60                            | SINGLE REAR TIRE       |                          | (AUS)             | K2298          | K2296<br>D2052 | K2296          |       |
|             |                                 | DOUBLE<br>REAR TIRE    | JUSTLOW DECK             |                   |                | (AUS)          | K2296<br>D2052 | K2297 |
|             |                                 |                        | THREE GATES<br>HIGH DECK |                   |                | (AUS)          | K2294<br>D2052 | K2295 |
|             | BU61, BU62                      |                        | (AUS)                    | K2298             | K2296<br>D2052 | K2296          |                |       |
| 84.09~87.08 | BU63                            |                        | (AUS)                    | K2298             | K2294<br>D2052 | K2295          |                |       |
|             | BU65                            |                        | (AUS)                    | K0015 or<br>K2298 | K2294<br>D2052 | K2295          |                |       |
|             | BU85                            |                        | (AUS)                    | K0015             | K2294<br>D2052 | K2295          |                |       |
| 84.09~87.08 | BU81                            |                        | (ZAF)                    | K0015             | K2294<br>D2052 | K2295          |                |       |
| 84.09~87.08 | RU75, RU85                      |                        | (GEN)                    | K2298             | K2294<br>D2052 | K2295          |                |       |
|             | WU90, WU95                      |                        | (GEN,AUS,ZAF)            | K0015             | K2292          | K2292          |                |       |
|             | YU60, YU61,<br>YU62             | SINGLE REAR TIRE       |                          | (GEN,AUS)         | K2298          | K2296          | K2296          |       |
|             |                                 | DOUBLE REAR TIRE       |                          | (GEN,AUS)         |                | K2294<br>D2052 | K2295          |       |
| 84.09~87.08 | YU70, YU71                      |                        | (GEN)                    | K2298             | K2296          | K2296          |                |       |
|             | YU80, YU81                      |                        | (GEN)                    | K2298             | K2294          | K2295          |                |       |
|             | YU80, YU81                      |                        | (ZAF)                    | K0015             | K2294          | K2295          |                |       |
| 99.07~02.12 | XZU300                          |                        | (GEN)                    | K2298             | K2329          | K2329          |                |       |
|             | XZU302                          |                        | (GEN)                    | - - - -           | D2148M         | K2329          |                |       |
|             | XZU307                          |                        | (GEN)                    | - - - -           | D2148M         | K2296          |                |       |
|             | XZU320                          |                        | (GEN)                    | K0015             | K2329          | K2329          |                |       |
| 99.07~02.12 | XZU330, XZU340                  | 3t                     | (GEN)                    | K0015             | K2329          | K2329          |                |       |
|             |                                 | 4t                     | (GEN)                    | K2320             | N/A            | N/A            |                |       |
|             | XZU342                          |                        | (GEN)                    | - - - -           | D2148M         | K2329          |                |       |
| 00.10~02.06 | XZU402, XZU412                  |                        | (GEN)                    | K0015             | D2148M         | K2329          |                |       |
|             | XZU410, XZU411, XZU420, XZU430  |                        | (GEN)                    | K2320             | D2148M         | N/A            |                |       |
| 01.07~      | KDY221<br>(3000cc DIESEL TURBO) | SINGLE REAR TIRE       |                          | (GEN)             | K2298          | D2064H         | K2305          |       |
|             |                                 | DOUBLE REAR TIRE       |                          | (GEN)             |                |                | K2286          |       |
|             | KDY231<br>(3000cc DIESEL TURBO) | SINGLE REAR TIRE       |                          | (GEN)             | K2298          | D2064H         | K2305          |       |
|             |                                 | DOUBLE<br>REAR<br>TIRE | COMPLETED VEHICLE        |                   |                |                | (GEN)          | K2286 |
|             |                                 |                        | CHASSIS                  | W/O ABS           |                |                | (GEN)          | K2297 |
|             |                                 |                        | WITH CAB                 | W/ ABS            |                |                | (GEN)          | K2296 |

# DYNA

| YEAR         | APPLICATION                            |                               | PARKING                  | FRONT           | REAR                       |
|--------------|--|-------------------------------|--------------------------|-----------------|----------------------------|
| 01.07~       | LY220, LY225 (3000cc DIESEL) (GEN,AUS) |                               | K2298                    | D2064H          | K2305                      |
|              | LY230 (3000cc DIESEL)                  | ~16.10 (AUS,ZAF)              | K2298                    | D2064H          | K2296                      |
|              |  | 16.10~ (AUS,ZAF)              |                          |                 | K2297                      |
|              | LY235 (3000cc DIESEL)                  | SINGLE REAR TIRE (GEN)        | K2298                    | D2064H          | K2275                      |
|              |  | DOUBLE REAR TIRE (GEN)        |                          |                 | K2286                      |
| 01.10~ 12.08 | WU410 (GEN)                            |                               | K2320                    | N/A             | N/A                        |
|              | WU412, WU420 (GEN)                     |                               | K2320                    | N/A             | N/A                        |
| 01.10~ 12.08 | XZU404 (GEN)                           |                               | K0015                    | D2148M          | K2329                      |
|              | XZU412                                 | 5.5t (GEN)                    | K0015                    | K2329           | K2329                      |
|              |  | W/O 5.5t (GEN)                | K2320                    | N/A             | N/A                        |
|              | XZU413                                 | 5.5t (GEN)                    | K0015                    | K2329<br>D2148M | K2329                      |
|              |  | 7.5t (GEN)                    | 5MT K2320<br>6MT K4443   | N/A             | N/A                        |
| 01.10~ 12.08 | XZU414                                 | 5.5t (GEN)                    | K0015                    | K2329<br>D2148M | K2329                      |
|              |  | 7.5t (GEN)                    | K2320                    | N/A             | N/A                        |
|              | XZU422 (GEN)                           |                               | K2320                    | N/A             | N/A                        |
| 01.10~ 12.08 | XZU423 (GEN)                           |                               | 5MT K2320<br>6MT K4443   | N/A             | N/A                        |
|              | XZU424                                 | 5.5t (GEN)                    | K0015                    | D2148M          | K2329                      |
|              |  | 7.5t (GEN)                    | K2320                    | N/A             | N/A                        |
|              |  | 8.5t (GEN)                    | K2320                    | N/A             | N/A                        |
| 01.10~ 12.08 | XZU404 (AUS)                           |                               | K0015                    | D2148M          | K2329                      |
|              | XZU414                                 | 5.5t (AUS)                    | K0015                    | D2148M          | K2329                      |
|              |  | W/O 5.5t (AUS)                | K2320                    | N/A             | N/A                        |
| 01.10~ 12.08 | XZU424 (AUS)                           |                               | K2320                    | - - - -         | N/A                        |
|              | XZU434 (AUS)                           |                               | K2320                    | N/A             | N/A                        |
| 01.10~ 12.08 | WU410                                  | FRONT DRUM MODEL ~06.10 (GCC) | K2320                    | N/A             | ~06.10 N/A<br>06.10~ K2329 |
|              |  | FRONT DISC MODEL 06.10~ (GCC) |                          | K2329           |                            |
|              |  |                               |                          | D2148M          |                            |
|              | WU412, WU422 (GCC)                     |                               | 7.5t K2320<br>8.5t K4443 | N/A             | N/A                        |
| 01.10~ 12.08 | XZU412, XZU422 (GCC)                   |                               | K2320                    | N/A             | N/A                        |
|              | BU410, BU420 (TWN)                     |                               | K2320                    | N/A             | N/A                        |
|              | XZU417 (TWN)                           |                               | K4443                    | D4052           | D4052                      |
|              | XZU427                                 | 6.5t (TWN)                    | K4443                    | D4052           | D4052                      |
|              |  | 8.5t (TWN)                    |                          |                 | - - - -                    |
| 01.10~ 12.08 | WU410, WU420 (ZAF)                     |                               | K2320                    | N/A             | N/A                        |
|              | XZU420 (ZAF)                           |                               | K2320                    | N/A             | N/A                        |
|              | XZU430 (ZAF)                           |                               | - - - -                  | N/A             | N/A                        |
|              | XZU433 (ZAF)                           |                               | K4443                    | N/A             | N/A                        |
| 02.09~       | BU303 (GEN,GCC)                        |                               | K2298                    | K2329<br>D2148M | K2329                      |
|              | BU343 (GEN,GCC)                        |                               | K2298 or<br>K0015        | K2329<br>D2148M | K2329                      |

INDEX

JAPANESE  
VEHICLE

NISSAN  
INFINITI

TOYOTA  
LEXUS

MAZDA

ISUZU

HONDA  
ACURA

MITSUBISHI  
FUSO

SUBARU

HINO

SUZUKI

DAIHATSU

KOREAN  
VEHICLE

HYUNDAI

KIA

DAEWOO

SSANGYONG

AMERICAN  
VEHICLE

EUROPEAN  
VEHICLE

## DYNA

|                     |
|---------------------|
| INDEX               |
| JAPANESE<br>VEHICLE |
| NISSAN<br>INFINITI  |
| TOYOTA<br>LEXUS     |
| MAZDA               |
| ISUZU               |
| HONDA<br>ACURA      |
| MITSUBISHI<br>FUSO  |
| SUBARU              |
| HINO                |
| SUZUKI              |
| DAIHATSU            |
| KOREAN<br>VEHICLE   |
| HYUNDAI             |
| KIA                 |
| DAEWOO              |
| SSANGYONG           |
| AMERICAN<br>VEHICLE |
| EUROPEAN<br>VEHICLE |

| YEAR          | APPLICATION                  |                   |                        | PARKING                                   | FRONT             | REAR              |
|---------------|------------------------------|-------------------|------------------------|---|-------------------|-------------------|
| 02.09 ~       | WU300                        | (GEN,GCC)         |                        | K2298                                     | K2329<br>D2148M   | K2329             |
|               | WU302                        | (GEN)             |                        | K0015                                     | K2329<br>D2148M   | K2329             |
|               | WU340                        | (GEN)             |                        | K2298 or<br>K0015                         | K2329<br>D2148M   | K2329             |
|               | WU342                        | ~16.12            | (GEN)                  | K0015                                     | K2329             | K2329             |
|               |                              | 16.12~            | LOW POWER (GEN)        | K0015                                     |                   |                   |
|               |                              |                   | MIDDLE POWER (GEN)     | N/A                                       |                   |                   |
| 02.09 ~       | BU300                        | HIGH DECK         | (AUS)                  | K2298                                     | D2148M            | K2329             |
|               |                              | FULL JUSTLOW DECK | (AUS)                  |   | D2207M            | K2296             |
|               | BU340                        | ~03.11            | (AUS)                  | - - - -                                   | D2148M            | K2329             |
|               |                              | 03.11~            | (AUS)                  | K2298                                     |                   |                   |
|               | XZU305                       | HIGH DECK         | (AUS)                  | K0015                                     | D2148M            | K2329             |
|               |                              | FULL JUSTLOW DECK | (AUS)                  |   | D2207M            | K2296             |
| 02.09 ~       | XZU345                       | (AUS)             |                        | K0015                                     | D2148M            | K2329             |
| 02.09 ~       | WU340                        | (GCC)             |                        | K2298 or<br>K0015                         | K2329<br>D2148M   | K2329             |
| 02.09 ~       | BU303                        | (IDN)             |                        | K0015                                     | K2263             | K2263             |
|               | BU343                        | (IDN)             |                        | K0015                                     | K2316             | K2266             |
|               | XZU342                       | 6.5t              | (IDN)                  | K4443                                     | K2329             | K2329             |
|               |                              | 7.5t              | (IDN)                  |   | N/A               | N/A               |
|               | WU300, WU302                 |                   | (IDN)                  | K0015                                     | K2263             | K2263             |
|               | WU340                        | 6.5t              | (IDN)                  | K0015                                     | K2329             | K2329             |
|               |                              | 7.5t              | (IDN)                  |   | N/A               | N/A               |
| 02.09 ~       | WU342                        | 6.5t              | (IDN)                  | ~16.12<br>K0015<br>16.12~<br>LOW<br>POWER | K2316 or<br>K2329 | K2266 or<br>K2329 |
|               |                              | 7.5t              | (IDN)                  | K0015<br>MIDDLE<br>POWER<br>N/A           | K2329 or<br>N/A   | K2329 or<br>N/A   |
|               | 8.5t                         | ~16.12            | (IDN)                  | K4443                                     | N/A               | N/A               |
|               |                              | 16.12~            | (IDN)                  | N/A                                       |                   |                   |
|               |                              |                   |                        |   |                   |                   |
| 02.09 ~ 09.01 | XZU300                       | (TWN)             |                        | K2298                                     | D2148M            | K2329             |
|               | XZU307, XZU320               | (TWN)             |                        | K0015                                     | D2148M            | K2329             |
|               | XZU327                       | (TWN)             |                        | K4443                                     | D2148M            | K2329             |
| 02.09 ~ 09.01 | XZU330                       | 6.5t              | (TWN)                  | K0015                                     | D2148M            | K2329             |
|               |                              | 8t                | FRONT DRUM MODEL (TWN) | K2320                                     | N/A               | N/A               |
|               |                              |                   | FRONT DISC MODEL (TWN) |   | D4052             | D4052             |
|               | XZU337                       | 6.5t              | (TWN)                  | K0015                                     | D2148M            | K2329             |
|               |                              | 8t                | (TWN)                  | K4443                                     | D4052             | D4052             |
|               | XZU340                       | FRONT DRUM MODEL  | (TWN)                  | K2320                                     | N/A               | N/A               |
|               |                              | FRONT DISC MODEL  | (TWN)                  |   | D4052             | D4052             |
|               | XZU347                       | (TWN)             |                        | K4443                                     | D4052             | D4052             |
| 03.04 ~ 08.12 | WU300, WU340                 | (ZAF)             |                        | K2298 or<br>K0015                         | K2329<br>D2148M   | K2329             |
| 11.07 ~       | WU600, WU650 (4000cc DIESEL) | (GEN)             |                        | K0015                                     | K2329<br>D2148M   | K2329             |
| 11.07 ~       | WU600, WU650 (4000cc DIESEL) | (GCC)             |                        | K0015                                     | K2329<br>D2148M   | K2329             |

## DYNA

| YEAR   | APPLICATION                    |                        | PARKING                           | FRONT              | REAR  |
|--------|--------------------------------|------------------------|-----------------------------------|--------------------|---|
| 11.07~ | WU700 (4000cc DIESEL)          | (GCC)                  | K2320                             | K2329<br>D2148M    | K2329   |
| 11.07~ | WU710, WU720 (4000cc DIESEL)   | (GEN)                  | K2320                             | N/A                | N/A   |
| 11.07~ | WU710<br>(4000cc DIESEL)       | 6.5t (GCC)             | 5MT<br>K2320                      | K2329<br>D2148M    | K2329   |
|        |                                | 8.5t (GCC)             | 6MT<br>K4443                      | N/A                | N/A   |
| 11.07~ | WU720<br>(4000cc DIESEL)       | 5MT (GCC)              | K2320                             | N/A                | N/A   |
|        |                                | 6MT (GCC)              | K4443                             |                    |   |
| 11.07~ | XZU710<br>(4000cc DIESEL)      | FRONT DRUM MODEL (GCC) | 5MT, 6AT<br>K2320<br>6MT<br>K4443 | K2329 or<br>N/A    | SHOE<br>K2329 or<br>N/A<br>PAD<br>~15.05<br>D4052 |
|        |                                | FRONT DISC MODEL (GCC) |                                   | D2148M or<br>D4052 | 15.05~<br>D4052 or<br>D4054                       |
|        | XZU720<br>(4000cc DIESEL)      | REAR DRUM MODEL (GCC)  | K4443                             | D4052              | N/A   |
|        |                                | REAR DISC MODEL (GCC)  |                                   |                    | D4052   |
| 16.05~ | XZU600, XZU650 (4000cc DIESEL) | (GCC)                  | K0015                             | K2329<br>D2148M    | K2329<br>D4054                                    |

INDEX

JAPANESE  
VEHICLE

NISSAN  
INFINITI

TOYOTA  
LEXUS

MAZDA

ISUZU

HONDA  
ACURA

MITSUBISHI  
FUSO

SUBARU

HINO

SUZUKI

DAIHATSU

KOREAN  
VEHICLE

HYUNDAI

KIA

DAEWOO

SSANGYONG

AMERICAN  
VEHICLE

EUROPEAN  
VEHICLE

## DYNA 100

| YEAR        | APPLICATION  |                        | FRONT              | REAR        |
|-------------|--------------|------------------------|--------------------|-------------|
| 85.08~87.08 | LH80, YH81   | FRONT DRUM MODEL (GEN) | K2251              | K2259       |
|             |              | FRONT DISC MODEL (GEN) | D2069H             | K2260       |
| 87.08~95.05 | LH80         | FRONT DRUM MODEL (GEN) | K2251              | K2259       |
|             |              | FRONT DISC MODEL (GEN) | D2063 or<br>D2069H | or<br>K2260 |
| 87.08~95.05 | YH81         | FRONT DRUM MODEL (GEN) | K2251              | K2259       |
|             |              | FRONT DISC MODEL (GEN) | D2069H             | K2260       |
|             |              | ~94.07 (GEN)           | D2063              |             |
| 92.05~95.05 | YH81         | FRONT DRUM MODEL (AUS) | K2251              | K2259       |
|             |              | FRONT DISC MODEL (AUS) | D2063              | K2260       |
| 95.05~01.08 | LY100, YY100 | (GEN)                  | D2063              | K2260       |

## DYNA 150

| YEAR        | APPLICATION                  |                               | PARKING | FRONT          | REAR  |
|-------------|------------------------------|-------------------------------|---------|----------------|-------|
| 85.08~87.08 | LY60, YY51, YY52, YY60, YY61 | SINGLE REAR TIRE (GEN, AUS)   | K2298   | D2059          | K2275 |
|             |                              | DOUBLE REAR TIRE              |         |                | K2286 |
| 87.08~95.05 | LY60, YY61                   | LY60 (GEN)                    | K2298   | K2275<br>D2059 | K2275 |
|             |                              | SINGLE REAR TIRE (GEN)        |         |                | K2275 |
|             |                              | DOUBLE REAR TIRE ~91.09 (GEN) |         |                | K2275 |
|             |                              | 91.09~ (GEN)                  |         |                | K2286 |
| 87.08~95.05 | LY60, LY61                   | LY52 (GEN)                    | K2298   | K2275<br>D2059 | K2275 |
|             |                              | (AUS)                         |         |                |       |
| 95.05~01.10 | LY211, LY212, YY211          | SINGLE REAR TIRE (GEN, AUS)   | K2298   | K2275<br>D2059 | K2275 |
|             |                              | DOUBLE REAR TIRE              |         |                | K2286 |
| 95.05~01.10 | LY211, LY212, YY211          | SINGLE REAR TIRE (ZAF)        | K0015   | K2275<br>D2059 | K2275 |
|             |                              | DOUBLE REAR TIRE (ZAF)        |         |                | K2286 |

## DYNA 200

|                     |
|---------------------|
| INDEX               |
| JAPANESE<br>VEHICLE |
| NISSAN<br>INFINITI  |
| TOYOTA<br>LEXUS     |
| MAZDA               |
| ISUZU               |
| HONDA<br>ACURA      |
| MITSUBISHI<br>FUSO  |
| SUBARU              |
| HINO                |
| SUZUKI              |
| DAIHATSU            |
| KOREAN<br>VEHICLE   |
| HYUNDAI             |
| KIA                 |
| DAEWOO              |
| SSANGYONG           |
| AMERICAN<br>VEHICLE |
| EUROPEAN<br>VEHICLE |

| YEAR        | APPLICATION                              |                        |        |                 | PARKING                      | FRONT                | REAR            |                 |
|-------------|--|------------------------|--------|-----------------|------------------------------|----------------------|-----------------|-----------------|
| 87.08~88.08 | BU60, BU61,<br>BU70, YU62,<br>YU71       | SINGLE REAR TIRE       |        | (GEN)           | K2298                        | K2296<br>D2052       | K2295           |                 |
|             |  | DOUBLE REAR TIRE       |        | (GEN)           |                              | K2294<br>D2052       |                 |                 |
|             | BU62, BU65                               | SINGLE REAR TIRE       |        | (GEN)           | LHD<br>K0015<br>RHD<br>K2298 | K2296<br>D2052       | K2295           |                 |
|             |  | DOUBLE REAR TIRE       |        | (GEN)           |                              | K2294<br>D2052       |                 |                 |
| 87.08~88.08 | BU80, BU81, BU86, YU81                   |                        |        |                 | (GEN)                        | K2298                | K2294<br>D2052  | K2295           |
|             | BU82, BU93                               |                        |        |                 | (GEN)                        | K0015                | K2294<br>D2052  | K2295           |
|             | RU85                                     | LHD                    |        | (GEN)           | K0015                        | K2294<br>D2052       | K2295           |                 |
|             |  | RHD                    |        | (GEN)           | K2320                        |                      |                 |                 |
|             |  | WU90, WU95             |        |                 |                              | (GEN)                | K2320           | K2292           |
| 87.08~88.08 | BU81, YU81                               |                        |        |                 | (ZAF)                        | K0015                | K2294<br>D2052  | K2295           |
| 88.08~97.03 | BU60, BU61,<br>YU62, YU63,<br>YU71, YU85 | SINGLE<br>REAR TIRE    | ~91.09 |                 | (GEN)                        | K2298                | K2296<br>D2052  | K2296           |
|             |  |                        | 91.09~ |                 | (GEN)                        |                      | K2296<br>D2115M |                 |
|             |  | DOUBLE<br>REAR TIRE    | ~91.09 |                 | (GEN)                        |                      | K2294<br>D2052  | K2295           |
|             |  |                        | 91.09~ |                 | (GEN)                        |                      | K2316<br>D2115M |                 |
| 88.08~97.03 | BU65, RU85                               | ~91.09                 |        | (GEN)           | LHD<br>K0015<br>RHD<br>K2298 | K2294<br>D2052       | K2295           |                 |
|             |  | 91.09~                 |        | (GEN)           |                              | K2316<br>D2115M      |                 |                 |
| 88.08~97.03 |  | SINGLE<br>REAR<br>TIRE | ~91.09 |                 | (GEN)                        | K2298<br>or<br>K0015 | K2296<br>D2052  | K2296           |
|             |  |                        | 91.09~ |                 | (GEN)                        |                      | K2296<br>D2115M |                 |
|             | BU66                                     | DOUBLE<br>REAR<br>TIRE | ~91.09 |                 | (GEN)                        | K2298<br>or<br>K0015 | K2294<br>D2052  | K2295           |
|             |  |                        | 91.09~ | JUSTLOW<br>DECK | (GEN)                        |                      | K2296<br>D2115M | K2297           |
|             |  |                        |        | HIGH DECK       |                              |                      | (GEN)           | K2316<br>D2115M |
| 88.08~97.03 | BU67                                     | ~91.09                 |        | (GEN)           | K2298                        | K2294                | K2295           |                 |
|             |  | 91.09~                 |        | (GEN)           |                              | K2316                |                 |                 |
|             | BU70                                     |                        | (GEN)  |                 | K2298                        | K2296                | K2296           |                 |
|             | BU83                                     | ~91.09                 |        | (GEN)           | K2298                        | K2294<br>D2052       | K2295           |                 |
|             |  | 91.09~                 |        | (GEN)           |                              | K2316<br>D2115M      |                 |                 |
| 88.08~97.03 | BU84                                     | ~91.09                 |        | (GEN)           | LHD<br>K0015<br>RHD<br>K2298 | K2294<br>D2052       | K2295           |                 |
|             |  | 91.09~                 |        | (GEN)           |                              | K2316<br>D2115M      |                 |                 |
| 88.08~97.03 | BU84                                     | ~91.09                 |        | (AUS)           | K2298                        | K2294<br>D2052       | K2295           |                 |
|             |  | 91.09~                 |        | (AUS)           |                              | K2316<br>D2115M      |                 |                 |

# DYNA 200

| YEAR   | APPLICATION                             |                                |  | PARKING   | FRONT           | REAR    |
|--|---|--------------------------------|--|---|-----------------|---------|
| 88.08 ~ 97.03  | BU84                                    | ~91.09 (DZA,ZAF)               |  | K0015   | K2294<br>D2052  | K2295   |
|  |   | 91.09~ (DZA,ZAF)               |  |   | K2316<br>D2115M |         |
| 88.08 ~ 97.03  | BU87, BU88, BU94                        | ~91.09 (GEN)                   |  | K0015   | K2294<br>D2052  | K2295   |
|  |   | 91.09~ (GEN)                   |  |   | K2316<br>D2115M |         |
|  | BU91, WU90, WU95 (GEN)                  |                                |  | K2320   | K2292           | K2292   |
|  | BU96                                    | ~91.09 (GEN)                   |  | K2320   | K2292           | K2292   |
|  |   | 91.09~                         | LHD (GEN)  | K0015   |                 |         |
| RHD (GEN)  |   |                                | K2320  |   |                 |         |
| 88.08 ~ 97.03  | YU82                                    | SINGLE<br>REAR TIRE            | ~91.09 (GEN,ZAF)   | (GEN)<br>K2298  | K2296<br>D2052  | K2296   |
|  |   |                                | 91.09~ (GEN,ZAF)   |   | K2296<br>D2115M |         |
|  |   | DOUBLE<br>REAR TIRE            | ~91.09 (GEN,ZAF)   | (ZAF)<br>K0015  | K2294<br>D2052  | K2295   |
|  |   |                                | 91.09~ (GEN,ZAF)   |   | K2316<br>D2115M |         |
| 95.05 ~ 03.12  | BU100                                   | FRONT<br>DRUM<br>MODEL         | DOUBLE REAR TIRE<br>DUMP, HIGH DECK (GEN)                    | K2298   | K2329           | *1      |
|  |   |                                | EXCEPT ABOVE (GEN)   |   | K2296           |         |
|  |   | FRONT DISC MODEL (GEN)         |  |   | D2115M          |         |
| 95.05 ~ 03.12  | BU101                                   | FRONT<br>DRUM<br>MODEL         | DOUBLE REAR<br>TIRE DUMP,<br>HIGH DECK (GEN,AUS,<br>TWN,ZAF) | (GEN,AUS,<br>TWN)<br>W/O 3t<br>... K2298<br>3t<br>... K0015<br>(ZAF)<br>... K2320 | K2329           | *1      |
|  |   |                                | EXCEPT ABOVE   |   | K2296           |         |
|  |   | FRONT DISC MODEL               |  |   | D2115M          |         |
| 95.05 ~ 03.12  | BU102                                   | DOUBLE REAR<br>TIRE            | 1.5t (GEN,AUS,<br>TWN)                                       | W/O 3t<br>... K2298<br>3t...K0015   | K2297           | *1      |
|  |   |                                | W/O 1.5t   |   | K2329           |         |
|  |   | EXCEPT ABOVE                   |  |   | K2296           |         |
| *1 SINGLE REAR TIRE ... K2296,<br>DOUBLE REAR TIRE 2t (W/O WOOD), 2.5t, 3t ... K2329 1.5t, 2t (WOOD) ... K2297 |   |                                |  |   |                 |         |
| 95.05 ~ 03.12  | BU110 SERIES (GEN)                      |                                |  | K0015   | K2329<br>D2115M | K2329   |
| 95.05 ~ 03.12  | BU140                                   | W/O ZAF (GEN)                  |  | K2298   | K2329<br>D2115M | K2329   |
|  |   | ZAF (GEN)                      |  | K2320   |                 |         |
|  | BU141, BU142                            | W/O ZAF                        | W/O 3t (GEN)   | K2298   | K2329<br>D2115M | K2329   |
|  |   | 3t (GEN)                       | K0015  |   |                 |         |
| 95.05 ~ 03.12  | BU211, BU212,<br>BU213,<br>BU220 SERIES | 2t, 2.5t, 3t (GEN,TWN,<br>ZAF) |  | (GEN,TWN)<br>... K0015<br>(ZAF)<br>... K2320                                      | K2329           | K2329   |
|  |   | 4t                             |  |   | N/A             | N/A     |
|  |   | FRONT PAD . .                  |  |   | D2115M          | . . . . |
| 95.05 ~ 03.12  | RZU100                                  | FRONT<br>DRUM<br>MODEL         | 1.5t (GEN)   | W/O 3t<br>... K2298<br>3t<br>... K0015  | K2297           | K2297   |
|  |   |                                | 2t (STEEL), 2.5t, 3t (GEN)                                   |   | K2329           | K2329   |
|  |   |                                | ST (WOOD) (GEN)  |   | K2329           | K2297   |
|  |   | FRONT DISC MODEL (GEN)         |  |   | D2081           | K2297   |
| 95.05 ~ 03.12  | YU210 (GEN)                             |                                |  | - - - -   | K2329           | K2329   |

INDEX

JAPANESE  
VEHICLE

NISSAN  
INFINITI

TOYOTA  
LEXUS

MAZDA

ISUZU

HONDA  
ACURA

MITSUBISHI  
FUSO

SUBARU

HINO

SUZUKI

DAIHATSU

KOREAN  
VEHICLE

HYUNDAI

KIA

DAEWOO

SSANGYONG

AMERICAN  
VEHICLE

EUROPEAN  
VEHICLE



## E'Z

| YEAR        | APPLICATION               | FRONT  | REAR  |
|-------------|---------------------------|--------|-------|
| 11.06~16.12 | ZGR20, ZGR21, ZGR22 (GEN) | D2268H | D2326 |

## ECHO

| YEAR        | APPLICATION  | FRONT  | REAR  |
|-------------|--|--------|-------|
| 99.03~05.08 | NCP10 (1300cc), SCP10 (1000cc) (GEN-RHD)             | D2174M | K2350 |
| 99.08~05.08 | NCP10 (1300cc) (GEN-LHD)                             | D2174M | K2350 |
| 99.08~05.08 | NCP10 (1300cc), NCP13 (1500cc) (AUS)                 | D2174M | K2350 |
| 99.08~05.12 | NCP11 (1300cc 4Door), NCP12 (1500cc 4Door) (GEN-LHD) | D2174M | K2350 |
| 99.08~05.12 | NCP11 (1300cc 4Door) (GEN-RHD)                       | D2174M | K2350 |
| 99.08~06.01 | NCP12 (1500cc 4Door) (AUS)                           | D2174M | K2350 |
| 99.08~06.01 | NCP11 (1300cc 4Door) (GCC)                           | D2174M | K2350 |

## ETIOS, ETIOS CROSS, LIVA

| YEAR        | APPLICATION  | FRONT   | REAR  |
|-------------|--|---------|-------|
| 10.12~      | NGK10 (1200cc) ~14.04 (ETIOS, LIVA) (IND)                        | D2340MH | K2386 |
|             | 14.04~ (ETIOS, ETIOS CROSS, LIVA) (IND)                          |         |       |
| 10.12~      | NGK15 (1500cc) (ETIOS) (IND)                                     | D2340MH | K2386 |
| 11.08~      | NUK10 (1400cc DIESEL TURBO) ~13.03 (LIVA) (IND)                  | D2340MH | K2386 |
|             | 13.03~14.04 (ETIOS, LIVA) (IND)                                  |         |       |
|             | 14.04~ (ETIOS, ETIOS CROSS, LIVA) (IND)                          |         |       |
| 11.08~      | NUK15 (1400cc DIESEL TURBO) (ETIOS) (IND)                        | D2340MH | K2386 |
| 12.03~      | NGK15 (1500cc) (ETIOS) (ZAF)                                     | D2340MH | K2386 |
| 12.09~      | NGK11 (1300cc), NGK12 (1500cc), NGK15 (1500cc) (ETIOS) (ARG,BRA) | N/A     | N/A   |
| 13.03~17.12 | NGK10 (1200cc) (ETIOS) (IDN)                                     | D2340MH | K2386 |
| 13.03~      | NGK12 (1500cc) ~13.03 (ETIOS) (IND)                              | D2340MH | K2386 |
|             | 13.03~14.04 (ETIOS, LIVA) (IND)                                  |         |       |
|             | 14.04~ (ETIOS, ETIOS CROSS, LIVA) (IND)                          |         |       |
| 13.03~      | NGK12 (1500cc) ~14.04 (ETIOS) (ZAF)                              | D2340MH | K2386 |
|             | 14.04~ (ETIOS, ETIOS CROSS) (ZAF)                                |         |       |

## FJ CRUISER

| YEAR        | APPLICATION              | FRONT   | REAR   |
|-------------|--------------------------|---------|--------|
| 07.07~      | GSJ15 (4000cc) (GEN,GCC) | D2228MH | D2090H |
| 07.12~15.12 | GSJ15 (4000cc) (CHN)     | D2228MH | D2090H |
| 10.11~16.08 | GSJ15 (4000cc) (AUS)     | D2228MH | D2090H |
| 10.11~      | GSJ15 (4000cc) (ZAF)     | D2228MH | D2090H |

## FORTUNER

| YEAR        | APPLICATION   | FRONT                 | REAR             |
|-------------|---|-----------------------|------------------|
| 05.01~12.04 | GGN50, GGN60, KUN51, TGN51, TGN61 (GEN,ANCOM,COL,ECU,GCC,VNM) | D2228MH               | K2395/<br>K2395P |
| 05.01~12.04 | KUN50, KUN51, KUN60, TGN51, TGN61 (IDN,MYS,PHL)               | D2215MH               | K2395/<br>K2395P |
| 05.01~12.04 | KUN50, KUN51, KUN60, TGN51, TGN61 (IND,THA)                   | D2215MH or<br>D2228MH | K2395/<br>K2395P |
| 05.01~12.04 | GGN50, GGN60, KUN51L, KUN61, LAN50, TGN51 (ZAF)               | D2228MH               | K2395/<br>K2395P |
|             | KUN51R (ZAF)  | D2215MH or<br>D2228MH |                  |
| 11.07~15.12 | KUN51 (GEN)   | D2228MH               | K2395/<br>K2395P |

INDEX

JAPANESE  
VEHICLE

NISSAN  
INFINITI

TOYOTA  
LEXUS

MAZDA

ISUZU

HONDA  
ACURA

MITSUBISHI  
FUSO

SUBARU

HINO

SUZUKI

DAIHATSU

KOREAN  
VEHICLE

HYUNDAI

KIA

DAEWOO

SSANGYONG

AMERICAN  
VEHICLE

EUROPEAN  
VEHICLE



# FORTUNER

| YEAR          | APPLICATION  |                        | FRONT                 | REAR             |
|---------------|--|------------------------|-----------------------|------------------|
| 11.07 ~ 15.10 | GGN50, TGN51, TGN61  | (GCC)                  | D2228MH               | K2395/<br>K2395P |
| 11.07 ~ 15.10 | KUN60, TGN61   | ~12.03 (IDN)           | D2215MH or<br>D2310MH | K2395/<br>K2395P |
|               |  | 12.03~ (IDN)           | D2310MH               |                  |
|               | TGN51  | (IDN)                  | D2228MH               |                  |
| 11.07 ~ 15.10 | KUN51  | (PHL)                  | D2228MH               | K2395/<br>K2395P |
| 11.07 ~ 15.10 | KUN60, TGN61   | ~12.03 (PHL,THA)       | D2215MH or<br>D2310MH | K2395/<br>K2395P |
|               |  | 12.03~ (PHL,THA)       | D2310MH               |                  |
| 11.07 ~ 15.04 | KUN51, KUN61   | (THA)                  | D2228MH               | K2395/<br>K2395P |
| 11.08 ~ 15.12 | GGN50, GGN60, KUN51, KUN60, KUN61, LAN50, TGN51  | (ZAF)                  | D2228MH               | K2395/<br>K2395P |
| 11.09 ~ 16.01 | KUN50, TGN51   | (MYS)                  | D2228MH               | K2395/<br>K2395P |
| 12.01 ~ 16.08 | KUN51, KUN61   | (IND)                  | D2228MH               | K2395/<br>K2395P |
| 12.02 ~ 16.11 | KUN60, TGN51, TGN61  | (VNM)                  | D2228MH               | K2395/<br>K2395P |
| 12.03 ~ 16.12 | GGN50, TGN51   | (EGY)                  | D2228MH               | K2395/<br>K2395P |
| 12.08 ~ 15.10 | KUN60, TGN61   | (GEN)                  | D2228MH or<br>D2310MH | K2395/<br>K2395P |
|               | TGN51  | (GEN)                  | D2228MH               |                  |
| 13.02 ~ 16.09 | TGN51  | (PAK)                  | D2228MH               | K2395/<br>K2395P |
| 14.03 ~ 17.03 | TGN51  | (KAZ)                  | D2228MH               | K2395/<br>K2395P |
| 14.08 ~ 15.10 | KUN50  | (IDN)                  | D2228MH               | K2395/<br>K2395P |
| 15.01 ~ 16.08 | KUN60  | (IND)                  | D2228MH               | K2395/<br>K2395P |
| 15.07 ~       | GUN156 (2800cc DIESEL TURBO)   | ~17.08 (AUS)           | D2228MH               | D2090H           |
|               |  | 17.08~ (AUS)           |                       | D2370            |
| 15.07 ~       | GUN156 (2800cc DIESEL TURBO),<br>GUN166 (2800cc DIESEL TURBO)                              | REAR DRUM MODEL (THA)  | D2228MH               | K2395/<br>K2395P |
|               |  | REAR DISC ~17.08 (THA) |                       | D2090H           |
|               |  | MODEL 17.08~ (THA)     |                       | D2370            |
|               | GUN165 (2400cc DIESEL TURBO),<br>TGN166 (2700cc)   | REAR DRUM MODEL (THA)  | D2228MH               | K2395/<br>K2395P |
|               |  | REAR DISC MODEL (THA)  |                       | D2370            |
| 16.01 ~       | GGN155, GGN165 (4000cc)<br>GUN155, GUN165 (2400cc DIESEL TURBO)<br>TGN156, TGN166 (2700cc) | REAR DRUM MODEL (GCC)  | D2228MH               | K2395/<br>K2395P |
|               |  | REAR DISC MODEL (GCC)  |                       | D2370            |
| 16.01 ~       | GGN155 (4000cc),<br>KUN156 (3000cc DIESEL TURBO),<br>TGN156 (2700cc), TGN166 (2700cc)      | REAR DRUM MODEL (GEN)  | D2228MH               | K2395/<br>K2395P |
|               |  | REAR DISC ~17.08 (GEN) |                       | D2090H           |
|               |  | MODEL 17.08~ (GEN)     |                       | D2370            |
| 16.01 ~       | GUN155, GUN165<br>(2400cc DIESEL TURBO),<br>TGN166 (2700cc)                                | REAR DRUM MODEL (IDN)  | D2228MH               | K2395/<br>K2395P |
|               |  | REAR DISC MODEL (IDN)  |                       | D2370            |

INDEX

JAPANESE  
VEHICLE

NISSAN  
INFINITI

TOYOTA  
LEXUS

MAZDA

ISUZU

HONDA  
ACURA

MITSUBISHI  
FUSO

SUBARU

HINO

SUZUKI

DAIHATSU

KOREAN  
VEHICLE

HYUNDAI

KIA

DAEWOO

SSANGYONG

AMERICAN  
VEHICLE

EUROPEAN  
VEHICLE

## FORTUNER

| YEAR   | APPLICATION   | FRONT   | REAR             |
|--------|---|---------|------------------|
| 16.01~ | GUN156 (2800cc DIESEL TURBO),<br>GUN165 (2400cc DIESEL TURBO),<br>TGN166 (2700cc) REAR DRUM MODEL (PHL)   | D2228MH | K2395/<br>K2395P |
|        | REAR DISC MODEL (PHL)   |         | D2370            |
| 16.01~ | GUN165 (2400cc DIESEL TURBO),<br>TGN156 (2700cc), TGN166 (2700cc) REAR DRUM MODEL (VNM)   | D2228MH | K2395/<br>K2395P |
|        | REAR DISC MODEL (VNM)   |         | D2370            |
| 16.03~ | GUN156 (2800cc DIESEL TURBO), GUN165 (2400cc DIESEL TURBO),<br>GUN166 (2800cc DIESEL TURBO), KUN156 (3000cc DIESEL TURBO),<br>KUN165 (2500cc DIESEL TURBO), TGN156 (2700cc),<br>TGN166 (2700cc), LAN155 (3000cc DIESEL TURBO),<br>GGN155 (4000cc) (ZAF) | D2228MH | D2090H           |
| 16.05~ | GUN155 (2400cc DIESEL TURBO),<br>TGN156 (2700cc) REAR DRUM MODEL (MYS)  | D2228MH | K2395/<br>K2395P |
|        | REAR DISC MODEL (MYS)   |         | D2370            |
| 16.10~ | GUN156 (2800cc DIESEL TURBO),<br>GUN166 (2800cc DIESEL TURBO), TGN166 (2700cc) (IND)  | D2228MH | D2370            |
| 16.12~ | TGN156 (2700cc) REAR DRUM MODEL (PAK)   | D2228MH | K2395/<br>K2395P |
|        | REAR DISC MODEL (PAK)   |         | D2370            |
| 17.05~ | GGN155 (4000cc), TGN156 (2700cc),<br>TGN166 (2700cc) REAR DRUM MODEL (EGY)  | D2228MH | K2395/<br>K2395P |
|        | REAR DISC MODEL (EGY)   |         | D2370            |
| 17.08~ | GUN155, GUN165 (2400cc DIESEL TURBO),<br>GUN156 (2800cc DIESEL TURBO) (GEN)   | D2228MH | D2370            |
| 17.08~ | GUN156 (2800cc DIESEL TURBO) (GCC)  | D2228MH | D2370            |
| 17.08~ | TGN156 (2700cc) (KAZ)   | D2228MH | D2370            |
| 17.08~ | GUN155 (2400cc DIESEL TURBO) (THA)  | D2228MH | D2370            |
| 17.08~ | GUN156 (2800cc DIESEL TURBO) (VNM)  | D2228MH | D2370            |
| 17.09~ | GUN165 (2400cc DIESEL TURBO) (MYS)  | D2228MH | D2370            |
| 17.10~ | GUN155 (2400cc DIESEL TURBO) (ZAF)  | D2228MH | D2090H           |
| 18.02~ | GUN156 (2800cc DIESEL TURBO), TGN166 (2700cc) (PAK)   | D2228MH | D2370            |

## GT86, 86

| YEAR         | APPLICATION        | FRONT  | REAR                |
|--------------|--------------------|--------|---------------------|
| 12.04~ 16.07 | ZN6 (2000cc) (CHN) | D7073M | D7064M or<br>D7070M |
| 16.08~       | ZN6 (2000cc) (CHN) | D7073M | D7064M              |

## HARRIER

| YEAR   | APPLICATION                     | FRONT  | REAR  |
|--------|---------------------------------|--------|-------|
| 17.05~ | ASU60R (2000cc TURBO) (GEN-RHD) | D2316H | D2349 |

## HIACE, HIACE COMMUTER, HIACE S.B.V

| YEAR        | APPLICATION  | FRONT           | REAR  |
|-------------|--|-----------------|-------|
| 77.02~85.07 | LH11, LH20, LH25, LH30, RH11, RH20, RH22, RH25,<br>RH30, RH32, RH42 FRONT DRUM MODEL (GEN) | K2256           | K2259 |
|             | FRONT DISC MODEL (GEN)   | D2007           | K2260 |
| 82.12~87.08 | LH50, LH51, LH60, LH61, LH70 SERIES,<br>YH50, YH51, YH53, YH60, YH61, YH63 (GEN)           | K2251<br>D2063  | K2260 |
|             | LH56, LH66, YH56, YH66 (GEN,ZAF)   | K2251<br>D2064H | K2305 |
| 82.12~88.07 | YH53, YH60, YH63 (ZAF)   | D2069H          | K2260 |

# HIACE, HIACE COMMUTER, HIACE S.B.V

| YEAR  | APPLICATION  |                              | FRONT               | REAR              |                   |
|---|--|------------------------------|---------------------|-------------------|-------------------|
| 87.08~07.10   | LH51, LH61, LH71,<br>YH51, YH53, YH60,<br>YH61, YH63, YH73   | FRONT DRUM MODEL (GEN)       | K2251               | K2260 or<br>K2282 |                   |
|   |  | FRONT DISC MODEL (GEN)       | D2014 or<br>D2069H  |                   |                   |
| 89.08~06.02   | LH102, LH103, LH104, LH105, LH108, LH112,<br>LH113, LH114, LH115, LH118, LH125, LH154,<br>LH162, LH164, LH172, LH174, LH184,<br>RZH103, RZH104, RZH105, RZH109, RZH112,<br>RZH113, RZH114, RZH115, RZH119, RZH125,<br>RZH135, RZH153, RZH155 | FRONT<br>DRUM<br>MODEL (GEN) | K2251               | *1                |                   |
|   |  | FRONT<br>DISC<br>MODEL (GEN) | D2086H or<br>D2104H |                   |                   |
| *1 (LHD) ~93.08 K2317B 93.08~ K2330 , (RHD) ~93.08 K2317 93.08~ K2330 |  |                              |                     |                   |                   |
| 95.08~01.11   | KLH12, KLH18, KLH22, KLH28, LXH12, LXH18,<br>LXH22, LXH28, RCH12, RCH13, RCH18, RCH19,<br>RCH22, RCH23, RCH28, RCH29   | (GEN,AUS)                    | D2104H              | K2330             |                   |
| 98.08~04.08   | LH166, LH176 (WAGON)   | (GEN)                        | D2104H              | K2305             |                   |
| 05.01~13.12   | KDH200, KDH201, KDH202, KDH203, KDH212,<br>KDH220, KDH221, LH200, LH202, LH212, TRH201,<br>TRH203, TRH213, TRH221  | (GEN)                        | D2251H              | K2378             |                   |
|   | KDH222, LH222  | ~12.05 (GEN)                 | D2251H              | K2378             |                   |
|   |  | 12.05~ (GEN)                 |                     | K2305             |                   |
|   | TRH223   | MT                           | ~12.05 (GEN)        | D2251H            | K2378             |
|   |  |                              | 12.05~ (GEN)        |                   | K2305 or<br>K2378 |
|   | AT   | (GEN)                        |                     | K2378             |                   |
| 05.01~13.12   | KDH200, KDH201, KDH220, KDH221, KDH222,<br>KDH223, TRH201, TRH221, TRH223  | (AUS)                        | D2251H              | K2378             |                   |
| 05.01~14.02   | KDH200, KDH202, KDH212,<br>TRH201, TRH203, TRH213, TRH221, TRH223  | (GCC)                        | D2251H              | K2378             |                   |
| 06.02~14.02   | KDH200, KDH202, KDH203, TRH203   | (MYS)                        | D2251H              | K2378             |                   |
| 06.10~14.02   | KDH200, KDH212, KDH220, KDH221,<br>TRH201, TRH213, TRH221  | (SAU)                        | D2251H              | K2378             |                   |
|   | STD  | ~12.04 (SAU)                 | D2251H              | K2378             |                   |
|   |  | 12.04~12.05 (SAU)            |                     | K2305 or<br>K2378 |                   |
|   |  | 12.05~ (SAU)                 |                     | K2305             |                   |
|   | GL   | ~12.05 (SAU)                 | D2251H              | K2378             |                   |
|   |  | 12.05~ (SAU)                 |                     | K2305             |                   |
|   | TRH223   | ~12.05 (SAU)                 | D2251H              | K2305 or<br>K2378 |                   |
|   | 12.05~ (SAU)   | K2305                        |                     |                   |                   |
| 06.10~14.02   | KDH200, KDH201, KDH202, KDH203, TRH213, TRH221   | (THA)                        | D2251H              | K2378             |                   |
|   | KDH222   | ~12.05 (GEN,THA)             | D2251H              | K2378             |                   |
|   |  | 12.05~ (GEN,THA)             |                     | K2305             |                   |
|   | KDH223   | (THA)                        | D2251H              | K2305             |                   |
|   | TRH223   | ~12.05 (THA)                 | D2251H              | K2378             |                   |
| 12.05~ (THA)  |  | K2305                        |                     |                   |                   |
| 07.09~14.02   | KDH212, TRH213   | (VNM)                        | D2251H              | K2378             |                   |
| 11.07~14.02   | KDH200 SERIES, LH200 SERIES,<br>TRH200 SERIES  | (HIACE) (GEN)                | D2251H              | K2305 or<br>K2378 |                   |
| 11.07~14.02   | KDH200 SERIES, LH200 SERIES,<br>TRH200 SERIES  | (HIACE) (AUS,GCC)            | D2251H              | K2378             |                   |
| 11.07~14.02   | KDH200 SERIES, LH200 SERIES,<br>TRH200 SERIES  | (HIACE) (THA,ZAF)            | D2251H              | K2305             |                   |

INDEX

JAPANESE  
VEHICLE

NISSAN  
INFINITI

TOYOTA  
LEXUS

MAZDA

ISUZU

HONDA  
ACURA

MITSUBISHI  
FUSO

SUBARU

HINO

SUZUKI

DAIHATSU

KOREAN  
VEHICLE

HYUNDAI

KIA

DAEWOO

SSANGYONG

AMERICAN  
VEHICLE

EUROPEAN  
VEHICLE

## HIACE, HIACE COMMUTER, HIACE S.B.V

| YEAR    | APPLICATION  | FRONT  | REAR         |
|---------|--|--------|--------------|
| 13.12 ~ | KDH200, KDH202, KDH212, KDH220<br>(2500cc DIESEL TURBO),<br>KDH201, KDH203, KDH213, KDH221<br>(3000cc DIESEL TURBO), (HIACE) (GEN)                 | D2251H | K2378        |
|         | LH200, LH202, LH212 (3000cc DIESEL),<br>TRH200 (2000cc),<br>TRH201, TRH203, TRH213, TRH221 (2700cc)  |        |              |
|         | KDH222 (2500cc DIESEL TURBO), ~15.01 (HIACE) (GEN)<br>KDH223 (3000cc DIESEL TURBO), 15.01~ (HIACE) (GEN)<br>LH222 (3000cc DIESEL), TRH223 (2700cc) | D2251H | K2305<br>N/A |
|         | KDH201, KDH221, KDH223 (3000cc DIESEL TURBO) (HIACE) (AUS)<br>TRH201, TRH221, TRH223 (2700cc)  | D2251H | K2378        |
| 13.12 ~ | KDH200, KDH202, KDH212, KDH222<br>(2500cc DIESEL TURBO) (HIACE) (GCC)<br>TRH201, TRH203, TRH213, TRH221, TRH223<br>(2700cc)                        | D2251H | K2378        |
| 13.12 ~ | KDH201, KDH203, KDH213 (3000cc DIESEL TURBO) (HIACE) (THA)<br>TRH213 (2700cc)  | D2251H | K2378        |
|         | KDH213, KDH223 (3000cc DIESEL TURBO) ~15.01 (HIACE) (THA)<br>TRH223 (2700cc) 15.01~ (HIACE) (THA)  | D2251H | K2305<br>N/A |
|         | KDH200, KDH212, KDH220 (2500cc DIESEL TURBO) (HIACE) (ZAF)<br>TRH201, TRH213, TRH221 (2700cc)  | D2251H | K2378        |
| 13.12 ~ | KDH222 (2500cc DIESEL TURBO) ~15.01 (HIACE) (ZAF)<br>TRH223 (2700cc) 15.01~ (HIACE) (ZAF)  | D2251H | K2305<br>N/A |
|         | KDH200, KDH202 (2500cc DIESEL TURBO) (HIACE) (MYS)<br>TRH203 (2700cc)  | D2251H | K2378        |
|         | GDH201 (2800cc DIESEL TURBO) (HIACE) (GEN-RHD)   | D2251H | K2378        |
| 18.01 ~ | KDH223 (3000cc DIESEL TURBO) (HIACE) (VNM)   | D2251H | N/A          |

## HIGHLANDER

| YEAR          | APPLICATION   | FRONT  | REAR  |
|---------------|---|--------|-------|
| 07.05 ~ 13.12 | GSU40, GSU45 (AUS,CHN)  | D2316H | D2328 |
| 09.05 ~ 15.03 | ASU40, GSU45 (CHN)  | D2316H | D2328 |
| 13.12 ~       | GSU50, GSU55 (3700cc) (NZL)   | D2316H | D2326 |
| 15.03 ~       | ASU50 (2000cc TURBO), ASU55 (2000cc TURBO),<br>GSU55 (3500cc) (CHN) | N/A    | N/A   |

## HILUX

| YEAR          | APPLICATION                                 | FRONT             | REAR              |
|---------------|---|-------------------|-------------------|
| 78.08 ~ 83.08 | LN30, LN40, RN30, RN31, RN40, RN41 (GEN)    | K2256             | K2259             |
|               | RN36, RN46 (GEN)                            | K2293<br>D2020    | K2260             |
| 78.08 ~ 83.08 | LN40, RM, RN30, RN31, RN40, RN41, SN3 (ZAF) | K2256<br>D2007    | K2259 or<br>K2260 |
| 78.08 ~ 83.08 | LN36, LN46, RN36, RN46 (AUS)                | K2293<br>D2020    | K2260             |
|               | RN41 (AUS)                                  | D1007 or<br>D2007 | K2282A            |
| 78.08 ~ 83.07 | RN30, RN40 (PHL)                            | K2256             | K2259             |
| 81.08 ~ 83.07 | RN30, RN31, RN40, RN41 (ME)                 | K2256<br>D2007    | K2259 or<br>K2260 |
|               | RN36, RN46 (ME)                             | K2293<br>D2020    | K2260             |

# HILUX

| YEAR   | APPLICATION   |                     |                |              | FRONT                 | REAR   |         |
|--|---|---------------------|----------------|--------------|-----------------------|--------|---------|
| 83.08~98.07  | LN50, LN51, LN55, LN56,<br>YN50, YN52, YN55, YN56, YN57<br>(FRONT DRUM MODEL)   |                     | ~86.08         | (GEN,ME)     | K2256                 | K2259  |         |
|  |   |                     | 86.08~         | (GEN,ME)     |                       | K2305  |         |
|  | LN60, LN65, YN60, YN62, YN65, YN67<br>(FRONT DRUM MODEL)  |                     | (GEN,ME)       | K2293        | K2260                 |        |         |
|  | LN50, LN51, LN55, LN56, YN50, YN52, YN55,<br>YN56, YN57, YN58<br>(FRONT DISC MODEL)   |                     | (GEN)          | D2069H       | K2260                 |        |         |
| 83.08~98.07  | LN60, LN65, RN61, YN60, YN65<br>(FRONT DISC MODEL)  |                     |                | (GEN,AUS,ME) | D2020 or<br>D2069H    | K2260  |         |
|  |   |                     |                |              |                       |        |         |
|  | LN61, YN63  |                     | ~85.08         | (GEN)        | D2020<br>or<br>D2069H | K2260  |         |
|  |   |                     | 85.08~86.08    | (GEN)        |                       | K2302  |         |
|  |   |                     | 86.08~         | (GEN)        |                       | K2305  |         |
|  | YN57, YN58  |                     | SR5            | (AUS)        | D2018                 | K2282A |         |
| STD  |   |                     | (AUS)          | D2069H       |                       |        |         |
| 88.08~01.06  | LN85<br>(2400cc DIESEL TURBO),<br>YN85 (1800cc)   | FRONT<br>DRUM MODEL | ~94.08         | (GEN-LHD)    | K2256                 | K2259  |         |
|  |   |                     | 94.08~         | (GEN-LHD)    | K2249                 |        |         |
|  |   | FRONT DISC<br>MODEL | ~94.08         | (GEN-LHD)    | D2069H                |        | K2260   |
|  |   |                     | 94.08~         | (GEN-LHD)    |                       |        | K2330   |
|  | LN90 (2400cc DIESEL, EXTRA CAB)   |                     |                | (GEN-LHD)    | D2069H                | K2260  |         |
|  | RN85 (2400cc), YN87 (2200cc), YN92 (2200cc)   |                     | ~94.08         | (GEN-LHD)    | D2069H                | K2260  |         |
|  |   |                     | 94.08~         | (GEN-LHD)    |                       | K2330  |         |
|  | YN86 (2800cc DIESEL), LN86 (2800cc DIESEL)  |                     |                | (GEN-LHD)    | D2069H                | K2330  |         |
| LN106, LN107, LN111 (2800cc DIESEL),<br>RN106 (2400cc), YN106 (2200cc) |   |                     | (GEN-LHD)      | D2082MH      | K2305                 |        |         |
| 88.08~01.06  | LN80, LN85<br>(2400cc DIESEL TURBO),<br>YN85 (1800cc)   | FRONT<br>DRUM MODEL | ~94.08         | (GEN-RHD)    | K2256                 | K2259  |         |
|  |   |                     | 94.08~         | (GEN-RHD)    | K2249                 |        |         |
|  |   | FRONT DISC<br>MODEL | ~94.08         | (GEN-RHD)    | D2069H                | K2260  |         |
|  |   |                     | 94.08~         | (GEN-RHD)    |                       | K2330  |         |
|  | RN85 (2400cc)   |                     | ~94.08         | (GEN-RHD)    | D2069H                | K2260  |         |
|  |   |                     | 94.08~         | (GEN-RHD)    |                       | K2330  |         |
|  | YN87 (2200cc), YN92 (2200cc)  |                     |                | (GEN-RHD)    | D2069H                | K2330  |         |
| LN106 (2800cc DIESEL), RN105 (2400cc), YN106 (2200cc)                  |   |                     | (GEN-RHD)      | D2082MH      | K2305                 |        |         |
| 88.08~97.08  | LN85 (2400cc DIESEL), LN86 (2800cc DIESEL),<br>RN85 (2400cc), YN85 (1800cc)   |                     | ~94.08         | (AUS)        | D2069H                | K2260  |         |
|  |   |                     | 94.08~         | (AUS)        |                       | K2330  |         |
|  | RN90 (2400cc, EXTRA CAB)  |                     |                | (AUS)        | D2087                 | K2282A |         |
|  | LN106, LN107, LN111 (2800cc DIESEL),<br>RN105, RN106 (2400cc)   |                     |                | (AUS)        | D2082MH               | K2305  |         |
| 88.08~97.08  | LN81, LN86 (2800cc DIESEL), RN80, RN85 (2400cc),<br>RN90 (2400cc, EXTRA CAB), YN81, YN86 (2000cc)                                       |                     | ~94.08         | (GCC)        | D2069H                | K2260  |         |
|  |   |                     | 94.08~         | (GCC)        |                       | K2330  |         |
|  |   |                     | RN105 (2400cc) |              |                       | (GCC)  | D2082MH |
| 89.10~98.06  | LN80, LN85 (2400cc DIESEL),<br>LN90, LN91 (2400cc DIESEL, EXTRA CAB),<br>YN80, YN85 (1800cc), YN87 (2200cc),<br>YN90 (1800cc EXTRA CAB) |                     | ~94.08         | (THA)        | D2069H                | K2260  |         |
|  |   |                     | 94.08~         | (THA)        |                       | K2330  |         |
| 01.06~04.12  | LN200 (3000cc DIESEL), RZN200 (2700cc),<br>KZN205 (3000cc DIESEL TURBO), LN205 (3000cc DIESEL)  |                     |                | (GEN-LHD)    | N/A                   | K2305  |         |
| 97.08~05.06  | LN145 (2400cc DIESEL),<br>RZN142, RZN147 (2000cc),<br>RZN148 (2400cc), RZN149, RZN154 (2700cc)  |                     | ~98.05         | (GEN-LHD)    | D2069H                | K2330  |         |
|  |   |                     | 98.05~         | (GEN-LHD)    |                       | K2282A |         |
|  | LN166, LN171, LN191 (2800cc DIESEL),<br>RZN168, RZN193 (2400cc), RZN169 (2700cc)  |                     |                | (GEN-LHD)    | D2082MH               | K2305  |         |

INDEX

JAPANESE  
VEHICLE

NISSAN  
INFINITI

TOYOTA  
LEXUS

MAZDA

ISUZU

HONDA  
ACURA

MITSUBISHI  
FUSO

SUBARU

HINO

SUZUKI

DAIHATSU

KOREAN  
VEHICLE

HYUNDAI

KIA

DAEWOO

SSANGYONG

AMERICAN  
VEHICLE

EUROPEAN  
VEHICLE

# HILUX

|                  | YEAR        | APPLICATION   |   | FRONT   | REAR                    |        |
|------------------|-------------|---|---|---|-------------------------|--------|
| INDEX            | 97.08~06.03 | LN145 (2400cc DIESEL), RZN147 (2000cc)  | ~98.05 (GEN-RHD)  | D2069H  | K2330                   |        |
|                  |             |   | 98.05~ (GEN-RHD)  |   | K2282A                  |        |
|                  |             |   | LN166 (2800cc DIESEL), RZN169 (2700cc)  | (GEN-RHD)   | D2082MH                 | K2305  |
| JAPANESE VEHICLE | 97.08~05.02 | LN147, LN152 (3000cc DIESEL), RZN149, RZN154 (2700cc)   | ~98.05 (AUS)  | D2069H or D2215MH                                 | K2330                   |        |
|                  |             |   | 98.05~ (AUS)  |   | K2282A                  |        |
|                  |             | KZN165 (3000cc DIESEL TURBO), LN167, LN172 (3000cc DIESEL), RZN169, RZN174 (2700cc), VZN167, VZN172 (3400cc)    | (AUS)   | D2082MH   | K2305                   |        |
| TOYOTA LEXUS     |             |   | RZN147 (2000cc)   | ~98.05 (AUS)                                      | D2069H                  | K2330  |
|                  |             |   |   | 98.05~ (AUS)                                      |                         | K2282A |
| MAZDA            | 97.08~06.03 | LN141, LN146 (2800cc DIESEL), RZN142, RZN147 (2000cc)   | ~98.05 (GCC)  | D2069H  | K2330                   |        |
|                  |             | RZN144, RZN149 (2700cc)   | 98.05~ (GCC)  |   | K2282A                  |        |
| ISUZU            |             |   | LN166 (2800cc DIESEL), RZN169 (2700cc)  | (GCC)   | D2082MH                 | K2305  |
| HONDA ACURA      | 98.06~04.08 | LN145, LN150, LN155 (2400cc DIESEL), KDN145, KDN150, KDN155 (2500cc DIESEL TURBO), KDN151 (3000cc DIESEL TURBO) | (THA)   | D2069H or D2215MH                                 | K2305                   |        |
|                  |             | LN152, LN157 (3000cc DIESEL), LN167, LN192 (3000cc DIESEL)  | (THA)   | D2069H  | K2305                   |        |
| MITSUBISHI FUSO  |             |   | KDN165, KDN190 (2500cc DIESEL TURBO), KDN166, KZN165 (3000cc DIESEL TURBO)                  | (THA)   | D2082MH                 | K2305  |
| SUBARU           | 98.07~05.04 | LN140, LN145 (2400cc DIESEL), RZN142, RZN147 (2000cc)   | ~00.10 (ZAF)  | D2069H  | K2330                   |        |
|                  |             |   | 00.10~ (ZAF)  |   | K2282A                  |        |
| HINO             |             |   | LN167, LN192 (3000cc DIESEL), KZN165, KZN190 (3000cc DIESEL TURBO), RZN169, RZN194 (2400cc) | (ZAF)   | D2082MH                 | K2305  |
| SUZUKI           |             | YN140 (1800cc)  | (ZAF)   | D2069H  | K2305                   |        |
| DAIHATSU         | 02.06~05.11 | RZN148 (2400cc), RZN149 (2700cc)  | (COL)   | D2069H  | K2282A                  |        |
|                  |             | RZN168 (2400cc)   | (COL)   | D2082MH   | K2305                   |        |
| KOREAN VEHICLE   | 02.09~05.03 | KDN165, KDN190 (2500cc DIESEL TURBO), LN166 (2800cc DIESEL)   | (MYS)   | D2082MH   | K2305                   |        |
| HYUNDAI          | 04.08~12.04 | KUN15, KUN25, KUN26, KUN35, TGN15, TGN16, TGN26   | (GEN)   | D2215MH or D2228MH or D2275H or D2303H or D2310MH | K2335 or K2395 / K2395P |        |
| KIA              |             |   |   |   |                         |        |
| DAEWOO           | 04.08~12.04 | GGN15, GGN25, KUN16, KUN26, TGN16   | (AUS)   | D2215MH or D2228MH or D2275H or D2303H            | K2335 or K2395 / K2395P |        |
| SSANGYONG        | 04.08~12.04 | GGN25, KUN25, KUN35, TGN26, TGN36   | (COL,ECU)   | D2215MH or D2228MH or D2310MH                     | K2395 / K2395P          |        |
| AMERICAN VEHICLE | 04.08~12.04 | KUN10, KUN15, KUN25, TGN10, TGN11, TGN15, TGN16, TGN26  | (GCC)   | D2215MH or D2275H or D2303H or D2310MH            | K2335 or K2395 / K2395P |        |
|                  | 04.08~12.04 | KUN26, TGN10  | ~08.08 (IDN)  | D2275H  | K2335 or K2395 / K2395P |        |
| 08.08~ (IDN)     |             |   | D2275H or D2303H  |   |                         |        |
| EUROPEAN VEHICLE | 04.08~12.04 | GGN25, KUN25, KUN26, KUN35, KUN36,TGN26, TGN36  | (LA)  | D2215MH or D2228MH or D2310MH                     | K2335 or K2395 / K2395P |        |
|                  | 04.08~12.04 | KUN25   | (MYS)   | D2215MH   | K2395 / K2395P          |        |
|                  | 04.08~12.04 | LAN15   | (PAK)   | D2275H  | K2335 or K2395 / K2395P |        |



# HILUX

| YEAR          | APPLICATION  | FRONT   | REAR                         |
|---------------|--|---|------------------------------|
| 04.08 ~ 12.04 | KUN15, KUN25, KUN26, KUN35, TGN36 (PHL)  | D2215MH or<br>D2275H or<br>D2303H                             | K2335 or<br>K2395/<br>K2395P |
| 04.08 ~ 12.04 | KUN15, KUN16, KUN25, KUN26, KUN36, TGN16, TGN26 (THA)  | D2215MH or<br>D2228MH or<br>D2275H or<br>D2303H               | K2335 or<br>K2395/<br>K2395P |
| 04.08 ~ 12.04 | GGN25, GGN35, KUN15, KUN25, KUN26, KUN35, KUN36, LAN15, LAN25, LAN35, TGN15, TGN16, TGN26, TGN36 (ZAF) | D2215MH or<br>D2228MH or<br>D2260M or<br>D2303H or<br>D2310MH | K2335 or<br>K2395/<br>K2395P |
| 11.07 ~       | GGN25 (ANCOM)  | D2215MH or<br>D2228MH or<br>D2310MH                           | K2305 or<br>K2395/<br>K2395P |
|               | TGN26, TGN36 (ANCOM)   | D2228MH or<br>D2310MH   | K2305                        |
| 11.07 ~ 15.04 | GGN15, KUN16, TGN16 (AUS)  | D2303H  | K2335                        |
|               | GGN25, KUN26 (AUS)   | D2215MH or<br>D2228MH or<br>D2310MH                           | K2395/<br>K2395P             |
| 11.07 ~ 15.10 | KUN25 (COL)  | D2310MH   | K2305                        |
|               | KUN26 (COL)  | D2215MH or<br>D2228MH or<br>D2310MH                           | K2305 or<br>K2395/<br>K2395P |
|               | KUN35 (COL)  | D2310MH   | K2395/<br>K2395P             |
|               | TGN26 (COL)  | D2228MH or<br>D2310MH   | K2305                        |
| 11.07 ~ 15.04 | KUN10, KUN15, TGN10, TGN11, TGN15, TGN16 (GCC)   | D2303H  | K2335                        |
|               | TGN26 (GCC)  | D2215MH or<br>D2228MH or<br>D2310MH                           | K2395/<br>K2395P             |
| 11.07 ~ 15.12 | KUN15, KUN16, TGN16 (GEN)  | D2303H  | K2335                        |
|               | KUN25, KUN35 (GEN)   | D2215MH or<br>D2310MH   | K2395/<br>K2395P             |
|               | KUN26, KUN36, TGN26 (GEN)  | D2215MH or<br>D2228MH or<br>D2310MH                           | K2395/<br>K2395P             |
|               | TGN36 (GEN)  | D2228MH or<br>D2310MH   | K2395/<br>K2395P             |
| 11.07 ~ 15.04 | KUN10, TGN10 (IDN)   | D2303H  | K2335                        |
|               | KUN25 (IDN)  | D2215MH or<br>D2310MH   | K2395/<br>K2395P             |
| 11.07 ~ 15.10 | KUN25, KUN35 (LA)  | D2310MH   | K2305                        |
|               | KUN26 (LA)   | D2215MH or<br>D2228MH or<br>D2310MH                           | K2305                        |
|               | KUN36, TGN26, TGN36 (LA)   | D2228MH or<br>D2310MH   | K2305                        |
| 11.07 ~ 16.01 | KUN25 (2500cc DIESEL TURBO), KUN26 (3000cc DIESEL TURBO) (MYS)   | D2215MH or<br>D2228MH or<br>D2310MH                           | K2395/<br>K2395P             |
| 11.07 ~ 16.09 | KUN15 (PAK)  | D2275H  | K2335                        |
|               | KUN25 (PAK)  | D2310MH   | K2395/<br>K2395P             |

INDEX

JAPANESE  
VEHICLE

NISSAN  
INFINITI

TOYOTA  
LEXUS

MAZDA

ISUZU

HONDA  
ACURA

MITSUBISHI  
FUSO

SUBARU

HINO

SUZUKI

DAIHATSU

KOREAN  
VEHICLE

HYUNDAI

KIA

DAEWOO

SSANGYONG

AMERICAN  
VEHICLE

EUROPEAN  
VEHICLE

# HILUX

INDEX  
JAPANESE  
VEHICLE  
NISSAN  
INFINITI  
TOYOTA  
LEXUS

MAZDA

ISUZU

HONDA  
ACURA

MITSUBISHI  
FUSO

SUBARU

HINO

SUZUKI

DAIHATSU

KOREAN  
VEHICLE

HYUNDAI

KIA

DAEWOO

SSANGYONG

AMERICAN  
VEHICLE

EUROPEAN  
VEHICLE

| YEAR          | APPLICATION   |  | FRONT                               | REAR                         |
|---------------|---|--|-------------------------------------|------------------------------|
| 11.07 ~ 15.04 | KUN15   | (PHL)  | D2303H                              | K2335                        |
|               | KUN26   | (PHL)  | D2215MH or<br>D2228MH or<br>D2310MH | K2395/<br>K2395P             |
|               | KUN35   | (PHL)  | D2215MH or<br>D2310MH               | K2395/<br>K2395P             |
| 11.07 ~ 15.04 | KUN15, KUN16, TGN16   | (THA)  | D2303H                              | K2335                        |
|               | KUN25, KUN35, KUN36   | (THA)  | D2215MH or<br>D2310MH               | K2395/<br>K2395P             |
|               | KUN26   | (THA)  | D2215MH or<br>D2228MH or<br>D2310MH | K2395/<br>K2395P             |
| 11.07 ~ 15.12 | GGN25, KUN36, TGN26, TGN36  | (ZAF)  | D2228MH or<br>D2310MH               | K2305 or<br>K2395/<br>K2395P |
|               | GGN35, KUN25, KUN35, KUN36  | (ZAF)  | D2310MH                             | K2305 or<br>K2395/<br>K2395P |
|               | KUN15, LAN15, TGN15, TGN16  | (ZAF)  | D2260M or<br>D2303H                 | K2335                        |
|               | KUN26   | (ZAF)  | D2215MH or<br>D2228MH or<br>D2310MH | K2305 or<br>K2395/<br>K2395P |
|               | LAN25, LAN35  | (ZAF)  | D2310MH                             | K2395/<br>K2395P             |
| 15.05 ~       | GGN120 (4000cc), GUN122 (2400cc DIESEL TURBO),<br>GUN123 (2800cc DIESEL TURBO), TGN121 (2700cc)   | (AUS)  | D2355H                              | K2427                        |
|               | GGN125 (4000cc), GUN125 (2400cc DIESEL TURBO),<br>GUN126 (2800cc DIESEL TURBO),<br>GUN136 (2800cc DIESEL TURBO)   | (AUS)  | D2228MH                             | K2395/<br>K2395P             |
| 15.05 ~       | GUN112 (2400cc DIESEL TURBO),<br>GUN122 (2400cc DIESEL TURBO)   | ~17.08 W/ VSC (GCC)<br>W/O VSC (GCC)<br>17.08~ (GCC) | D2355H<br>D2354H<br>D2355H          | K2427                        |
|               | KUN112 (2500cc DIESEL TURBO),<br>KUN122 (2500cc DIESEL TURBO),<br>TGN110 (2000cc), TGN111 (2700cc),<br>TGN120 (2000cc), TGN121 (2700cc)   | W/ VSC (GCC)<br>W/O VSC (GCC)                        | D2355H<br>D2354H                    | K2427                        |
|               | GUN125 (2400cc DIESEL TURBO),<br>KUN125 (2500cc DIESEL TURBO), TGN126 (2700cc)  | (GCC)  | D2228MH or<br>D2310MH               | K2395/<br>K2395P             |
|               | GUN122 (2400cc DIESEL TURBO),<br>KUN122 (2500cc DIESEL TURBO), TGN121 (2700cc)  | (GEN)  | D2354H or<br>D2355H                 | K2427                        |
|               | GUN125 (2400cc DIESEL TURBO),<br>GUN126 (2800cc DIESEL TURBO),<br>KUN126 (3000cc DIESEL TURBO),<br>KUN135 (2500cc DIESEL TURBO),<br>KUN136 (3000cc DIESEL TURBO), TGN136 (2700cc)   | (GEN)  | D2228MH                             | K2395/<br>K2395P             |
| 15.05 ~       | GUN135 (2400cc DIESEL TURBO),<br>KUN125 (2500cc DIESEL TURBO), TGN126 (2700cc)  | (GEN)  | D2228MH or<br>D2310MH               | K2395/<br>K2395P             |
|               | KUN112 (2500cc DIESEL TURBO),<br>TGN110 (2000cc)  | W/ VSC (IDN)<br>W/O VSC (IDN)                        | D2355H<br>D2354H                    | K2427                        |
|               | KUN125 (2500cc DIESEL TURBO)  | (IDN)  | D2228MH                             | K2395/<br>K2395P             |
| 15.05 ~       | GUN125 (2400cc DIESEL TURBO), GUN126 (2800cc<br>DIESEL TURBO), GUN135 (2400cc DIESEL TURBO),<br>KUN125 (2500cc DIESEL TURBO), KUN126 (3000cc<br>DIESEL TURBO), KUN135 (2500cc DIESEL TURBO),<br>KUN136 (3000cc DIESEL TURBO), TGN126 (2700cc),<br>TGN136 (2700cc) | (LA)   | D2228MH<br>or N/A                   | K2395/<br>K2395P             |



# HILUX

| YEAR    | APPLICATION   | FRONT                 | REAR             |
|---------|---|-----------------------|------------------|
| 15.05 ~ | GUN122 (2400cc DIESEL TURBO) W/ VSC (PHL)   | D2355H                | K2427            |
|         | W/O VSC (PHL)   | D2354H                |                  |
|         | GUN126 (2800cc DIESEL TURBO),<br>GUN135 (2400cc DIESEL TURBO) (PHL)   | D2228MH               | K2395/<br>K2395P |
| 15.05 ~ | GUN112 (2400cc DIESEL TURBO),<br>GUN122 (2400cc DIESEL TURBO),<br>GUN123 (2800cc DIESEL TURBO), TGN121 (2700cc) W/ VSC (THA)  | D2355H                | K2427            |
|         | W/O VSC (THA)   | D2354H                |                  |
|         | GUN126 (2800cc DIESEL TURBO) (THA)  | D2228MH or<br>D2310MH | K2395/<br>K2395P |
| 15.05 ~ | GUN125, GUN135 (2400cc DIESEL TURBO),<br>GUN136 (2800cc DIESEL TURBO), TGN136 (2700cc) (THA)  | D2228MH               | K2395/<br>K2395P |
|         | KUN126 (3000cc DIESEL TURBO),<br>KUN135 (2500cc DIESEL TURBO) (VNM)   | D2228MH               | K2395/<br>K2395P |
|         | GUN125 (2400cc DIESEL TURBO),<br>GUN126 (2800cc DIESEL TURBO),<br>GUN135 (2400cc DIESEL TURBO),<br>GUN136 (2800cc DIESEL TURBO)<br>TGN126, TGN128, TGN136, TGN138 (2700cc) (ARG, BRA)   | N/A                   | K2395/<br>K2395P |
| 16.01 ~ | GGN125 (4000cc), GGN136 (4000cc),<br>GUN125 (2400cc DIESEL TURBO),<br>GUN126 (2800cc DIESEL TURBO),<br>GUN135 (2400cc DIESEL TURBO),<br>GUN136 (2800cc DIESEL TURBO),<br>KUN126 (3000cc DIESEL TURBO),<br>KUN135 (3000cc DIESEL TURBO), TGN136 (2700cc) (ZAF) | D2228MH               | N/A              |
|         | GUN122 (2400cc DIESEL TURBO),<br>KUN122 (2500cc DIESEL TURBO),<br>TGN120 (2000cc), TGN121 (2700cc) W/ VSC (ZAF)   | D2355H                | K2427            |
|         | W/O VSC (ZAF)   | D2354H                | K2335            |
|         | KUN125 (2500cc DIESEL TURBO),<br>LAN125 (3000cc DIESEL), TGN126 (2700cc) (ZAF)  | D2228MH or<br>D2310MH | N/A              |
| 16.04 ~ | GUN125 (2400cc DIESEL TURBO) (MYS)  | D2228MH or<br>D2310MH | K2395/<br>K2395P |
|         | GUN126 (2800cc DIESEL TURBO),<br>GUN135 (2400cc DIESEL TURBO) (MYS)   | D2228MH               | K2395/<br>K2395P |
| 16.07 ~ | TGN128 (2700cc), TGN138 (2700cc) (ARG,BRA)  | N/A                   | K2395/<br>K2395P |
| 16.08 ~ | GUN126 (2800cc DIESEL TURBO),<br>GUN135 (2400cc DIESEL TURBO) (VNM)   | D2228MH               | K2395/<br>K2395P |
| 16.10 ~ | KUN122 (2500cc DIESEL TURBO) (PAK)  | D2354H                | K2427            |
|         | KUN126 (3000cc DIESEL TURBO) (PAK)  | D2228MH               | K2395/<br>K2395P |
| 17.08 ~ | GUN135 (2400cc DIESEL TURBO) (AUS)  | D2228MH               | K2395/<br>K2395P |
| 17.08 ~ | GGN125 (4000cc) (GCC)   | D2228MH               | K2395/<br>K2395P |
| 17.08 ~ | GUN125 (2400cc DIESEL TURBO) (IDN,PHL,VNM)  | D2228MH               | K2395/<br>K2395P |
| 17.08 ~ | GUN136 (2800cc DIESEL TURBO) (LA)   | D2228MH               | K2395/<br>K2395P |
| 18.02 ~ | GUN126 (2800cc DIESEL TURBO) (PAK)  | D2228MH               | K2395/<br>K2395P |
| 18.09 ~ | GUN120 (2400cc DIESEL TURBO) W/ VSC (THA)   | D2355H                | K2427            |
|         | W/O VSC (THA)   | D2354H                |                  |

INDEX

JAPANESE  
VEHICLE

NISSAN  
INFINITI

TOYOTA  
LEXUS

MAZDA

ISUZU

HONDA  
ACURA

MITSUBISHI  
FUSO

SUBARU

HINO

SUZUKI

DAIHATSU

KOREAN  
VEHICLE

HYUNDAI

KIA

DAEWOO

SSANGYONG

AMERICAN  
VEHICLE

EUROPEAN  
VEHICLE

## HILUX SW4, SW4

| YEAR          | APPLICATION  | FRONT   | REAR             |
|---------------|--|---------|------------------|
| 05.01 ~ 12.04 | GGN50 (4000cc), KUN51 (3000cc DIESEL TURBO),<br>KUN61 (3000cc DIESEL TURBO), TGN61 (2700cc) (LA) | D2228MH | K2395/<br>K2395P |

## HILUX SW4, SW4

| YEAR          | APPLICATION   | FRONT   | REAR               |
|---------------|---|---------|--------------------|
| 11.10 ~ 15.10 | GGN50 (4000cc), KUN51 (3000cc DIESEL TURBO),<br>TGN61 (2700cc) (LA)   | D2228MH | K2395/<br>K2395P   |
| 11.11 ~ 15.10 | GGN50 (4000cc), KUN51 (3000cc DIESEL TURBO),<br>TGN51 (2700cc), TGN61 (2700cc) (COL)  | D2228MH | K2395/<br>K2395P   |
| 12.04 ~       | GGN50 (4000cc), GGN60 (4000cc) (ANCOM)  | D2228MH | K2395/<br>K2395P   |
| 15.12 ~       | GGN155 (4000cc), GUN156 (2800cc DIESEL TURBO),<br>TGN156 (2700cc), TGN166 (2700cc) (ARG,BRA)  | N/A     | D2090H             |
| 15.12 ~ 18.05 | GUN156 (2800cc DIESEL TURBO), ARGENTINE PRODUCT (LA)  | N/A     | D2090H or<br>D2370 |
|               | KUN156 (3000cc DIESEL TURBO), INDONESIA PRODUCT (LA)<br>TGN156 (2700cc), TGN166 (2700cc)  | D2228MH |                    |
| 16.07 ~       | TGN168 (2700cc) (ARG,BRA)   | N/A     | D2090H             |
| 18.05 ~       | GGN155 (4000cc), GUN156 (2800cc DIESEL TURBO),<br>GUN165 (2400cc DIESEL TURBO), (LA)<br>KUN165 (3000cc DIESEL TURBO), TGN156 (2700cc),<br>TGN166 (2700cc) | N/A     | D2090H             |

## INNOVA, KIJANG, KIJANG INNOVA

| YEAR          | APPLICATION  | FRONT            | REAR  |
|---------------|--|------------------|-------|
| 04.08 ~ 11.07 | KUN40, TGN40 (GCC)   | D2260M           | ----  |
|               | TGN41 (GCC)  |                  | K2335 |
| 04.08 ~ 11.07 | KUN40, TGN40, TGN41 (IDN)  | D2260M           | K2411 |
| 04.08 ~ 12.01 | ~11.11 (IND)   | N/A              | K2411 |
|               | 11.11~ (IND)   | D2260M or<br>N/A |       |
| 04.08 ~ 12.02 | KUN40, TGN40 (MYS,PHL,VNM)   | D2275H           | K2411 |
| 04.08 ~ 11.07 | KUN40, TGN40, TGN41 (THA)  | D2260M           | K2411 |
| 04.08 ~ 16.06 | ~05.07 (TWN)   | D2260M           | ----  |
|               | 05.07~ (TWN)   |                  | K2335 |
| 11.07 ~ 15.10 | TGN41 (INNOVA, KIJANG) (GCC)   | D2260M           | K2411 |
| 11.07 ~ 15.10 | KUN40, TGN40 (INNOVA, KIJANG) (IDN)  | D2260M or<br>N/A | K2411 |
| 11.07 ~ 15.10 | TGN40 (INNOVA, KIJANG) (THA)   | D2275H           | K2411 |
| 11.07 ~ 15.10 | TGN41 (INNOVA, KIJANG) (ZAF)   | D2260M           | K2335 |
| 11.10 ~ 16.01 | ~13.09 (MYS)   | D2275H           | K2411 |
|               | 13.09~ (MYS)   | D2303H           | K2411 |
| 12.01 ~ 16.03 | KUN40 (INNOVA, KIJANG) (IND)   | D2260M or<br>N/A | K2411 |
|               | TGN40 (INNOVA, KIJANG) (IND)   | D2275H or<br>N/A | K2411 |
| 12.02 ~ 16.03 | KUN40, TGN40 (INNOVA, KIJANG) (PHL)  | D2275H           | K2411 |
| 12.02 ~ 16.11 | TGN40 (INNOVA, KIJANG) (VNM)   | D2275H           | K2411 |
| 15.11 ~       | TGN140 (2000cc)<br><INDONESIA PRODUCT> (INNOVA) (GEN-RHD)                                  | D2355H           | K2427 |
| 15.11 ~       | GUN142 (2400cc DIESEL TURBO),<br>TGN141 (2700cc) (INNOVA) (GCC)<br><INDONESIA PRODUCT>     | D2355H           | K2427 |
| 15.11 ~       | GUN142 (2400cc DIESEL TURBO),<br>TGN140 (2000cc) (INNOVA) (IDN,THA)<br><INDONESIA PRODUCT> | D2355H           | K2427 |
| 15.11 ~       | TGN141 (2700cc)<br><INDONESIA PRODUCT> (INNOVA) (LA)                                       | D2355H           | K2427 |
| 15.11 ~       | GUN142 (2400cc DIESEL TURBO)<br><INDONESIA PRODUCT> (INNOVA) (ZAF)                         | D2355H           | K2427 |

## INNOVA, KIJANG, KIJANG INNOVA

| YEAR   | APPLICATION   | FRONT  | REAR  |
|--------|---|--------|-------|
| 16.04~ | GUN143 (2800cc DIESEL TURBO), TGN140 (2000cc) (INNOVA) (PHL)<br><PHILIPPINES PRODUCT>           | D2355H | K2427 |
| 16.04~ | GUN142 (2400cc DIESEL TURBO),<br>GUN143 (2800cc DIESEL TURBO) (INNOVA) (IND)<br><INDIA PRODUCT> | N/A    | K2427 |
| 16.07~ | TGN141 (2700cc) <INDIA PRODUCT> (INNOVA) (IND)  | N/A    | N/A   |
| 16.07~ | TGN140 (2000cc) <VIETNAM PRODUCT> (INNOVA) (VNM)  | D2355H | K2427 |
| 16.08~ | GUN143 (2800cc DIESEL TURBO)<br><INDONESIA PRODUCT> (INNOVA) (THA)                              | D2355H | K2427 |
| 16.11~ | TGN140 (2000cc) <MALAYSIA PRODUCT> (INNOVA) (MYS)   | D2355H | K2427 |
| 17.08~ | GUN143 (2800cc DIESEL TURBO)<br><INDONESIA PRODUCT> (INNOVA) (GEN-LHD, GCC)                     | D2355H | K2427 |

## IZOA

| YEAR   | APPLICATION           | FRONT | REAR  |
|--------|-----------------------|-------|-------|
| 18.07~ | MAXA10 (2000cc) (CHN) | D2360 | D2349 |

## KLUGER

| YEAR        | APPLICATION            | FRONT  | REAR  |
|-------------|------------------------|--------|-------|
| 03.08~07.05 | MCU28 (GEN)            | D2218  | D2250 |
| 07.05~13.12 | GSU40, GSU45 (AUS,CHN) | D2316H | D2328 |
| 13.12~      | GSU50, GSU55 (AUS)     | D2316H | D2326 |

## LAND CRUISER

| YEAR        | APPLICATION   | FRONT                        | REAR           |
|-------------|---|------------------------------|----------------|
| 69.03~80.07 | ~75.09 (GEN)  | (PARKING) K2221              | K2221          |
|             | BJ40 SERIES, FRONT DRUM MODEL (GEN)   | K2255                        | K2221 or K2255 |
|             | 75.09~ FRONT DISC MODEL (GEN)   | 72.02~ K2225<br>72.02~ K2257 |                |
| 80.08~86.04 | BJ40, BJ42, BJ43, BJ46, FJ40, FJ43 (GEN,AUS)  | (PARKING) K2255<br>D2020     | K2280          |
| 80.08~86.04 | BJ45, FJ45, HJ47 (GEN)  | (PARKING) K2255<br>D2020     | K2279 or K2280 |
| 80.08~87.08 | BJ60, FJ60, FJ62, HJ60, HJ61 (GEN,AUS,ME)   | (PARKING) K2255<br>D2020     | K2280          |
| 84.11~90.01 | BJ70, BJ73, BJ74, FRONT DRUM MODEL (GEN)  | (PARKING) K2293 or K2301     | K2280          |
|             | BJ75, FJ70, FJ73, FRONT DISC MODEL (GEN)  | D2020                        |                |
|             | LJ70, RJ70 FRONT DRUM MODEL (GEN)   | K2293 or K2301               | K2282 or N/A   |
|             | FRONT DISC MODEL (GEN)  | D2020                        |                |
| 87.08~92.03 | BJ60, FJ62, HJ60, HJ61 (GEN)  | (PARKING) K2301<br>D2020     | K2280          |
| 90.01~07.01 | FJ70 (4000cc), FJ73 (4000cc), FJ75 (4000cc), FZJ70 (4500cc), FZJ73 (4500cc), FZJ75 (4500cc), HZJ70 (4200cc DIESEL), HZJ75 (4200cc DIESEL), PZJ70 (3500cc DIESEL), PZJ75 (3500cc DIESEL) (GEN-LHD) | K2301<br>D2082MH             | K2280          |
|             | FZJ71 (4500cc), FZJ74 (4500cc), FZJ78 (4500cc), FZJ79 (4500cc), HZJ71 (4200cc DIESEL), HZJ78 (4200cc DIESEL), HZJ79 (4200cc DIESEL) (GEN-LHD)   | D2177MH                      | K2280          |
|             | KZJ70 (3000cc DIESEL), KZJ77 (3000cc DIESEL), LJ77 (2400cc DIESEL TURBO), LJ79 (2800cc DIESEL), RJ77 (2400cc) (GEN-LHD)   | D2082MH                      | K2305          |
|             | LJ70 (2400cc DIESEL TURBO) (GEN-LHD)  | D2096M                       | K2282          |

INDEX

JAPANESE  
VEHICLE

NISSAN  
INFINITI

TOYOTA  
LEXUS

MAZDA

ISUZU

HONDA  
ACURA

MITSUBISHI  
FUSO

SUBARU

HINO

SUZUKI

DAIHATSU

KOREAN  
VEHICLE

HYUNDAI

KIA

DAEWOO

SSANGYONG

AMERICAN  
VEHICLE

EUROPEAN  
VEHICLE

## LAND CRUISER

|                     |
|---------------------|
| INDEX               |
| JAPANESE<br>VEHICLE |
| NISSAN<br>INFINITI  |
| TOYOTA<br>LEXUS     |
| MAZDA               |
| ISUZU               |
| HONDA<br>ACURA      |
| MITSUBISHI<br>FUSO  |
| SUBARU              |
| HINO                |
| SUZUKI              |
| DAIHATSU            |
| KOREAN<br>VEHICLE   |
| HYUNDAI             |
| KIA                 |
| DAEWOO              |
| SSANGYONG           |
| AMERICAN<br>VEHICLE |
| EUROPEAN<br>VEHICLE |

| YEAR  | APPLICATION   |                                 |  |                     |                        | FRONT                        | REAR            |                               |         |
|---|---|---------------------------------|--|---------------------|------------------------|------------------------------|-----------------|-------------------------------|---------|
| 90.01~07.01   | LJ72<br>(2800cc<br>DIESEL)  | SOFT TOP                        |  |                     | (GEN-LHD)              | K2293<br>D2096M              | K2282           |                               |         |
|   |   | HARD<br>TOP<br>or<br>FRP<br>TOP | 4MT  | FRONT<br>DRUM MODEL | ~93.05<br>93.05~       | (GEN-LHD)<br>(GEN-LHD)       | K2293           | K2282                         |         |
|   |   |                                 |  | FRONT<br>DISC MODEL | ~93.05<br>93.05~       | (GEN-LHD)<br>(GEN-LHD)       |                 | K2305                         |         |
|   |   |                                 |  | 5MT                 |                        |                              |                 | D2096M                        | K2282   |
|   |   |                                 |  |                     |                        |                              |                 |                               | D2082MH |
| 90.01~07.01   | RJ70<br>(2400cc)  | 4MT                             | FRONT<br>DRUM MODEL  | ~93.05<br>93.05~    | (GEN-LHD)<br>(GEN-LHD) | K2293                        | K2282           |                               |         |
|   |   |                                 | FRONT<br>DISC MODEL  | ~93.05<br>93.05~    | (GEN-LHD)<br>(GEN-LHD) |                              | K2305           |                               |         |
|   |   |                                 | 5MT  |                     |                        |                              | D2096M          | K2282                         |         |
|   |   |                                 |  |                     |                        |                              |                 | D2082MH                       | K2305   |
|   |   | 90.01~07.01                     | FJ70 (4000cc), FJ75 (4000cc), FZJ70 (4500cc),<br>FZJ75 (4500cc), HZJ70 (4200cc DIESEL),<br>HZJ75 (4200cc DIESEL), PZJ70 (3500cc DIESEL),<br>PZJ73 (3500cc DIESEL), PZJ75 (3500cc DIESEL) |                     |                        |                              |                 | (GEN-RHD)<br>K2301<br>D2082MH | K2280   |
| FZJ71 (4500cc), FZJ78 (4500cc), FZJ79 (4500cc),<br>HZJ71 (4200cc DIESEL), HZJ78 (4200cc DIESEL),<br>HZJ79 (4200cc DIESEL) |   |                                 |  |                     | (GEN-RHD)<br>D2177MH   | K2280                        |                 |                               |         |
| KZJ70 (3000cc DIESEL), LJ77 (2400cc DIESEL TURBO),<br>LJ79 (2800cc DIESEL), RJ77 (2400cc)                                 |   |                                 |  |                     | (GEN-RHD)<br>D2082MH   | K2305                        |                 |                               |         |
| 90.01~07.01   | LJ72<br>(2800cc DIESEL)   | FRONT DRUM MODEL                |  | ~93.05<br>93.05~    | (GEN-RHD)<br>(GEN-RHD) | K2293                        | K2282           |                               |         |
|   |   | FRONT DISC MODEL                |  | ~93.05<br>93.05~    | (GEN-RHD)<br>(GEN-RHD) |                              | K2305           |                               |         |
|   |   |                                 |  |                     |                        | D2096M                       | K2282           |                               |         |
|   |   |                                 |  |                     | D2082MH                | K2305                        |                 |                               |         |
|   | RJ70 (2400cc)   |                                 |  |                     |                        | (GEN-RHD)<br>K2293<br>D2096M | K2282           |                               |         |
| 90.01~07.01   | FJ70 (4000cc), FJ73 (4000cc), FJ75 (4000cc), FZJ70 (4500cc),<br>FZJ75 (4500cc), HZJ70 (4200cc DIESEL),<br>HZJ73 (4200cc DIESEL), HZJ75 (4200cc DIESEL),<br>PZJ70 (3500cc DIESEL), PZJ73 (3500cc DIESEL) |                                 |  |                     |                        | (AUS)<br>D2082MH             | K2280<br>D2090H |                               |         |
|   | FZJ78 (4500cc), FZJ79 (4500cc),<br>HDJ78 (4200cc DIESEL TURBO), HDJ79 (4200cc DIESEL TURBO),<br>HZJ78 (4200cc DIESEL), HZJ79 (4200cc DIESEL)  |                                 |  |                     |                        | (AUS)<br>D2177MH             | K2280<br>D2090H |                               |         |
|   | LJ70 (2400cc DIESEL TURBO), RJ70 (2400cc)   |                                 |  |                     |                        | (AUS)<br>D2096M              | K2282           |                               |         |
| 90.01~07.01   | FJ70 (4000cc), FJ73 (4000cc), FJ75 (4000cc), FZJ70 (4500cc),<br>FZJ73 (4500cc), FZJ75 (4500cc), HZJ75 (4200cc DIESEL)   |                                 |  |                     |                        | (GCC)<br>D2082MH             | K2280           |                               |         |
|   | FZJ71 (4500cc), FZJ74 (4500cc), FZJ78 (4500cc),<br>FZJ79 (4500cc), HZJ79 (4200cc DIESEL)  |                                 |  |                     |                        | (GCC)<br>D2177MH             | K2280           |                               |         |
|   | RJ77 (2400cc)   |                                 |  |                     |                        | (GCC)<br>D2082MH             | K2305           |                               |         |
| 90.01~07.01   | FJ75 (4000cc), FZJ75 (4500cc), HJ75 (4000cc DIESEL),<br>HZJ75 (4200cc DIESEL)   |                                 |  |                     |                        | (ZAF)<br>D2082MH             | K2280           |                               |         |
| 90.01~06.12   | FJ80, FZJ80, HDJ80, HZJ80   |                                 |  |                     |                        | (GEN)<br>D2094MH             | K2280<br>D2090H |                               |         |
| 07.01~  | FZJ71, FZJ76, FZJ78, FZJ79 (4500cc)   |                                 |  |                     |                        | (GEN-LHD)<br>D2177MH         | K2280           |                               |         |
|   | GRJ71 (4000cc), GRJ76 (4500cc), GRJ78 (4000cc),<br>GRJ79 (4000cc), HZJ71 (4200cc DIESEL),<br>HZJ76 (4200cc DIESEL), HZJ78 (4200cc DIESEL),<br>HZJ79 (4200cc DIESEL)                                     |                                 |  |                     |                        | (GEN-LHD)<br>D2177MH         | K2280<br>D2090H |                               |         |

## LAND CRUISER

| YEAR   | APPLICATION   | FRONT   | REAR            |
|--------|---|---------|-----------------|
| 07.01~ | FZJ71 (4500cc), FZJ78 (4500cc), FZJ79 (4500cc),<br>GRJ71 (4000cc), GRJ78 (4000cc) (GEN-RHD)   | D2177MH | K2280           |
|        | GRJ79 (4000cc), HZJ71 (4200cc DIESEL),<br>HZJ76 (4200cc DIESEL), HZJ78 (4200cc DIESEL),<br>HZJ79 (4200cc DIESEL), VDJ76 (4500cc DIESEL TURBO),<br>VDJ79 (4500cc DIESEL TURBO) (GEN-RHD) | D2177MH | K2280<br>D2090H |
| 07.01~ | VDJ76 (4500cc DIESEL TURBO), VDJ78 (4500cc DIESEL TURBO),<br>VDJ79 (4500cc DIESEL TURBO) (AUS)  | D2177MH | K2280<br>D2090H |
| 07.01~ | FZJ71 (4500cc), FZJ76 (4500cc), FZJ79 (4500cc),<br>GRJ71 (4000cc) (GCC)   | D2177MH | K2280           |
|        | GRJ76 (4000cc), GRJ78 (4000cc), GRJ79 (4000cc),<br>HZJ71 (4200cc DIESEL), HZJ76 (4200cc DIESEL),<br>HZJ78 (4200cc DIESEL), HZJ79 (4200cc DIESEL) (GCC)                                  | D2177MH | K2280<br>D2090H |
| 17.01~ | VDJ76, VDJ78, VDJ79 (4500cc DIESEL TURBO) (GCC)   | D2177MH | N/A             |

## LAND CRUISER 90

| YEAR        | APPLICATION   | FRONT   | REAR            |
|-------------|---|---------|-----------------|
| 96.04~08.12 | KDJ90, KDJ95, KZJ90, KZJ95, LJ90, LJ95,<br>RZJ90, RZJ95, VZJ90, VZJ95 (GEN,AUS,COL,<br>GCC,MYS) | D2160MH | K2305<br>D2090H |

## LAND CRUISER 100

| YEAR        | APPLICATION   | PARKING | FRONT   | REAR            |
|-------------|---|---------|---------|-----------------|
| 98.01~07.09 | FZJ100, FZJ105, HDJ100,<br>HZJ105, UZJ100 (GEN,AUS,CHN,GCC) | N/A     | D2177MH | K2280<br>D2090H |

## LAND CRUISER 200

| YEAR   | APPLICATION  | FRONT   | REAR  |
|--------|--|---------|-------|
| 07.08~ | GRJ200 (4000cc), URJ202 (4600cc), UZJ200 (4700cc),<br>VDJ200 (4500cc DIESEL TURBO) (GEN,GCC) | D2278MH | D2281 |
| 07.08~ | URJ202 (4600cc), UZJ200 (4700cc),<br>VDJ200 (4500cc DIESEL TURBO) (AUS)                      | D2278MH | D2281 |

## LAND CRUISER PRADO

| YEAR        | APPLICATION  | FRONT   | REAR   |
|-------------|--|---------|--------|
| 02.09~10.03 | GRJ120, GRJ125, KZJ120, LJ120, LJ125,<br>RZJ120, RZJ125, TRJ120, TRJ125 (GEN,CHN,GCC)          | D2228MH | D2090H |
| 02.09~10.03 | GRJ120, KDJ120, KZJ120, RZJ120 (AUS)   | D2228MH | D2090H |
| 09.08~17.08 | GRJ150, KDJ150, LJ150, TRJ150, TRJ155 (GEN,AUS,GCC)  | D2228MH | D2090H |
| 10.05~15.09 | GRJ150 (4000cc) (CHN)  | D2228MH | D2090H |
| 15.03~15.09 | TRJ150 (2700cc) (CHN)  | D2228MH | D2090H |
| 15.06~17.08 | GDJ150 (2800cc DIESEL TURBO) (AUS)   | D2228MH | D2090H |
| 15.09~      | GRJ152 (3500cc), TRJ152 (2700cc) (CHN)   | D2228MH | D2090H |
| 17.08~      | GRJ150 (4000cc), KDJ150 (3000cc DIESEL TURBO),<br>LJ150 (3000cc DIESEL), TRJ150 (2700cc) (GEN) | D2228MH | D2090H |
| 17.08~      | GDJ150 (2800cc DIESEL TURBO), GRJ150 (4000cc) (AUS)  | D2228MH | D2090H |
| 17.08~      | GRJ150 (4000cc), KDJ150 (3000cc DIESEL TURBO),<br>TRJ150 (2700cc) (GCC)                        | D2228MH | D2090H |
| 17.08~      | GRJ150 (4000cc), KDJ150 (3000cc DIESEL TURBO) (ZAF)  | D2228MH | D2090H |

## LEVIN, LEVIN HYBRID

| YEAR   | APPLICATION       | FRONT | REAR   |
|--------|-------------------|-------|--------|
| 14.08~ | ~15.02 (GEN)      | D2180 | D2254M |
|        | 15.02~15.10 (GEN) |       | N/A    |
|        | 15.10~ (GEN)      |       | D2254M |

INDEX

JAPANESE  
VEHICLE

NISSAN  
INFINITI

TOYOTA  
LEXUS

MAZDA

ISUZU

HONDA  
ACURA

MITSUBISHI  
FUSO

SUBARU

HINO

SUZUKI

DAIHATSU

KOREAN  
VEHICLE

HYUNDAI

KIA

DAEWOO

SSANGYONG

AMERICAN  
VEHICLE

EUROPEAN  
VEHICLE



## LEVIN, LEVIN HYBRID

| YEAR   | APPLICATION            |       | FRONT | REAR   |
|--------|------------------------|-------|-------|--------|
| 15.11~ | ZWE182 (1800cc HYBRID) | (GEN) | D2180 | D2254M |
| 16.12~ | NRE181 (1200cc TURBO)  | (GEN) | D2180 | D2254M |

## LEXUS CT

| YEAR   | APPLICATION           |           | FRONT | REAR   |
|--------|-----------------------|-----------|-------|--------|
| 10.12~ | ZWA10 CT200h (1800cc) | (GCC)     | D2315 | D2323M |
| 13.12~ | ZWA10 CT200h (1800cc) | (AUS,CHN) | D2315 | D2323M |

## LEXUS ES

| YEAR        | APPLICATION            |                  | FRONT           | REAR    |
|-------------|------------------------|------------------|-----------------|---------|
| 92.03~96.08 | VCV10 ES300 (3000cc)   | (GEN)            | D2088           | D2114MH |
| 96.08~01.07 | MCV20 ES300 (3000cc)   | ~99.08 (AUS)     | D2166           | D2114MH |
|             |                        | 99.08~ (AUS)     |                 | D2187H  |
| 98.10~01.07 | MCV20 ES300 (3000cc)   | ~99.08 (GCC)     | D2166           | D2114MH |
|             |                        | 99.08~ (GCC)     | D2088           |         |
| 01.07~06.03 | MCV30 ES300 (3000cc)   | (AUS)            | D2223H          | D2219   |
| 01.07~06.03 | MCV30 ES300 (3000cc)   | ~04.06 (GCC,THA) | D2222H          | D2219   |
|             |                        | 04.06~ (GCC,THA) | D2292           |         |
| 06.05~12.06 | GSV40 ES350 (3500cc)   | (GCC)            | D2270H          | D2269H  |
| 06.07~12.06 | GSV40 ES350 (3500cc)   | (CHN)            | D2270H          | D2269H  |
| 09.08~12.06 | ACV40 ES240 (2400cc)   | (CHN)            | D2270H          | D2269H  |
| 12.06~15.07 | ASV60 ES250 (2500cc)   | (CHN)            | D2270H          | D2269H  |
|             | AVV60 ES300h (2500cc)  |                  |                 |         |
|             | GSV60 ES350 (3500cc)   |                  |                 |         |
| 12.06~      | ASV60 ES250 (2500cc)   | (GCC)            | D2270H          | D2269H  |
|             | GSV60 ES350 (3500cc)   | (GCC)            | D2316H          |         |
| 12.06~      | GSV60 ES350 (3500cc)   | (PHL)            | D2270H          | D2269H  |
| 13.08~      | ASV60 ES250 (2500cc)   | (GEN)            | D2270H          | D2269H  |
|             | AVV60 ES300h (2500cc)  |                  |                 |         |
| 13.08~      | ASV60 ES250 (2500cc)   | (AUS)            | D2270H          | D2269H  |
|             | AVV60 ES300h (2500cc)  |                  |                 |         |
|             | GSV60 ES350 (3500cc)   |                  |                 |         |
| 15.07~      | ASV60 ES250 (2500cc)   | (CHN)            | D2270H          | D2269H  |
|             | ASV61 ES200 (2000cc)   |                  |                 |         |
|             | AVV60 ES300h (2500cc)  |                  |                 |         |
| 15.07~      | ASV60 ES250 (2500cc)   | (VNM)            | D2270H          | D2269H  |
|             | GSV60 ES350 (3500cc)   |                  |                 |         |
| 18.06~      | AXZA10 ES250 (2500cc)  | (GEN,AUS)        | D2360           | D2349   |
|             | AXZH10 ES300h (3500cc) |                  |                 |         |
| 18.06~      | ASZ10 ES200 (2000cc)   | (CHN)            | D2360           | D2349   |
|             | AXZA10 ES260 (2500cc)  |                  |                 |         |
|             | AXZH10 ES300h (2500cc) |                  |                 |         |
| 18.06~      | ASZ10 ES250 (2500cc)   | (GCC)            | D2356H or D2360 | D2349   |
|             | AXZA10 ES300h (2500cc) |                  |                 |         |
|             | GSZ10 ES350 (3500cc)   |                  |                 |         |

## LEXUS GS

| YEAR        | APPLICATION           |                               | FRONT  | REAR    |
|-------------|-----------------------|-------------------------------|--------|---------|
| 93.03~97.08 | JZS147 GS300 (3000cc) | (GCC) (PARKING) K2392         | D2126M | D2125M  |
| 97.08~05.01 | JZS160 GS300 (3000cc) | (GEN,AUS,GCC) (PARKING) K2392 | D2126M | D2173MH |
| 05.01~11.12 | GRS190 GS300 (3000cc) | (GEN)                         | D2266M | D2243MH |

INDEX

JAPANESE  
VEHICLE

NISSAN  
INFINITI

TOYOTA  
LEXUS

MAZDA

ISUZU

HONDA  
ACURA

MITSUBISHI  
FUSO

SUBARU

HINO

SUZUKI

DAIHATSU

KOREAN  
VEHICLE

HYUNDAI

KIA

DAEWOO

SSANGYONG

AMERICAN  
VEHICLE

EUROPEAN  
VEHICLE

## LEXUS GS

| YEAR          | APPLICATION                                    |  |           | FRONT  | REAR    |
|---------------|--|--|-----------|--------|---------|
| 05.01 ~ 11.12 | GRS190<br>URS190<br>UZS190                     | GS300 (3000cc)<br>GS460 (4600cc)<br>GS430 (4300cc)                                       | (GCC)     | D2266M | D2243MH |
| 06.02 ~ 11.12 | GWS191   | GS450h (3500cc)  | (GEN)     | D2266M | D2243MH |
| 12.01 ~ 15.10 | AWL 10<br>GRL 10<br>GRL 11<br>GRL 15<br>GWL 10 | GS300h (2500cc)<br>GS350 (3500cc)<br>GS250 (2500cc)<br>GS350 (3500cc)<br>GS450h (3500cc) | (GEN)     | D2266M | D2329   |
| 12.01 ~ 15.10 | AWL 10<br>GRL 10<br>GRL 11<br>GWL 10           | GS300h (2500cc)<br>GS350 (3500cc)<br>GS250 (2500cc)<br>GS450h (3500cc)                   | (AUS)     | D2266M | D2329   |
| 12.01 ~ 15.10 | GRL 10<br>GRL 11<br>GWL 10                     | GS350 (3500cc)<br>GS250 (2500cc)<br>GS450h (3500cc)                                      | (GCC)     | D2266M | D2329   |
| 15.10 ~       | ARL 10<br>AWL 10<br>GRL 12<br>GWL 10           | GS200t, GS300 (2000cc Turbo)<br>GS300h (2500cc)<br>GS350 (3500cc)<br>GS450h (3500cc)     | (GEN,AUS) | D2266M | D2329   |
| 15.10 ~       | ARL 10<br>GRL 12<br>GWL 10                     | GS200t, GS300 (2000cc Turbo)<br>GS350 (3500cc)<br>GS450h (3500cc)                        | (GCC)     | D2266M | D2329   |

## LEXUS GS F

| YEAR    | APPLICATION |          |               | FRONT | REAR |
|---------|-------------|----------|---------------|-------|------|
| 15.10 ~ | URL 10      | (5000cc) | (GEN,AUS,GCC) | N/A   | N/A  |

## LEXUS GX

| YEAR          | APPLICATION      |                                  |           | FRONT   | REAR   |
|---------------|------------------|----------------------------------|-----------|---------|--------|
| 09.11 ~       | URJ150           | GX460 (4600cc)                   | (GEN,GCC) | D2228MH | D2090H |
| 10.12 ~ 17.11 | URJ150<br>GRJ158 | GX460 (4600cc)<br>GX400 (4000cc) | (CHN)     | D2228MH | D2090H |

## LEXUS IS

| YEAR          | APPLICATION      |   |  | FRONT              | REAR    |
|---------------|------------------|---|--|--------------------|---------|
| 99.01 ~ 05.07 | GXE 10<br>JCE 10 | IS200 (2000cc)<br>IS300 (3000cc)                        | (GEN,AUS) (PARKING)<br>K2392                             | D2126M             | D2173MH |
| 05.08 ~ 13.04 | ALE20            | IS200d (2200cc DIESEL TURBO),<br>IS200d (2200cc DIESEL) | (GEN)  | D2277              | D2243MH |
|               | GSE20            | IS250 (2500cc)  | (GEN)  | D2266M             |         |
|               | GSE21            | IS350 (3500cc)  | (GEN)  | D2266M             |         |
| 06.04 ~ 13.04 | GSE22            | IS300 (3000cc)  | (GEN)  | D2277              | D2243MH |
| 06.07 ~ 13.04 | GSE20            | IS250 (2500cc)  | (GCC)  | D2277              | D2243MH |
|               | GSE22            | IS300 (3000cc)  | (GCC)  | D2266M or<br>D2277 |         |
| 13.04 ~ 15.08 | AVE30<br>GSE30   | IS300h (2500cc)<br>IS250 (2500cc)                       | F SPORT (GEN,AUS)<br>EXC. F SPORT (GEN,AUS)              | D2277<br>D2242     | D2329   |
|               | GSE31            | IS350 (3500cc)  | (GEN,AUS)  | D2266M             |         |
|               | GSE30            | IS250 (2500cc)  | F SPORT,<br>THE CRAFTED LINE (CHN)<br>EXCEPT ABOVE (CHN) | D2277<br>D2242     |         |
| 13.04 ~ 15.08 | GSE30            | IS250 (2500cc)  | (GCC)  | D2277              | D2329   |
|               | GSE31            | IS350 (3500cc)  | (GCC)  | D2266M             |         |

INDEX

JAPANESE  
VEHICLE

NISSAN  
INFINITI

TOYOTA  
LEXUS

MAZDA

ISUZU

HONDA  
ACURA

MITSUBISHI  
FUSO

SUBARU

HINO

SUZUKI

DAIHATSU

KOREAN  
VEHICLE

HYUNDAI

KIA

DAEWOO

SSANGYONG

AMERICAN  
VEHICLE

EUROPEAN  
VEHICLE

## LEXUS IS

| YEAR    | APPLICATION    |  |   | FRONT          | REAR  |
|---------|----------------|--|---|----------------|-------|
| 15.08 ~ | ASE30<br>GSE31 | IS200t, IS300 (2000cc Turbo)<br>IS350 (3500cc) | (GEN,AUS)                                   | D2266M         | D2329 |
|         | AVE30          | IS300h (2500cc)                                | F SPORT (GEN,AUS)<br>EXC. F SPORT (GEN,AUS) | D2277<br>D2242 | D2329 |
| 15.08 ~ | ASE30          | IS200t, IS300 (2000cc Turbo)                   | (CHN)                                       | D2266M         | D2329 |
| 15.08 ~ | ASE30<br>GSE31 | IS200t, IS300 (2000cc Turbo)<br>IS350 (3500cc) | (GCC)                                       | D2266M         | D2329 |

## LEXUS IS C

| YEAR          | APPLICATION |                 |              | FRONT              | REAR    |
|---------------|-------------|-----------------|--------------|--------------------|---------|
| 09.04 ~ 14.08 | GSE22       | IS300C (3000cc) | ~13.08 (GEN) | D2277              | D2243MH |
|               |             |                 | 13.08~ (GEN) |                    | D2329   |
| 09.04 ~ 15.07 | GSE20       | IS250C (2500cc) | ~13.08 (GCC) | D2266M or<br>D2277 | D2243MH |
|               | GSE22       | IS300C (3000cc) | 13.08~ (GCC) |                    | D2329   |

## LEXUS IS F

| YEAR          | APPLICATION |          |       | FRONT | REAR |
|---------------|-------------|----------|-------|-------|------|
| 07.12 ~ 14.08 | USE20       | (5000cc) | (GEN) | N/A   | N/A  |

## LEXUS LC

| YEAR    | APPLICATION |                 |                   | FRONT | REAR |
|---------|-------------|-----------------|-------------------|-------|------|
| 17.03 ~ | GWZ100      | LC500h (3500cc) | (GEN-LHD,AUS,GCC) | N/A   | N/A  |
|         | URZ100      | LC500 (5000cc)  |                   |       |      |
| 17.12 ~ | GWZ100      | LC500h (3500cc) | (CHN)             | N/A   | N/A  |

## LEXUS LFA

| YEAR          | APPLICATION |  |       | FRONT | REAR |
|---------------|-------------|--|-------|-------|------|
| 10.12 ~ 12.11 | LFA10       |  | (GCC) | N/A   | N/A  |

## LEXUS LS

| YEAR          | APPLICATION |                      |                      | FRONT              | REAR            |
|---------------|-------------|----------------------|----------------------|--------------------|-----------------|
| 89.12 ~ 94.10 | UCF10       | LS400 (4000cc)       | ~92.08 (GEN,AUS,GCC) | (PARKING)<br>K2392 | D2088           |
|               |             |                      | 92.08~ (GEN,AUS,GCC) |                    | D2129           |
| 94.10 ~ 00.08 | UCF20       | LS400 (4000cc)       | (GEN,AUS,GCC)        | (PARKING)<br>K2392 | D2154           |
| 00.08 ~ 06.08 | UCF30       | LS430 (4300cc)       | (GEN,AUS,GCC)        | D2212              | D2213           |
| 06.08 ~ 12.09 | USF40       | LS460 (4600cc)       | (GEN,GCC)            | D2347              | D2348           |
|               | USF41       | LS460L (4600cc)      |                      |                    |                 |
| 07.04 ~ 12.09 | UVF46       | LS600hL (5000cc)     | (GEN,GCC)            | D2347              | D2348           |
| 12.09 ~ 17.08 | USF41       | LS460L (4600cc 2WD)  | (CHN)                | D2347              | D2348           |
|               | USF46       | LS460L (4600cc AWD)  |                      |                    |                 |
|               | UVF46       | LS600hL (5000cc)     |                      |                    |                 |
| 12.09 ~ 17.08 | USF40       | LS460 (4600cc 2WD)   | (GCC)                | D2347 or<br>N/A    | D2348           |
|               | USF41       | LS460L (4600cc 2WD)  |                      |                    |                 |
|               | UVF45       | LS600h (5000cc)      |                      |                    |                 |
|               | UVF46       | LS600hL (5000cc)     |                      |                    |                 |
| 17.10 ~       | GSF50       | LS350 (3500cc)       | (GEN)                | D2347 or<br>N/A    | D2348 or<br>N/A |
|               | GVF50       | LS500h (3500cc)      |                      |                    |                 |
|               | VXFA50      | LS500 (3500cc Turbo) |                      |                    |                 |
| 17.10 ~       | GSF50       | LS350 (3500cc)       | (GCC)                | N/A                | N/A             |
|               | GVF50       | LS500h (3500cc)      |                      |                    |                 |
|               | VXFA50      | LS500 (3500cc Turbo) |                      |                    |                 |

INDEX

JAPANESE  
VEHICLE

NISSAN  
INFINITI

TOYOTA  
LEXUS

MAZDA

ISUZU

HONDA  
ACURA

MITSUBISHI  
FUSO

SUBARU

HINO

SUZUKI

DAIHATSU

KOREAN  
VEHICLE

HYUNDAI

KIA

DAEWOO

SSANGYONG

AMERICAN  
VEHICLE

EUROPEAN  
VEHICLE



## LEXUS LS

| YEAR   | APPLICATION     |  |       | FRONT           | REAR            |
|--------|-----------------|--|-------|-----------------|-----------------|
| 17.10~ | GSF50<br>VXFA50 | LS350 (3500cc)<br>LS500 (3500cc Turbo) | (CHN) | D2347           | D2348           |
|        | GVF50           | LS500h (3500cc)                        | (CHN) | D2347 or<br>N/A | D2348 or<br>N/A |

## LEXUS LX

| YEAR         | APPLICATION |                              |           | FRONT   | REAR  |
|--------------|-------------|------------------------------|-----------|---------|-------|
| 98.01~07.08  | UZJ100      | LX470 (4700cc)               | (GEN)     | D2177MH | D2179 |
| 07.11~ 15.09 | URJ201      | LX570 (5700cc)               | (AUS)     | D2278MH | D2281 |
|              | URJ202      | LX460 (4600cc)               |           |         |       |
| 07.11~       | URJ201      | LX570 (5700cc)               | (CHN)     | D2278MH | D2281 |
| 07.11~ 15.09 | URJ201      | LX570 (5700cc)               | (GCC)     | D2278MH | D2281 |
| 15.09~       | URJ201      | LX570 (5700cc)               | (AUS,GCC) | D2278MH | D2281 |
|              | VDJ201      | LX450d (4500cc Diesel Turbo) |           |         |       |

## LEXUS NX

| YEAR   | APPLICATION    |                              |                           | FRONT  | REAR  |
|--------|----------------|------------------------------|---------------------------|--------|-------|
| 14.07~ | AYZ10<br>AYZ15 | NX300h (2500cc)              | (GEN-LHD,AUS,<br>CHN,GCC) | D2316H | D2349 |
| 14.12~ | AGZ10<br>AGZ15 | NX200t, NX300 (2000cc Turbo) | (GEN-LHD,AUS,<br>CHN,GCC) | D2316H | D2349 |
| 14.12~ | ZGZ10<br>ZGZ15 | NX200 (2000cc)               | (CHN)                     | D2316H | D2349 |

## LEXUS RC

| YEAR   | APPLICATION |                              |               | FRONT  | REAR  |
|--------|-------------|------------------------------|---------------|--------|-------|
| 14.09~ | GSC10       | RC350 (3500cc)               | (GEN,AUS,GCC) | D2266M | D2329 |
| 15.10~ | ASC10       | RC200t, RC300 (2000cc Turbo) | (GEN,AUS,GCC) | D2266M | D2329 |
|        | AVC10       | RC300h (2500cc)              |               |        |       |
| 15.10~ | ASC10       | RC200t, RC300 (2000cc Turbo) | (CHN)         | D2266M | D2329 |

## LEXUS RC F

| YEAR         | APPLICATION |          |                       | FRONT | REAR |
|--------------|-------------|----------|-----------------------|-------|------|
| 14.09~ 18.01 | USC10       | (5000cc) | (GEN-LHD,AUS,CHN,GCC) | N/A   | N/A  |
| 18.01~       | USC10       | (5000cc) | (GEN-LHD,AUS,GCC)     | N/A   | N/A  |

## LEXUS RX

| YEAR         | APPLICATION |                              |           | FRONT  | REAR  |
|--------------|-------------|------------------------------|-----------|--------|-------|
| 03.02~06.01  | MCU38       | RX330 (3300cc)               | (AUS,GCC) | D2249H | D2250 |
| 06.01~08.12  | GSU35       | RX350 (3500cc)               | (AUS,GCC) | D2249H | D2250 |
| 08.12~ 15.09 | GGL15       | RX350 (3500cc)               | (GCC)     | D2316H | D2326 |
|              | GYL15       | RX450h (3500cc)              |           |        |       |
| 15.09~       | AGL20       | RX200t, RX300 (2000cc Turbo) | (GEN)     | D2316H | D2349 |
|              | AGL25       | RX200t, RX300 (2000cc Turbo) |           |        |       |
|              | GGL20       | RX350 (3500cc)               |           |        |       |
|              | GGL25       | RX350 (3500cc)               |           |        |       |
|              | GYL25       | RX450h (3500cc)              |           |        |       |
| 15.09~       | AGL20       | RX200t, RX300 (2000cc Turbo) | (CHN)     | D2316H | D2349 |
|              | AGL25       | RX200t, RX300 (2000cc Turbo) |           |        |       |
|              | GYL25       | RX450h (3500cc)              |           |        |       |
| 15.09~       | GGL20       | RX350 (3500cc)               | (GCC)     | D2356H | D2349 |
|              | GGL25       | RX350 (3500cc)               |           |        |       |
|              | GYL25       | RX450h (3500cc)              |           |        |       |

INDEX

JAPANESE  
VEHICLE

NISSAN  
INFINITI

TOYOTA  
LEXUS

MAZDA

ISUZU

HONDA  
ACURA

MITSUBISHI  
FUSO

SUBARU

HINO

SUZUKI

DAIHATSU

KOREAN  
VEHICLE

HYUNDAI

KIA

DAEWOO

SSANGYONG

AMERICAN  
VEHICLE

EUROPEAN  
VEHICLE

## LEXUS RX

| YEAR   | APPLICATION    |                                     |       | FRONT  | REAR  |
|--------|----------------|-------------------------------------|-------|--------|-------|
| 17.12~ | GGL26<br>GYL26 | RX350L (3500cc)<br>RX450hL (3500cc) | (GEN) | D2316H | D2349 |
| 17.12~ | GGL26<br>GYL26 | RX350L (3500cc)<br>RX450hL (3500cc) | (GCC) | D2356H | D2349 |

## LEXUS SC

| YEAR        | APPLICATION |                | PARKING       | FRONT | REAR              |
|-------------|-------------|----------------|---------------|-------|-------------------|
| 01.05~10.07 | UZZ40       | SC430 (4300cc) | (GEN,AUS,GCC) | K2392 | D2126M<br>D2173MH |

## LEXUS UX

| YEAR   | APPLICATION                |  |           | FRONT | REAR  |
|--------|----------------------------|--|-----------|-------|-------|
| 18.10~ | MZAA10<br>MZA110<br>MZA115 | UX200 (2000cc)<br>UX250h (2000cc HYBRID 2WD)<br>UX250h (2000cc HYBRID AWD) | (GEN,AUS) | D2360 | D2349 |
| 18.10~ | MZAA10<br>MZA110           | UX200 (2000cc)<br>UX250h (2000cc HYBRID 2WD)                               | (GCC)     | D2360 | D2349 |

## LIMO

| YEAR        | APPLICATION      |                 |                  | FRONT                       | REAR   |
|-------------|------------------|-----------------|------------------|-----------------------------|--------|
| 01.05~08.01 | ZZE 121 (1600cc) |                 | (THA)            | D2183M                      | K2342  |
| 04.09~07.09 | NCP42 (1500cc)   | (VNM)           | (PARKING)<br>N/A | D2183M                      | D2204M |
| 05.10~07.02 | NCP42 (1500cc)   | (THA)           | (PARKING)<br>N/A | D2183M                      | D2204M |
| 07.02~13.04 | NCP93 (1500cc)   | REAR DRUM MODEL | (IDN,THA)        | D2252                       | K2383  |
|             |                  | REAR DISC MODEL | (IDN,THA)        | D2253                       | D2254M |
| 07.08~13.07 | NCP92 (1300cc)   |                 | (PHL)            | D2252                       | K2383  |
|             | NCP93 (1500cc)   |                 | (PHL)            | D2253                       | D2254M |
| 07.09~14.03 | NCP93 (1500cc)   | REAR DRUM MODEL | (VNM)            | D2252                       | K2383  |
|             |                  | REAR DISC MODEL | (VNM)            | D2253                       | D2254M |
| 07.10~13.10 | NCP93 (1500cc)   | REAR DRUM MODEL | (MYS)            | D2252                       | K2383  |
|             |                  | REAR DISC MODEL | (MYS)            | D2253                       | D2254M |
| 08.11~13.11 | ZZE 141 (1600cc) |                 | (THA)            | D2274                       | D2254M |
| 13.04~16.09 | NCP150 (1500cc)  | ~16.04          | (IDN)            | D2343                       | K2383  |
|             |                  | 16.04~          | (IDN)            |                             | K2431  |
| 14.03~16.08 | NCP151 (1300cc)  | ~16.04          | (VNM)            | D2343                       | K2383  |
|             |                  | 16.04~          | (VNM)            |                             | K2431  |
| 16.08~      | NSP150 (1300cc)  |                 | (VNM)            | D2343                       | K2431  |
| 16.10~      | NSP151 (1500cc)  |                 | (IDN)            | D2253 or<br>D2343 or<br>N/A | K2431  |

## LITEACE, TOWNACE

| YEAR        | APPLICATION                          |                            |       | FRONT          | REAR  |
|-------------|--------------------------------------|----------------------------|-------|----------------|-------|
| 79.10~85.08 | CM20, KM20, YM21                     | ~82.10                     | (GEN) | K2267<br>D2019 | K2232 |
|             |                                      | 82.10~                     | (GEN) | K2267<br>D2026 |       |
| 80 ~        | KM20                                 | DOUBLE REAR TIRE, FLAT BED | (SEA) | K2267          | K2269 |
|             |                                      | SINGLE REAR TIRE           | (SEA) |                | K2232 |
| 85.09~88.08 | CM30 SERIES, KM30 SERIES, YM30, YM31 |                            | (GEN) | D2026          | K2232 |
|             | YM40 SEIRES                          |                            | (GEN) | D2055          | K2252 |

INDEX

JAPANESE  
VEHICLE

NISSAN  
INFINITI

TOYOTA  
LEXUS

MAZDA

ISUZU

HONDA  
ACURA

MITSUBISHI  
FUSO

SUBARU

HINO

SUZUKI

DAIHATSU

KOREAN  
VEHICLE

HYUNDAI

KIA

DAEWOO

SSANGYONG

AMERICAN  
VEHICLE

EUROPEAN  
VEHICLE

## LITEACE, TOWNACE

| YEAR        | APPLICATION   | FRONT               | REAR              |
|-------------|---|---------------------|-------------------|
| 92.01~95.01 | CR21, CR27, KR21, KR27, KR28,<br>YR21, YR22, YR29, YR39 (GEN) | D2121M or<br>D2138M | K2232 or<br>K2252 |
| 92.01~00.07 | CR27, KR20 SERIES (GEN)                                       | D2121M              | K2232             |
|             | YR20 SERIES, YR39 (GEN)                                       | D2121M              | K2252             |
| 96.11~03.10 | CR40 SERIES, KR40 SERIES, SR40 (AUS)                          | D2150M              | K2335A            |
| 96.11~04.12 | CR40 SERIES, KR40 SERIES, SR40 (GEN)                          | D2150M              | K2339             |

## MARK X

| YEAR        | APPLICATION                  | FRONT | REAR    |
|-------------|------------------------------|-------|---------|
| 11.12~16.11 | GRX130 (2500cc) ~14.07 (GEN) | D2242 | D2243MH |
|             | 14.07~ (GEN)                 |       | D2329   |

## MEGA CRUISER

| YEAR        | APPLICATION | PARKING | FRONT | REAR  |
|-------------|-------------|---------|-------|-------|
| 96.10~01.10 | BXD20 (GEN) | K2298   | D2167 | D2168 |

## MODEL-F

| YEAR        | APPLICATION             | FRONT  | REAR  |
|-------------|-------------------------|--------|-------|
| 82.11~88.08 | CR21, YR20 SERIES (GEN) | D2026  | K2232 |
| 82.11~88.08 | CR21, YR20 SERIES (AUS) | D2026  | K2252 |
| 82.11~88.08 | YR31 (AUS)              | D2057  | K2252 |
| 88.08~90.01 | YR21 RHD (GEN)          | D2050M | K2252 |
|             | LHD (GEN)               |        | K2232 |
|             | YR22 (GEN)              | D2050M | K2252 |
|             | YR31 (GEN)              | D2077M | K2252 |

## MR2

| YEAR        | APPLICATION       | FRONT  | REAR   |
|-------------|-------------------|--------|--------|
| 84.11~89.12 | AW11 (GEN)        | D2023H | D2043M |
| 89.12~99.08 | SW20 ~91.12 (GEN) | D2091  | D2099M |
|             | 91.12~ (GEN)      | D2108  |        |
| 99.12~05.09 | ZZW30 (GEN)       | D2183M | D2099M |

## NAVI

| YEAR        | APPLICATION                  | FRONT  | REAR   |
|-------------|------------------------------|--------|--------|
| 04.02~07.05 | ZZE122 (1800cc) ~05.02 (CHN) | D2183M | D2204M |
|             | 05.02~ (CHN)                 | D2180  | D2333  |
| 05.11~06.08 | AXP42 (1500cc) (CHN)         | D2183M | K2342  |

## NOAH, VOXY

| YEAR        | APPLICATION                 | FRONT | REAR            |
|-------------|-----------------------------|-------|-----------------|
| 08.08~14.01 | ZRR70 (NOAH) (GEN)          | D2274 | D2198MH         |
| 08.08~16.12 | ZRR70 (NOAH) (IDN)          | D2274 | K2371           |
| 14.01~      | ZRR80 (2000cc) (NOAH) (GEN) | D2274 | K2371<br>D2344H |
| 17.06~      | ZRR80 (2000cc) (VOXY) (GEN) | D2274 | D2344H          |

## PASEO

| YEAR        | APPLICATION      | FRONT  | REAR           |
|-------------|------------------|--------|----------------|
| 91.04~99.07 | EL44, EL54 (GEN) | D2023H | K2321<br>D2066 |

INDEX

JAPANESE  
VEHICLE

NISSAN  
INFINITI

TOYOTA  
LEXUS

MAZDA

ISUZU

HONDA  
ACURA

MITSUBISHI  
FUSO

SUBARU

HINO

SUZUKI

DAIHATSU

KOREAN  
VEHICLE

HYUNDAI

KIA

DAEWOO

SSANGYONG

AMERICAN  
VEHICLE

EUROPEAN  
VEHICLE

## PICNIC, AVENSIS VERSO

| YEAR        | APPLICATION                   | PARKING | FRONT  | REAR    |
|-------------|-------------------------------|---------|--------|---------|
| 96.09~01.05 | CXM10, SXM10 (GEN)            | - - - - | D2118M | K2339   |
| 01.05~09.12 | ACM20, ACM21, CLM20 (GEN,AUS) | K2392   | D2217  | D2198MH |

## PLATINUM

| YEAR   | APPLICATION | FRONT   | REAR  |
|--------|-------------|---------|-------|
| 08.11~ | USK60 (GEN) | D2278MH | D2281 |

## PREVIA, TARAGO

| YEAR        | APPLICATION  | PARKING | FRONT  | REAR   |
|-------------|--|---------|--------|--|
| 90.05~99.12 | TCR10 15INCH TIRE ~92.12 (AUS)<br>92.12~ (AUS)<br>W/O 15INCH TIRE (AUS)                        | K2392   | D2210M | SHOE<br>*1                                   |
|             |  |         | D2142M | PAD  |
|             |  |         | *2     | D2105  |
| 90.05~99.12 | TCR11 15INCH TIRE ~92.12 (AUS)<br>92.12~ (AUS)<br>W/O 15INCH TIRE (AUS)                        | K2392   | D2210M | K2282A<br>D2105                              |
|             |  |         | D2142M |  |
|             |  |         | *2     |  |
| 90.05~99.12 | TCR20 15INCH TIRE ~92.12 (AUS)<br>92.12~ (AUS)<br>W/O 15INCH TIRE ~92.12 (AUS)<br>92.12~ (AUS) | K2392   | D2210M | ~94.05<br>K2252<br>94.05~<br>K2335A<br>D2105 |
|             |  |         | D2142M |  |
|             |  |         | D2106M |  |
|             |  |         | D2138M |  |
| 90.05~99.12 | TCR21 15INCH TIRE ~92.12 (AUS)<br>92.12~ (AUS)<br>W/O 15INCH TIRE ~92.12 (AUS)<br>92.12~ (AUS) | K2392   | D2210M | K2282A<br>D2105                              |
|             |  |         | D2142M |  |
|             |  |         | D2106M |  |
|             |  |         | D2138M |  |
| 90.05~99.12 | TCR10, TCR20 ~96.08 (GEN)<br>96.08~ (GEN)  | K2392   | D2106M | *1   |
|             |  |         | D2150M |  |
|             | TCR11, TCR21 ~96.08 (GEN)<br>96.08~ (GEN)  | K2392   | D2106M | K2282A                                       |
|             |  |         | D2150M |  |

\*1 ~94.05 K2252 (91.08~93.08 FINLAND SPAC...K2282A) 94.05~ K2335A

\*2 ~92.12...D2106M or D2210M, 92.12~96.08 W/O ABS...D2106M or D2142M, W/ ABS...D2138M, 96.08~...D2142M or D2150M

|             |   |       |                  |         |
|-------------|---|-------|------------------|---------|
| 00.02~06.01 | ACR30, CLR30 ~03.04 (GEN,AUS,GCC)<br>03.04~ (GEN)<br>(GCC)  | K2392 | D2197            | D2198MH |
|             |   | K2392 | D2223H or D2263  | D2198MH |
|             |   | K2392 | D2223H           | D2198MH |
| 06.01~      | ACR50 (2400cc), GSR50 (3500cc) ~16.05 (GEN)<br>16.05~ (GEN) | K2392 | D2265H           | D2239MH |
|             |   |       | D2265H or D2316H |         |
| 06.01~      | ACR50 (2400cc), GSR50 (3500cc) (AUS,GCC)                    | K2392 | D2265H           | D2239MH |
| 13.04~16.05 | AHR20R (2400cc) (PREVIA) (GEN)                              | K2392 | D2265H           | D2239MH |

## PRIUS

| YEAR        | APPLICATION                    | PARKING | FRONT  | REAR   |
|-------------|--------------------------------|---------|--------|--------|
| 00.05~03.08 | NHW11 (AUS)                    | N/A     | D2183M | D2204M |
| 03.08~09.04 | NHW20 ~04.08 (AUS)             | N/A     | D2183M | D2204M |
|             | 04.08~ (AUS)                   |         |        | D2333  |
| 05.11~09.04 | NHW20 (CHN)                    | N/A     | D2183M | D2333  |
| 09.04~15.11 | ZVW30 (1800cc) (AUS,THA)       |         | D2315  | D2323M |
| 11.12~      | ZVW30 (CHN)                    |         | D2315  | D2323M |
| 12.01~15.06 | ZVW35 (1800cc) (PLUG IN) (GEN) |         | D2315  | D2323M |
| 15.11~      | ZVW50 (1800cc) (AUS)           |         | D2315  | D2323M |
| 15.11~      | ZVW50 (1800cc) (GCC)           |         | D2315  | D2323M |

INDEX

JAPANESE  
VEHICLE

NISSAN  
INFINITI

TOYOTA  
LEXUS

MAZDA

ISUZU

HONDA  
ACURA

MITSUBISHI  
FUSO

SUBARU

HINO

SUZUKI

DAIHATSU

KOREAN  
VEHICLE

HYUNDAI

KIA

DAEWOO

SSANGYONG

AMERICAN  
VEHICLE

EUROPEAN  
VEHICLE

## PRIUS C

| YEAR   | APPLICATION    | FRONT | REAR                   |
|--------|----------------|-------|------------------------|
| 11.12~ | NHP10 (1500cc) | D2315 | ~14.04 (GEN,AUS) K2389 |
|        |                |       | 14.04~ (GEN,AUS) K2423 |

## PRIUS +, PRIUS V

| YEAR   | APPLICATION          | FRONT  | REAR  |
|--------|----------------------|--------|-------|
| 12.03~ | ZVW40 (1800cc) (AUS) | D2268H | D2326 |

## QUALIS

| YEAR        | APPLICATION | FRONT                      | REAR |
|-------------|-------------|----------------------------|------|
| 99.12~04.12 | LF50, RZF50 | ~01.10 (GEN) D2150M        | N/A  |
|             |             | 01.10~ (GEN) D2150M or N/A |      |

## RACTIS

| YEAR        | APPLICATION  | FRONT              | REAR  |
|-------------|--------------|--------------------|-------|
| 09.10~10.08 | SCP100 (GEN) | D2253              | K2389 |
| 10.11~16.07 | NCP120       | ~14.04 (GEN) D2253 | K2389 |
|             |              | 14.04~ (GEN)       | K2423 |

## RAV4

| YEAR        | APPLICATION   | PARKING   | FRONT           | REAR                |
|-------------|---|-----------|-----------------|---------------------|
| 94.04~00.08 | SXA10 SERIES (GEN)  | K2392     | D2118M          | K2333<br>D2188M     |
| 00.05~02.08 | ACA20 SERIES, CLA20 SERIES, ZCA20 SERIES (GEN)  | K2392     | D2202           | K2333<br>D2188M     |
| 02.08~05.11 | ACA20, CLA20, ZCA25 ~04.02 (GEN)  | K2392     | D2202           | K2333               |
|             | 04.02~ (GEN)  |           |                 | K2404               |
|             | ACA21, CLA21, ZCA26 (GEN)   |           |                 | K2404               |
|             | REAR PAD . . . . .  | . . . . . | . . . . .       | D2188M              |
| 05.11~12.12 | ACA30 SERIES, ALA30 SERIES, GSA33, ZSA30, ZSA35 (GEN,AUS,GCC)                                 | K1299     | D2268H or D2274 | D2269H              |
| 09.03~13.07 | ACA32, ACA33, ACA37 (CHN)   | - - - -   | D2268H          | D2269H              |
| 12.12~15.10 | ASA42, ASA44 (2500cc), ZSA42, ZSA44 (2000cc) (GEN,AUS,GCC)                                    | K1299     | D2268H          | D2269H              |
| 13.08~      | ASA44 (2500cc), ZSA42 (2000cc), ZSA44 (2000cc)  | - - - -   | N/A             | ~14.11 (CHN) D2269H |
|             |   |           |                 | 14.11~ (CHN) N/A    |
| 15.10~      | ASA42, ASA44, AVA42, AVA44 (2500cc), ALA49 (2200cc DIESEL TURBO), ZSA42, ZSA44 (2000cc) (GEN) | K1299     | D2268H          | D2269H              |
| 15.10~      | ASA44 (2500cc), ALA49 (2200cc DIESEL, 2200cc DIESEL TURBO), ZSA42 (2000cc) (AUS)              | K1299     | D2268H          | D2269H              |
| 15.10~      | ASA42, ASA44 (2500cc) (GCC)   | K1299     | D2268H          | D2269H              |
| 15.10~      | ASA44 (2500cc), ALA49 (2200cc DIESEL TURBO), ZSA42 (2000cc) (ZAF)                             | K1299     | D2268H          | D2269H              |
| 18.11~      | MXAA54 (2000cc) (GCC)   |           | D2356H          | D2368               |
| 18.11~      | AXAA52, AXAH54 (2500cc), AXAH52 (2500cc HYBRID) (GEN-LHD)                                     |           | D2360           | D2349               |

## REIZ

| YEAR        | APPLICATION                      | FRONT | REAR                 |
|-------------|----------------------------------|-------|----------------------|
| 05.10~10.09 | GRX120 SERIES (CHN)              | D2242 | D2243MH              |
| 10.09~17.09 | GRX131 (3000cc), GRX132 (2500cc) | D2242 | ~15.01 (CHN) D2243MH |
|             |                                  |       | 15.01~ (CHN) N/A     |

INDEX

JAPANESE  
VEHICLE

NISSAN  
INFINITI

TOYOTA  
LEXUS

MAZDA

ISUZU

HONDA  
ACURA

MITSUBISHI  
FUSO

SUBARU

HINO

SUZUKI

DAIHATSU

KOREAN  
VEHICLE

HYUNDAI

KIA

DAEWOO

SSANGYONG

AMERICAN  
VEHICLE

EUROPEAN  
VEHICLE

## RUKUS

| YEAR        | APPLICATION           | FRONT | REAR   |
|-------------|-----------------------|-------|--------|
| 10.03~15.12 | AZE151 (2400cc) (AUS) | D2274 | D2254M |

## RUSH

| YEAR        | APPLICATION                       | FRONT | REAR  |
|-------------|-----------------------------------|-------|-------|
| 06.12~17.11 | F700 (1500cc) ~15.03 (IDN,MYS)    | D0044 | K0022 |
|             | 15.03~ (IDN,MYS)                  | N/A   |       |
| 16.05~      | J200 (1500cc), J210 (1500cc) (LA) | D0037 | K2339 |
| 17.12~      | F800 (1500cc) (IDN)               | D2369 | N/A   |
| 18.04~      | F800 (1500cc) (GEN,GCC,PHL,VNM)   | D2369 | N/A   |
| 18.12~      | F850 (1500cc) (MYS)               | D2369 | N/A   |

## SEQUOIA

| YEAR        | APPLICATION          | FRONT   | REAR  |
|-------------|----------------------|---------|-------|
| 08.11~16.09 | USK60L, USK65L (GEN) | D2278MH | D2281 |

## SIENNA

| YEAR        | APPLICATION                                 | FRONT  | REAR  |
|-------------|---|--------|-------|
| 11.09~13.08 | ASL30 (2700cc), GSL30, GSL35 (3500cc) (KOR) | D2316H | D2326 |
| 13.08~      | GSL30, GSL35 (3500cc) (KOR)                 | D2316H | D2326 |

## SIENTA

| YEAR   | APPLICATION                            | PARKING | FRONT | REAR   |
|--------|--|---------|-------|--------|
| 15.06~ | NHP170, NSP170 (1500cc) (GEN-RHD)      | N/A     | D2274 | D2254M |
| 16.07~ | NSP170 (1500cc) (IDN,THA)              | N/A     | N/A   | N/A    |
| 16.11~ | NSP170 (1500cc), ZSP170 (1800cc) (TWN) |         | D2274 | D2326  |

## SOLUNA

| YEAR        | APPLICATION       | FRONT  | REAR  |
|-------------|-------------------|--------|-------|
| 96.12~03.07 | AL50 ~98.07 (GEN) | D2023H | K2321 |
|             | 98.07~ (GEN)      |        | N/A   |

## SOLUNA VIOS

| YEAR        | APPLICATION          | PARKING | FRONT  | REAR            |
|-------------|----------------------|---------|--------|-----------------|
| 02.12~07.02 | NCP42 (1500cc) (THA) | N/A     | D2183M | K2342<br>D2204M |

## SPACIO

| YEAR        | APPLICATION | FRONT  | REAR  |
|-------------|-------------|--------|-------|
| 98.05~01.05 | AE111 (GEN) | D2023H | K2311 |

## SPADE

| YEAR   | APPLICATION           | FRONT | REAR  |
|--------|-----------------------|-------|-------|
| 15.07~ | NSP141 (1500cc) (HKG) | D2252 | K2423 |

## SPRINTER CARIB

| YEAR        | APPLICATION | FRONT  | REAR  |
|-------------|-------------|--------|-------|
| 82.05~88.01 | AL25 (GEN)  | D2023H | K2289 |

## STARLET

| YEAR        | APPLICATION            | FRONT | REAR  |
|-------------|------------------------|-------|-------|
| 78.02~84.10 | KP60, KP61, KP62 (GEN) | D2009 | K2254 |

INDEX

JAPANESE  
VEHICLE

NISSAN  
INFINITI

TOYOTA  
LEXUS

MAZDA

ISUZU

HONDA  
ACURA

MITSUBISHI  
FUSO

SUBARU

HINO

SUZUKI

DAIHATSU

KOREAN  
VEHICLE

HYUNDAI

KIA

DAEWOO

SSANGYONG

AMERICAN  
VEHICLE

EUROPEAN  
VEHICLE

## STARLET

| YEAR        | APPLICATION       |         |               | FRONT  | REAR  |
|-------------|-------------------|---------|---------------|--------|-------|
| 84.10~89.12 | EP70 SERIES, NP70 | (GEN)   |               | D2046  | K2290 |
| 89.12~98.03 | EP80, NP80        | W/O ABS | (GEN)         | D2092  | K2321 |
|             |                   | W/ ABS  | ~90.11 (GEN)  | D2023H |       |
|             |                   |         | 90.11~ (GEN)  | D2085H |       |
| 89.12~98.03 | EP81, EP82        | ~96.01  | W/O ABS (GEN) | D2092  | K2321 |
|             |                   |         | W/ ABS (GEN)  | D2023H |       |
|             |                   | 96.01~  | (GEN)         | D2023H |       |
| 96.01~99.07 | EP90 SERIES       | (GEN)   |               | D2023H | K2321 |

## STOUT

| YEAR        | APPLICATION |        |              | PARKING        | FRONT | REAR              |
|-------------|-------------|--------|--------------|----------------|-------|-------------------|
| 79.03~00.02 | RK110       | ~84.06 | (GEN)        | K0019          | K2275 | 1.5t...K2275      |
|             |             | 84.06~ | (GEN)        | K2298          |       | 1.75t<br>...K2263 |
|             | YK110       | 1.5t   | ~93.08 (GEN) | ~93.08 (ZAF)   | K2275 | K2275             |
|             |             |        |              | ...K0015 (GEN) |       | K2263             |
|             |             | 1.75t  | 93.08~ (GEN) | ...K2298 (GEN) | K2275 | K2263             |
|             |             |        |              | 93.08~ K2298   |       | K2263             |

## SUPRA

| YEAR        | APPLICATION |           |  | PARKING | FRONT            | REAR             |
|-------------|-------------|-----------|--|---------|------------------|------------------|
| 81.08~      | MA61        | (GEN)     |  | - - - - | D2055            | N/A              |
| 86.01~93.05 | MA70        | (GEN)     |  | - - - - | D2060M or D2070M | D2062H           |
| 93.05~96.05 | JZA80       | (GEN,GCC) |  | K2392   | D2126M           | D2112M or D2125M |

## T100

| YEAR        | APPLICATION |       |  | FRONT | REAR  |
|-------------|-------------|-------|--|-------|-------|
| 83.09~96.08 | RCK10       | (GEN) |  | N/A   | K2280 |

## TERCEL

| YEAR        | APPLICATION            |       |  | FRONT  | REAR           |
|-------------|------------------------|-------|--|--------|----------------|
| 82.05~88.01 | AL20, AL21             | (GEN) |  | D2023H | K2287          |
| 82.05~88.01 | AL25                   | (GEN) |  | D2023H | K2289 or K2351 |
| 90.09~99.07 | EL40, EL42, EL50, EL53 | (GEN) |  | D2023H | K2321          |

## TOYOACE

| YEAR        | APPLICATION   |                  |       | FRONT           | REAR            |
|-------------|---|------------------|-------|-----------------|-----------------|
| 79.03~85.07 | JY30, RY31 (2t) (GEN,AUS)   |                  |       | K2263           | K2263 or K2286  |
|             | LY20, LY30, LY31, RY20, RY30 (W/O JUSTLOW), RY31 (1.5t) (GEN,AUS) |                  |       | K2275           | K2226 or K2275  |
|             | RY30 (JUSTLOW) (GEN,AUS)  |                  |       | K2275           | K2275 or K2286  |
| 87.08~      | LH80, YH81  | FRONT DRUM MODEL | (GEN) | K2251           | K2260 or K2282A |
|             |   | FRONT DISC MODEL | (GEN) | D2063 or D2069H |                 |

INDEX

JAPANESE  
VEHICLE

NISSAN  
INFINITI

TOYOTA  
LEXUS

MAZDA

ISUZU

HONDA  
ACURA

MITSUBISHI  
FUSO

SUBARU

HINO

SUZUKI

DAIHATSU

KOREAN  
VEHICLE

HYUNDAI

KIA

DAEWOO

SSANGYONG

AMERICAN  
VEHICLE

EUROPEAN  
VEHICLE



## TOYOACE

| YEAR   | APPLICATION      |                        | FRONT             | REAR                 |
|--------|------------------|------------------------|-------------------|----------------------|
| 87.08~ | LY60, YY52, YY61 | FRONT DRUM MODEL (GEN) | K2275             | K2275<br>or<br>K2297 |
|        |                  | FRONT DISC MODEL (GEN) | D2059 or<br>D2081 |                      |
| 87.08~ | LY61             | SINGLE REAR TIRE (GEN) | D2059             | K2275                |
|        |                  | DOUBLE REAR TIRE (GEN) | D2081             | K2286 or<br>K2297    |

## TOYOTA XA

| YEAR        | APPLICATION |              | FRONT  | REAR  |
|-------------|-------------|--------------|--------|-------|
| 03.08~06.12 | NCP61       | ~04.09 (GEN) | D2183M | K2342 |
|             |             | 04.09~ (GEN) | D2257M |       |

## T.U.V (KIJANG, REVO, UNSER, ZACE)

| YEAR        | APPLICATION                                   |                       | FRONT   | REAR                          |
|-------------|---|-----------------------|---------|-------------------------------|
| 96.12~07.07 | KF60 (KIJANG)                                 | ~02.10 (GEN)          | N/A     | K2232R                        |
|             |   | 02.10~ RHD (GEN)      | N/A     | K2232R                        |
|             |   | LHD (GEN)             | N/A     | N/A                           |
| 96.12~07.07 | KF60 (ZACE)                                   | (TWN,VNM)             | N/A     | N/A                           |
| 96.12~07.07 | KF70 (KIJANG)                                 | ~98.09 (GEN)          | N/A     | K2232R                        |
|             |   | 98.09~02.08 STD (GEN) | N/A     |                               |
|             |   | DX, GL (GEN)          | D2150M  |                               |
| 96.12~07.07 | KF72 (KIJANG)                                 | 02.08~ (GEN)          | N/A     | K2232R                        |
|             |   | (GEN)                 | D2150M  |                               |
|             |   | (GEN)                 | D2150M  |                               |
| 96.12~07.07 | KF80 (KIJANG)                                 | ~98.09 (GEN)          | N/A     | K2232R                        |
|             |   | 98.09~02.08 STD (GEN) | N/A     |                               |
|             |   | DX, GL (GEN)          | D2150M  |                               |
| 96.12~07.07 | KF80 (UNSER)                                  | 02.08~ (GEN)          | N/A     | K2232R<br>K2335A<br>or<br>N/A |
|             |   | (MYS)                 | D2150M  | K2335A                        |
|             |   | (PHL)                 | D2150M  | K2335A                        |
| 96.12~07.07 | KF80 (KIJANG)                                 | (ZAF)                 | D2150M  | - - - -                       |
| 96.12~07.07 | KF80 (ZACE)                                   | (TWN,VNM)             | N/A     | N/A                           |
| 96.12~07.07 | KF82, LF82, RZF82 (KIJANG)                    | (GEN)                 | D2150M  | K2232R                        |
| 96.12~07.07 | KF82, LF82, RZF82 (ZACE)                      | (VNM)                 | N/A     | N/A                           |
| 96.12~07.07 | LF60 (KIJANG)                                 | (GEN)                 | N/A     | K2232R                        |
| 96.12~07.07 | LF61 (KIJANG, REVO, UNSER, ZACE)              | (MYS,PHL,TWN,ZAF)     | D2150M  | - - - -                       |
| 96.12~07.07 | LF70 (KIJANG)                                 | ~98.09 (GEN)          | N/A     | K2232R                        |
|             |   | 98.09~ (GEN)          | D2150M  |                               |
| 96.12~07.07 | LF80 (KIJANG)                                 | ~98.09 (GEN)          | N/A     | K2232R                        |
|             |   | 98.08~02.08 STD (GEN) | N/A     |                               |
|             |   | DX, GL (GEN)          | D2150M  |                               |
| 96.12~07.07 | LF80 (REVO, UNSER)                            | 02.08~ (GEN)          | N/A     | K2232R                        |
|             |   | (MYS,PHL)             | D2150M  |                               |
|             |   | (MYS,PHL,TWN,ZAF)     | D2150M  |                               |
| 96.12~07.07 | LF81, LF85, RZF61 (KIJANG, REVO, UNSER, ZACE) | (MYS,PHL,TWN,ZAF)     | D2150M  | - - - -                       |
| 96.12~07.07 | RZF71 (KIJANG)                                | (GEN)                 | D2150M  | K2335A                        |
| 96.12~07.07 | RZF71 (REVO, UNSER)                           | (MYS,PHL)             | - - - - | K2335A                        |
| 96.12~07.07 | RZF80 (KIJANG, REVO, UNSER, ZACE)             | (GEN,MYS,PHL,TWN,ZAF) | D2150M  | K2335A                        |
| 96.12~07.07 | RZF81 (KIJANG)                                | (GEN)                 | D2150M  | K2335A                        |
| 96.12~07.07 | RZF81 (REVO, UNSER)                           | (MYS,PHL)             | D2150M  | K2335A                        |



## T.U.V (KIJANG, REVO, UNSER, ZACE)

| YEAR        | APPLICATION                      |                   | FRONT  | REAR   |
|-------------|----------------------------------|-------------------|--------|--------|
| 96.12~07.07 | RZF81 (KIJANG, ZACE)             | (TWN,ZAF)         | D2150M | ----   |
| 96.12~07.07 | RZF84 (KIJANG)                   | ~02.10 (GEN)      | D2150M | ----   |
|             |                                  | 02.10~05.03 (GEN) | ----   | ----   |
|             |                                  | 05.03~ (GEN)      | D2150M | ----   |
| 96.12~07.07 | RZF84 (KIJANG)                   | (ZAF)             | D2150M | ----   |
| 96.12~07.07 | RZF84 (ZACE)                     | ~02.10 (TWN)      | ----   | N/A    |
|             |                                  | 02.10~05.03 (TWN) | D2150M |        |
|             |                                  | 05.03~ (TWN)      | ----   |        |
| 96.12~07.07 | RZF84 (ZACE)                     | (VNM)             | ----   | N/A    |
| 96.12~07.07 | RZF85 (KIJANG, REVO, ZACE)       | (GEN,PHL,TWN,ZAF) | D2150M | K2335A |
| 96.12~07.07 | RZF85 (UNSER)                    | (MYS)             | D2150M | ----   |
| 96.12~07.07 | YF60, YF80 (KIJANG, REVO, UNSER) | (MYS,PHL,ZAF)     | D2150M | ----   |

## VENZA

| YEAR        | APPLICATION           |       | FRONT   | REAR    |
|-------------|-----------------------|-------|---------|---------|
| 13.02~15.06 | AGV10, AGV15 (2700cc) | (GEN) | D2334MH | D2337MH |

## VIOS

| YEAR        | APPLICATION                          |                           |                  | FRONT  | REAR            |
|-------------|--------------------------------------|---------------------------|------------------|--------|-----------------|
| 02.10~06.08 | AXP41 (1300cc)                       | DLX (CHN)                 |                  | D2174M | K2342           |
|             |                                      | Exc.DLX (CHN)             |                  | D2183M |                 |
|             | AXP42 (1300cc) (CHN)                 |                           | D2183M           |        |                 |
| 03.03~13.09 | NCP42 (1500cc)                       | ~03.11 (TWN)              |                  | D2183M | N/A             |
|             |                                      | 03.11~ (TWN)              |                  |        | K2342           |
| 03.05~07.08 | NCP42 (1500cc)                       | (MYS)                     | (PARKING)<br>N/A | D2183M | K2342<br>D2204M |
| 03.05~07.02 | NCP41 (1300cc), NCP42 (1500cc) (PHL) |                           |                  | D2183M | K2342           |
| 03.07~07.09 | NCP42 (1500cc)                       | (VNM)                     | (PARKING)<br>N/A | D2183M | D2204M          |
| 06.08~08.02 | SCP41 (1300cc), SCP42 (1500cc) (CHN) |                           |                  | D2183M | K2342           |
| 07.02~13.04 | NCP93 (1500cc)                       | REAR DRUM MODEL (IDN,THA) |                  | D2252  | K2383           |
|             |                                      | REAR DISC MODEL (IDN,THA) |                  | D2253  | D2254M          |
| 07.08~13.07 | NCP92 (1300cc)                       | (PHL)                     |                  | D2252  | K2383           |
|             | NCP93 (1500cc)                       | (PHL)                     |                  | D2253  | D2254M          |
| 07.09~14.03 | NCP93 (1500cc)                       | REAR DRUM MODEL (VNM)     |                  | D2252  | K2383           |
|             |                                      | REAR DISC MODEL (VNM)     |                  | D2253  | D2254M          |
| 07.10~13.10 | NCP93 (1500cc)                       | REAR DRUM MODEL (MYS)     |                  | D2252  | K2383           |
|             |                                      | REAR DISC MODEL (MYS)     |                  | D2253  | D2254M          |
| 08.02~13.07 | NCP92 (1300cc), ZSP92 (1600cc) (CHN) |                           |                  | D2252  | K2383           |
| 13.04~16.09 | NCP150 (1500cc)                      | REAR DRUM MODEL           | ~16.04 (IDN,THA) | D2343  | K2383           |
|             |                                      |                           | 16.04~ (IDN,THA) |        | K2431           |
|             |                                      | REAR DISC MODEL (IDN,THA) |                  |        | D2253           |
| 13.07~16.06 | NCP150 (1500cc)                      | (PHL)                     |                  | D2253  | D2254M          |
|             | NCP151 (1300cc)                      | ~16.04 (PHL)              |                  | D2343  | K2383           |
|             |                                      | 16.04~ (PHL)              |                  |        | K2431           |
| 13.10~16.08 | NCP150 (1500cc)                      | REAR DRUM MODEL           | ~16.04 (MYS)     | D2343  | K2383           |
|             |                                      |                           | 16.04~ (MYS)     |        | K2431           |
|             |                                      | REAR DISC MODEL (MYS)     |                  |        | D2253           |

INDEX

JAPANESE  
VEHICLE

NISSAN  
INFINITI

TOYOTA  
LEXUS

MAZDA

ISUZU

HONDA  
ACURA

MITSUBISHI  
FUSO

SUBARU

HINO

SUZUKI

DAIHATSU

KOREAN  
VEHICLE

HYUNDAI

KIA

DAEWOO

SSANGYONG

AMERICAN  
VEHICLE

EUROPEAN  
VEHICLE

## VIOS

| YEAR        | APPLICATION     |                 |              | FRONT                       | REAR                             |
|-------------|-----------------|-----------------|--------------|-----------------------------|----------------------------------|
| 13.11~      | NSP150 (1300cc) | 4AT             | ~16.04 (CHN) | D2343                       | ~16.09<br>K2383<br>16.09~<br>N/A |
|             |                 |                 | 16.04~ (CHN) | D2253                       |                                  |
|             |                 | 5MT             | (CHN)        | D2343                       |                                  |
|             |                 | CVT             | (CHN)        | D2253                       |                                  |
|             | NSP151 (1500cc) | ~18.08          | (CHN)        | D2343                       |                                  |
|             |                 | 18.08~          | (CHN)        | D2253                       |                                  |
| 14.03~16.08 | NCP150 (1500cc) |                 | (VNM)        | D2253                       | D2254M                           |
|             | NCP151 (1300cc) | ~16.04          | (VNM)        | D2343                       | K2383                            |
|             |                 | 16.04~          | (VNM)        |                             | K2431                            |
| 14.04~16.04 | NCP150 (1500cc) |                 | (TWN)        | D2343                       | K2383                            |
| 16.05~      | NSP151 (1500cc) |                 | (PHL)        | D2343                       | N/A                              |
| 16.07~      | NSP150 (1300cc) |                 | (PHL)        | D2343                       | K2431                            |
|             | NSP151 (1500cc) |                 | (PHL)        | D2253                       | D2254M                           |
| 16.08~      | NSP151 (1500cc) | REAR DRUM MODEL | (MYS,VNM)    | D2343                       | K2431                            |
|             |                 | REAR DISC MODEL | (MYS,VNM)    | D2253                       | D2254M                           |
| 16.10~      | NSP151 (1500cc) | REAR DRUM MODEL | (IDN)        | D2253 or<br>D2343 or<br>N/A | K2431                            |
|             |                 | REAR DISC MODEL | (IDN)        | D2253 or<br>N/A             | D2254M                           |
| 16.10~      | NSP151 (1500cc) | REAR DRUM MODEL | (THA)        | D2343                       | K2431                            |
|             |                 | REAR DISC MODEL | (THA)        | D2253                       | D2254M                           |
| 17.10~      | NSP150 (1300cc) | REAR DRUM MODEL | (GEN)        | D2343                       | K2431                            |
|             |                 | REAR DISC MODEL | (GEN)        | D2253                       | D2254M                           |

## VIOS FS

| YEAR   | APPLICATION     |        |       | FRONT | REAR |
|--------|-----------------|--------|-------|-------|------|
| 17.03~ | NSP150 (1300cc) | 5MT    | (CHN) | D2343 | N/A  |
|        |                 | CVT    | (CHN) | D2253 |      |
|        | NSP151 (1500cc) | ~18.08 | (CHN) | D2343 |      |
|        |                 | 18.08~ | (CHN) | D2253 |      |

## WISH

| YEAR        | APPLICATION    |                 |              | PARKING | FRONT  | REAR  |
|-------------|----------------|-----------------|--------------|---------|--------|-------|
| 03.12~09.10 | ANE11          |                 | (THA)        | N/A     | D2222H | D2219 |
| 04.08~09.09 | ANE11, ANE12   |                 | (TWN)        | - - - - | D2222H | D2219 |
| 08.04~09.03 | ZNE10          |                 | (GEN)        | - - - - | D2222H | K2358 |
| 09.09~17.11 | ZGE20 (1800cc) | REAR DRUM MODEL | ~14.04 (GEN) | - - - - | D2274  | K2389 |
|             |                |                 | 14.04~ (GEN) |         |        | K2423 |
|             |                | REAR DISC MODEL | (GEN)        |         |        | D2219 |
|             | ZGE21 (2000cc) | RHD             | (GEN)        | N/A     | D2274  | D2219 |
|             |                | LHD             | (GEN)        | - - - - |        |       |
|             | ZGE22 (2000cc) | RHD             | (GEN)        | N/A     | D2274  | D2219 |

## YARIS

| YEAR        | APPLICATION                                |  |           | FRONT  | REAR  |
|-------------|--|--|-----------|--------|-------|
| 99.03~05.12 | NCP10 (1300cc), SCP10 (1000cc)             |  | (GEN-RHD) | D2174M | K2350 |
| 99.08~05.08 | NCP10 (1300cc)                             |  | (GEN-LHD) | D2174M | K2350 |
| 99.08~05.12 | NCP11 (1300cc 4Door), NCP12 (1500cc 4Door) |  | (GEN-LHD) | D2174M | K2350 |
| 99.08~05.12 | NCP11 (1300cc 4Door)                       |  | (GEN-RHD) | D2174M | K2350 |
| 05.08~11.08 | NCP90 (1300cc), NCP91 (1500cc)             |  | (GEN-LHD) | D2252  | K2383 |

# YARIS

| YEAR          | APPLICATION                                     |                                   | FRONT        | REAR         |
|---------------|---|-----------------------------------|--------------|--------------|
| 05.08 ~ 11.08 | NCP90 (1300cc)                                  | (GEN,RHD)                         | D2252        | K2383        |
| 05.08 ~ 11.08 | NCP90 (1300cc), NCP91 (1500cc)                  | (AUS,GCC)                         | D2252        | K2383        |
| 06.01 ~ 14.09 | NCP91 (1500cc)                                  | REAR DRUM MODEL (IDN,MYS,PHL,THA) | D2252        | K2383        |
|               |   | REAR DISC MODEL (IDN,MYS,PHL,THA) | D2253        | D2254M       |
| 06.01 ~ 14.09 | NCP91 (1500cc)                                  | E Type, G Type (TWN)              | D2252        | K2383        |
|               |   | S Type ~09.10 (TWN)               | D2253        | K2383        |
|               |   | 09.10~ (TWN)                      | D2252        | D2254M       |
| 06.01 ~ 16.07 | NCP92 (1300cc 4Door),<br>NCP93 (1500cc 4Door)   | ~13.06 (GEN,AUS,GCC)              | D2252        | K2383        |
|               |   | 13.06~ (GEN,AUS,GCC)              |              | K2421        |
| 08.05 ~ 13.08 | NCP90 (1300cc), ZSP91 (1600cc)                  | (CHN)                             | D2252        | K2383        |
| 11.08 ~       | NCP130 (1300cc),<br>NCP131 (1500cc)             | ~13.06 (GEN,AUS,GCC)              | D2252        | K2383        |
|               |   | 13.06~14.03 (GEN,AUS,GCC)         |              | K2421        |
|               |   | 14.03~ (GEN,AUS,GCC)              |              | K2417        |
| 13.08 ~ 16.03 | NCP150 (1500cc 4Door)<br>NCP151 (1300cc 4Door)  | (GEN)                             | D2343        | K2383        |
|               |   | REAR DRUM MODEL (GEN)             | D2343        | K2383        |
|               |   | REAR DISC MODEL (GEN)             | D2253        | D2254M       |
| 13.08 ~ 16.09 | NCP150 (1500cc 4Door),<br>NCP151 (1300cc 4Door) | ~16.04 (GCC)                      | D2343        | K2383        |
|               |   | 16.04~ (GCC)                      |              | K2431        |
| 13.10 ~ 17.08 | NSP152 (1200cc)                                 | ~16.04 (THA)                      | D2343        | K2383        |
|               |   | 16.04~ (THA)                      |              | K2431        |
| 14.03 ~ 16.06 | NCP150 (1500cc)                                 | ~16.04 (GEN,GCC)                  | D2343        | K2383        |
|               |   | 16.04~ (GEN,GCC)                  |              | K2431        |
|               | NCP151 (1300cc)                                 | ~16.04 (GEN,GCC)                  | D2343        | K2383        |
|               |   | REAR DRUM MODEL ~16.04 (GEN,GCC)  |              | K2431        |
|               |   | REAR DISC MODEL (GEN,GCC)         |              | D2253        |
| 14.03 ~ 16.06 | NCP150 (1500cc)<br>NCP151 (1300cc)              | (PHL)                             | D2253        | D2254M       |
|               |   | ~16.04 (PHL)                      | D2343        | K2383        |
|               |   | 16.04~ (PHL)                      |              | K2431        |
| 14.03 ~ 16.06 | NCP151 (1300cc)                                 | (VNM)                             | D2253        | D2254M       |
| 14.03 ~ 16.09 | NCP150 (1500cc)                                 | ~16.04 (IDN)                      | D2343        | K2383        |
|               |   | REAR DRUM MODEL 16.04~ (IDN)      |              | K2431        |
|               |   | REAR DISC MODEL (IDN)             | D2253        | D2254M       |
| 14.03 ~ 16.09 | NCP150 (1500cc)                                 | (MYS)                             | D2253        | D2254M       |
| 14.09 ~ 16.04 | NCP150 (1500cc)                                 | (TWN)                             | D2343        | K2383        |
| 16.04 ~       | NSP150 (1300cc 4Door)                           | REAR DRUM MODEL (GEN)             | D2343        | K2431        |
|               |   | REAR DISC MODEL (GEN)             | D2253        | D2254M       |
|               | NSP151 (1500cc 4Door)                           | ~18.05 (GEN)                      | D2343        | K2431        |
|               |   | 18.06~ (GEN)                      | D2343 or N/A | K2431 or N/A |
| 16.05 ~       | NSP151 (1500cc)                                 | REAR DRUM MODEL (TWN)             | D2343        | N/A          |
|               |   | REAR DISC MODEL (TWN)             | D2253        | D2254M       |
| 16.07 ~       | NSP150 (1300cc)                                 | REAR DRUM MODEL (GEN)             | D2343        | K2431        |
|               |   | REAR DISC MODEL (GEN)             | D2253        | D2254M       |
|               | NSP151 (1500cc 4Door)                           | ~18.05 (GEN)                      | D2343        | K2431        |
|               |   | 18.06~ (GEN)                      | D2343 or N/A | K2431 or N/A |
| 16.07 ~       | NSP150 (1300cc), NSP151 (1500cc)                | (GCC)                             | D2343        | K2431        |
| 16.07 ~       | NSP150 (1300cc)                                 | (PHL)                             | D2343        | K2431        |
|               | NSP151 (1500cc)                                 | (PHL)                             | D2253        | D2254M       |
| 16.07 ~       | NSP151 (1500cc)                                 | (VNM)                             | D2253        | D2254M       |

INDEX

JAPANESE  
VEHICLE

NISSAN  
INFINITI

TOYOTA  
LEXUS

MAZDA

ISUZU

HONDA  
ACURA

MITSUBISHI  
FUSO

SUBARU

HINO

SUZUKI

DAIHATSU

KOREAN  
VEHICLE

HYUNDAI

KIA

DAEWOO

SSANGYONG

AMERICAN  
VEHICLE

EUROPEAN  
VEHICLE

## YARIS

| YEAR   | APPLICATION                                    |                 |       |              | FRONT        | REAR   |
|--------|--|-----------------|-------|--------------|--------------|--------|
| 16.10~ | NSP 150 (1300cc 4Door), NSP 151 (1500cc 4Door) | ~17.12          | (GCC) | D2343        | K2431        |        |
|        |  | 18.01~          | (GCC) | N/A          |              |        |
| 16.10~ | NSP 151 (1500cc)                               | REAR DRUM MODEL |       | ~17.12 (IDN) | D2343        | K2431  |
|        |  |                 |       | 18.01~ (IDN) | D2253 or N/A |        |
|        | REAR DISC MODEL                                |                 | (IDN) | D2253        | D2254M       |        |
| 17.08~ | NSP 152 (1200cc 4Door)                         |                 |       | (THA)        | D2343        | K2431  |
| 17.09~ | NSP 152 (1200cc)                               |                 |       | (THA)        | D2343        | K2431  |
| 17.10~ | NSP 151 (1500cc)                               |                 |       | (ZAF)        | D2343        | K2431  |
| 18.04~ | NSP 151 (1500cc 4Door)                         | REAR DRUM MODEL |       | (IND)        | D2340MH      | N/A    |
|        |  | REAR DISC MODEL |       | (IND)        | D2253        | D2254M |
| 18.06~ | NSP 151 (1500cc)                               |                 |       | (ARG)        | N/A          | N/A    |
| 18.06~ | NSP 150 (1300cc), NSP 151 (1500cc)             |                 |       | (BRA)        | N/A          | N/A    |
| 18.07~ | NSP 151 (1500cc 4Door)                         |                 |       | (ARG,BRA)    | N/A          | N/A    |

## YARIS L

| YEAR   | APPLICATION           |                  | FRONT | REAR                             |
|--------|-----------------------|------------------|-------|----------------------------------|
| 13.12~ | NSP150 (1300cc 5Door) | 4AT ~16.03 (CHN) | D2343 | ~16.08<br>K2383<br>16.08~<br>N/A |
|        |                       | 16.03~ (CHN)     | D2253 |                                  |
|        |                       | 5MT (CHN)        | D2343 |                                  |
|        |                       | CVT (CHN)        | D2253 |                                  |
|        | NSP151 (1500cc 5Door) | ~18.07 (CHN)     | D2343 |                                  |
|        |                       | 18.07~ (CHN)     | D2253 |                                  |
| 17.03~ | NSP150 (1300cc 4Door) | 5MT (CHN)        | D2343 | N/A                              |
|        |                       | CVT (CHN)        | D2253 |                                  |
|        | NSP151 (1500cc 4Door) | ~18.07 (CHN)     | D2343 |                                  |
|        |                       | 18.07~ (CHN)     | D2253 |                                  |

## ZELAS

| YEAR         | APPLICATION         |  | FRONT  | REAR   |
|--------------|---------------------|--|--------|--------|
| 10.08~ 16.07 | AGT20 (GEN,CHN,GCC) |  | D2268H | D2254M |

INDEX

JAPANESE  
VEHICLE

NISSAN  
INFINITI

TOYOTA  
LEXUS

MAZDA

ISUZU

HONDA  
ACURA

MITSUBISHI  
FUSO

SUBARU

HINO

SUZUKI

DAIHATSU

KOREAN  
VEHICLE

HYUNDAI

KIA

DAEWOO

SSANGYONG

AMERICAN  
VEHICLE

EUROPEAN  
VEHICLE

MAZDA

|               |         |
|---------------|---------|
| 1000          | 493     |
| 121,121L      | 493     |
| 1300          | 493     |
| 323,323F      | 493,494 |
| 616           | 494     |
| 626           | 494,495 |
| 808           | 495     |
| 818           | 495     |
| 929,929L      | 501     |
| ATENZA        | 499     |
| AXELA         | 498,499 |
| B1600         | 495     |
| B1800         | 495     |
| B2000         | 495     |
| B2200         | 495     |
| B2500         | 495     |
| B2600         | 495     |
| B2900         | 495     |
| BT-50         | 497     |
| CAPELLA       | 494     |
| CX-3          | 496     |
| CX-4          | 496     |
| CX-5          | 496     |
| CX-7          | 496     |
| CX-9          | 496     |
| DEMIO         | 496     |
| E1300         | 496,497 |
| E1400         | 496,497 |
| E1600         | 496,497 |
| E1800         | 496,497 |
| E2000         | 496,497 |
| E2200         | 496,497 |
| ECONOVAN      | 497     |
| LASER         | 493,494 |
| MAZDA BT-50   | 497     |
| MAZDA 2       | 497,498 |
| MAZDA 3       | 498,499 |
| MAZDA 5       | 499     |
| MAZDA 6       | 499     |
| MAZDA 6 ULTRA | 499     |
| MAZDA 6 WAGON | 499,500 |
| MAZDA 8       | 500     |
| METEOR        | 493,494 |
| MPV           | 500     |
| MX-3          | 500     |
| MX-5          | 500     |
| MX-6          | 494,495 |
| PREMACY       | 501     |
| PROTEGE       | 501     |
| RX-4          | 501     |
| RX-5          | 493     |
| RX-7          | 501     |
| RX-8          | 501     |
| RX-9          | 501     |
| SPECTRON      | 496,497 |
| T2000         | 501,502 |
| T2500         | 501,502 |
| T2600         | 501,502 |
| T3000         | 501,502 |
| T3500         | 501,502 |

|         |         |
|---------|---------|
| T4000   | 501,502 |
| T4100   | 501,502 |
| TELSTAR | 494,495 |
| TRIBUTE | 502     |
| XEDOS-9 | 502     |

INDEX

JAPANESE  
VEHICLE

NISSAN  
INFINITI

TOYOTA  
LEXUS

MAZDA

ISUZU

HONDA  
ACURA

MITSUBISHI  
FUSO

SUBARU

HINO

SUZUKI

DAIHATSU

KOREAN  
VEHICLE

HYUNDAI

KIA

DAEWOO

SSANGYONG

AMERICAN  
VEHICLE

EUROPEAN  
VEHICLE

## 1000, 1300

| YEAR   | APPLICATION | FRONT          | REAR  |
|--------|-------------|----------------|-------|
| 73 ~76 | FA3 (GEN)   | K3307<br>D3000 | K3307 |

## 121, 121L, RX-5

| YEAR        | APPLICATION                | FRONT   | REAR   |
|-------------|----------------------------|---------|--------|
| 76 ~79      | CD2, CD22, CD23, CD3 (GEN) | - - - - | D3021M |
| 86.12~      | DA1 (AUS)                  | D3050MH | K3369  |
| 90.10~96.01 | DB (AUS)                   | D3062MH | K3387  |
| 90.12~      | DB (GEN)                   | D3062MH | K3387  |

## 323, 323F, LASER, METEOR

| YEAR        | APPLICATION                      | FRONT   | REAR           |
|-------------|----------------------------------|---------|----------------|
| 80.08~85    | BD1011, BD1031, BD1051 (AUS,SAU) | D3007   | K3329          |
| 81.10~      | BV, FA (GEN)                     | D3005   | K3343          |
| 85.07~89.07 | BF ~87.04 (AUS)                  | D3028M  | K3356<br>D3031 |
|             | 2WD (AUS)                        | D3028M  |                |
|             | 87.04~ 4WD HARD SUSPENSION (AUS) | D3028M  |                |
|             | NORMAL SUSPENSION (AUS)          | D3049   |                |
| 87.04~      | BF (GEN,COL,ECU,GCC)             | D3028M  | K3356<br>D3031 |
| 86.01~      | BW ~403375 (GEN)                 | D3049   | K3358          |
|             | 403375~ (GEN)                    | D3028M  | D3031          |
| 86.01~      | BW ~89.09 (AUS)                  | D3040M  | K3358          |
|             | 89.09~ (AUS)                     | D3049   | D3031          |
| 89.09~      | BW (GEN,COL,ECU,GCC)             | D3028M  | K3358          |
| 89.06~94.04 | BG OHC (GEN)                     | D3062MH | K3373          |
|             | DOHC (GEN)                       | D3066MH | D0021H         |
| 89.07~94.06 | BG OHC (2WD) (AUS)               | *1      | K3373          |
|             | OHC (4WD), DOHC (AUS)            | D3066MH | D0021H         |

\*1 323 ~103763...D3066MH, 103764~...D3062MH / 323F ~156170...D3066MH, 156171~...D3062MH

|             |   |                         |                |
|-------------|---|-------------------------|----------------|
| 91.04~      | BG (GEN,CHN,GCC,PHL,VNM)                    | D3062MH                 | K3385          |
| 94.04~98.05 | BA 323 1300cc, 1500cc (GEN,COL,IRN,PHL,VNM) | D3062MH                 | K3385<br>D3097 |
|             |   | D3066MH                 |                |
| 94.05~      | BA 323F (GEN,COL,PHL)                       | D3066MH                 | K3385<br>D3097 |
| 94.12~      | BA 323F (BRA)                               | D3062MH                 | K3385          |
| 95.08~      | BA 323F REAR DRUM MODEL (GEN,COL)           | D3066MH                 | K3385          |
|             |   | ~96.01 (GEN,COL)        | D3066MH        |
| 95.12~      | BA 323F REAR DISC MODEL 96.01~ (GEN,COL)    | D3066MH                 | D3097          |
|             |   | D3066MH                 | D3097          |
| 96.06~      | BC SEDAN, HATCH BACK (BRA)                  | D3028M                  | K3356          |
|             |   | WAGON (BRA)             | D3028M         |
| 96.08~      | BF SEDAN, HATCH BACK (COL,ECU)              | D3028M                  | K3356          |
|             |   | WAGON (COL,ECU)         | D3028M         |
| 98.05~      | BJ GAS (1300cc, 1500cc, 1600cc) (AUS)       | D3109                   | K3394          |
|             |   | GAS (1800cc), DIE (AUS) | D3084MH        |
| 98.07~      | BJ GAS (1300cc, 1600cc) (GEN)               | D3109                   | K3394          |
|             |   | GAS (1800cc), DIE (GEN) | D3084MH        |
| 98.07~      | BJ (BRA)                                    | D3084MH                 | K3385          |
| 98.07~      | BJ (COL,ECU,GCC,IRN,VEN)                    | D3109                   | K3394          |

INDEX

JAPANESE  
VEHICLE

NISSAN  
INFINITI

TOYOTA  
LEXUS

MAZDA

ISUZU

HONDA  
ACURA

MITSUBISHI  
FUSO

SUBARU

HINO

SUZUKI

DAIHATSU

KOREAN  
VEHICLE

HYUNDAI

KIA

DAEWOO

SSANGYONG

AMERICAN  
VEHICLE

EUROPEAN  
VEHICLE

## 323, 323F, LASER, METEOR

| YEAR   | APPLICATION |                  |                       | FRONT   | REAR            |
|--------|-------------|------------------|-----------------------|---------|-----------------|
| 00.10~ | BJ          | W/O SIDE SPOILER | 1300cc (GEN)          | D3109   | K3394<br>D3027H |
|        |             |                  | W/O 1300cc (GEN)      | D3084MH |                 |
|        |             | W/ SIDE SPOILER  | (GEN)                 | D3101M  |                 |
| 00.10~ | BJ          |                  | (ISR)                 | D3084MH | K3394<br>D3027H |
| 00.12~ | BJ          | REAR DRUM MODEL  | (GEN,VEN)             | D3109   | K3394           |
|        |             | REAR DISC MODEL  | (GENVEN)              | D3084MH | D3111           |
| 00.12~ | BJ          |                  | (COL,ECU,GCC,IRN,VNM) | D3109   | K3394           |
| 00.12~ | BJ          |                  | (CHN)                 | D3084MH | D3027H          |
| 00.12~ | BJ          |                  | (TWN)                 | D3084MH | D3111           |
| 01.01~ | BJ          |                  | (BRA)                 | D3084MH | K3394           |

## 616, CAPELLA

| YEAR   | APPLICATION |  |                   | FRONT | REAR  |
|--------|-------------|--|-------------------|-------|-------|
| 71.07~ | SNA         |  | (GEN,AUS,OKINAWA) | D3003 | K3317 |

## 626, TELSTAR, MX-6

| YEAR        | APPLICATION          |                              |                           | FRONT   | REAR                          |
|-------------|----------------------|------------------------------|---------------------------|---------|-------------------------------|
| 80 ~81      | CA2N, CB2M, CV2V     |                              | (GEN)                     | D3006   | K3338                         |
| 80 ~81      | CA2N, CB2M, CV2V, GB |                              | (MYS,NZL,SAU)             | D3024M  | K3338                         |
| 82 ~84      | GC                   |                              | (GEN)                     | D3016   | K3347                         |
| 82 ~        | GC                   | GAS (~700000), DIE (~650000) | (AUS)                     | D3016   | K3347                         |
|             |                      | GAS (700001~), DIE (650001~) | (AUS)                     | D3032M  | D3057                         |
| 85.07~87.06 | GC                   |                              | (GEN)                     | D3092   | K3347<br>D3057                |
| 87.06~91.08 | GD                   |                              | (GEN)                     | D3053M  | K3372<br>D3056                |
| 89.10~      | GV                   | 2WD                          | (GCC)                     | D3053M  | D3056                         |
|             |                      | 4WD                          | (GCC)                     |         | D3027H                        |
| 89.10~92.03 | GV                   |                              | (AUS)                     | D3053M  | D3056                         |
| 92.03~      | GV                   | 2WD                          | (AUS)                     | D3053M  | D3056                         |
|             |                      | 4WD                          | (AUS)                     |         | D3027H                        |
| 92.03~      | GV                   |                              | (GCC)                     | D3053M  | D3056                         |
| 91.08~94.05 | GE (626)             | 2WD                          | (ISR,TWN)                 | D3084MH | D3083                         |
|             |                      | 4WD                          | (ISR,TWN)                 |         | D3027H                        |
| 91.09~97.06 | GE                   | ~94.06                       | 2WD (AUS)                 | D3084MH | D3083                         |
|             |                      |                              | 4WD (AUS)                 |         | D3027H                        |
|             |                      | 94.06~                       | (AUS)                     | D3084MH | K3386<br>D3083                |
| 91.12~      | GE                   |                              | (GEN,CHN,COL,GCC,PHL,VNM) | D3084MH | K3386<br>D3083                |
| 97.04~      | GF                   | REAR DRUM MODEL              | ~99.07 (ISR,TWN)          | D3084MH | K3399                         |
|             |                      |                              | 99.07~ (ISR,TWN)          |         | K3382                         |
|             |                      | REAR DISC MODEL              | (ISR,TWN)                 | D3084MH | D3027H                        |
| 97.04~      | GF                   | ~99.09                       | (AUS)                     | D3084MH | K3399<br>D3083                |
|             |                      | 99.09~                       | (AUS)                     | D3084MH | D3027H                        |
| 97.05~      | GF                   |                              | (GEN,COL,VNM)             | D3084MH | K3382 or<br>K3386 or<br>K3399 |
| 97.05~      | GF                   |                              | (BRA)                     | D3084MH | K3399<br>D3027H               |



## 626, TELSTAR, MX-6

| YEAR   | APPLICATION |                                    | FRONT   | REAR           |
|--------|-------------|------------------------------------|---------|----------------|
| 97.05~ | GF          | (GCC)                              | D3084MH | K3382 or K3399 |
| 97.05~ | GF          | (PHL)                              | D3084MH | K3382 or K3386 |
| 99.08~ | GF          | REAR DRUM MODEL (TWN)              | D3084MH | K3382 or K3399 |
|        |             | REAR DISC MODEL (TWN)              |         | D3027H         |
| 97.10~ | GW          | ~99.10 (AUS)                       | D3084MH | D3027H         |
|        |             | 99.10~ GAS (MT : 14INCH, AT) (AUS) | D3084MH |                |
|        |             | GAS (MT : 15INCH), DIE (AUS)       | D3101M  |                |
| 97.11~ | GW          | (GEN,BRA)                          | D3084MH | D3027H         |
| 99.10~ | GF          | (GCC)                              | D3084MH | K3382          |
| 99.10~ | GF          | (COL,GEN,VNM)                      | D3084MH | K3386          |

## 808, 818

| YEAR   | APPLICATION |       | FRONT | REAR  |
|--------|-------------|-------|-------|-------|
| 75 ~78 | STC, SN3    | (GEN) | D3004 | K3317 |

## B1600, B1800, B2000, B2200, B2500, B2600, B2900

| YEAR        | APPLICATION       |                                   | FRONT           | REAR   |
|-------------|-------------------|-----------------------------------|-----------------|--------|
| 77 ~81      | PE2N, PE2V        | FRONT DRUM MODEL (GEN)            | K3326           | K3326  |
|             |                   | FRONT DISC MODEL (GEN)            | D3003           | K11078 |
|             |                   | VDY, VDX (GEN)                    | D3015           | K3326  |
| 81.10~      | UDX, UDY, UD1     | (GEN,AUS,IRN,NZL,THA,ZAF)         | D3015           | K3326  |
| 85.01~      | UF                | (GEN)                             | D3035M          | K3378  |
| 85.01~89.09 | UF                | (GEN)                             | D3035M          | K3378  |
| 89.11~96.03 | UF                | (GEN,CHN,COL,ECU,GCC,ISR,PHL,VNM) | D3035M          | K3378  |
| 96.03~99.02 | UF                | 2WD 1800cc, 2200cc (GEN)          | D3035M or D3113 | K3378  |
|             |                   | 2500cc (GEN)                      | D3113           |        |
|             |                   | 4WD (GEN)                         | D3098           |        |
| 96.03~99.02 | UF                | (CHN,GCC)                         | D3113           | K3378  |
| 96.03~99.02 | UF                | (COL,ECU,PHL,VNM)                 | D3035M          | K3378  |
| 96.03~      | UF                | 2WD (BOL,ISR)                     | D3113           | K3378  |
|             |                   | 4WD (BOL,ISR)                     | D3098           |        |
| 93.11~      | UV (B2600 MARVIE) | (GEN,GCC)                         | D3035M          | K3378  |
| 98.11~      | UN                | 2WD (AUS)                         | D3119H          | K3413  |
|             |                   | 4WD (AUS)                         |                 | K3416  |
| 99.02~      | UN                | 2WD SHORT WHEEL BASE (GEN)        | D3113           | K3378  |
|             |                   | LONG WHEEL BASE (GEN)             | D3119H          | K3413  |
|             |                   | 4WD (GEN)                         | D3119H          | K3416  |
| 99.02~      | UN                | 2WD (ISR,TUR)                     | D3119H          | K3413  |
|             |                   | 4WD (ISR,TUR)                     | D3119H          | K3416  |
| 99.02~      | UN                | (ARG,COL,ECU,GCC)                 | D3119H          | K3416  |
| 02.08~      | UN                | 2WD (ISR)                         | D3119H          | K3413  |
|             |                   | 4WD (ISR)                         | D3137MH         | K3416  |
| 02.12~      | UN                | 2WD SHORT WHEEL BASE (GEN)        | D3113           | K3378  |
|             |                   | LONG WHEEL BASE (GEN)             | D3119H          | K3413  |
|             |                   | 4WD (GEN)                         | D3137MH         | K3416  |
| 02.12~      | UN                | (ARG,COL,ECU,GCC)                 | D3137MH         | K3416  |

INDEX

JAPANESE  
VEHICLE

NISSAN  
INFINITI

TOYOTA  
LEXUS

MAZDA

ISUZU

HONDA  
ACURA

MITSUBISHI  
FUSO

SUBARU

HINO

SUZUKI

DAIHATSU

KOREAN  
VEHICLE

HYUNDAI

KIA

DAEWOO

SSANGYONG

AMERICAN  
VEHICLE

EUROPEAN  
VEHICLE

INDEX

JAPANESE  
VEHICLE

NISSAN  
INFINITI

TOYOTA  
LEXUS

MAZDA

ISUZU

HONDA  
ACURA

MITSUBISHI  
FUSO

SUBARU

HINO

SUZUKI

DAIHATSU

KOREAN  
VEHICLE

HYUNDAI

KIA

DAEWOO

SSANGYONG

AMERICAN  
VEHICLE

EUROPEAN  
VEHICLE

## CX-3

| YEAR   | APPLICATION                |               | FRONT  | REAR    |
|--------|----------------------------|---------------|--------|---------|
| 15.09~ | DK (1500cc DIESEL, 2000cc) | (GEN,ISR,SAU) | D3163M | D3156   |
| 17.06~ | DK (1500cc DIESEL, 2000cc) | (GEN,ISR,SAU) | D3163M | D3156   |
| 18.02~ | DK (2000cc)                | (GEN,ISR,SAU) | D3163M | D3175MH |

## CX-4

| YEAR   | APPLICATION         |       | FRONT | REAR |
|--------|---------------------|-------|-------|------|
| 15.10~ | GK (2000cc, 2500cc) | (CHN) | N/A   | N/A  |
| 17.03~ | GK (2000cc, 2500cc) | (CHN) | N/A   | N/A  |

## CX-5

| YEAR   | APPLICATION                        |               | FRONT  | REAR  |
|--------|------------------------------------|---------------|--------|-------|
| 12.02~ | KE (2000cc, 2200cc DIESEL)         | (GEN,ISR,SAU) | D3155H | D3156 |
| 12.04~ | KE (2000cc)                        | (CHN)         | D3155H | D3156 |
| 13.06~ | KE (2000cc, 2500cc)                | (CHN)         | N/A    | N/A   |
| 17.02~ | KF (2000cc, 2200cc DIESEL, 2500cc) | (GEN,ISR,SAU) | D3155H | D3171 |
| 18.02~ | KF (2000cc, 2200cc DIESEL, 2500cc) | (GEN,ISR,SAU) | D3155H | D3171 |

## CX-7

| YEAR   | APPLICATION                 |                   | FRONT         | REAR  |
|--------|-----------------------------|-------------------|---------------|-------|
| 06.02~ | ER                          | (GEN,CHN,COL,GCC) | D3142H        | D3143 |
| 09.08~ | ER (2300cc 6AT, 2500cc 5AT) | (GEN,COL,GCC)     | D3142H        | D3143 |
| 09.09~ | ER (2500cc 6AT, 2WD)        | ~14.01 (CHN)      | D3142H        | D3143 |
|        |                             | 14.01~ (CHN)      | D3142H or N/A |       |
| 13.01~ | ER (2300cc 6AT, 4WD)        | ~14.01 (CHN)      | D3142H        | D3143 |
|        |                             | 14.01~ (CHN)      | D3142H or N/A |       |

## CX-9

| YEAR        | APPLICATION |           | FRONT  | REAR  |
|-------------|-------------|-----------|--------|-------|
| 07.09~      | TB (3700cc) | (GEN)     | D3142H | D3143 |
| 09.07~12.09 | TB (3700cc) | (GEN)     | D3142H | D3143 |
| 12.10~      | TB (3700cc) | (GEN)     | D3142H | D3143 |
| 12.11~      | TB (3700cc) | (CHN)     | D3142H | D3143 |
| 16.03~      | TC (2500cc) | (GEN,SAU) | D3142H | D3178 |

## DEMIO

| YEAR   | APPLICATION |               | FRONT   | REAR  |
|--------|-------------|---------------|---------|-------|
| 98.05~ | DW          | (GEN,COL)     | D3062MH | K3388 |
| 00.01~ | DW          | W/O ABS (GEN) | D3062MH | K3387 |
|        |             | W/ ABS (GEN)  |         | K3388 |

## E1300, E1400, E1600, E1800, E2000, E2200, SPECTRON

| YEAR   | APPLICATION                                    |                           | FRONT | REAR  |
|--------|--|---------------------------|-------|-------|
| 81.03~ | BA2N9, BA2N9V, BA2S8, BA2S9, BA2T8, BA2U8      | (GEN,AUS)                 | K3327 | K3328 |
| 84 ~   | SSW041, SSW081                                 | (GEN)                     | D3025 | K3348 |
|        | SDX021, SDX081, SDY0E1, SDY021, SRY0E1, SRY021 | SINGLE TIRE (GEN)         | K3355 | K3349 |
|        |  | DUAL TIRE (GEN)           | D3025 | K3350 |
|        | SDY0E1, SDY021, SDX021, SRX081, SRY0E1, SSW081 | SINGLE TIRE (HKG,MYS,NZL) | D3025 | K3349 |
|        |  | DUAL TIRE (HKG,MYS,NZL)   |       | K3350 |

## E1300, E1400, E1600, E1800, E2000, E2200, SPECTRON

| YEAR        | APPLICATION |                      | FRONT           | REAR              |
|-------------|-------------|----------------------|-----------------|-------------------|
| 86.11~96.11 | SD, SS, SR  | WAGON (AUS)          | D3047M          | K3348             |
|             |             | VAN 1800cc (AUS)     |                 | K3348             |
|             |             | 2000cc, 2200cc (AUS) |                 | K3349             |
|             |             | PICK UP (AUS)        |                 | K3350             |
| 96.11~99.08 | SD, SS, SR  | VAN (0.75t) (AUS)    | D3047M          | K3348             |
|             |             | VAN (1t) (AUS)       |                 | K3349             |
|             |             | PICK-UP (AUS)        |                 | K3350             |
| 87.12~      | SD, SR      | (GEN,CHN,GCC,VNM)    | K3355<br>D3047M | K3349 or<br>K3350 |
| 94.05~      | SV          | (CHN,PHL)            | D3047M          | K3348             |
| 99          | UN          | 2WD (AUS)            | D3119H          | K3413             |
|             |             | 4WD (AUS)            |                 | K3416             |
| 99.08~      | SK (VAN)    | ~115788 (GEN,GCC)    | D3112           | K3406             |
|             |             | 115788~ (GEN,GCC)    |                 | K3425             |
| 99.08~      | SL (VAN)    | ~115788 (GEN,GCC)    | D3099           | K3406             |
|             |             | 115788~ (GEN,GCC)    |                 | K3425             |

## ECONOVAN

| YEAR | APPLICATION   |              | FRONT  | REAR |
|------|---|--------------|--------|------|
| 84 ~ | 1400cc, 1800cc, 2200cc,<br>2000cc (2WD)<br>2000cc (4WD) | ~87.04 (AUS) | D3025  | *1   |
|      |   | 87.04~ (AUS) | D3047M |      |
|      |   | (AUS)        | D3047M |      |

\*1 1400cc, 1800cc SHORT BODY VAN&WAGON ... K3348 , 1400cc WITH DUAL WHEELS ... K3351 ,  
1800cc WITH DUAL WHEELS ... K3350 , 1800cc VAN STD BODY ... K3349 ,  
2000cc&2200cc ... K3349 or K3350

## MAZDA BT-50

| YEAR   | APPLICATION   |   | FRONT                | REAR              |
|--------|---|---|----------------------|-------------------|
| 06.08~ | UN (2500cc DIESEL, 3000cc DIESEL)                             | (ISR)                                     | D3119H or<br>D3137MH | K3413 or<br>K3416 |
| 06.09~ | UN<br>(2200cc,<br>2500cc DIESEL,<br>2600cc,<br>3000cc DIESEL) | 2WD LONG WHEEL BASE                       | D3119H               | K3413             |
|        |   | EXC. HIGH RIDER                           | D3137MH              | K3416             |
|        |   | HIGH RIDER (GEN,COL, ECU,SAU)             |                      |                   |
|        |   | 4WD SHORT WHEEL BASE                      | D3113                | K3378             |
| 08.07~ | UN<br>(2500cc DIESEL,<br>3000cc DIESEL)                       | 2WD EXC. HIGH RIDER (ISR)                 | D3119H               | K3413             |
|        |   | HIGH RIDER (ISR)                          | D3137MH              | K3416             |
|        |   | 4WD (ISR)                                 | D3137MH              | K3416             |
| 11.10~ | UP (2200cc DIESEL,<br>2500cc, 3200cc DIESEL)                  | EXC. HIGH RIDER (GEN)<br>HIGH RIDER (GEN) | D3160MH              | K3413<br>K1283    |
| 15.07~ | UR<br>(2200cc DIESEL,<br>3200cc DIESEL)                       | 2WD EXC. HIGH RIDER (GEN-RHD,AUS)         | D3160MH              | K3413             |
|        |   | HIGH RIDER (GEN-RHD,AUS)                  |                      | K1283             |
|        |   | 4WD (GEN-RHD,AUS)                         | D3160MH              | K1283             |
| 15.07~ | UR<br>(2200cc DIESEL,<br>2500cc,<br>3200cc DIESEL)            | 2WD EXC. HIGH RIDER (GEN-LHD,THA)         | D3160MH              | K3413             |
|        |   | HIGH RIDER (GEN-LHD,THA)                  |                      | K1283             |
|        |   | 4WD (GEN-LHD,THA)                         | D3160MH              | K1283             |

## MAZDA 2

| YEAR   | APPLICATION         |                   | FRONT  | REAR  |
|--------|---------------------|-------------------|--------|-------|
| 07.06~ | DE (1300cc, 1500cc) | (GEN,COL,ISR,TWN) | D0051M | K3431 |
| 07.10~ | DE, DG (1300cc)     | (CHN)             | N/A    | N/A   |

INDEX

JAPANESE  
VEHICLE

NISSAN  
INFINITI

TOYOTA  
LEXUS

MAZDA

ISUZU

HONDA  
ACURA

MITSUBISHI  
FUSO

SUBARU

HINO

SUZUKI

DAIHATSU

KOREAN  
VEHICLE

HYUNDAI

KIA

DAEWOO

SSANGYONG

AMERICAN  
VEHICLE

EUROPEAN  
VEHICLE

## MAZDA 2

| YEAR   | APPLICATION                |                               | FRONT  | REAR  |
|--------|----------------------------|-------------------------------|--------|-------|
| 08.01~ | DF (1300cc)                | (CHN)                         | N/A    | N/A   |
| 08.03~ | DE, DG (1500cc)            | (CHN)                         | N/A    | N/A   |
| 08.03~ | DF (1500cc)                | (CHN)                         | N/A    | N/A   |
| 09.10~ | DE (1300cc, 1500cc)        | ~13.03 (GEN,SAU)              | D0051M | K3431 |
|        |                            | 13.03~ (GEN,SAU)              |        | N/A   |
| 10.08~ | DE (1500cc 4AT)            | SEDAN ~13.03 (ISR)            | D0051M | K3431 |
|        |                            | 13.03~ (ISR)                  |        | N/A   |
|        |                            | HATCH BACK (ISR)              | D0051M | K3431 |
| 10.10~ | DE (1300cc, 1500cc)        | (GEN,COL,IRN,TWN)             | D0051M | K3431 |
| 11.05~ | DE (1500cc)                | ~13.03 (VNM)                  | D0051M | K3431 |
|        |                            | 13.03~ (VNM)                  |        | N/A   |
| 14.11~ | DJ (1500cc)                | (GEN)                         | D3170  | K3431 |
| 15.01~ | DL (1500cc)                | REAR DRUM MODEL (GEN,ISR,SAU) | D3170  | K3431 |
|        |                            | REAR DISC MODEL (GEN,ISR,SAU) |        | D3156 |
| 15.06~ | DL (1500cc)                | (VNM)                         | D3170  | D3156 |
| 17.04~ | DL (1500cc, 1500cc DIESEL) | REAR DRUM MODEL (GEN,ISR,SAU) | D3170  | K3431 |
|        |                            | REAR DISC MODEL (GEN,ISR,SAU) |        | D3156 |

## MAZDA 3, AXELA

| YEAR        | APPLICATION                                      |                               | FRONT               | REAR            |
|-------------|--|-------------------------------|---------------------|-----------------|
| 03.06~06.03 | BK   | (GEN,COL,GCC,ISR,PHL,TWN,VNM) | D3128H              | K3427<br>D3132H |
| 03.11~06.03 | BK   | (GEN,GCC)                     | D3128H              | K3427<br>D3132H |
| 05.12~      | BK   | ~06.08 (CHN)                  | D3128H              | D3132H          |
|             |  | 06.08~ (CHN)                  | N/A                 |                 |
| 06.03~      | BK   | 4DOOR (ISR)                   | D3128H              | D3132H          |
|             |  | PETROL W/O TURBO (ISR)        | D3128H              |                 |
|             |  | 5DOOR W/ TURBO (ISR)          | D3153H              |                 |
|             |  | DIESEL (ISR)                  | D3128H              |                 |
| 06.05~      | BK   | (GEN,COL,GCC,IRN,PHL,TWN,VNM) | D3128H              | K3427<br>D3132H |
| 08.01~      | BK   | (CHN)                         | D3128H              | D3132H          |
| 08.12~      | BL   | 1600cc, 2000cc, 2200cc (ISR)  | D3128H              | D3132H          |
|             |  | 2300cc (ISR)                  | D3153H              |                 |
| 09.02~      | BL   | (GEN,COL,GCC,IRN,TWN)         | D3128H              | D3132H          |
| 09.05~      | BL   | (CHN)                         | D3128H              | D3132H          |
| 10.05~      | BL   | (CHN)                         | N/A                 | D3132H          |
| 11.08~      | BL   | (CHN)                         | D3128H              | D3132H          |
| 11.09~      | BL (1600cc, 2000cc)                              | (GEN,COL,GCC,IRN,TWN,VNM)     | D3128H              | D3132H          |
| 11.09~      | BL (1600cc 4AT, 2000cc 5AT)                      | ~12.10 (ISR)                  | - - - -             | D3132H          |
|             |  | 12.11~ (ISR)                  | D3128H or<br>D3153H |                 |
| 13.11~      | BM (1500cc, 1600cc, 2000cc)                      | (GEN)                         | D3163M              | D3166M          |
| 13.11~      | BM (1600cc, 2000cc)                              | (GCC)                         | D3163M              | D3166M          |
| 13.11~      | BM (1500cc, 2000cc)                              | (ISR)                         | D3163M              | D3166M          |
| 14.03~      | BM (1600cc, 2000cc)                              | (GEN)                         | N/A                 | D6146M          |
| 14.04~      | BM (AXELA SEDAN) (1500cc, 2000cc)                | (CHN)                         | D3163M              | D3166M          |
| 14.05~      | BM (AXELA WAGON) (1500cc, 2000cc)                | (CHN)                         | D3163M              | D3166M          |
| 16.06~      | BN (MAZDA 3)<br>(1500cc, 1600cc, 2000cc, 2500cc) | W/O EPB (GEN)                 | D3163M              | D3166M          |
|             |  | W/ EPB (GEN)                  |                     | D3175MH         |

## MAZDA 3, AXELA

| YEAR    | APPLICATION                         |               | FRONT  | REAR    |
|---------|-------------------------------------|---------------|--------|---------|
| 16.06 ~ | BN (MAZDA 3) (1600cc, 2000cc)       | W/O EPB (GCC) | D3163M | D3166M  |
|         |                                     | W/ EPB (GCC)  |        | D3175MH |
| 16.06 ~ | BN (MAZDA 3) (1500cc, 2000cc)       | W/O EPB (ISR) | D3163M | D3166M  |
|         |                                     | W/ EPB (ISR)  |        | D3175MH |
| 16.12 ~ | BN (MAZDA 3 AXELA) (1500cc, 2000cc) | W/O EPB (CHN) | D3163M | D3166M  |
|         |                                     | W/ EPB (CHN)  |        | D3175MH |

## MAZDA 5

| YEAR          | APPLICATION |               | FRONT  | REAR   |
|---------------|-------------|---------------|--------|--------|
| 05.02 ~ 07.10 | CR          | (GEN,ISR,TWN) | D3128H | D3132H |
| 07.09 ~       | CR          | (ISR)         | D3128H | D3132H |
| 10.06 ~       | CW (2000cc) | (ISR)         | D3128H | D3132H |
| 10.09 ~       | CW (2000cc) | (CHN)         | D3128H | D3132H |
| 10.11 ~       | CW (2000cc) | (GEN,TWN)     | D3128H | D3132H |

## MAZDA 6, ATENZA

| YEAR          | APPLICATION                                  |                          | FRONT   | REAR    |
|---------------|--|--------------------------|---------|---------|
| 02.02 ~       | GG1 (MAZDA 6)                                | 1800cc (GEN,ISR)         | D3122MH | D3027H  |
|               |  | 2000cc, 2300cc (GEN,ISR) | D3125MH |         |
| 02.03 ~       | GG (MAZDA 6)                                 | (GEN,COL,GCC,TWN,VNM)    | D3122MH | D3027H  |
| 02.12 ~       | GG (MAZDA 6)                                 | ~03.09 (CHN)             | D3125MH | D3027H  |
|               |  | 03.09~ (CHN)             | D3122MH |         |
| 05.03 ~       | GG (MAZDA 6)                                 | 1800cc (ISR)             | D3122MH | D3027H  |
|               |  | 2000cc, 2300cc (ISR)     | D3125MH |         |
| 05.06 ~       | GG (MAZDA 6)                                 | (GEN,COL,GCC,TWN)        | D3122MH | D3027H  |
| 02.06 ~ 05.03 | GY1 (MAZDA 6)                                | (GEN)                    | D3125MH | D3027H  |
| 07.08 ~       | GH (MAZDA 6)                                 | (GEN,COL,GCC,ISR,TWN)    | D3146MH | D3027H  |
| 08.08 ~       | GH (MAZDA 6)                                 | (CHN)                    | N/A     | N/A     |
| 10.01 ~       | GH (MAZDA 6)                                 | (GEN,GCC,TWN)            | D3146MH | D3027H  |
| 11.11 ~       | GH (MAZDA 6)                                 | (CHN)                    | N/A     | N/A     |
| 12.10 ~       | GJ (MAZDA 6)                                 | (GEN,GCC,ISR)            | D3159H  | D6146M  |
| 13.04 ~       | GJ (ATENZA) (2000cc 6AT)                     | (CHN)                    | D3159H  | D6146M  |
| 13.05 ~       | GJ (ATENZA) (2000cc 6AT, 2500cc 6AT)         | (CHN)                    | N/A     | D6146M  |
| 14.05 ~       | GJ (MAZDA 6) (2000cc 6AT, 2500cc 6AT)        | (VNM)                    | D3159H  | D6146M  |
| 16.07 ~       | GL (MAZDA 6) (2000cc, 2200cc DIESEL, 2500cc) | (GEN,GCC,ISR)            | D3159H  | D3172MH |
| 16.09 ~       | GL (MAZDA 6) (2000cc, 2500cc)                | (VNM)                    | D3159H  | D3172MH |
| 17.06 ~       | GL (MAZDA 6) (2000cc, 2500cc)                | (CHN)                    | N/A     | N/A     |

## MAZDA 6 ULTRA

| YEAR    | APPLICATION |       | FRONT   | REAR  |
|---------|-------------|-------|---------|-------|
| 08.08 ~ | GH          | (GCC) | D3146MH | D3141 |
| 10.09 ~ | GH          | (GCC) | D3146MH | D3141 |

## MAZDA 6 WAGON

| YEAR    | APPLICATION |           | FRONT   | REAR   |
|---------|-------------|-----------|---------|--------|
| 02.07 ~ | GY          | (GCC)     | D3122MH | D3027H |
| 05.06 ~ | GY          | (GEN)     | D3122MH | D3027H |
| 07.12 ~ | GH          | (GCC,TWN) | D3146MH | D3027H |
| 10.01 ~ | GH          | (GCC)     | D3146MH | D3027H |

INDEX

JAPANESE  
VEHICLE

NISSAN  
INFINITI

TOYOTA  
LEXUS

MAZDA

ISUZU

HONDA  
ACURA

MITSUBISHI  
FUSO

SUBARU

HINO

SUZUKI

DAIHATSU

KOREAN  
VEHICLE

HYUNDAI

KIA

DAEWOO

SSANGYONG

AMERICAN  
VEHICLE

EUROPEAN  
VEHICLE

## MAZDA 6 WAGON

| YEAR   | APPLICATION                                      | FRONT  | REAR    |
|--------|--|--------|---------|
| 12.10~ | GJ (2000cc, 2200cc DIESEL) ~200000 (GCC,ISR)     | D3159H | D6146M  |
|        | 200001~ (GCC,ISR)                                |        | D3172MH |
| 16.07~ | GL (2000cc, 2200cc DIESEL, 2500cc) (GEN,GCC,ISR) | D3159H | D3172MH |

INDEX

JAPANESE  
VEHICLE

NISSAN  
INFINITI

TOYOTA  
LEXUS

MAZDA

ISUZU

HONDA  
ACURA

MITSUBISHI  
FUSO

SUBARU

HINO

SUZUKI

DAIHATSU

KOREAN  
VEHICLE

HYUNDAI

KIA

DAEWOO

SSANGYONG

AMERICAN  
VEHICLE

EUROPEAN  
VEHICLE

## MAZDA 8

| YEAR        | APPLICATION                  | FRONT  | REAR  |
|-------------|------------------------------|--------|-------|
| 10.02~12.03 | LY (2300cc 4AT) ~14.01 (CHN) | D3142H | D3143 |
|             | 14.01~ (CHN)                 |        | N/A   |
| 12.04~      | LY (2500cc 5AT) ~14.01 (CHN) | D3142H | D3143 |
|             | 14.01~ (CHN)                 |        | N/A   |

## MPV

| YEAR        | APPLICATION           | FRONT  | REAR            |
|-------------|-----------------------|--------|-----------------|
| 89.06~      | LV ~91.07 (GCC)       | D3069M | K3378           |
|             | 91.07~ (GCC)          | D3099  | K3378<br>D3079M |
| 92.01~97.03 | LV 7 PASSENGERS (BRA) | D3088  | K3378           |
|             | 8 PASSENGERS (BRA)    | D3099  | D3079M          |
| 93.10~      | LV (ISR)              | D3099  | D3079M          |
| 95.12~      | LV (GEN,CHN)          | D3099  | D3079M          |
| 97.03~      | LV (BRA)              | D3099  | D3079M          |
| 99.06~02.03 | LW ~108071 (ISR)      | D3110  | K3411           |
|             | 108071~ (ISR)         |        | K3402           |
| 99.06~02.03 | LW ~102127 (GEN)      | D3110  | K3402           |
|             | 102128~ (GEN)         |        | K3411           |
| 02.03~03.09 | LW (GEN,CHN,ISR,TWN)  | D3110  | K3411           |
| 03.09~      | LW (GEN,CHN,ISR,TWN)  | D3110  | K3411<br>D3131  |

## MX-3

| YEAR   | APPLICATION | FRONT   | REAR           |
|--------|-------------|---------|----------------|
| 91.05~ | EC (BRA)    | D3066MH | K3385<br>D3031 |

## MX-5

| YEAR        | APPLICATION                             | FRONT  | REAR    |
|-------------|---|--------|---------|
| 92.01~      | NA (BRA)                                | D3061  | D0021H  |
| 93.08~      | NA (BRA)                                | D3093  | D3094MH |
| 93.09~94.12 | NA (AUS)                                | D3093  | D3094MH |
| 94.12~      | NA18 (AUS)                              | D3061  | D0021H  |
|             | NA30, NB18, NB30 (AUS)                  | D3093  | D3094MH |
| 00.08~02.08 | NB 1600cc (GEN)                         | D3093  | D3094MH |
|             | 1800cc (GEN)                            | D3116H | D3117M  |
| 02.08~05.07 | NB 1600cc (NORMAL SUSPENSION) (GEN)     | D3093  | D3094MH |
|             | 1600cc (SPORT SUSPENSION), 1800cc (GEN) | D3116H | D3117M  |
| 08.12~      | NC (2000cc) (SAU)                       | D3134H | D3135M  |
| 09.04~      | NC (2000cc 6AT) (CHN)                   | D3134H | D3135M  |
| 15.05~      | ND (2000cc) (GEN,ISR,SAU)               | N/A    | D3135M  |
| 17.11~      | ND (2000cc) (GEN,ISR,SAU)               | N/A    | D3135M  |
| 18.03~      | ND (2000cc) (CHN)                       | N/A    | D3135M  |



## PREMACY

| YEAR        | APPLICATION |                   | FRONT                | REAR            |
|-------------|-------------|-------------------|----------------------|-----------------|
| 01.01~      | CP          | (CHN,TWN,VNM)     | D3084MH              | K3382<br>D3027H |
| 01.07~03.08 | CP          | GAS (1800cc), DIE | W/ THIRD SEAT (GEN)  | D3101M          |
|             |             |                   | W/O THIRD SEAT (GEN) | D3084MH         |
|             |             | GAS (2000cc)      | (GEN)                | D3101M          |
| 03.08~      | CP          | W/ THIRD SEAT     | (GEN)                | D3101M          |
|             |             | W/O THIRD SEAT    | (GEN)                | D3084MH         |

## PROTEGE

| YEAR   | APPLICATION |        | FRONT   | REAR    |
|--------|-------------|--------|---------|---------|
| 92.01~ | BG          | (BRA)  | D3062MH | K3385   |
| 95.01~ | BB          | 1500cc | (BRA)   | D3062MH |
|        |             | 1800cc | (BRA)   | D3066MH |

## RX-4, RX-9, 929, 929L

| YEAR   | APPLICATION  |                     | FRONT  | REAR           |
|--------|--|---------------------|--------|----------------|
| 78 ~79 | LA4MS (ROTARY, SEDAN), LA42S                                 | (GEN)               | D3003  | K3324          |
|        |  | (GEN)               | N/A    |                |
| 80 ~81 | LA4MV (WAGON)  | 711361~727741 (GEN) | D3018M | K3324          |
|        |  | 727742~800000 (GEN) |        | K3332          |
| 81 ~   | LA4MV 800001~ (WAGON)  | (GEN)               | N/A    | K3332          |
| 81 ~   | LA4MV 800001~ (WAGON),<br>HV1212 (800001~), HV1213 (800001~) | (AUS)               | N/A    | K3332          |
| 81 ~   | HBEP, BHES, HBPHE, HBSHE                                     | (GEN)               | D3011  | K3342<br>D3057 |
| 89.06~ | HC   | (GEN,CHN,GCC)       | D3043  | D3044M         |
| 91.07~ | HD   | (GEN,BRA)           | D3074M | D3079M         |

## RX-7

| YEAR      | APPLICATION   |                   | FRONT  | REAR   |
|-----------|---------------|-------------------|--------|--------|
| 80.07~    | FB331         | (GEN)             | D3003  | D3008  |
| 80.07~    | SA22C         | (JAPAN SPEC. SEA) | D3003  | K3339  |
| 83 ~85.08 | FB1312, SA22C | (AUS)             | D3026  | D3027H |
| 85.10~    | FC            | ~89.03 (AUS)      | D3038M | D3027H |
|           |               | 89.03~ (AUS)      | D3060  |        |

## RX-8

| YEAR   | APPLICATION |           | FRONT | REAR   |
|--------|-------------|-----------|-------|--------|
| 03.04~ | SE          | (CHN,TWN) | D3130 | D9037M |
| 08.04~ | FE          | (CHN)     | D3130 | D9037M |

## T2000, T2500, T2600, T3000, T3500, T4000, T4100

| YEAR      | APPLICATION   |   | PARKING | FRONT | REAR  |
|-----------|---|---|---------|-------|-------|
| 81 ~84.03 | WEW051, WEW0F1,<br>WEX0E1, WEX0F1,<br>WEY0E1, WEY0F1, 2 | SINGLE TIRE (GEN)                           | K3340   | K3333 | K3334 |
|           |   | DUAL TIRE (GEN)                             | K3340   | K3336 | K3337 |
|           |   | WEX011, WEY011, WEZ011 (GEN)                | K8802   | K3366 | K3367 |
| 84.03~    | WE  | 2000cc (GEN,COL,CHN,<br>IND,PER,PHL)        | K3340   | K3336 | K3337 |
|           |   | 2600cc                                      |         | K3361 | K3362 |
|           |   | 3500cc ~86.03 (GEN,COL,CHN,<br>IND,PER,PHL) |         | K3336 | K3337 |
|           |   | 86.03~                                      |         | K3361 | K3362 |

INDEX

JAPANESE  
VEHICLE

NISSAN  
INFINITI

TOYOTA  
LEXUS

MAZDA

ISUZU

HONDA  
ACURA

MITSUBISHI  
FUSO

SUBARU

HINO

SUZUKI

DAIHATSU

KOREAN  
VEHICLE

HYUNDAI

KIA

DAEWOO

SSANGYONG

AMERICAN  
VEHICLE

EUROPEAN  
VEHICLE



## T2000, T2500, T2600, T3000, T3500, T4000, T4100

| YEAR    | APPLICATION |                                | PARKING | FRONT                         | REAR  |
|---------|-------------|--------------------------------|---------|-------------------------------|---|
| 84.06 ~ | WW          | 2000cc (GEN,CHN)               | K3340   | K3336                         | K3337   |
|         |             | 3500cc ~86.03 (GEN,CHN)        |         | K3336                         | K3362   |
|         |             | 86.03~ (GEN,CHN)               |         | K3361                         | K3337   |
|         |             | EXCEPT ABOVE (GEN,CHN)         |         | K3361                         | K3362   |
| 89.06 ~ | WG          | SINGLE REAR TIRE (GEN,CHN,PRY) | K3384   | K3335                         | K3334   |
|         |             | DUAL REAR TIRE (GEN,CHN,PRY)   |         | K3336 or<br>K3361 or<br>K3419 | K3334 or<br>K3337 or<br>K3362 or<br>K3420 or<br>N/A |
| 07.07 ~ | WH          | 3500cc (GEN)                   | K3384   | K3408                         | K3408   |
|         |             | 4000cc (GEN)                   |         | N/A                           | N/A   |

## TRIBUTE

| YEAR    | APPLICATION |                           | FRONT  | REAR  |
|---------|-------------|---------------------------|--------|-------|
| 00.09 ~ | EP          | (GEN,BOL,CHL,TWN,PHL)     | D3114  | K3382 |
| 03.12 ~ | EP          | REAR DRUM MODEL (GEN,TWN) | D3114  | K3382 |
|         |             | REAR DISC MODEL (GEN,TWN) | D3149H | D3151 |
| 04.02 ~ | EP          | (TWN,PHL)                 | D3114  | K3382 |
| 06.05 ~ | EP          | (GEN,TWN)                 | D3149H | D3151 |

## XEDOS-9

| YEAR          | APPLICATION |           | FRONT | REAR  |
|---------------|-------------|-----------|-------|-------|
| 00.08 ~ 02.11 | TA          | (GEN,GCC) | D3098 | D3100 |

INDEX

JAPANESE  
VEHICLE

NISSAN  
INFINITI

TOYOTA  
LEXUS

MAZDA

ISUZU

HONDA  
ACURA

MITSUBISHI  
FUSO

SUBARU

HINO

SUZUKI

DAIHATSU

KOREAN  
VEHICLE

HYUNDAI

KIA

DAEWOO

SSANGYONG

AMERICAN  
VEHICLE

EUROPEAN  
VEHICLE

ISUZU

|                       |             |
|-----------------------|-------------|
| ALTERRA.....          | 517         |
| BRAVA .....           | 505         |
| CROSS WIND .....      | 505         |
| D-MAX .....           | 505,506,507 |
| ELF (KAD, KAG).....   | 508         |
| ELF (NHK) .....       | 508         |
| ELF (NHR).....        | 508         |
| ELF (NJR).....        | 508         |
| ELF (NKR).....        | 508,509     |
| ELF (NLR).....        | 509,510,511 |
| ELF (NLS).....        | 511         |
| ELF (NMR).....        | 511,512     |
| ELF (NNR).....        | 512         |
| ELF (NPR).....        | 512,513     |
| ELF (NPS).....        | 513         |
| ELF (NQR).....        | 513,514     |
| ELF (QKR).....        | 514         |
| ELF (TL).....         | 514         |
| ELF 400.....          | 514         |
| ELF 500, ELF 600..... | 515         |
| ERGA .....            | 515         |
| FASTER.....           | 515         |
| FORWARD.....          | 515,516     |
| FRONTERA .....        | 516         |
| GEMINI.....           | 516         |
| GIGA.....             | 515,516     |
| HOMBRE .....          | 516         |
| IMPULSE.....          | 517         |
| KB.....               | 515         |
| MIDI VAN.....         | 517         |
| MU-7.....             | 517         |
| MU-X.....             | 517         |
| PANTHER .....         | 518         |
| PIAZZA .....          | 518         |
| PICKUP (ISUZU).....   | 518         |
| RODEO .....           | 518         |
| TRAGA.....            | 518         |
| TROOPER 960.....      | 518         |
| VEGA .....            | 518         |
| WFR .....             | 519         |

INDEX

JAPANESE  
VEHICLE

NISSAN  
INFINITI

TOYOTA  
LEXUS

MAZDA

ISUZU

HONDA  
ACURA

MITSUBISHI  
FUSO

SUBARU

HINO

SUZUKI

DAIHATSU

KOREAN  
VEHICLE

HYUNDAI

KIA

DAEWOO

SSANGYONG

AMERICAN  
VEHICLE

EUROPEAN  
VEHICLE

## BRAVA

| YEAR | APPLICATION    | FRONT  | REAR  |
|------|----------------|--------|-------|
| 92 ~ | TFR, TFS (GEN) | D4029M | K4452 |

## CROSS WIND

| YEAR        | APPLICATION               | FRONT  | REAR  |
|-------------|---------------------------|--------|-------|
| 90.09~96.01 | TBR (2200cc) (IDN)        | N/A    | K4452 |
| 96.02~      | TBR (2500cc) (IDN)        | N/A    | N/A   |
| 01.03~      | TBR (2500cc) ~02.04 (GEN) | N/A    | K4452 |
|             |                           |        | N/A   |
| 06.10~      | TBR (2500cc) (GEN)        | D4029M | N/A   |
| 06.12~      | TBR (2500cc) (IDN)        | N/A    | N/A   |

## D-MAX

| YEAR        | APPLICATION                                   | FRONT   | REAR               |
|-------------|---|---|--------------------|
| 02.04~08.02 | ~07.10 (THA)                                  | D4055MH   | K4467 or K4470     |
|             | SPACE CAB, SINGLE CAB (THA)                   | D4055MH   |                    |
|             | 07.10 DOUBLE CAB (THA)                        | D4055MH or D4057MH                                |                    |
|             | 07.11~ (THA)                                  | D4055MH   |                    |
|             | 4WD (THA)                                     | D4055MH   |                    |
| 02.11~      | TFS 2WD                                       | HIGH RIDE SUSPENSION (7YC) (AUS)                  | K4467              |
|             |   | EXC. HIGH RIDE SUSPENSION (7YC) (AUS)             | K4470              |
|             |   | 4WD (AUS)   | K4467              |
| 03.03~08.02 | TFR, TFS (THAI RUNG) (2500cc, 3000cc)         | 2WD (THA)   | K4470              |
|             |   | 4WD (THA)   | K4467              |
| 03.03~      | TFR, TFS                                      | ~08.02 (THA)                                      | 2WD K4470          |
|             |   | 08.03~ (THA)                                      | 4WD K4467          |
| 03.06~      | TFR, TFS (2400cc, 2500cc, 3000cc, 3500cc) 2WD | EXTEND CAB LONG, HIGH RIDE SUSPENSION (GEN-LHD)   | K4467              |
|             |   | CREW CAB LONG EXC. HIGH RIDE SUSPENSION (GEN-LHD) | K4470              |
|             |   | REGULAR CAB LONG HIGH RIDE SUSPENSION (GEN-LHD)   | K4467              |
|             |   | EXC. HIGH RIDE SUSPENSION (GEN-LHD)               | K4470              |
|             | 4WD   | ~08.09 (GEN-LHD)                                  | D4055MH            |
|             |   | 08.07~ (GEN-LHD)                                  | D4057MH            |
| 03.06~      | TFR, TFS (2400cc, 2500cc, 3000cc) 2WD         | ~06.09 (ME-LHD)                                   | D4055MH            |
|             |   | 06.09~ HIGH RIDE SUSPENSION (7YC) (ME-LHD)        | D4055MH            |
|             |   | 08.06 EXC. HIGH RIDE SUSPENSION (7YC) (ME-LHD)    | D4055MH or D4057MH |
|             |   | 08.06~ (ME-LHD)                                   | D4055MH or D4057MH |
|             |   | ~08.06 (ME-LHD)                                   | D4055MH            |
|             |   | 4WD 08.06~08.09 (ME-LHD)                          | D4055MH or D4057MH |
|             |   | 08.09~ (ME-LHD)                                   | D4057MH            |

INDEX

JAPANESE  
VEHICLE

NISSAN  
INFINITI

TOYOTA  
LEXUS

MAZDA

ISUZU

HONDA  
ACURA

MITSUBISHI  
FUSO

SUBARU

HINO

SUZUKI

DAIHATSU

KOREAN  
VEHICLE

HYUNDAI

KIA

DAEWOO

SSANGYONG

AMERICAN  
VEHICLE

EUROPEAN  
VEHICLE

## D-MAX

| YEAR          | APPLICATION                                |  |  |   | FRONT                                  | REAR              |
|---------------|--|--|--|---|--|-------------------|
| 03.07 ~       | TFR, TFS<br>(2400cc,<br>2500cc,<br>3000cc) | 2WD  | HIGH RIDE SUSPENSION (GEN-RHD)   |   | ~08.06<br>D4055MH                      | K4467             |
|               |  |  | EXC. HIGH RIDE SUSPENSION (GEN-RHD)                                      |   | 08.07~<br>D4057MH                      | K4470             |
|               |  | 4WD  | ~08.06 (GEN-RHD)   |   | D4055MH                                | K4467             |
|               |  |  | 08.07~ (GEN-RHD)   |   | D4057MH                                |                   |
| 03.07 ~       | (THA)                                      |  |  |   | D4055MH                                | K4467             |
| 04.04 ~       | TFR, TFS (CHEVROLET)<br>(2500cc, 3000cc)   | ~08.03 (THA)                               |  | D4055MH                                     | K4467 or<br>K4470                      |                   |
|               |  | 08.04~ (THA)                               |  | D4057MH                                     |  |                   |
| 06.10 ~       |  | ~08.07 (IDN)                               |  | D4055MH                                     | K4467                                  |                   |
|               |  | 08.07~ (IDN)                               |  | D4057MH                                     |  |                   |
| 06.10 ~       | TFR, TFS<br>(GM)<br>(2400cc,<br>2500cc)    | 2WD  | ~08.09 (ME-RHD)  |   | ~08.03<br>D4055MH<br>08.04~<br>D4057MH | K4470             |
|               |  |  | 08.10~<br>09.10  | HIGH RIDE SUSPEN-<br>SION (7YC) (ME-RHD)    |  | K4467             |
|               |  |  |  | EXC. HIGH RIDE<br>SUSPENSION (7YC) (ME-RHD) |  | K4470             |
|               |  |  | 09.11~ (ME-RHD)  | K4470                                       |  |                   |
|               |  | 4WD (ME-RHD)                               |  | K4467                                       |  |                   |
|               |  |  |  |   |  |                   |
| 08.02 ~ 11.09 | TFR, TFS                                   | (THA)                                      |  | D4057MH                                     | K4467 or<br>K4470                      |                   |
| 08.02 ~       | TFR, TFS (THAI RUNG)                       | 2WD (THA)                                  |  | D4057MH                                     | K4470                                  |                   |
|               |  | 4WD (THA)                                  |  |   | K4467                                  |                   |
| 08.03 ~       | TFR, TFS                                   | (THA)                                      |  | D4057MH                                     | K4467 or<br>K4470                      |                   |
| 08.05 ~       | TFR, TFS (GM)<br>(2400cc, 3000cc, 3600cc)  | 2WD  | ~08.09 (GEN-RHD)   | D4055MH<br>or<br>D4057MH                    | K4467 or<br>K4470                      |                   |
|               |  |  | 08.10~ (GEN-RHD)   |   |  | D4057MH           |
|               |  | 4WD  | (GEN-RHD)  | D4057MH                                     | K4467                                  |                   |
| 08.10 ~       | TFR, TFS<br>(2400cc,<br>2500cc,<br>3000cc) | 2WD  | REGULAR CAB  | REAR BODY FLAT BED (GEN-RHD)                | D4055MH                                | K4467 or<br>K4470 |
|               |  |  | LONG   | EXC. REAR BODY<br>FLAT BED (GEN-RHD)        | D4057MH                                |                   |
|               |  |  | EXTENDED CAB LONG,<br>REGULAR CAB EXTRA LONG,<br>CREW CAB LONG (GEN-RHD) |   | D4057MH                                |                   |
|               |  | 4WD (GEN-RHD)                              |  | D4057MH                                     | K4467                                  |                   |
| 11.09 ~       | TFR, TFS<br>(2500cc,<br>3000cc)            | 2WD  | EXTENDED<br>CAB,<br>CREW CAB   | HIGH RIDE SUSPEN-<br>SION (7YC) (THA)       | D4057MH                                | K4473             |
|               |  |  |  | EXC. HIGH RIDE SUS-<br>PENSION (7YC) (THA)  |  | K4470             |
|               |  |  | REGULAR CAB (THA)  |   |  | K4470             |
|               |  | 4WD (THA)                                  |  | K4473                                       |  |                   |
| 12.05 ~       | (2500cc, 3000cc)                           | ISUZU ASTRA DOMESTIC GENUINE (IDN)         |  | D4057MH                                     | K6741                                  |                   |
|               |  | EXC. ISUZU ASTRA DOMESTIC<br>GENUINE (IDN) |  |   | K4470 or<br>K4473                      |                   |
| 12.05 ~       | TFR, TFS (2500cc)                          | (GEN-RHD)                                  |  | D4057MH or<br>N/A                           | K4470 or<br>K4473                      |                   |
| 12.06 ~       | TFR, TFS (3000cc)                          | (GEN-LHD)                                  |  | D4057MH or<br>N/A                           | K4470 or<br>K4473                      |                   |

INDEX

JAPANESE  
VEHICLE

NISSAN  
INFINITI

TOYOTA  
LEXUS

MAZDA

ISUZU

HONDA  
ACURA

MITSUBISHI  
FUSO

SUBARU

HINO

SUZUKI

DAIHATSU

KOREAN  
VEHICLE

HYUNDAI

KIA

DAEWOO

SSANGYONG

AMERICAN  
VEHICLE

EUROPEAN  
VEHICLE

## D-MAX

| YEAR    | APPLICATION                      |              |  |  |  | FRONT             | REAR  |
|---------|----------------------------------|--------------|--|--|--|-------------------|-------|
| 12.06 ~ | TFR, TFS<br>(2500cc, 3000cc)     | 2WD          | REGU-<br>LAR<br>CAB                      | W/ 4WHEEL<br>ANTI LOCK<br>BRAKE              | W/ ELECTRONIC<br>TRACTION CON-<br>TROL (THA) | D4057MH           | K4473 |
|         |                                  |              |  |  | EXCEPT ABOVE (THA)                           |                   | K4470 |
|         |                                  |              |  | W/O 4WHEEL<br>BRAKE                          | ANTI LOCK (THA)                              |                   | K4470 |
|         |                                  | CREW<br>CAB  | W/ 4WHEEL<br>ANTI LOCK<br>BRAKE          | W/ ELECTRONIC<br>TRACTION CON-<br>TROL (THA) | D4057MH                                      | K4473             |       |
|         |                                  |              |  | EXCEPT ABOVE (THA)                           |  | K4470 or<br>K4473 |       |
|         |                                  |              |  | W/O 4WHEEL ANTI LOCK BRAKE (THA)             |  | K4470 or<br>K4473 |       |
| 4WD     | (THA)                            | D4057MH      | K4473                                    |  |  |                   |       |
| 12.10 ~ | TFR, TFS<br>(2500cc, 3000cc)     | 2WD          | CREW CAB<br>LONG                         | HIGH RIDE SUSPEN-<br>SION (7YC) (ME)         | D4057MH                                      | K4470             |       |
|         |                                  |              |  | EXC. HIGH RIDE SUS-<br>PENSION (7YC) (ME)    |  | K4473             |       |
|         |                                  |              | REGULARCAB LONG (ME)                     | K4470  |  |                   |       |
|         |                                  | 4WD          | (ME)                                     | K4473  |  |                   |       |
| 13.05 ~ | TFR, TFS<br>(2500cc)             | 2WD          | CREW CAB LONG (MYS)                      |  | D4057MH                                      | K4470 or<br>K4473 |       |
|         |                                  |              | REGULAR CAB LONG (MYS)                   |  |  | K4473             |       |
|         |                                  | 4WD          | (MYS)                                    | K4473  |  |                   |       |
| 13.07 ~ | TFR (SHORT) (2500cc)             |              |  | (THA)  | D4057MH                                      | K4470             |       |
| 14.05 ~ | TFR (2500cc)                     |              |  | (IND)  | D4057MH                                      | K4467             |       |
| 14.09 ~ | TFR, TFS<br>(2500cc, 3000cc)     | 2WD          | EXTENDED<br>CAB,<br>CREW CAB             | HIGH RIDE SUSPENSION (THA)                   | D4057MH                                      | K4473             |       |
|         |                                  |              |  | EXC. HIGH RIDE SUS-<br>PENSION (THA)         | D4057MH                                      | K4470             |       |
|         |                                  |              | REGULAR CAB (THA)                        | D4057MH                                      | K4470  |                   |       |
|         |                                  | 4WD          | (THA)                                    | D4057MH                                      | K4473  |                   |       |
| 14.10 ~ | TFR, TFS<br>(2500cc)             | 2WD          | HIGH RIDE SUSPENSION (CHN)               |  | D4057MH                                      | K4473             |       |
|         |                                  |              | EXC. HIGH RIDE SUSPENSION (CHN)          |  | D4057MH                                      | K4470             |       |
|         |                                  | 4WD          | (CHN)                                    | D4057MH                                      | K4473  |                   |       |
| 14.12 ~ | TFR, TFS<br>(2500cc, 3000cc)     | 2WD          | REGULAR CAB LONG, EXTENDED CAB LONG (ME) |  | D4057MH                                      | K4470             |       |
|         |                                  |              | CREW CAB<br>LONG                         | HIGH RIDE SUSPENSION (ME)                    | D4057MH                                      | K4473             |       |
|         |                                  |              |  | EXC. HIGH RIDE SUSPENSION (ME)               | D4057MH                                      | K4470             |       |
|         |                                  | 4WD          | (ME)                                     | D4057MH                                      | K4473  |                   |       |
| 15.01 ~ | TFR, TFS<br>(2500cc, 3000cc 4WD) |              | ~15.05 (MYS)                             |  | D4057MH                                      | K4473             |       |
|         |                                  | 15.06~ (MYS) |  | N/A  |  |                   |       |
| 16.02 ~ | (2500cc, 3000cc)                 |              | ISUZU ASTRA DOMESTIC GENUINE (IDN)       |  | D4057MH                                      | K6741             |       |
|         |                                  |              | EXC. ISUZU ASTRA DOMESTIC GENUINE (IDN)  |  |  | K4470 or<br>K4473 |       |
| 16.04 ~ | TFR, TFS<br>(2500cc)             | 2WD          | REGULAR<br>CAB LONG                      | HIGH RIDE SUSPENSION (IND)                   | N/A  | K4473             |       |
|         |                                  |              |  | EXC. HIGH RIDE SUS-<br>PENSION (IND)         | N/A  | K4470 or<br>N/A   |       |
|         |                                  |              | CREW CAB LONG (IND)                      | N/A  | N/A  |                   |       |
|         |                                  | 4WD          | REGULAR CAB LONG (IND)                   |  | N/A  | K4473             |       |
|         |                                  |              | CREW CAB LONG (IND)                      |  | D4057MH                                      | K4473             |       |
| 18.09 ~ | (1900cc, 2500cc, 3000cc)         |              | ISUZU ASTRA DOMESTIC GENUINE (IDN)       |  | D4057MH                                      | K6741             |       |
|         |                                  |              | EXC. ISUZU ASTRA DOMESTIC GENUINE (IDN)  |  |  | K4473             |       |

INDEX

JAPANESE  
VEHICLE

NISSAN  
INFINITI

TOYOTA  
LEXUS

MAZDA

ISUZU

HONDA  
ACURA

MITSUBISHI  
FUSO

SUBARU

HINO

SUZUKI

DAIHATSU

KOREAN  
VEHICLE

HYUNDAI

KIA

DAEWOO

SSANGYONG

AMERICAN  
VEHICLE

EUROPEAN  
VEHICLE

## ELF (KAD, KAG)

| YEAR     | APPLICATION                   |   | PARKING | FRONT | REAR  |
|----------|-------------------------------|---|---------|-------|-------|
| 75.05~80 | KAD41, KAD51,<br>KAG41, KAG51 | SMALL MESUREMENT<br>TIRE (DOUBLE) (GEN) | - - - - | K4418 | K4427 |
|          |                               | EXCEPT ABOVE (GEN)                      | - - - - | K4418 | K4419 |

## ELF (NHK)

| YEAR   | APPLICATION | PARKING | FRONT | REAR |
|--------|-------------|---------|-------|------|
| 93.12~ | NHK55 (IDN) | K4404   | N/A   | N/A  |

## ELF (NHR)

| YEAR     | APPLICATION                | PARKING           | FRONT                       | REAR                                    |
|----------|----------------------------|-------------------|-----------------------------|---|
| 97.01~   | NHR (2999cc, 3059cc) (TWN) | K4404 or<br>K4443 | K4451 or<br>K4458 or<br>N/A | K4428 or<br>K4451 or<br>K4458 or<br>N/A |
| 97.04~   | NHR (2771cc) (MYS)         | K4404             | K4460                       | K4460                                   |
| 98.11~02 | NHR (2771cc, 3059cc)       | K4404             | K4460                       | K4460                                   |
|          |                            |                   |                             | K4428                                   |
| 02.11~05 | NHR (2771cc) (IDN)         | K4404             | K4460                       | K4460                                   |
| 02.11~05 | NHR (2771cc)               | K4404             | K4460                       | K4428                                   |
|          |                            |                   |                             | K4460                                   |
| 02.11~   | NHR (2771cc, 3059cc)       | K4404             | K4460                       | K4460                                   |
|          |                            |                   |                             | K4428                                   |
| 06.09~   | NHR (2999cc) EURO4         | K4443             | K4460                       | K4428                                   |
|          |                            |                   | K4458                       |   |
| 07.12~   | NHR (2999cc)               | K4443             | D4054                       | N/A                                     |
|          |                            |                   | D4068M                      |   |
| 14.12~   | NHR (2999cc) (GEN)         | K4443             | D4068M                      | K4465                                   |

## ELF (NJR)

| YEAR   | APPLICATION        | PARKING | FRONT  | REAR  |
|--------|--------------------|---------|--------|-------|
| 14.12~ | NJR (2999cc) (GEN) | K4443   | D4068M | K4461 |

## ELF (NKR)

| YEAR     | APPLICATION   |                                   | PARKING           | FRONT                         | REAR                                    |
|----------|---|-----------------------------------|-------------------|-------------------------------|---|
| 93.12～   | NKR58   | (IDN)                             | K4443             | K4451                         | K4451                                   |
| 93.12～   | NKR66   | (IDN)                             | K4443             | K4459                         | K4459                                   |
| 97.01～   | NHR, NKR (2999cc, 3059cc) (TWN)                       |                                   | K4404 or<br>K4443 | K4451 or<br>K4458 or<br>N/A   | K4428 or<br>K4451 or<br>K4458 or<br>N/A |
| 98.11～02 | NKR<br>(2771cc, 2999cc,<br>3059cc, 4334cc)            | SINGLE REAR TIRE (GEN-LHD)        | K4404 or<br>K4443 | K4458<br>D4041                | K4458 or<br>K4461                       |
|          |   | DUAL REAR TIRE (GEN-LHD)          | K4404 or<br>K4443 | K4451 or<br>K4458             | K4451 or<br>K4458                       |
|          |   | SMALL DUAL REAR<br>TIRE (GEN-LHD) | K4404             |                               | K4428                                   |
| 98.11～02 | NKR<br>(2771cc, 2999cc,<br>3059cc, 4334cc,<br>4570cc) | SINGLE REAR TIRE (GEN-RHD)        | K4404 or<br>K4443 | K4458<br>D4041                | K4458 or<br>K4461                       |
|          |   | DUAL REAR TIRE (GEN-RHD)          |                   | K4451 or<br>K4458 or<br>K4459 | K4451 or<br>K4458 or<br>K4459           |
|          |   | SMALL DUAL REAR<br>TIRE (GEN-RHD) |                   | K4458                         | K4428                                   |

INDEX

JAPANESE  
VEHICLE

NISSAN  
INFINITI

TOYOTA  
LEXUS

MAZDA

ISUZU

HONDA  
ACURA

MITSUBISHI  
FUSO

SUBARU

HINO

SUZUKI

DAIHATSU

KOREAN  
VEHICLE

HYUNDAI

KIA

DAEWOO

SSANGYONG

AMERICAN  
VEHICLE

EUROPEAN  
VEHICLE

## ELF (NKR)

| YEAR     | APPLICATION                                     |                      |                  | PARKING        | FRONT                   | REAR                    |
|----------|---|----------------------|------------------|----------------|-------------------------|-------------------------|
| 98.11~   | NKR66-2   | TRUCK                | (IDN)            | K4443          | K4451                   | K4451                   |
|          |   | BUS                  | (IDN)            |                | K4459                   | K4459                   |
| 98.11~   | NKR71HD   |                      | (IDN)            | K4443          | K4459                   | K4459                   |
| 00.09~02 | NKR<br>(2771cc, 2999cc)                         | SINGLE REAR TIRE     | (THA)            | K4404          | K4458                   | K4458                   |
|          |   | DOUBLE REAR TIRE     | (THA)            | K4443          | K4451                   | K4451 or K4458          |
| 02.11~   | NKR (2999cc)                                    | ~05.02               | (AUS)            | K4443          | K4451 or K4458          | K4428 or K4451 or N/A   |
|          |   | 05.02~12.12          | (AUS)            |                | D4052                   |                         |
|          |   | 13.01~               | (AUS)            |                | D4060M                  |                         |
| 02.11~   | NKR<br>(2771cc, 2999cc, 3059cc, 4334cc, 4570cc) | SINGLE REAR TIRE     | (GEN-LHD)        | K4404 or K4443 | K4458 D4041             | K4458                   |
|          |   | DUAL REAR TIRE       | (GEN-LHD)        | K4404 or K4443 | K4451 or K4458          | K4451 or K4458          |
|          |   | SMALL DUAL REAR TIRE | (GEN-LHD)        | K4404          | K4458                   | K4428 or N/A            |
| 02.11~   | NKR<br>(2771cc, 2999cc, 4334cc, 4570cc)         | SINGLE REAR TIRE     | (GEN-RHD)        | K4404 or K4443 | K4458 D4041             | K4458 or K4461          |
|          |   | DUAL REAR TIRE       | FRONT DRUM MODEL | K4404 or K4443 | K4451 or K4458 or K4459 | K4451 or K4458 or K4459 |
|          |   |                      | FRONT DISC MODEL |                | D4052                   |                         |
|          |   |                      | ~12.12 (GEN-RHD) |                | D4060M                  |                         |
|          |   | SMALL DUAL REAR TIRE | FRONT DRUM MODEL | K4404 or K4443 | K4458                   | K4428 or N/A            |
|          |   |                      | FRONT DISC MODEL |                | D4052                   |                         |
|          |   |                      | ~12.12 (GEN-RHD) |                | D4060M                  |                         |
| 02.11~08 | NKR (4334cc)                                    |                      | (ME)             | K4443          | K4458                   | K4458                   |
| 02.11~08 | NKR (2771cc, 4334cc, 45470cc)                   |                      | (IDN)            | K4404 or K4443 | K4451 or K4458 or K4459 | K4451 or K4458 or K4459 |
| 03.03~06 | NKR (2771cc, 4334cc)                            | ~05.11               | (ZAF)            | K4404          | K4458                   | K4458                   |
|          |   | 05.11~               | (ZAF)            | K4443          | K4451 or K4458          | K4451                   |
| 03.09~04 | NKR<br>(2771cc, 4570cc)                         | SINGLE REAR TIRE     | (THA)            | K4404          | K4458                   | K4458                   |
|          |   | DOUBLE REAR TIRE     | (THA)            | K4404 or K4443 | K4451 or K4458          | K4451 or K4458          |
| 05.08~   | NKR<br>(2771cc, 4570cc)                         | SINGLE REAR TIRE     | (THA)            | K4404          | K4458                   | K4458                   |
|          |   | DOUBLE REAR TIRE     | (THA)            | K4404 or K4443 | K4451 or K4458          | K4451 or K4458          |
| 06.08~   | NKR (2999cc) EURO4                              |                      | (GEN)            | K4443          | D4052                   | K4451                   |
| 06.09~   | NKR (2999cc)                                    |                      | (GEN)            | K4443          | K4458                   | K4458                   |
| 06.09~   | NKR (2771cc)                                    | ~09.10               | (IRN)            | K4404          | K4458                   | K4458                   |
|          |   | 09.10~               | (IRN)            |                | K4451 or K4458          | K4451 or K4458          |
| 13.02~   | NKR (2999cc)                                    |                      | (GEN)            | K4404          | K4451                   | K4451                   |

## ELF (NLR)

| YEAR     | APPLICATION  |  |       | PARKING | FRONT | REAR  |
|----------|--------------|--|-------|---------|-------|-------|
| 07.10~08 | NLR (2999cc) |  | (AUS) | K4443   | D4054 | K4461 |

INDEX

JAPANESE  
VEHICLE

NISSAN  
INFINITI

TOYOTA  
LEXUS

MAZDA

ISUZU

HONDA  
ACURA

MITSUBISHI  
FUSO

SUBARU

HINO

SUZUKI

DAIHATSU

KOREAN  
VEHICLE

HYUNDAI

KIA

DAEWOO

SSANGYONG

AMERICAN  
VEHICLE

EUROPEAN  
VEHICLE



## ELF (NLR)

|                     |
|---------------------|
| INDEX               |
| JAPANESE<br>VEHICLE |
| NISSAN<br>INFINITI  |
| TOYOTA<br>LEXUS     |
| MAZDA               |
| ISUZU               |
| HONDA<br>ACURA      |
| MITSUBISHI<br>FUSO  |
| SUBARU              |
| HINO                |
| SUZUKI              |
| DAIHATSU            |
| KOREAN<br>VEHICLE   |
| HYUNDAI             |
| KIA                 |
| DAEWOO              |
| SSANGYONG           |
| AMERICAN<br>VEHICLE |
| EUROPEAN<br>VEHICLE |

| YEAR       | APPLICATION                  |                        |                                      |  |               | PARKING           | FRONT                       | REAR  |        |
|------------|------------------------------|------------------------|--------------------------------------|--|---------------|-------------------|-----------------------------|---|--------|
| 07.10 ~ 10 | NLR<br>(2771cc,<br>2999cc)   | FRONT<br>DISC<br>MODEL | FRONT DRUM MODEL                     |  | (GEN-RHD)     | K4404 or<br>K4443 | K4458                       | K4428 or<br>K4451 or<br>K4458 or<br>K4461           |        |
|            |                              |                        | ~08.03                               |  | (GEN-RHD)     |                   | D4054                       |   |        |
|            |                              |                        | 08.04~<br>12.12                      | FRONT INDE-<br>PENDENT SUS-<br>PENSION         | (GEN-<br>RHD) |                   | D4054                       |   |        |
|            |                              |                        |                                      | EXC. FRONT<br>INDEPENDENT<br>SUSPENSION        | (GEN-<br>RHD) |                   | D4052                       |   |        |
|            |                              |                        |                                      | 13.01~   |               |                   | (GEN-RHD)                   |   | D4068M |
| 08.03 ~ 10 | NLR<br>(2771cc,<br>2999cc)   | FRONT<br>DISC<br>MODEL | FRONT DRUM MODEL                     |  | (GEN-LHD)     | K4404 or<br>K4443 | K4458                       | K4428 or<br>K4451 or<br>K4458 or<br>K4461           |        |
|            |                              |                        | FRONT INDE-<br>PENDENT<br>SUSPENSION | ~12.12   | (GEN-LHD)     |                   | D4054                       |   |        |
|            |                              |                        |                                      | 13.01~   | (GEN-LHD)     |                   | D4068M                      |   |        |
|            |                              |                        |                                      | EXC. FRONT<br>INDEPEND-<br>ENT SUSPEN-<br>SION | ~12.12        |                   | (GEN-LHD)                   |   | D4052  |
|            |                              |                        |                                      |  | 13.01~        |                   | (GEN-LHD)                   |   | D4060M |
| 08.03 ~ 12 | NLR (2999cc)                 |                        | (THA)                                |  |               | K4443             | K4451 or<br>K4458           | K4451 or<br>K4458                                   |        |
| 08.04 ~ 12 | NLR (2999cc)                 |                        | ~12.12                               |  | (ZAF)         | K4443             | D4052                       | K4451   |        |
|            |                              |                        | 13.01~                               |  | (ZAF)         |                   | D4060M                      |   |        |
| 08.04 ~    | NLR (2771cc, 2999cc)         |                        | (IDN)                                |  |               | K4404             | K4458                       | K4458   |        |
| 09.07 ~    | NLR (4570cc CNG)             |                        | ~12.12                               |  | (GEN-RHD)     | K4443             | D4054                       | K4461   |        |
|            |                              |                        | 13.01~                               |  | (GEN-RHD)     |                   | D4068M                      |   |        |
| 10.09 ~    | NLR (2999cc)                 | REAR DRUM<br>MODEL     | ~13.01                               |  | (AUS,NZL)     | K4443             | D4054                       | K4461   |        |
|            |                              |                        | 13.02~                               |  | (AUS,NZL)     |                   | D4068M                      |   |        |
|            |                              | REAR DISC<br>MODEL     | ~13.01                               |  | (AUS,NZL)     | K4443             | D4052                       | D4054   |        |
|            |                              |                        | 13.02~                               |  | (AUS,NZL)     |                   | D4060M                      | D4068M  |        |
| 10.12 ~    | NLR (2771cc, 2999cc, 4570cc) |                        | (GEN-LHD)                            |  |               | K4404 or<br>K4443 | K4458 or<br>K4460 or<br>N/A | K4428 or<br>K4458 or<br>K4460 or<br>K4461 or<br>N/A |        |
| 10.12 ~    | NLR (2771cc, 2999cc, 4570cc) |                        | (GEN-RHD)                            |  |               | K4404 or<br>K4443 | K4458 or<br>K4460 or<br>N/A | K4458 or<br>K4460 or<br>N/A                         |        |
| 11.03 ~    | NLR<br>(2999cc EURO4)        | FRONT DRUM MODEL       |                                      | (GEN-LHD)                                      |               | K4443             | K4458                       | K4458   |        |
|            |                              | FRONT DISC<br>MODEL    | ~12.12                               |  | (GEN-LHD)     |                   | D4054                       |   |        |
|            |                              |                        | 13.01~                               |  | (GEN-LHD)     |                   | D4068M                      |   |        |
| 11.09 ~    | NLR<br>(2999cc)              | FRONT DRUM MODEL       |                                      | (GEN-LHD)                                      |               | K4443             | K4458                       | K4451 or<br>K4461                                   |        |
|            |                              | FRONT DISC<br>MODEL    | ~12.12                               |  | (GEN-LHD)     |                   | D4052                       |   |        |
|            |                              |                        | 13.01~                               |  | (GEN-LHD)     |                   | D4060M                      |   |        |
| 13         | NLR (2999cc)                 |                        | (THA)                                |  |               | K4443             | K4458                       | K4458   |        |
| 13.06 ~    | NLR (2999cc)                 |                        | (ZAF)                                |  |               | K4443             | D4060M                      | K4451   |        |
| 14         | NLR (2999cc)                 |                        | (THA)                                |  |               | K4443             | K4458                       | K4458   |        |
| 14.01 ~    | NLR (2771cc, 2999cc)         |                        | (MYS)                                |  |               | K4404 or<br>K4443 | K4458                       | K4458   |        |
| 14.07 ~    | NLR (2999cc), NMR (2999cc)   |                        | (GEN-LHD)                            |  |               | K4404             | K4458                       | K4458   |        |
| 14.10 ~    | NLR (2999cc)                 |                        | (THA)                                |  |               | K4443             | K4458                       | K4458   |        |
| 15.06 ~    | NLR (2999cc)                 | REAR DRUM MODEL        |                                      | (AUS,NZL)                                      |               | K4443             | D4068M                      | K4461   |        |
|            |                              | REAR DISC MODEL        |                                      | (AUS,NZL)                                      |               | K4443             | D4060M                      | D4068M  |        |
| 15.06 ~    | NLR<br>(2999cc)              | FRONT DRUM MODEL       |                                      | (GEN-RHD)                                      |               | K4443             | K4458                       | K4451 or<br>K4458 or<br>K4461                       |        |
|            |                              | FRONT DISC MODEL       |                                      | (GEN-RHD)                                      |               |                   | D4060M or<br>D4068M         | D4068M  |        |

## ELF (NLR)

| YEAR   | APPLICATION                | PARKING        | FRONT          | REAR           |
|--------|----------------------------|----------------|----------------|----------------|
| 15.12~ | NLR (2771cc, 4570cc) (IDN) | K4404 or K4443 | K4458 or K4460 | K4458 or K4460 |

## ELF (NLS)

| YEAR   | APPLICATION                                       | PARKING | FRONT           | REAR  |
|--------|---|---------|-----------------|-------|
| 09.08~ | NLS (2999cc) ~12.12 (GEN-RHD)<br>13.01~ (GEN-RHD) | K4443   | D4054<br>D4068M | K4451 |
| 15.06~ | NLS (2999cc) (GEN-RHD)                            | K4443   | D4068M          | K4451 |

## ELF (NMR)

| YEAR      | APPLICATION  | PARKING        | FRONT                                      | REAR                           |
|-----------|--|----------------|--|--------------------------------|
| 07.10~ 10 | NMR (2771cc, 2999cc) FRONT DRUM MODEL (GEN-RHD)<br>FRONT DISC MODEL ~12.12 (GEN-RHD)<br>13.01~ (GEN-RHD) | K4404 or K4443 | K4451 or K4458 or K4459<br>D4052<br>D4060M | K4451 or K4458 or K4459        |
| 08.03~ 10 | NMR (2771cc, 2999cc) FRONT DRUM MODEL (GEN-LHD)<br>FRONT DISC MODEL ~12.12 (GEN-LHD)<br>13.01~ (GEN-LHD) | K4404 or K4443 | K4451 or K4458 or K4459<br>D4052<br>D4060M | K4451 or K4458 or K4459        |
| 08.03~ 12 | NMR (2999cc) (THA)   | K4443          | K4451 or K4458                             | K4451 or K4458                 |
| 08.03~    | NMR (2999cc) (ME)  | K4443          | K4458 or K4459                             | K4458 or K4459                 |
| 08.04~    | NMR (2771cc, 2999cc) (IDN)   | K4404 or K4443 | K4451 or K4459                             | K4451 or K4459                 |
| 08.04~ 12 | NMR (2999cc) ~12.12 (ZAF)<br>13.01~ (ZAF)  | K4443          | D4052<br>D4060M                            | K4451                          |
| 08.10~    | NMR (4570cc) (GEN)   | K4443          | K4458                                      | K4458                          |
| 08.10~ 10 | NMR (4570cc) (ME)  | K4443          | K4458                                      | K4458                          |
| 09.01~ 13 | NMR (4500cc CNG) (THA)   | K4443          | K4459                                      | K4459                          |
| 09.07~    | NMR (2999cc EURO4) ~12.12 (GEN-RHD)<br>13.01~ (GEN-RHD)  | K4443          | D4052<br>D4060M                            | K4451 or K4459                 |
| 10.09~    | NMR (2999cc) ~13.01 (AUS,NZL)<br>13.02~13.08 (AUS,NZL)<br>13.09~ (AUS,NZL)                               | K4443          | D4052<br>D4060M<br>D4060M                  | K4459<br>K4459<br>K4459 D4060M |
| 10.12~    | NMR (2771cc, 2999cc, 4570cc) (GEN)   | K4404 or K4443 | K4451 or K4458 or K4459                    | K4451 or K4458 or K4459        |
| 10.12~    | NMR (2999cc, 4570cc) ~13.01 (ME)<br>13.02~ (ME)  | K4443          | K4458<br>K4458 or K4459                    | K4458<br>K4458 or K4459        |
| 11.03~    | NMR (2999cc EURO4) FRONT DRUM MODEL (GEN-LHD)<br>FRONT DISC MODEL (GEN-LHD)                              | K4443          | K4451 or K4458 or K4459<br>D4060M          | K4451 or K4458 or K4459        |
| 11.09~    | NMR (2999cc) ~12.12 (GEN-LHD)<br>13.01~ (GEN-LHD)  | K4443          | D4052<br>D4060M                            | K4459                          |
| 12.07~    | NMR (2999cc EURO4) ~12.12 (GEN-RHD)<br>13.01~ (GEN-RHD)  | K4443          | D4052<br>D4060M                            | K4451                          |
| 13        | NMR (2999cc) (THA)   | K4443          | K4451 or K4458                             | K4451 or K4458                 |

INDEX

JAPANESE  
VEHICLE

NISSAN  
INFINITI

TOYOTA  
LEXUS

MAZDA

ISUZU

HONDA  
ACURA

MITSUBISHI  
FUSO

SUBARU

HINO

SUZUKI

DAIHATSU

KOREAN  
VEHICLE

HYUNDAI

KIA

DAEWOO

SSANGYONG

AMERICAN  
VEHICLE

EUROPEAN  
VEHICLE

## ELF (NMR)

| YEAR   | APPLICATION                             | PARKING | FRONT          | REAR                    |
|--------|---|---------|----------------|-------------------------|
| 13.06~ | NMR (2999cc) (ZAF)                      | K4443   | D4060M         | K4451                   |
| 14     | NMR (2999cc) (THA)                      | K4443   | K4451 or K4458 | K4451 or K4458          |
| 14.05~ | NMR (4570cc CNG) (THA)                  | K4443   | N/A            | N/A                     |
| 14.10~ | NMR (2999cc) (THA)                      | K4443   | K4451 or K4458 | K4451 or K4458          |
| 15.06~ | NMR (2999cc) (AUS,NZL)                  | K4443   | D4060M         | K4459 D4060M            |
| 15.06~ | NMR (2999cc) FRONT DRUM MODEL (GEN-RHD) | K4443   | K4458          | K4451 or K4458 or K4461 |
|        | FRONT DISC MODEL (GEN-RHD)              |         | D4060M         | D4060M                  |
| 15.12~ | NMR (2771cc, 4570cc) (IDN)              | K4443   | K4459          | K4459                   |

## ELF (NNR)

| YEAR   | APPLICATION                           | PARKING        | FRONT                 | REAR                  |
|--------|---------------------------------------|----------------|-----------------------|-----------------------|
| 07.10~ | NNR (2999cc, 5193cc) (AUS)            | K4443 or K4466 | D4052 or D4053 or N/A | K4451 or K4459 or N/A |
| 10.09~ | NNR (2999cc, 5193cc) ~12.12 (AUS,NZL) | K4443          | D4052                 | K4451                 |
|        | 13.01~ (AUS,NZL)                      |                | D4060M                | D4068M                |
| 15.06~ | NNR (2999cc, 5193cc) (AUS,NZL)        | K4443          | D4060M                | K4451 D4068M          |

## ELF (NPR)

| YEAR     | APPLICATION                                 | PARKING        | FRONT                 | REAR                  |
|----------|---|----------------|-----------------------|-----------------------|
| 97.04~   | NPR (4334cc, 4570cc) (MYS)                  | K4443          | K4451 or K4459        | K4451 or K4459        |
| 00.09~02 | NPR (THA)                                   | K4443          | K4459 or N/A          | K4459 or N/A          |
| 02.11~05 | NPR (4570cc, 5193cc) FRONT DRUM MODEL (AUS) | K4443 or K4466 | K4451 or K4459 or N/A | K4451 or K4459 or N/A |
|          | FRONT DISC MODEL (AUS)                      |                | D4052 or D4053 or N/A |                       |
| 02.11~07 | NPR (4334cc, 4750cc) (ME)                   | K4443          | K4451 or K4459 or N/A | K4451 or K4459 or N/A |
| 03.03~06 | NPR (4334cc, 4751cc, 5193cc) (ZAF)          | K4443 or K4466 | K4451 or K4459 or N/A | K4451 or K4459 or N/A |
| 03.09~04 | NPR (4570cc, 4751cc) (THA)                  | K4443 or K4466 | K4459 or N/A          | K4459 or N/A          |
| 04.01~   | NPR (4751cc) ~09.10 (IRN)                   | K4443          | K4459                 | K4459                 |
|          |   |                | N/A                   | N/A                   |
|          |   |                | K4459                 | K4459                 |
| 05.08~   | NPR (4570cc, 4751cc, 5193cc) (THA)          | K4443 or K4466 | K4459 or N/A          | K4459 or N/A          |
| 07.10~   | NPR (2999cc, 5193cc) (AUS)                  | K4443 or K4466 | D4052 or D4053 or N/A | K4451 or K4459 or N/A |
| 08.03~10 | NPR (2999cc, 5193cc) (ME)                   | K4443          | K4451 or K4459 or N/A | K4459 or N/A          |
| 08.03~12 | NPR (5193cc) (THA)                          | K4443 or K4466 | K4459 or N/A          | K4459 or N/A          |

INDEX

JAPANESE  
VEHICLE

NISSAN  
INFINITI

TOYOTA  
LEXUS

MAZDA

ISUZU

HONDA  
ACURA

MITSUBISHI  
FUSO

SUBARU

HINO

SUZUKI

DAIHATSU

KOREAN  
VEHICLE

HYUNDAI

KIA

DAEWOO

SSANGYONG

AMERICAN  
VEHICLE

EUROPEAN  
VEHICLE

## ELF (NPR)

| YEAR     | APPLICATION                       | PARKING        | FRONT                 | REAR             |
|----------|-----------------------------------|----------------|-----------------------|------------------|
| 08.04~   | FRONT DRUM MODEL (ZAF)            | K4443          | N/A                   | K4429 or N/A     |
|          | FRONT DISC MODEL (ZAF)            |                | D4052 or D4053 or N/A |                  |
| 08.10~09 | NPR (4570cc) (ME)                 | K4443          | K4459                 | K4459            |
| 09.01~13 | NPR (4500cc CNG) (THA)            | K4443          | N/A                   | N/A              |
| 10.09~   | FRONT DRUM MODEL (AUS,NZL)        | K4443          | N/A                   | K4459 or N/A     |
|          | ~12.12 (AUS,NZL)                  |                | D4052 or D4053        |                  |
|          | FRONT DISC MODEL 13.01~           |                | D4060M or D4064M      | K4459 or N/A     |
|          | REAR DRUM MODEL (AUS,NZL)         |                |                       | D4060M or D4064M |
| 10.12~   | NPR (2999cc, 4570cc, 5193cc) (ME) | K4443          | K4459 or N/A          | K4459 or N/A     |
| 11.12~   | NPR (5193cc) (IRN)                | K4443          | N/A                   | N/A              |
| 13       | NPR (5193cc BUS CHASSIS) (THA)    | K4443 or K4466 | K4459 or N/A          | K4459 or N/A     |
| 13.06~   | FRONT DRUM MODEL (ZAF)            | K4443          | N/A                   | K4459 or N/A     |
|          | FRONT DISC MODEL (ZAF)            |                | D4060M                |                  |
| 13.11~   | NPR (4570cc, 5193cc) (MYS)        | K4443          | K4451 or K4459        | K4451 or K4459   |
| 14.05~   | 4570cc CNG (THA)                  | K4443          | N/A                   | N/A              |
|          | 5193cc BUS CHASSIS (THA)          | K4466          |                       |                  |
| 14.10~   | NPR (5193cc) (THA)                | K4443          | N/A                   | N/A              |
| 15.06~   | REAR DRUM MODEL (AUS,NZL)         | K4443 or K4466 | D4060M or D4064M      | K4459 or N/A     |
|          | REAR DISC MODEL (AUS,NZL)         |                |                       | D4060M or D4064M |

## ELF (NPS)

| YEAR     | APPLICATION                | PARKING | FRONT                 | REAR  |
|----------|----------------------------|---------|-----------------------|-------|
| 03.01~07 | NPS (4751cc, 5193cc) (AUS) | K4443   | K4451                 | K4459 |
| 03.11~07 | NPS (4570cc) (IND)         | K4443   | K4451                 | K4459 |
| 07.10~08 | NPS (5193cc) (AUS)         | K4443   | K4451                 | K4459 |
| 08.04~   | NPS (5193cc) (IDN,ZAF)     | K4443   | K4451                 | K4459 |
| 13.06~   | NPS (4570cc) (MYS)         | K4443   | K4451                 | K4459 |
| 13.06~   | NPS (5193cc) (ZAF)         | K4443   | K4451                 | K4459 |
| 15.06~   | NPS (5193cc) (AUS,NZL)     | K4443   | K4451 or K4459 or N/A | K4459 |
| 19.07~   | NPS (4777cc) (IDN)         | K4443   | K4451                 | K4459 |

## ELF (NQR)

| YEAR     | APPLICATION            | PARKING        | FRONT                 | REAR                  |
|----------|------------------------|----------------|-----------------------|-----------------------|
| 00.09~02 | NQR (THA)              | K4443          | K4459 or N/A          | K4459 or N/A          |
| 02.11~05 | FRONT DRUM MODEL (AUS) | K4443 or K4466 | K4451 or K4459 or N/A | K4451 or K4459 or N/A |
|          | FRONT DISC MODEL (AUS) |                | D4052 or D4053 or N/A |                       |

INDEX

JAPANESE  
VEHICLE

NISSAN  
INFINITI

TOYOTA  
LEXUS

MAZDA

ISUZU

HONDA  
ACURA

MITSUBISHI  
FUSO

SUBARU

HINO

SUZUKI

DAIHATSU

KOREAN  
VEHICLE

HYUNDAI

KIA

DAEWOO

SSANGYONG

AMERICAN  
VEHICLE

EUROPEAN  
VEHICLE

## ELF (NQR)

| YEAR     | APPLICATION                                 | PARKING           | FRONT                       | REAR                        |
|----------|---|-------------------|-----------------------------|-----------------------------|
| 02.11~07 | NQR (4334cc, 4750cc) (ME)                   | K4443             | K4451 or<br>K4459 or<br>N/A | K4451 or<br>K4459 or<br>N/A |
| 03.03~06 | NQR (4334cc, 4751cc, 5193cc) (ZAF)          | K4443 or<br>K4466 | K4451 or<br>K4459 or<br>N/A | K4451 or<br>K4459 or<br>N/A |
| 03.09~04 | NQR (4570cc, 4751cc) (THA)                  | K4443 or<br>K4466 | K4459 or<br>N/A             | K4459 or<br>N/A             |
| 05.04~   | NQR (4751cc) (IRN)                          | K4443             | N/A                         | N/A                         |
| 05.08~   | NQR (4570cc, 4751cc, 5193cc) (THA)          | K4443 or<br>K4466 | K4459 or<br>N/A             | K4459 or<br>N/A             |
| 07.01~   | NQR (5193cc) (THA)                          | K4466             | N/A                         | N/A                         |
| 07.10~   | NQR (2999cc, 5193cc) (AUS)                  | K4443 or<br>K4466 | D4052 or<br>D4053 or<br>N/A | K4451 or<br>K4459 or<br>N/A |
| 08.03~10 | NQR (2999cc, 5193cc) (ME)                   | K4443             | K4451 or<br>K4459 or<br>N/A | K4459 or<br>N/A             |
| 08.04~   | NQR (5193cc) (IDN)                          | K4443             | N/A                         | N/A                         |
| 08.04~   | NQR (5193cc) FRONT DRUM MODEL (ZAF)         | K4443             | N/A                         | K4429 or<br>N/A             |
|          | NQR (5193cc) FRONT DISC MODEL (ZAF)         |                   | D4052 or<br>D4053 or<br>N/A |                             |
| 10.09~   | NQR (2999cc, 5193cc) (AUS,NZL)              | K4443             | N/A                         | N/A                         |
| 10.12~   | NQR (2999cc, 4570cc, 5193cc) (ME)           | K4443             | K4459 or<br>N/A             | K4459 or<br>N/A             |
| 12.08~   | NQR (4570cc) (IDN)                          | K4443             | N/A                         | N/A                         |
| 13       | NQR (5193cc BUS CHASSIS) (THA)              | K4466             | N/A                         | N/A                         |
| 13.06~   | NQR (2999cc, 5193cc) FRONT DRUM MODEL (ZAF) | K4443             | N/A                         | N/A                         |
|          | NQR (2999cc, 5193cc) FRONT DISC MODEL (ZAF) |                   | N/A                         |                             |
| 14       | NQR (5193cc) (THA)                          | K4466             | N/A                         | N/A                         |
| 14.05~   | NQR (5193cc) (MYS)                          | K4443             | N/A                         | N/A                         |
| 14.09~   | NQR (5193cc) (MYS)                          | K4443             | N/A                         | N/A                         |
| 14.10~   | NQR (5193cc) (THA)                          | K4466             | N/A                         | N/A                         |
| 15.06~   | NQR (2999cc, 5193cc) (AUS,NZL)              | K4466             | N/A                         | N/A                         |
| 19.07~   | NQR (4777cc) (IDN)                          | K4443             | N/A                         | N/A                         |

## ELF (QKR)

| YEAR   | APPLICATION       | PARKING | FRONT             | REAR            |
|--------|-------------------|---------|-------------------|-----------------|
| 10.11~ | QKR (2771cc) (ME) | K4404   | K4425 or<br>K4458 | K4458 or<br>N/A |

## ELF (TL)

| YEAR     | APPLICATION            | PARKING | FRONT | REAR  |
|----------|------------------------|---------|-------|-------|
| 77.04~78 | TL (GEN)               | K4404   | K4402 | K4402 |
| 79 ~     | TL20 (GEN)             | K4404   | K4402 | K4402 |
|          | TL20N (GEN)            |         | K4429 | K4428 |
|          | TL40, TL50, TL60 (GEN) |         | K4429 | K4429 |
|          |                        |         |       |       |

## ELF 400

| YEAR   | APPLICATION                  | PARKING | FRONT  | REAR  |
|--------|------------------------------|---------|--------|-------|
| 08.07~ | NPR7SN (5193cc) ~12.12 (GEN) | K4466   | D4052  | K4459 |
|        | 13.01~ (GEN)                 |         | D4060M |       |

## ELF 500, ELF 600

| YEAR    | APPLICATION           | PARKING | FRONT | REAR |
|---------|-----------------------|---------|-------|------|
| 08.07 ~ | NPR7SS (5193cc) (GEN) | K4466   | N/A   | N/A  |

## ERGA

| YEAR | APPLICATION | PARKING |
|------|-------------|---------|
| 97 ~ | LV280 (THA) | K1246   |
| 98 ~ | LV233 (THA) | K4413   |

## FASTER, KB

| YEAR    | APPLICATION  | FRONT  | REAR           |
|---------|--|--------|----------------|
| ~83     | KBD21, KBD22, KBD26, KBD27, KBD28, KBD29, KBD41, KBD42, KBD46, KBD47, KBG21, KBG22, KBG23, KBG26, KBG27, KBG28, KBG41, KBG42, KBG43, KBG44, KBG46, KBG47, KBG48, KBG49 (GEN) | D4006M | K4431          |
| 84 ~    | KBD21, KBD22, KBD26, KBD27, KBD28, KBD29, KBD41, KBD42, KBD46, KBD47, KBG21, KBG22, KBG23, KBG26, KBG27, KBG28, KBG41, KBG42, KBG43, KBG44, KBG46, KBG47, KBG48, KBG49 (GEN) | D4014M | K4435 or K4452 |
| 88.08 ~ | HOLDEN 2WD (AUS)   | D4029M | K4452          |
|         | 4WD (AUS)  |        | K4452 or N/A   |

## FORWARD, GIGA

| YEAR          | APPLICATION  | PARKING        |
|---------------|--|----------------|
| 95.10 ~       | FTR (8226cc) (ME)  | K1246          |
| 95.10 ~ 02.10 | FRR (8226cc) ~00.04 (ME)   | K4433          |
|               | 00.04~ (ME)  | K4433 or N/A   |
| 95.11 ~       | FSR (8226cc) (ME)  | K4433          |
| 97.06 ~       | FSR (8226cc) (MYS)   | K4433          |
| 99.05 ~       | FTS (8226cc) (ME)  | K4433          |
| 00.08 ~       | FSS (8226cc) (BGD)   | K4433          |
| 00.10 ~       | FTS (8226cc) (MYS)   | K4433          |
| 01.11 ~       | FTR (7127cc, 8226cc) (MYS)   | K1246          |
| 02.02 ~       | GXZ (9839cc) (THA)   | K1246          |
| 02.10 ~       | FXZ (9839cc) (THA)   | K1246          |
| 02.12 ~       | FVZ (8226cc) (THA)   | K1246          |
| 03.11 ~       | FTR (8226cc), FVM (9839cc), GTR (9839cc) (IDN)                                     | K1246          |
| 04.07 ~       | FTR (8226cc), FVM (7127cc, 8226cc), FVZ (8226cc), FXZ (9839cc), GXZ (9839cc) (THA) | K1246          |
| 04.11 ~       | FRR (8226cc) (ME)  | K4433          |
| 06.02 ~       | FSS (8226cc) (MYS)   | K4433          |
| 06.09 ~       | FSR (7790cc) (GEN)   | K4433          |
|               | FTR (7790cc) (GEN)   | K1246          |
| 06.12 ~       | FRR (7790cc) (GEN)   | K4433          |
| 07.12 ~       | FRR (5193cc) (GEN)   | K4433          |
|               | FSR (5193cc), FSR (7790cc) (GEN)   | K1246 or K4433 |
|               | FVR (7790cc), GVR (7790cc) (GEN)   | K1246          |
| 08.06 ~       | FTS (7790cc) (GEN)   | K1246          |
| 08.08 ~       | FRR (5193cc) (THA)   | K4433          |
| 08.08 ~       | FTR (7790cc) (THA)   | K1246          |
| 08.09 ~       | FRR (5193cc) (ME)  | K4433          |

INDEX

JAPANESE  
VEHICLE

NISSAN  
INFINITI

TOYOTA  
LEXUS

MAZDA

ISUZU

HONDA  
ACURA

MITSUBISHI  
FUSO

SUBARU

HINO

SUZUKI

DAIHATSU

KOREAN  
VEHICLE

HYUNDAI

KIA

DAEWOO

SSANGYONG

AMERICAN  
VEHICLE

EUROPEAN  
VEHICLE



## FORWARD, GIGA

|                     |
|---------------------|
| INDEX               |
| JAPANESE<br>VEHICLE |
| NISSAN<br>INFINITI  |
| TOYOTA<br>LEXUS     |
| MAZDA               |
| ISUZU               |
| HONDA<br>ACURA      |
| MITSUBISHI<br>FUSO  |
| SUBARU              |
| HINO                |
| SUZUKI              |
| DAIHATSU            |
| KOREAN<br>VEHICLE   |
| HYUNDAI             |
| KIA                 |
| DAEWOO              |
| SSANGYONG           |

| YEAR   | APPLICATION                                      | PARKING        |
|--------|--|----------------|
| 08.09~ | FSR (7790cc) ~10.11 (ME)                         | K4433          |
|        | 10.12~ (ME)                                      | K1246 or K4433 |
| 08.09~ | FSR (5193cc) (GEN)                               | K1246 or K4433 |
| 08.09~ | FVR (7790cc) (ME)                                | K1246          |
| 08.12~ | FSS (5193cc) (GEN)                               | K4433          |
| 08.12~ | FTS (7790cc) (ME)                                | K1246          |
| 10.05~ | FTS (7790cc) (THA)                               | K1246          |
| 10.11~ | FTS (7790cc) (PAK)                               | K1246          |
| 11.03~ | FRR (5193cc) (IDN)                               | K4433          |
| 11.03~ | FVR (7790cc) (GEN)                               | K1246          |
| 11.04~ | FVZ (7790cc) (IDN)                               | K1246          |
| 11.08~ | FVM (7790cc) (IDN,THA)                           | K1246          |
| 11.08~ | FVR (7790cc) (IDN)                               | K1246          |
| 11.10~ | FRR (8226cc), FSR (8226cc) (GEN)                 | K4433          |
|        | FVR (8226cc) (GEN)                               | K1246          |
| 11.11~ | FTR (5193cc) (IDN)                               | K1246          |
| 11.12~ | FSS (8226cc), FTS (8226cc) (GEN)                 | K4433          |
| 13.02~ | FSS (5193cc) (GEN)                               | K4433          |
|        | FTR (5193cc) (GEN)                               | K1246          |
| 13.02~ | FSR (5193cc), FSR (7790cc) (GEN)                 | K1246 or K4433 |
| 13.04~ | FRR (5193cc) (THA)                               | K4433          |
| 13.06~ | FVZ (7790cc) (MYS)                               | K1246          |
| 13.12~ | FVR (7790cc), GVR (7790cc) (IDN)                 | K1246          |
| 13.12~ | FVR (5193cc, 7790cc), GVR (5193cc, 7790cc) (GEN) | K1246          |
| 14.02~ | FTR (5193cc) (THA)                               | K1246          |
| 14.06~ | FSR (5193cc) (MYS)                               | K4433          |
| 14.07~ | FVR (5193cc, 7790cc) (MYS)                       | K1246          |
| 14.12~ | FSR (5193cc) (ME)                                | K4433          |
|        | FVR (5193cc) (ME)                                | K1246          |
| 14.12~ | FVW (7790cc) (GEN)                               | K1246          |
| 15.05~ | FSS (5193cc) (MYS)                               | K4433          |
| 15.11~ | FSR (8226cc) (ME)                                | K4433          |
| 16.03~ | FVR (8226cc) (ME)                                | K1246          |
| 16.03~ | FVZ (7790cc), GVZ (7790cc) (IDN)                 | K1246          |

## FRONTERA

| YEAR | APPLICATION | FRONT  | REAR |
|------|-------------|--------|------|
| 92 ~ | (GEN)       | D4029M | N/A  |

## GEMINI

| YEAR   | APPLICATION                    | FRONT | REAR  |
|--------|--------------------------------|-------|-------|
| 76 ~   | PF50, PF60, PFD60 ~80.11 (GEN) | D3000 | K4426 |
|        | 80.11~ (GEN)                   |       | K4432 |
| 85.04~ | (AUS)                          | N/A   | K4444 |

## HOMBRE

| YEAR | APPLICATION | FRONT | REAR |
|------|-------------|-------|------|
| 96 ~ | (GEN)       | N/A   | N/A  |



## IMPULSE

| YEAR        | APPLICATION                    | FRONT  | REAR |
|-------------|--------------------------------|--------|------|
| 85.03~85.08 | (GEN)                          | D4016M | N/A  |
| 85.09~      | R.H.D (TURBO), L.H.D (GEN,AUS) | D4016M | N/A  |
|             | R.H.D (EXC. TURBO) (GEN)       |        | N/A  |

## MIDI VAN

| YEAR | APPLICATION        | FRONT | REAR  |
|------|--------------------|-------|-------|
| 83 ~ | SERIES 96000 (GEN) | D4001 | K4431 |

## MU-7, ALTERRA

| YEAR   | APPLICATION        | FRONT                 | REAR  |
|--------|--------------------|-----------------------|-------|
| 04.11~ | UCR, UCS (3000cc)  | ~07.08 (GEN,THA)      | K4467 |
|        |                    | 07.09~07.10 (GEN,THA) |       |
|        |                    | 07.11~08.02 (GEN,THA) |       |
|        |                    | 08.03~ (GEN,THA)      |       |
| 13.12~ | UCR (3000cc) (IND) | D4057MH               | K4467 |

## MU-X

| YEAR   | APPLICATION                             | FRONT   | REAR   |
|--------|---|---------|--------|
| 13.10~ | UCR, UCS (3000cc) (GEN-RHD)             | D4057MH | D5190H |
| 13.10~ | UCR, UCS (2500cc, 3000cc) (THA)         | D4057MH | D5190H |
| 14.07~ | UCR, UCS 2WD (IDN)                      | D4057MH | D5190H |
|        |   |         | K4473  |
| 14.07~ | UCR, UCS (2500cc) (MYS)                 | D4057MH | D5190H |
| 14.07~ | UCR, UCS (2500cc, 3000cc) 2WD (GEN-LHD) | D4057MH | K4473  |
|        |   |         | D5190H |
|        | 4WD (GEN-LHD)                           |         | D5190H |
| 14.08~ | UCR, UCS (2500cc, 3000cc) ~15.10 (ME)   | D4057MH | D5190H |
|        |   |         | K4473  |
|        |   |         | D5190H |
|        | 15.11~ 2WD (ME)                         | D4057MH | D5190H |
|        | 4WD (ME)                                |         | D5190H |
| 14.09~ | UCR, UCS (3000cc) (GEN-RHD)             | D4057MH | D5190H |
| 14.09~ | UCR, UCS (2500cc, 3000cc) (THA)         | D4057MH | D5190H |
| 15.04~ | UCR, UCS (2500cc) (CHN)                 | D4057MH | D5190H |
| 16.02~ | UCR, UCS (3000cc) (GEN-RHD)             | D4057MH | D5190H |
| 16.02~ | UCR, UCS (2500cc) 2WD (IDN)             | D4057MH | D5190H |
|        |   |         | K4473  |
|        | 4WD (IDN)                               |         | K4473  |
| 16.02~ | UCR, UCS (2500cc, 3000cc) 2WD (ME)      | D4057MH | K4473  |
|        |   |         | D5190H |
|        | 4WD (ME)                                |         | K4473  |
| 16.02~ | UCR, UCS (2500cc) (MYS)                 | D4057MH | D5190H |
| 16.02~ | UCR, UCS (2500cc, 3000cc) 2WD (GEN-LHD) | D4057MH | K4473  |
|        |   |         | D5190H |
|        | 4WD (GEN-LHD)                           |         | D5190H |
| 16.03~ | UCR, UCS (1900cc, 2500cc, 3000cc) (THA) | D4057MH | D5190H |
| 17.04~ | ISUZU ASTRA DOMESTIC GENUINE (IDN)      | D4057MH | K6741  |
|        | EXC. ISUZU ASTRA DOMESTIC GENUINE (IDN) |         | K4473  |
| 18.12~ | (1900cc, 2500cc, 3000cc) (IDN)          | D4057MH | D5190H |

INDEX

JAPANESE  
VEHICLE

NISSAN  
INFINITI

TOYOTA  
LEXUS

MAZDA

ISUZU

HONDA  
ACURA

MITSUBISHI  
FUSO

SUBARU

HINO

SUZUKI

DAIHATSU

KOREAN  
VEHICLE

HYUNDAI

KIA

DAEWOO

SSANGYONG

AMERICAN  
VEHICLE

EUROPEAN  
VEHICLE

## PANTHER

| YEAR   | APPLICATION  |              | FRONT  | REAR  |
|--------|--------------|--------------|--------|-------|
| 00.08~ | TBR (2500cc) | ~02.04 (IDN) | D4029M | K4452 |
|        |              | 02.05~ (IDN) |        | N/A   |
| 06.12~ | TBR (2500cc) | (IDN)        | D4029M | N/A   |

## PIAZZA

| YEAR        | APPLICATION |            | FRONT  | REAR |
|-------------|-------------|------------|--------|------|
| 85.09~87.07 |             | (AUS)      | D4016M | N/A  |
| 85.03~86.11 |             | (GEN)      | D4016M | N/A  |
| 86.11~88.05 | L.H.D       | 4ZC1 (GEN) | N/A    | N/A  |
|             |             | G200 (GEN) | D4016M |      |
| 86.11~      | R.H.D       | (GEN)      | D4016M | N/A  |
| 88.05~      | L.H.D       | (GEN)      | N/A    | N/A  |

## PICKUP

| YEAR   | APPLICATION |       | FRONT | REAR                        |
|--------|-------------|-------|-------|-----------------------------|
| 90.09~ |             | (IDN) | N/A   | K4425 or<br>K4452 or<br>N/A |

## RODEO

| YEAR        | APPLICATION                             |                                 | FRONT   | REAR   |
|-------------|---|---------------------------------|---------|--|
| 90.05~92.10 |   | (GEN)                           | D4029M  | SHOE<br>K4452<br>PAD<br>~95.06<br>D4034M<br>95.06~<br>D4045M |
| 92.10~95.11 | 4ZE1                                    | (GEN)                           | D4029M  |  |
|             | V6                                      | ~95.05 (GEN)                    | D4031MH |  |
|             |   | 95.05~ (GEN)                    | D4042MH |  |
| 95.11~      |   | (GEN)                           | D4042MH |  |
| 02.11~      | TFS, TFR<br>(2400cc, 3000cc,<br>3500cc) | 2WD HIGH RIDE SUSPENSION (AUS)  | D4055MH | K4467  |
|             |   | EXC. HIGH RIDE SUSPENSION (AUS) |         | K4470  |
|             |   | 4WD (AUS)                       |         | K4467  |

## TRAGA

| YEAR   | APPLICATION   |       | PARKING | FRONT  | REAR  |
|--------|---------------|-------|---------|--------|-------|
| 18.04~ | 2500cc DIESEL | (IDN) | K4443   | D4072M | K4470 |

## TROOPER 960

| YEAR   | APPLICATION  |                                 | FRONT            | REAR   |
|--------|--------------|---------------------------------|------------------|--------|
| ~83    | UBS16, UBS52 | (GEN)                           | D4006M           | K4431  |
| 84 ~   | UBS16, UBS52 | (GEN)                           | D4014M or<br>N/A | K4435  |
| 86.11~ | UBS          | ~87.05 (GEN)                    | D4029M           | K4435  |
|        |              | 87.05~ (GEN)                    |                  | K4452  |
|        | UBS          | 89.09~ 4ZE1 ENG (GEN)           | D4029M           | N/A    |
|        |              | 89.09~ COLUMBIA EQUIPMENT (GEN) |                  | D4021M |
| 91.12~ | UBS          | EXCEPT ABOVE (GEN)              | D4031MH          | D4034M |

## VEGA

| YEAR   | APPLICATION |       | FRONT  | REAR  |
|--------|-------------|-------|--------|-------|
| 00.09~ | UCS         | (IDN) | D4029M | K4462 |

INDEX

JAPANESE  
VEHICLE

NISSAN  
INFINITI

TOYOTA  
LEXUS

MAZDA

ISUZU

HONDA  
ACURA

MITSUBISHI  
FUSO

SUBARU

HINO

SUZUKI

DAIHATSU

KOREAN  
VEHICLE

HYUNDAI

KIA

DAEWOO

SSANGYONG

AMERICAN  
VEHICLE

EUROPEAN  
VEHICLE

## WFR

| YEAR | APPLICATION               | FRONT | REAR  |
|------|---------------------------|-------|-------|
| 83 ~ | WFR11, WFR51, WFR53 (GEN) | D4001 | K4431 |

INDEX

JAPANESE  
VEHICLE

NISSAN  
INFINITI

TOYOTA  
LEXUS

MAZDA

ISUZU

HONDA  
ACURA

MITSUBISHI  
FUSO

SUBARU

HINO

SUZUKI

DAIHATSU

KOREAN  
VEHICLE

HYUNDAI

KIA

DAEWOO

SSANGYONG

AMERICAN  
VEHICLE

EUROPEAN  
VEHICLE

**HONDA**

|                            |             |
|----------------------------|-------------|
| 2.5TL .....                | 523         |
| 3.2TL .....                | 523         |
| 3.5RL .....                | 523         |
| ACCORD 3DOOR .....         | 523         |
| ACCORD 4DOOR .....         | 523,524     |
| ACCORD 5DOOR .....         | 524         |
| ACCORD AERO DECK .....     | 524         |
| ACCORD COUPE .....         | 524         |
| ACCORD HYBRID .....        | 524         |
| ACCORD TOURER .....        | 524,525     |
| ACCORD WAGON .....         | 525         |
| ACTY TRUCK, ACTY VAN ..... | 525         |
| ACURA MDX .....            | 525         |
| ACURA RL .....             | 525         |
| ACURA RSX .....            | 525         |
| ACURA TL .....             | 525         |
| AMAZE .....                | 525         |
| BALLADE .....              | 525         |
| BR-V .....                 | 525         |
| BRIO .....                 | 525,526     |
| BRIO AMAZE .....           | 526         |
| CITY 3DOOR .....           | 526         |
| CITY 4DOOR .....           | 526,527     |
| CITY CNG .....             | 527         |
| CITY ZX .....              | 527         |
| CIVIC 3DOOR .....          | 527         |
| CIVIC 4DOOR .....          | 527,528,529 |
| CIVIC 5DOOR .....          | 529         |
| CIVIC COUPE .....          | 529         |
| CIVIC CRX 2DOOR .....      | 529         |
| CIVIC CRX 3DOOR .....      | 529         |
| CIVIC DELSOL .....         | 530         |
| CIVIC HYBRID .....         | 530         |
| CIVIC SHUTTLE .....        | 530         |
| CIVIC WAGON .....          | 530         |
| CONCERTO 4DOOR .....       | 530         |
| CONCERTO 5DOOR .....       | 530         |
| CR-V .....                 | 531         |
| CR-V I-CTDI .....          | 531         |
| CR-V I-DTEC .....          | 531         |
| CR-Z .....                 | 531         |
| CROSS TOUR .....           | 530         |
| CRX .....                  | 529         |
| DOMANI .....               | 531         |
| ELEMENT .....              | 531         |
| FIT .....                  | 531         |
| FIT SALOON .....           | 532         |
| FR-V .....                 | 532         |
| FREED .....                | 532         |
| HR-V .....                 | 532         |
| INSIGHT 3DOOR .....        | 532         |
| INSIGHT 5DOOR .....        | 532         |
| INSPIRE .....              | 532         |
| INTEGRA 3DOOR .....        | 532         |
| INTEGRA 4DOOR .....        | 532,533     |
| INTEGRA 5DOOR .....        | 533         |
| JADE .....                 | 533         |
| JAZZ 3DOOR .....           | 533         |
| JAZZ 5DOOR .....           | 533         |
| JAZZ HYBRID .....          | 533         |

|                      |         |
|----------------------|---------|
| LEGEND .....         | 534     |
| LEGEND COUPE .....   | 534     |
| LOGO .....           | 534     |
| MDX .....            | 525,534 |
| MOBILIO .....        | 534     |
| NSX .....            | 534     |
| ODYSSEY .....        | 535     |
| PILOT .....          | 535     |
| PRELUDE .....        | 535     |
| QUINTET .....        | 535     |
| RL .....             | 525     |
| RSX .....            | 525     |
| S2000 .....          | 535     |
| STEP WGN 3DOOR ..... | 535     |
| STEP WGN 5DOOR ..... | 535     |
| STREAM .....         | 535,536 |
| TL .....             | 525     |
| VEZEL .....          | 536     |
| VIGOR .....          | 536     |

**INDEX**

**JAPANESE  
VEHICLE**

NISSAN  
INFINITI

TOYOTA  
LEXUS

MAZDA

ISUZU

**HONDA  
ACURA**

MITSUBISHI  
FUSO

SUBARU

HINO

SUZUKI

DAIHATSU

**KOREAN  
VEHICLE**

HYUNDAI

KIA

DAEWOO

SSANGYONG

**AMERICAN  
VEHICLE**

**EUROPEAN  
VEHICLE**

## 2.5TL

| YEAR    | APPLICATION | FRONT  | REAR    |
|---------|-------------|--------|---------|
| 95 ~ 98 | (GEN,CHN)   | D5060M | D5056MH |

## 3.2TL

| YEAR    | APPLICATION | FRONT   | REAR    |
|---------|-------------|---------|---------|
| 95 ~ 98 | (GEN,CHN)   | D5060M  | D5056MH |
| 99 ~ 03 | (GEN,CHN)   | D5100MH | D5066MH |

## 3.5RL

| YEAR    | APPLICATION | FRONT   | REAR    |
|---------|-------------|---------|---------|
| 96 ~ 98 | (GEN,CHN)   | D5060M  | D5066MH |
| 99 ~ 04 | (GEN,CHN)   | D5100MH | D5066MH |

## ACCORD 3DOOR

| YEAR    | APPLICATION | FRONT            | REAR        |
|---------|-------------|------------------|-------------|
| 82 ~ 83 | (GEN)       | D5011H or D5013  | K5516       |
| 89      | (GEN)       | D5022M or D5050M | K5520 D5018 |

## ACCORD 4DOOR

| YEAR    | APPLICATION        | FRONT                   | REAR                     |
|---------|--------------------|-------------------------|--------------------------|
| 82 ~ 83 | (GEN)              | D5011H or D5013         | K5516                    |
| 89      | (GEN)              | D5022M                  | K5520                    |
| 90      | REAR DRUM MODEL    | (GEN)                   | D5022M or K5520 or K5524 |
|         | REAR DISC MODEL    | (GEN)                   | D5053M D5056MH           |
| 90 ~ 91 | (CHN)              | D5053M                  | K5524                    |
| 91 ~ 97 | (GEN)              | D5053M or D5080M        | K5524 D5056MH            |
| 92 ~ 93 | (CHN)              | D5053M or D5080M        | K5524                    |
| 94 ~ 97 | (CHN)              | D5080M                  | K5524 D5056MH            |
| 98 ~ 02 | (GEN)              | D5060M or D5091M or N/A | K5524 D5056MH            |
| 98 ~ 02 | (CHN)              | D5091M                  | K5524 D5056MH            |
| 03 ~ 07 | (JAPAN PRODUCT)    | (AUS)                   | D5100MH                  |
|         | (THAILAND PRODUCT) | (AUS)                   | D5122MH                  |
| 03      | (CHN)              | D5122MH or D5128M       | D5056MH                  |
| 03 ~ 07 | (GEN)              | D5122MH or D5128M       | D5056MH                  |
| 03 ~ 07 | (IDN)              | D5100MH or D5122MH      | D5056MH                  |
| 03 ~ 07 | (MAR,THA)          | D5122MH                 | D5056MH                  |
| 03 ~ 07 | 2000cc             | (TWN)                   | D5128M                   |
|         | 3000cc             | (TWN)                   | D5122MH                  |
| 04      | (CHN)              | D5122MH                 | D5056MH                  |
| 05 ~ 06 | (CHN)              | D5122MH                 | K5524                    |
| 07      | (CHN)              | D5128M                  | D5056MH                  |

INDEX

JAPANESE  
VEHICLE

NISSAN  
INFINITI

TOYOTA  
LEXUS

MAZDA

ISUZU

HONDA  
ACURA

MITSUBISHI  
FUSO

SUBARU

HINO

SUZUKI

DAIHATSU

KOREAN  
VEHICLE

HYUNDAI

KIA

DAEWOO

SSANGYONG

AMERICAN  
VEHICLE

EUROPEAN  
VEHICLE

## ACCORD 4DOOR

| YEAR    | APPLICATION                | FRONT   | REAR    |
|---------|----------------------------|---------|---------|
| 08      | (JAPAN PRODUCT) (AUS)      | D5100MH | D5056MH |
|         | (THAILAND PRODUCT) (AUS)   |         | D5162M  |
| 08 ~ 11 | (IDN)                      | D5100MH | D5162M  |
| 08 ~ 12 | (GEN,MAR,THA)              | D5100MH | D5162M  |
| 09 ~ 11 | 2000cc (ZAF)               | D5165M  | D5162M  |
|         | 2200cc 2.2 EXECUTIVE (ZAF) | D5165M  | D5066MH |
|         | 2.2 EXECUTIVE-H (ZAF)      | D5171M  | D5066MH |
|         | 2400cc (ZAF)               | D5171M  | D5066MH |
| 09 ~ 12 | (JAPAN PRODUCT) (AUS)      | D5171M  | D5066MH |
|         | (THAILAND PRODUCT) (AUS)   | D5100MH | D5162M  |
| 12      | (IDN)                      | D5171M  | D5162M  |
| 13 ~ 14 | (JAPAN PRODUCT) (AUS)      | D5171M  | D5066MH |
|         | (THAILAND PRODUCT) (AUS)   | D5214M  |         |
| 13 ~ 14 | (GEN-LHD)                  | D5214M  | D5162M  |
| 13 ~ 14 | (GEN-RHD,MAR,THA)          | D5214M  | D5066MH |
| 15      | (JAPAN PRODUCT) (AUS)      | D5171M  | D5066MH |
|         | (THAILAND PRODUCT) (AUS)   | D5214M  |         |
| 15      | (MAR)                      | D5214M  | D5066MH |
| 15 ~ 16 | (GEN-LHD)                  | D5214M  | D5162M  |
| 15 ~ 16 | (GEN-RHD,THA)              | D5214M  | D5066MH |
| 16      | (AUS,IDN,MAR)              | D5214M  | D5066MH |

## ACCORD 5DOOR

| YEAR    | APPLICATION | FRONT                | REAR            |
|---------|-------------|----------------------|-----------------|
| 99 ~ 02 | (GEN)       | D5106MH or<br>D5131M | K5543<br>D5109H |

## ACCORD AERO DECK

| YEAR    | APPLICATION | FRONT  | REAR    |
|---------|-------------|--------|---------|
| 94 ~ 97 | (GEN)       | D5060M | D5056MH |

## ACCORD COUPE

| YEAR    | APPLICATION | FRONT  | REAR             |
|---------|-------------|--------|------------------|
| 94      | (GEN)       | D5080M | K5524            |
| 95 ~ 97 | (GEN)       | D5080M | K5524<br>D5056MH |

## ACCORD HYBRID

| YEAR    | APPLICATION      | FRONT   | REAR    |
|---------|------------------|---------|---------|
| 05      | (CHN)            | D5128M  | D5056MH |
| 06 ~ 07 | (CHN)            | D5100MH | D5056MH |
| 14 ~ 15 | HYBRID (AUS,MAR) | D5214M  | D5066MH |
| 14 ~ 15 | BASE, NAVI (THA) | D5214M  | D5066MH |
| 16      | BASE, TECH (THA) | D5214M  | D5066MH |
| 16      | TECH (AUS,IDN)   | D5214M  | D5066MH |
| 17      | EXL (GEN)        | D5214M  | D5162M  |

## ACCORD TOURER

| YEAR    | APPLICATION | FRONT  | REAR    |
|---------|-------------|--------|---------|
| 09 ~ 11 | (AUS)       | D5171M | D5066MH |

INDEX

JAPANESE  
VEHICLE

NISSAN  
INFINITI

TOYOTA  
LEXUS

MAZDA

ISUZU

HONDA  
ACURA

MITSUBISHI  
FUSO

SUBARU

HINO

SUZUKI

DAIHATSU

KOREAN  
VEHICLE

HYUNDAI

KIA

DAEWOO

SSANGYONG

AMERICAN  
VEHICLE

EUROPEAN  
VEHICLE

## ACCORD TOURER

| YEAR    | APPLICATION                    |                 |       | FRONT  | REAR    |
|---------|--------------------------------|-----------------|-------|--------|---------|
| 09 ~ 11 | 2000cc                         | ES              | (ZAF) | D5165M | D5162M  |
|         | 2200cc                         | 2.2 EXECUTIVE   | (ZAF) | D5165M | D5066MH |
|         |                                | 2.2 EXECUTIVE-H | (ZAF) | D5171M | D5066MH |
|         | 2400cc                         | EXECUTIVE       | (ZAF) | D5171M | D5066MH |
| 12      | 2.2 EXECUTIVE                  |                 | (IND) | D5165M | D5066MH |
|         | 2.2 EXECUTIVE-H, 2.4 EXECUTIVE |                 | (IND) | D5171M | D5066MH |

## ACCORD WAGON

| YEAR    | APPLICATION |  |  | FRONT  | REAR             |
|---------|-------------|--|--|--------|------------------|
| 91 ~ 97 | (GEN)       |  |  | D5060M | K5524<br>D5056MH |

## ACTY TRUCK, ACTY VAN

| YEAR    | APPLICATION |  |  | FRONT | REAR  |
|---------|-------------|--|--|-------|-------|
| 83 ~ 87 | (GEN)       |  |  | K5509 | K5504 |

## ACURA MDX

| YEAR | APPLICATION |  |  | FRONT  | REAR   |
|------|-------------|--|--|--------|--------|
| 07 ~ | (CHN)       |  |  | D5187M | D5190H |

## ACURA RL

| YEAR    | APPLICATION          |  |  | FRONT  | REAR   |
|---------|----------------------|--|--|--------|--------|
| 07 ~ 10 | (CHN,GEN,HKG,LA,TWN) |  |  | D5142M | D5144M |

## ACURA RSX

| YEAR    | APPLICATION |       |  | FRONT  | REAR    |
|---------|-------------|-------|--|--------|---------|
| 02 ~ 06 | BASE, GSR   | (GEN) |  | D5070M | D5056MH |

## ACURA TL

| YEAR    | APPLICATION |  |  | FRONT   | REAR    |
|---------|-------------|--|--|---------|---------|
| 06 ~ 07 | (CHN)       |  |  | D5100MH | D5066MH |

## AMAZE

| YEAR    | APPLICATION |       |  | FRONT | REAR |
|---------|-------------|-------|--|-------|------|
| 14 ~ 15 | E, EX       | (IDN) |  | N/A   | N/A  |

## BALLADE

| YEAR    | APPLICATION |       |  | FRONT  | REAR   |
|---------|-------------|-------|--|--------|--------|
| 97 ~ 00 | (GEN)       |       |  | D5070M | D5042M |
| 11      | VTI, VTI-L  | (ZAF) |  | D5070M | D5042M |

## BR-V

| YEAR | APPLICATION |       |  | FRONT  | REAR  |
|------|-------------|-------|--|--------|-------|
| 16 ~ | SV          | (BRN) |  | D5198M | K5524 |
| 16 ~ | E, S, V, VX | (IND) |  | N/A    | K5524 |
| 16 ~ | V           | (THA) |  | D5198M | K5524 |
| 17 ~ | E, S, V, VX | (IDN) |  | N/A    | K5524 |

## BRIO

| YEAR    | APPLICATION |       |  | FRONT | REAR |
|---------|-------------|-------|--|-------|------|
| 12 ~ 13 | E, S, V     | (IDN) |  | N/A   | N/A  |

INDEX

JAPANESE  
VEHICLE

NISSAN  
INFINITI

TOYOTA  
LEXUS

MAZDA

ISUZU

HONDA  
ACURA

MITSUBISHI  
FUSO

SUBARU

HINO

SUZUKI

DAIHATSU

KOREAN  
VEHICLE

HYUNDAI

KIA

DAEWOO

SSANGYONG

AMERICAN  
VEHICLE

EUROPEAN  
VEHICLE



## BRIO

| YEAR    | APPLICATION              | FRONT   | REAR |
|---------|--------------------------|---------|------|
| 12 ~ 14 | S, V (THA)               | D5217MH | N/A  |
| 13 ~ 14 | A, E, S (IND)            | D5217MH | N/A  |
| 13 ~ 14 | COMFORT, TREND (ZAF)     | N/A     | N/A  |
| 14      | V, VX, E, EX, S (IDN)    | N/A     | N/A  |
| 15      | A, E, S, V (IND,PHL,THA) | D5217MH | N/A  |
| 15 ~ 16 | E, EX, S, V, SX (IDN)    | N/A     | N/A  |
| 16      | S, V (PHL,THA)           | D5217MH | N/A  |
| 16      | COMFORT, TREND (ZAF)     | N/A     | N/A  |
| 17      | E, S, RS (IND)           | D5217MH | N/A  |

## BRIO AMAZE

| YEAR    | APPLICATION                | FRONT   | REAR |
|---------|----------------------------|---------|------|
| 14 ~ 16 | S, S BL, SV, V (THA)       | D5217MH | N/A  |
| 15 ~ 16 | E, S, V (PHL)              | D5217MH | N/A  |
| 15      | CONFORT BLACK, TREND (ZAF) | N/A     | N/A  |

## CITY 3DOOR

| YEAR    | APPLICATION | FRONT | REAR  |
|---------|-------------|-------|-------|
| 84 ~ 87 | (GEN)       | D5012 | K5510 |
| 96      | (GEN)       | K5509 | K5504 |

## CITY 4DOOR

| YEAR    | APPLICATION                 | FRONT                 | REAR              |
|---------|-----------------------------|-----------------------|-------------------|
| 96      | (GEN)                       | K5509<br>D5019MH      | K5504 or<br>K5527 |
| 98 ~ 01 | (GEN)                       | D5019MH or<br>D5073MH | K5527<br>D5042M   |
| 03      | (GEN-LHD,MAR)               | D5073MH               | K5546             |
| 03 ~ 05 | (PAN)                       | D5073MH               | K5546             |
| 03 ~ 08 | (ZAF)                       | D5073MH               | K5546             |
| 04 ~ 07 | (GEN)                       | D5073MH               | K5546             |
| 04 ~ 05 | (IDN)                       | D5073MH               | K5546             |
| 04 ~ 08 | A, EXI, S (MAR,NZL,PAN,PHL) | D5073MH               | K5546             |
|         | V (MAR,NZL,PAN,PHL)         | D5073MH               | D5042M            |
| 06      | EXI, GXI (IDN)              | D5073MH               | K5546             |
|         | VTI, VTI-L (IDN)            | D5073MH               | D5042M            |
| 06 ~ 08 | 1400cc (TUR)                | D5073MH               | D5042M            |
| 07      | (CHN)                       | D5073MH               | K5546             |
| 08      | (CHN)                       | D5073MH               | N/A               |
| 08      | (GEN)                       | D5073MH               | K5546<br>D5042M   |
| 09 ~ 11 | (AUS)                       | D5070M                | D5042M            |
| 09 ~ 11 | (IDN)                       | D5070M                | K5538             |
| 09 ~ 13 | (MAR)                       | D5168M                | D5042M            |
| 09 ~ 12 | (PAN)                       | D5168M                | K5547<br>D5042M   |
| 09 ~ 13 | (PHL)                       | D5168M                | K5547<br>D5042M   |
| 09 ~ 11 | S (THA)                     | D5070M                | K5547             |
|         | SV, V (THA)                 |                       | D5042M            |
| 12 ~ 13 | (AUS)                       | D5168M                | D5042M            |

INDEX

JAPANESE  
VEHICLE

NISSAN  
INFINITI

TOYOTA  
LEXUS

MAZDA

ISUZU

HONDA  
ACURA

MITSUBISHI  
FUSO

SUBARU

HINO

SUZUKI

DAIHATSU

KOREAN  
VEHICLE

HYUNDAI

KIA

DAEWOO

SSANGYONG

AMERICAN  
VEHICLE

EUROPEAN  
VEHICLE

## CITY 4DOOR

| YEAR    | APPLICATION  |                   | FRONT  | REAR   |
|---------|--------------|-------------------|--------|--------|
| 12 ~ 13 |              | (IDN)             | D5168M | K5538  |
| 12      | S            | (THA)             | D5168M | K5547  |
|         | SV, V        | (THA)             |        | D5042M |
| 13      |              | (PAN)             | D5168M | K5547  |
| 13      |              | (PHL,TWN)         | D5168M | D5042M |
| 13      | 5AT          | S, S-SP           | D5168M | K5547  |
|         |              | SV, SV-N, V, V-SP |        | D5042M |
|         | 5MT          | S, S-SP           |        | K5547  |
| 14      |              | (AUS,GEN,SGP)     | D5168M | K5547  |
| 14      |              | (MAR)             | N/A    | K5547  |
| 14      | S, SV, V     | (THA)             | D5168M | K5547  |
| 15      |              | (PAN)             | D5168M | K5547  |
| 15 ~ 17 |              | (PHL)             | D5168M | K5547  |
| 16 ~ 17 |              | (AUS,GEN,SGP)     | D5168M | K5547  |
| 16      |              | (MAR)             | N/A    | K5547  |
| 16 ~ 17 | S, SV, V, V+ | (THA)             | D5168M | K5547  |
| 16      |              | (TWN)             | D5168M | K5547  |

## CITY CNG

| YEAR    | APPLICATION  |       | FRONT  | REAR  |
|---------|--------------|-------|--------|-------|
| 12 ~ 14 | S CNG, V-CNG | (THA) | D5168M | K5547 |
| 16 ~ 17 | S CNG, V-CNG | (THA) | D5168M | K5547 |

## CITY ZX

| YEAR    | APPLICATION     |               | FRONT   | REAR           |
|---------|-----------------|---------------|---------|----------------|
| 07 ~ 08 | REAR DRUM MODEL | (GEN,IND,THA) | D5073MH | K5534 or K5546 |
|         | REAR DISC MODEL | (GEN,IND,THA) |         | D5042M         |

## CIVIC 3DOOR

| YEAR    | APPLICATION            |                           | FRONT                                  | REAR            |
|---------|------------------------|---------------------------|--|-----------------|
| 84 ~    | AG, AH, AJ, AK, AL, AM | (AUS,KWT,LBN,OMN,SAU,YEM) | D5013                                  | K5518           |
| 84 ~    | AG, AH, AJ, AK, AL, AM | (AFC,BGD,GRD,JAM,SLB)     | D5011H                                 | K5518           |
| 84 ~    | AG, AH, AJ, AK         | (SEA)                     | D5011H                                 | K5518           |
|         | AL, AM                 | (SEA)                     | D5013                                  |                 |
| 88 ~ 91 |                        | (GEN)                     | D5011H or D5037M or D5039M             | K5518<br>D5049  |
| 92 ~ 95 | REAR DRUM MODEL        | (GEN)                     | D5019MH or D5037M or D5070M or D5073MH | K5527           |
|         | REAR DISC MODEL        | (GEN)                     |  | D5042M or D5049 |
| 96 ~ 00 | REAR DRUM MODEL        | (GEN)                     | D5037M or D5070M or D5073MH            | K5520 or K5527  |
|         | REAR DISC MODEL        | (GEN)                     |  | D5042M          |
| 07 ~ 11 | TYPE-R                 | (GEN,AUS,ZAF)             | D5119MH                                | D5150MH         |

## CIVIC 4DOOR

| YEAR    | APPLICATION |       | FRONT            | REAR  |
|---------|-------------|-------|------------------|-------|
| 89 ~ 91 |             | (GEN) | D5011H or D5037M | K5518 |

INDEX

JAPANESE  
VEHICLE

NISSAN  
INFINITI

TOYOTA  
LEXUS

MAZDA

ISUZU

HONDA  
ACURA

MITSUBISHI  
FUSO

SUBARU

HINO

SUZUKI

DAIHATSU

KOREAN  
VEHICLE

HYUNDAI

KIA

DAEWOO

SSANGYONG

AMERICAN  
VEHICLE

EUROPEAN  
VEHICLE

## CIVIC 4DOOR

|                     | YEAR   | APPLICATION   | FRONT   | REAR              |
|---------------------|--------|---|---|-------------------|
| INDEX               | 92 ~93 | REAR DRUM MODEL (GEN)                                 | D5037M or<br>D5073MH                            | K5520 or<br>K5527 |
|                     |        | REAR DISC MODEL (GEN)                                 |   | D5049             |
| JAPANESE<br>VEHICLE | 92 ~93 | (CHN)   | D5037M or<br>D5073MH                            | K5520 or<br>K5527 |
| NISSAN<br>INFINITI  | 94 ~00 | REAR DRUM MODEL (GEN)                                 | D5019MH or<br>D5037M or<br>D5070M or<br>D5073MH | K5520 or<br>K5527 |
|                     |        | REAR DISC MODEL (GEN)                                 |   | D5049             |
| TOYOTA<br>LEXUS     | 94 ~97 | (CHN)   | D5037M or<br>D5073MH                            | K5520             |
| MAZDA               | 98 ~00 | (CHN)   | D5037M or<br>D5070M or<br>D5073MH               | K5520             |
| ISUZU               | 01     | (GEN)   | D5070M or<br>D5073MH or<br>D5091M               | K5520<br>D5056MH  |
| HONDA<br>ACURA      | 01 ~02 | (CHN)   | D5070M or<br>D5073MH                            | K5520<br>D5056MH  |
| MITSUBISHI<br>FUSO  | 02 ~05 | (GEN)   | D5070M or<br>D5073MH or<br>D5091M or<br>D5103M  | K5520<br>D5056MH  |
| SUBARU              | 03     | (CHN,GEN,LA)  | D5070M  | K5520             |
|                     | 03 ~05 | (AUS)   | D5091M  | D5056MH           |
| HINO                | 03 ~05 | (IND,MAR)   | D5070M  | D5056MH           |
| SUZUKI              | 03 ~05 | 1400cc, 1600cc (TUR)                                  | D5103M  | K5520<br>D5056MH  |
|                     |        | (JAPAN PRODUCT) (CHN,LA)<br>(TURKEY PRODUCT) (CHN,LA) | D5070M<br>D5103M                                | K5520<br>D5056MH  |
| DAIHATSU            | 04 ~05 | (GEN,THA,ZAF)   | D5070M  | K5520<br>D5056MH  |
|                     |        | 1600cc (TURKEY <ANME> PRODUCT) (TUR)                  | D5103M  | K5520<br>D5056MH  |
| KOREAN<br>VEHICLE   | 06     | 1600cc, 1800cc (TURKEY <EU> PRODUCT) (TUR)            | D5113M  | D5056MH           |
|                     |        | 1600cc, 1800cc (ZAF)                                  | D5091M or<br>D5113M                             | D5056MH           |
| HYUNDAI             | 06 ~07 | 1800cc (TWN)  | D5091M  | K5547<br>D5056MH  |
|                     |        | 2000cc (TWN)  | D5113M  | D5056MH           |
| KIA                 | 06 ~10 | 1800cc, 2000cc (MAR)                                  | D5113M  | D5056MH           |
|                     |        | (AUS,IDN,IND,PHL,VNM)                                 | D5113M  | D5056MH           |
| SSANGYONG           | 06 ~11 | (GEN)   | D5091M or<br>D5113M                             | D5056MH           |
|                     |        | (PAN)   | D5091M  | D5056MH           |
| AMERICAN<br>VEHICLE | 06 ~11 | 1.8E, 1.8S (THA)                                      | D5070M  | D5056MH           |
|                     |        | 1.8EL, 2.0EL (THA)                                    | D5113M  | D5056MH           |
| EUROPEAN<br>VEHICLE | 07 ~11 | 1600cc, 1800cc (TUR)                                  | D5113M  | D5056MH           |
|                     |        | 1600cc, 1800cc (ZAF)                                  | D5113M  | D5056MH           |
|                     | 11     | 1800cc, 2000cc (MAR)                                  | D5198M  | D5056MH           |
|                     |        | (IDN)   | D5198M  | D5056MH           |
|                     | 12 ~15 | (AUS)   | D5198M  | D5056MH           |
|                     |        | (GEN,IND,MAR,PHL,VNM)                                 | D5198M  | D5056MH           |
|                     | 12 ~15 | VTI, VTI-B (PAN)                                      | N/A   | D5056MH           |

## CIVIC 4DOOR

| YEAR    | APPLICATION    |                           | FRONT  | REAR    |
|---------|----------------|---------------------------|--------|---------|
| 12      | 1800cc         | 1.8E, 1.8EL (THA)         | D5198M | D5056MH |
|         |                | 1.8S (THA)                | N/A    |         |
| 13      | 1800cc         | 1.8E, 1.8EL (THA)         | D5198M | D5056MH |
|         |                | 1.8S (THA)                | N/A    |         |
| 14 ~ 15 | 1800cc         | 1.8E, 1.8EL (THA)         | D5198M | D5056MH |
|         |                | 1.8S (THA)                | N/A    |         |
| 16      | 1500cc, 1800cc | (AUS,IND,MAR,PAN,PHL,THA) | D5128M | D5243MH |
| 16      |                | (GEN)                     | D5198M | D5243MH |

## CIVIC 5DOOR

| YEAR    | APPLICATION    |           | FRONT   | REAR    |
|---------|----------------|-----------|---------|---------|
| 04      |                | (AUS)     | D5070M  | D5056MH |
| 04 ~ 05 | 1500cc         | (ZAF)     | D5070M  | K5524   |
|         | 1700cc         | (ZAF)     | D5070M  | D5056MH |
| 06 ~ 11 | 1800cc, 2200cc | (ZAF)     | D5147MH | D5150MH |
| 09 ~ 11 | 1800cc         | (AUS)     | D5147MH | D5150MH |
| 12 ~ 16 |                | (AUS)     | N/A     | D5235M  |
| 13 ~ 14 | 1800cc         | (GEN-LHD) | N/A     | D5235M  |
| 15 ~ 16 | TYPE-R         | (GEN-RHD) | N/A     | D5235M  |

## CIVIC COUPE

| YEAR    | APPLICATION |                       | FRONT  | REAR            |
|---------|-------------|-----------------------|--|-----------------|
| 84 ~ 85 | AF          | (GEN)                 | D5013  | K5518           |
| 86 ~ 88 | AS          | (KWT,LBN,OMN,SAU,YEM) | D5033  | K5518           |
| 88 ~    | ED9         | (GEN)                 | D5039M   | D5049           |
| 93 ~ 95 |             | (GEN)                 | D5037M or<br>D5070M or<br>D5073MH              | K5520           |
| 96 ~ 98 |             | (GEN)                 | D5037M or<br>D5070M or<br>D5073MH or<br>D5091M | K5520           |
| 99 ~ 00 |             | (GEN)                 | D5037M or<br>D5070M                            | K5520<br>D5042M |

## CIVIC CRX 2DOOR

| YEAR    | APPLICATION     |       | FRONT               | REAR               |
|---------|-----------------|-------|---------------------|--------------------|
| 92 ~ 95 | REAR DRUM MODEL | (GEN) | D5037M or<br>D5070M | K5527              |
|         | REAR DISC MODEL | (GEN) |                     | D5042M or<br>D5049 |
| 96 ~ 97 | REAR DRUM MODEL | (GEN) | D5070M              | K5527              |
|         | REAR DISC MODEL | (GEN) |                     | D5042M or<br>D5049 |

## CIVIC CRX 3DOOR

| YEAR    | APPLICATION |       | FRONT               | REAR  |
|---------|-------------|-------|---------------------|-------|
| 84 ~ 85 |             | (GEN) | D5013               | K5518 |
| 86 ~ 87 |             | (GEN) | D5019MH or<br>D5033 | K5518 |
| 88 ~ 89 |             | (GEN) | D5039M              | D5049 |
| 90 ~ 91 |             | (GEN) | D5039M<br>D5050M or | D5049 |

INDEX

JAPANESE  
VEHICLE

NISSAN  
INFINITI

TOYOTA  
LEXUS

MAZDA

ISUZU

HONDA  
ACURA

MITSUBISHI  
FUSO

SUBARU

HINO

SUZUKI

DAIHATSU

KOREAN  
VEHICLE

HYUNDAI

KIA

DAEWOO

SSANGYONG

AMERICAN  
VEHICLE

EUROPEAN  
VEHICLE

## CIVIC DELSOL

| YEAR   | APPLICATION | FRONT  | REAR  |
|--------|-------------|--------|-------|
| 93 ~97 | (CHN)       | D5037M | K5527 |

## CIVIC HYBRID

| YEAR   | APPLICATION  | FRONT  | REAR    |
|--------|--------------|--------|---------|
| 03 ~05 | (GEN,THA)    | D5174M | K5524   |
| 03 ~11 | (NZL)        | D5174M | K5524   |
| 04 ~07 | (AUS)        | D5174M | K5524   |
| 07 ~09 | (CHN,LA)     | D5174M | K5524   |
| 07 ~11 | (GEN)        | D5174M | D5056MH |
| 07 ~11 | (PHL)        | D5174M | K5524   |
| 08 ~11 | (AUS)        | D5174M | D5056MH |
| 08     | (IND)        | D5174M | K5524   |
| 09 ~11 | (IND)        | D5174M | D5056MH |
| 10 ~11 | (CHN,LA)     | D5174M | D5056MH |
| 12 ~15 | (AUS,GEN)    | D5174M | K5524   |
| 12     | (CHN,LA,NZL) | D5174M | K5524   |
| 13 ~15 | (MAR,THA)    | D5174M | K5524   |

## CIVIC SHUTTLE

| YEAR   | APPLICATION | FRONT                | REAR  |
|--------|-------------|----------------------|-------|
| 90 ~91 | (GEN)       | D5011H               | K5519 |
| 95     | (GEN)       | D5039M or<br>D5019MH | K5519 |

## CIVIC WAGON

| YEAR   | APPLICATION | FRONT           | REAR  |
|--------|-------------|-----------------|-------|
| 82     | (GEN)       | D5004 or<br>N/A | K5514 |
| 83     | (GEN)       | D5004           | K5514 |
| 84 ~87 | (GEN)       | D5010           | K5519 |
| 88 ~89 | (GEN)       | D5039M          | K5519 |

## CONCERTO 4DOOR

| YEAR   | APPLICATION | FRONT  | REAR  |
|--------|-------------|--------|-------|
| 89 ~91 | (GEN)       | D5039M | K5519 |

## CONCERTO 5DOOR

| YEAR | APPLICATION           | FRONT  | REAR              |
|------|-----------------------|--------|-------------------|
| 89   | (GEN)                 | D5039M | D5049             |
| 90   | REAR DRUM MODEL (GEN) | D5039M | K5519             |
|      | REAR DISC MODEL (GEN) |        | D5018 or<br>D5049 |
| 91   | REAR DRUM MODEL (GEN) | D5039M | K5519             |
|      | REAR DISC MODEL (GEN) |        | ----              |

## CROSS TOUR

| YEAR   | APPLICATION | FRONT  | REAR    |
|--------|-------------|--------|---------|
| 13 ~14 | (GEN)       | D5187M | D5066MH |

INDEX

JAPANESE  
VEHICLE

NISSAN  
INFINITI

TOYOTA  
LEXUS

MAZDA

ISUZU

HONDA  
ACURA

MITSUBISHI  
FUSO

SUBARU

HINO

SUZUKI

DAIHATSU

KOREAN  
VEHICLE

HYUNDAI

KIA

DAEWOO

SSANGYONG

AMERICAN  
VEHICLE

EUROPEAN  
VEHICLE

## CR-V

| YEAR   | APPLICATION                    | FRONT            | REAR    |
|--------|--------------------------------|------------------|---------|
| 97 ~01 | (CHN)                          | D5060M           | K5524   |
| 97 ~01 | (GEN)                          | D5060M or D5091M | K5524   |
| 02 ~06 | (CHN)                          | D5128M           | D5066MH |
| 02 ~04 | (GEN)                          | D5116M or D5128M | D5066MH |
| 05 ~06 | (GEN)                          | D5128M           | D5066MH |
| 07 ~   | (GEN,AUS,CHN,IDN)              | D5153M           | D5066MH |
| 07     | (ZAF)                          | D5153M           | D5066MH |
| 07 ~11 | (AUS,GEN,IND,MAR,PHL,THA,VNM)  | D5153M           | D5066MH |
| 08 ~11 | (ZAF)                          | D5156MH          | D5159MH |
| 12 ~17 | (GEN,PHL)                      | D5187M           | D5066MH |
| 12 ~13 | (NZL)                          | D5187M           | D5066MH |
| 13 ~14 | (AUS)                          | D5187M           | D5066MH |
| 13 ~17 | (IND,MAR,THA,VNM)              | D5187M           | D5066MH |
| 15 ~16 | (UNITED KINGDOM PRODUCT) (AUS) | D5237M           | D5159MH |
|        | (THAILAND PRODUCT) (AUS)       | D5187M           | D5066MH |
| 17     | (AUS,BRN,HKG,SGP)              | D5187M           | D5066MH |

INDEX

JAPANESE  
VEHICLE

NISSAN  
INFINITI

TOYOTA  
LEXUS

MAZDA

ISUZU

HONDA  
ACURA

MITSUBISHI  
FUSO

SUBARU

HINO

SUZUKI

DAIHATSU

KOREAN  
VEHICLE

HYUNDAI

KIA

DAEWOO

SSANGYONG

AMERICAN  
VEHICLE

EUROPEAN  
VEHICLE

## CR-V I-CTDI

| YEAR   | APPLICATION  | FRONT   | REAR    |
|--------|--------------|---------|---------|
| 08 ~09 | 2200cc (ZAF) | D5156MH | D5159MH |

## CR-V I-DTEC

| YEAR   | APPLICATION  | FRONT   | REAR    |
|--------|--------------|---------|---------|
| 10 ~11 | 2200cc (ZAF) | D5156MH | D5159MH |
| 14     | 2200cc (AUS) | D5237M  | D5159MH |

## CR-Z

| YEAR   | APPLICATION                   | FRONT  | REAR    |
|--------|-------------------------------|--------|---------|
| 11     | (PAK)                         | D5168M | D5056MH |
| 12     | (GEN-RHD)                     | D5174M | D5056MH |
| 12 ~15 | (AUS,GEN-LHD,HKG,MYS)         | D5168M | D5056MH |
| 12 ~15 | (IDN,NZL)                     | D5174M | D5056MH |
| 13 ~16 | (CHN,LA)                      | D5168M | D5056MH |
| 15     | (BRN,PAK)                     | D5174M | D5056MH |
| 16     | (BRN,GEN-LHD,HKG,IDN,MYS,PAK) | D5128M | D5226M  |

## DOMANI

| YEAR   | APPLICATION | FRONT  | REAR  |
|--------|-------------|--------|-------|
| 97 ~98 | (GEN)       | D5091M | K5520 |

## ELEMENT

| YEAR | APPLICATION | FRONT  | REAR    |
|------|-------------|--------|---------|
| 03 ~ | (CHN)       | D5128M | D5066MH |

## FIT

| YEAR   | APPLICATION | FRONT   | REAR   |
|--------|-------------|---------|--------|
| 05 ~07 | (CHN)       | D5073MH | K5546  |
| 08 ~   | (CHN)       | D5073MH | N/A    |
| 09 ~   | (GEN)       | D5070M  | D5042M |

## FIT SALOON

| YEAR   | APPLICATION | FRONT   | REAR  |
|--------|-------------|---------|-------|
| 03     | (CHN)       | D5073MH | K5546 |
| 05 ~06 | (CHN)       | D5073MH | K5546 |

## FR-V

| YEAR   | APPLICATION | FRONT  | REAR    |
|--------|-------------|--------|---------|
| 07 ~09 | (GEN)       | D5113M | D5066MH |

## FREED

| YEAR   | APPLICATION       | FRONT  | REAR  |
|--------|-------------------|--------|-------|
| 10 ~11 | (IDN,MYS,SGP,THA) | D5174M | K5524 |
| 11 ~14 | (GEN)             | D5168M | K5524 |
| 12 ~15 | (IDN,MYS,THA)     | D5174M | K5524 |

## HR-V

| YEAR   | APPLICATION               | FRONT  | REAR           |
|--------|---------------------------|--------|----------------|
| 99 ~03 | 3DOOR (GEN)               | D5060M | K5520          |
| 00 ~02 | 5DOOR (GEN)               | D5060M | K5520 or K5524 |
| 03 ~05 | 5DOOR (GEN)               | D5060M | K5524          |
| 14 ~   | 1500cc, 1800cc (IDN)      | D5214M | D5226M         |
| 15 ~16 | (AUS,GEN,IND,MAR,NZL,THA) | D5214M | D5226M         |
| 16     | (PAK)                     | D5214M | D5226M         |

## INSIGHT 3DOOR

| YEAR   | APPLICATION | FRONT | REAR |
|--------|-------------|-------|------|
| 00 ~05 | (CHN)       | N/A   | N/A  |
| 01 ~04 | (GEN)       | N/A   | N/A  |

## INSIGHT 5DOOR

| YEAR   | APPLICATION          | FRONT  | REAR    |
|--------|----------------------|--------|---------|
| 11     | (MYS,SGP)            | D5168M | K5547   |
| 11     | (ZAF)                | D5168M | D5066MH |
| 11 ~13 | (GEN-LHD)            | D5091M | K5547   |
| 11 ~14 | (AUS,CHN,LA,PHL,TWN) | D5168M | K5547   |
| 12 ~14 | (MYS,SGP)            | D5168M | K5547   |

## INSPIRE

| YEAR | APPLICATION | FRONT   | REAR    |
|------|-------------|---------|---------|
| 99   | (GEN)       | D5100MH | D5066MH |

## INTEGRA 3DOOR

| YEAR   | APPLICATION | FRONT  | REAR    |
|--------|-------------|--------|---------|
| 86 ~88 | (GEN)       | D5022M | D5018   |
| 92 ~93 | (GEN)       | D5050M | D5042M  |
| 94 ~97 | (GEN)       | D5080M | D5042M  |
| 98 ~01 | (GEN)       | D5088M | D5042M  |
| 02 ~06 | (GEN)       | D5070M | D5056MH |

## INTEGRA 4DOOR

| YEAR   | APPLICATION | FRONT  | REAR   |
|--------|-------------|--------|--------|
| 90 ~93 | (CHN)       | D5050M | D5042M |

INDEX

JAPANESE  
VEHICLE

NISSAN  
INFINITI

TOYOTA  
LEXUS

MAZDA

ISUZU

HONDA  
ACURA

MITSUBISHI  
FUSO

SUBARU

HINO

SUZUKI

DAIHATSU

KOREAN  
VEHICLE

HYUNDAI

KIA

DAEWOO

SSANGYONG

AMERICAN  
VEHICLE

EUROPEAN  
VEHICLE



## INTEGRA 4DOOR

| YEAR   | APPLICATION | FRONT  | REAR   |
|--------|-------------|--------|--------|
| 92 ~93 | (GEN)       | D5050M | D5042M |
| 94 ~01 | (GEN)       | D5088M | D5042M |

## INTEGRA 5DOOR

| YEAR   | APPLICATION | FRONT | REAR  |
|--------|-------------|-------|-------|
| 86 ~88 | (GEN)       | D5033 | K5519 |

## JADE

| YEAR | APPLICATION | FRONT  | REAR    |
|------|-------------|--------|---------|
| 15 ~ | (GEN)       | D5128M | D5066MH |

## JAZZ 3DOOR

| YEAR   | APPLICATION | FRONT | REAR  |
|--------|-------------|-------|-------|
| 84 ~85 | (GEN)       | D5012 | K5510 |

## JAZZ 5DOOR

| YEAR   | APPLICATION  | FRONT   | REAR            |
|--------|--|---------|-----------------|
| 02 ~05 | (CHN)  | D5073MH | K5534           |
| 02 ~08 | (GEN)  | D5073MH | K5534           |
| 09 ~11 | (GEN,AUS,IND,MYS,THA)                                    | D5070M  | D5042M          |
| 12     | 1.3 LX, 1.3 S, 1.5 EX (JAPAN PRODUCT) (IND)              | D5168M  | K5547           |
|        | 1.5 EXS (JAPAN PRODUCT) (IND)                            | D5168M  | D5042M          |
| 12     | 1.3 LX, 1.3 S, 1.5 EX (UK PRODUCT) (IND)                 | D5168M  | K5547           |
|        | 1.5 EXS (UK PRODUCT) (IND)                               | D5168M  | D5042M          |
| 12     | 1.5 EX, 1.5 EXE, 1.5 EXT, 1.5 LX, 1.5 LXE, 1.5 LXT (SAU) | D5168M  | K5547           |
| 13     | A (INDONESIA PRODUCT) (IDN)                              | D5070M  | K5547           |
|        | E, S (INDONESIA PRODUCT) (IDN)                           | D5070M  | D5042M          |
|        | E, S (THAILAND PRODUCT) (IDN)                            | D5070M  | D5042M          |
| 13     | S, SV, V (THA)   | D5070M  | D5042M          |
| 14     | (AUS,GEN,NZL)  | D5168M  | D5042M          |
| 14     | (UK PRODUCT) 1.3 LX, 1.3 S (ZAF)                         | D5070M  | K5547           |
|        | 1.5 EX, 1.5 EXL (ZAF)                                    | D5070M  | D5042M          |
|        | (JAPAN PRODUCT) 1.3 LX, 1.3 S (ZAF)                      | D5168M  | K5547           |
|        | 1.5 EX, 1.5 EXL (ZAF)                                    | D5168M  | D5042M          |
| 15 ~17 | (AUS,IDN,THA)  | D5168M  | K5547           |
| 15 ~17 | (GEN)  | D5168M  | K5547<br>D5042M |
| 15 ~17 | (IND)  | D5168M  | N/A             |
| 15 ~17 | (MAY)  | N/A     | K5547           |
| 15 ~17 | 1.3 LXR (NZL)  | D5168M  | K5547           |
|        | 1.5 VTIR (NZL)   | D5168M  | D5042M          |
| 15 ~17 | (ZAF)  | D5168M  | N/A             |

## JAZZ HYBRID

| YEAR   | APPLICATION           | FRONT   | REAR    |
|--------|-----------------------|---------|---------|
| 12 ~13 | IMA (AUS,IND,MYS,ZAF) | D5168M  | K5547   |
| 12 ~13 | IMA (NZL)             | D5126M  | K5547   |
|        | IMA-MA (NZL)          | D5126M  | D5056MH |
| 12 ~13 | IMAV (THA)            | D5168M  | K5547   |
| 14     | (THA)                 | - - - - | - - - - |

INDEX

JAPANESE  
VEHICLE

NISSAN  
INFINITI

TOYOTA  
LEXUS

MAZDA

ISUZU

HONDA  
ACURA

MITSUBISHI  
FUSO

SUBARU

HINO

SUZUKI

DAIHATSU

KOREAN  
VEHICLE

HYUNDAI

KIA

DAEWOO

SSANGYONG

AMERICAN  
VEHICLE

EUROPEAN  
VEHICLE

## LEGEND

| YEAR   | APPLICATION       | FRONT                         | REAR                 |
|--------|-------------------|-------------------------------|----------------------|
| 86     | (GEN)             | D5027M                        | D5030M               |
| 87     | (GEN)             | D5027M or<br>D5050M or<br>N/A | D5030M or<br>N/A     |
| 88     | (GEN)             | D5050M or<br>N/A              | D5030M or<br>N/A     |
| 89     | (GEN)             | D5050M                        | D5046M               |
| 90     | (GEN)             | D5050M                        | D5046M or<br>D5056MH |
| 91 ~98 | (GEN)             | D5060M                        | D5066MH              |
| 91 ~99 | (CHN)             | D5060M                        | D5066MH              |
| 99 ~04 | (GEN)             | D5060M or<br>D5100MH          | D5066MH              |
| 00 ~04 | (CHN)             | D5060M or<br>D5100MH          | D5066MH              |
| 07 ~09 | (GEN)             | D5142M                        | D5144M               |
| 07 ~12 | (AUS)             | D5142M                        | D5144M               |
| 16 ~17 | 6AT (GEN)         | D5260MH                       | D5251MH              |
|        | DCT, EMT (GEN)    | D5229M                        |                      |
| 16 ~17 | (MYS,PHL,SGP,THA) | D5229M                        | D5251MH              |

## LEGEND COUPE

| YEAR   | APPLICATION | FRONT  | REAR                 |
|--------|-------------|--------|----------------------|
| 88 ~89 | (GEN)       | D5050M | D5046M               |
| 90     | (GEN)       | D5050M | D5046M or<br>D5056MH |
| 91 ~95 | (GEN)       | D5060M | D5066MH              |

## LOGO

| YEAR   | APPLICATION | FRONT   | REAR  |
|--------|-------------|---------|-------|
| 99 ~00 | (CHN)       | D5073MH | K5520 |
| 99 ~00 | (GEN)       | D5073MH | K5528 |

## MDX

| YEAR   | APPLICATION | FRONT   | REAR   |
|--------|-------------|---------|--------|
| 01 ~02 | (CHN)       | D5183   | D5180M |
| 03 ~06 | (GEN,CHN)   | D1211MH | D5180M |

## MOBILIO

| YEAR   | APPLICATION    | FRONT  | REAR  |
|--------|----------------|--------|-------|
| 14     | E, RS, S (IDN) | D5168M | K5547 |
| 15 ~   | E, RS (IND)    | N/A    | K5524 |
|        | S, V (IND)     |        | K5547 |
| 15 ~16 | S, V (GEN)     | D5168M | K5547 |

## NSX

| YEAR   | APPLICATION | FRONT  | REAR   |
|--------|-------------|--------|--------|
| 91 ~05 | (GEN,AUS)   | D5060M | D5063M |
| 95 ~01 | (CHN)       | D5060M | D5063M |

INDEX

JAPANESE  
VEHICLE

NISSAN  
INFINITI

TOYOTA  
LEXUS

MAZDA

ISUZU

HONDA  
ACURA

MITSUBISHI  
FUSO

SUBARU

HINO

SUZUKI

DAIHATSU

KOREAN  
VEHICLE

HYUNDAI

KIA

DAEWOO

SSANGYONG

AMERICAN  
VEHICLE

EUROPEAN  
VEHICLE

## ODYSSEY

| YEAR    | APPLICATION                           | FRONT   | REAR              |
|---------|---------------------------------------|---------|-------------------|
| 95 ~ 99 | RA1, RA3 (GEN)                        | D5060M  | D5066MH           |
| 95 ~ 99 | (CHN)                                 | D5060M  | D5066MH           |
| 00 ~ 03 | (GEN,CHN)                             | D5100MH | D5066MH           |
| 04      | (CHN)                                 | D5100MH | D5066MH or D5137M |
| 04 ~ 13 | (GEN,AUS,HKG,IDN,MYS)                 | D5100MH | D5137M            |
| 05 ~    | (CHN)                                 | D5100MH | D5137M            |
| 12 ~ 16 | (GEN-LHD,PHL)                         | D5187M  | D5190H            |
| 14 ~ 16 | (AUS,BRN,GEN,HKG,IDN,MYS,NZL,SGP,THA) | D5214M  | D5066MH           |

## PILOT

| YEAR    | APPLICATION | FRONT  | REAR   |
|---------|-------------|--------|--------|
| 03      | (CHN)       | D5128M | D5180M |
| 07      | (GEN)       | D5128M | D5180M |
| 12 ~ 16 | (GEN,PHL)   | D5229M | D5191H |

## PRELUDE

| YEAR    | APPLICATION   | FRONT            | REAR    |
|---------|---------------|------------------|---------|
| 79 ~    | SN ~ 81 (GEN) | D5008            | K5510   |
|         | 82 ~ (GEN)    | D5010            |         |
| 88 ~ 91 | (GEN)         | D5039M or D5050M | D5042M  |
| 92 ~ 96 | (GEN,CHN)     | D5077M           | D5056MH |
| 97 ~ 00 | (GEN)         | D5060M or D5077M | D5056MH |
| 97 ~ 01 | (CHN)         | D5060M           | D5056MH |

## QUINTET

| YEAR    | APPLICATION | FRONT | REAR           |
|---------|-------------|-------|----------------|
| 81 ~ 82 | SU (GEN)    | D5010 | K5510 or K5514 |

## S2000

| YEAR    | APPLICATION   | FRONT   | REAR    |
|---------|---------------|---------|---------|
| 00 ~ 09 | (AUS,GEN,ZAF) | D5119MH | D5056MH |

## STEP WGN 3DOOR

| YEAR    | APPLICATION | FRONT  | REAR    |
|---------|-------------|--------|---------|
| 96 ~ 05 | (GEN)       | D5060M | D5066MH |

## STEP WGN 5DOOR

| YEAR    | APPLICATION          | FRONT   | REAR    |
|---------|----------------------|---------|---------|
| 06 ~ 09 | 2000cc, 2400cc (GEN) | D5122MH | D5137M  |
| 10 ~ 14 | G, L, SPADA (GEN)    | D5128M  | D5066MH |
| 12 ~ 14 | SPADA (THA)          | D5128M  | D5066MH |
| 15 ~ 17 | G, L, SPADA (GEN)    | D5214M  | D5066MH |

## STREAM

| YEAR    | APPLICATION | FRONT  | REAR    |
|---------|-------------|--------|---------|
| 01 ~ 05 | (CHN)       | D5113M | D5066MH |

INDEX

JAPANESE  
VEHICLE

NISSAN  
INFINITI

TOYOTA  
LEXUS

MAZDA

ISUZU

HONDA  
ACURA

MITSUBISHI  
FUSO

SUBARU

HINO

SUZUKI

DAIHATSU

KOREAN  
VEHICLE

HYUNDAI

KIA

DAEWOO

SSANGYONG

AMERICAN  
VEHICLE

EUROPEAN  
VEHICLE

## STREAM

| YEAR    | APPLICATION | FRONT               | REAR    |
|---------|-------------|---------------------|---------|
| 01 ~ 08 | (GEN)       | D5070M or<br>D5113M | D5066MH |
| 07 ~ 11 | (GEN)       | D5122MH             | D5137M  |

INDEX

JAPANESE  
VEHICLE

NISSAN  
INFINITI

TOYOTA  
LEXUS

MAZDA

ISUZU

HONDA  
ACURA

MITSUBISHI  
FUSO

SUBARU

HINO

SUZUKI

DAIHATSU

KOREAN  
VEHICLE

HYUNDAI

KIA

DAEWOO

SSANGYONG

AMERICAN  
VEHICLE

EUROPEAN  
VEHICLE

## VEZEL

| YEAR    | APPLICATION        | FRONT  | REAR   |
|---------|--------------------|--------|--------|
| 15 ~ 16 | 1500cc (CVT) (GEN) | D5214M | D5226M |

## VIGOR

| YEAR    | APPLICATION | FRONT  | REAR    |
|---------|-------------|--------|---------|
| 92 ~ 94 | (CHN)       | D5060M | D5056MH |
| 93 ~ 98 | (GEN)       | D5060M | D5056MH |

**mitsubishi / fuso**

|                               |                 |
|-------------------------------|-----------------|
| 3000GT .....                  | 539             |
| AIRTREK .....                 | 539             |
| ASX .....                     | 539             |
| ATTRAGE .....                 | 539             |
| CANTER .....                  | 539             |
| CARISMA .....                 | 540             |
| CHALLENGER .....              | 540             |
| CM99 .....                    | 540             |
| COLT .....                    | 540,541,542     |
| COLT PLUS .....               | 542             |
| CORDIA .....                  | 542             |
| DEBONAIR .....                | 542             |
| DELICA D : 5 .....            | 542             |
| DINGO .....                   | 542             |
| DION .....                    | 542             |
| ECLIPSE, ECLIPSE SPYDER ..... | 543             |
| ECLIPSE CROSS .....           | 543             |
| ENDEAVOR .....                | 543             |
| ETERNA .....                  | 543             |
| FREECA .....                  | 543             |
| FTO .....                     | 543             |
| GALANT .....                  | 543,544         |
| GALANT STATION WAGON .....    | 545             |
| GALANT VX .....               | 543             |
| GRANDIS .....                 | 545             |
| I .....                       | 545             |
| I-MIEV .....                  | 545             |
| L200 .....                    | 545,546,547     |
| L300 .....                    | 547,548         |
| L300 TRUCK .....              | 548             |
| L400 .....                    | 548             |
| LANCER .....                  | 548,549,550,551 |
| LANCER EVOLUTION .....        | 551             |
| LANCER EX .....               | 551             |
| LANCER SPORTBACK .....        | 551,552         |
| LANCER STATION WAGON .....    | 552             |
| MAGNA .....                   | 557             |
| MINICA TOPPO .....            | 552             |
| MIRAGE .....                  | 552             |
| MIRAGE G4 .....               | 539             |
| MONTERO .....                 | 554,555,556     |
| MONTERO IO .....              | 556             |
| MONTERO SPORT .....           | 552             |
| NATIVA .....                  | 553             |
| OUTLANDER .....               | 553,554         |
| OUTLANDER PHEV .....          | 554             |
| OUTLANDER SPORT .....         | 554             |
| PAJERO, MONTERO .....         | 554,555,556     |
| PAJERO IO, MONTERO IO .....   | 556             |
| PAJERO MINI .....             | 556             |
| PAJERO SPORT .....            | 556,557         |
| PROTON ISWARA .....           | 557             |
| PROTON PERDENA .....          | 557             |
| PROTON SAGA .....             | 557             |
| PROTON WIRA .....             | 557             |
| RVR .....                     | 557             |
| SAPPORO .....                 | 557             |
| SIGMA .....                   | 557             |
| SPACE GEAR .....              | 558             |
| SPACE RUNNER .....            | 558             |

|                   |         |
|-------------------|---------|
| SPACE STAR .....  | 558     |
| SPACE WAGON ..... | 558     |
| SPORTERO .....    | 558,559 |
| STRADA .....      | 559     |
| TOPPO .....       | 552     |
| TOWNY .....       | 559     |
| TREDIA .....      | 542     |
| TRITON .....      | 559,560 |
| XPANDER .....     | 560     |

**INDEX**

**JAPANESE  
VEHICLE**

NISSAN  
INFINITI

TOYOTA  
LEXUS

MAZDA

ISUZU

HONDA  
ACURA

**mitsubishi  
fuso**

SUBARU

HINO

SUZUKI

DAIHATSU

**KOREAN  
VEHICLE**

HYUNDAI

KIA

DAEWOO

SSANGYONG

**AMERICAN  
VEHICLE**

**EUROPEAN  
VEHICLE**

## 3000GT

| YEAR        | APPLICATION          |                              | FRONT   | REAR   |
|-------------|----------------------|------------------------------|---------|--------|
| 92.06~00.06 | Z16A<br>(3000cc 4WD) | ~94.05 (GEN,GCC)             | D6047M  | D6049M |
|             |                      | 94.06~96.05 (GEN,GCC)        | D6075M  | D6073M |
|             |                      | 96.06~97.05 6F M/T (GEN,GCC) | D6047M  | D6073M |
|             |                      | 5F M/T (GEN,GCC)             | D6075M  |        |
|             |                      | 97.06~ (GEN,GCC)             | D6075M  | D6073M |
| 93.06~97.12 | Z11A (3000cc 2WD)    | (BRA)                        | D6039MH | D6024M |
|             | Z16A (3000cc 4WD)    | (BRA)                        | D6075M  | D6073M |

## AIRTREK

| YEAR        | APPLICATION         |                           | FRONT                | REAR            |
|-------------|---------------------|---------------------------|----------------------|-----------------|
| 01.11~08.12 | CU2W (2000cc)       | ~02.05 (HKG)              | D6108H               | K6723           |
|             |                     | 02.06~ W/O TURBO (HKG)    | D6108H               | K6723           |
|             |                     | TURBO (HKG)               | D6039MH              | D6124H          |
| 01.11~08.12 | CU4W, CU5W (2400cc) | (GEN,ARG,GCC,IND,TWN,ZAF) | D6039MH or<br>D6108H | K6723<br>D6124H |

## ASX

| YEAR        | APPLICATION                                    |                  | FRONT  | REAR   |
|-------------|--|------------------|--------|--------|
| 10.05~      | GA1W (1600cc), GA2W (2000cc),<br>GA6W (1800cc) | ~12.06 (GEN)     | D6108H | D6106H |
|             |  | 12.07 (GEN)      |        | D6146M |
| 10.05~      | GA2W (2000cc)                                  | ~13.05 (GCC)     | D6108H | D6106H |
|             |  | 13.06~ (GCC)     |        | D6146M |
| 10.05~      | GA2W (2000cc)                                  | ~12.06 (ISR,ZAF) | D6108H | D6106H |
|             |  | 12.07~ (ISR,ZAF) |        | D6146M |
| 10.06~      | GA3W (1800cc 4WD)                              | (HKG)            | D6108H | D6106H |
| 10.09~13.06 | GA2W (2000cc)                                  | ~13.05 (BRA)     | D6108H | D6106H |
|             |  | 13.06~ (BRA)     |        | D6146M |
| 12.08~      | GA1W (1600cc), GA2W (2000cc)<br><GMMC PRODUCT> | (GEN-LHD,CHN)    | N/A    | N/A    |
| 12.09~15.11 | GA2W (2000cc) <MMNA PRODUCT>                   | (GEN-LHD,GCC)    | D6108H | D6146M |
| 13.05~      | GA4W (1800cc 4WD), GA8W (2200cc DIESEL)        | (GEN)            | D6108H | D6146M |

## ATTRAGE, MIRAGE G4

| YEAR   | APPLICATION   |               | FRONT  | REAR  |
|--------|---------------|---------------|--------|-------|
| 13.07~ | A13A (1200cc) | (GEN,ARG,GCC) | D6100H | K1267 |

## CANTER

| YEAR   | APPLICATION  |           | PARKING | FRONT             | REAR              |
|--------|--------------|-----------|---------|-------------------|-------------------|
| 78 ~   | FB100        | (PRY,GEN) | K6600   | K6654             | K6656             |
|        | FB120        | (GEN)     | K6600   | K6654             | K6655             |
| 78 ~   | FE100, FE101 | (GEN)     | K6600   | K6627             | K6602             |
|        | FE111        | (GEN)     | K6600   | K6653             | K6653             |
|        | FE120        | (GEN)     | K6600   | K6627             | K6602             |
| 78 ~   | FE211        | (GEN)     | K6600   | K6627 or<br>K6653 | K6602 or<br>K6653 |
| 96.05~ | FE511        | (TUR)     | K6600   | D6062             | K6602             |
|        | FE515        | (TUR)     | K4443   | K6627             | K6602             |
|        | FE519        | (TUR)     | K4443   | D6071             | K6602             |
| 96.05~ | FE639        | (TUR)     | K4443   | K6653             | K6653             |

INDEX

JAPANESE  
VEHICLE

NISSAN  
INFINITI

TOYOTA  
LEXUS

MAZDA

ISUZU

HONDA  
ACURA

MITSUBISHI  
FUSO

SUBARU

HINO

SUZUKI

DAIHATSU

KOREAN  
VEHICLE

HYUNDAI

KIA

DAEWOO

SSANGYONG

AMERICAN  
VEHICLE

EUROPEAN  
VEHICLE

## CARISMA

| YEAR                                     | APPLICATION                  | FRONT          | REAR                    |
|--|------------------------------|----------------|-------------------------|
| 95.05~                                   | DA1A, DA4A (GEN)             | D6090 or D6102 | SHOE<br>~98.09<br>K6701 |
|  | ~99.02 (GEN)                 | D6090          | 98.09~<br>K6733         |
|  | DA2A, DA5A 99.02~00.06 (GEN) | D6090 or D6126 | PAD *1                  |
|  | 00.06~ (GEN)                 | D6126          |                         |
|  | DA6A (GEN)                   | D6126          | D6120H                  |
| *1 ~00.07 D6067M or D6120H 00.07~ D6120H |                              |                |                         |

## CHALLENGER

| YEAR        | APPLICATION                                       | FRONT   | REAR            |
|-------------|---|---------|-----------------|
| 97.06~11.03 | K96W (3000cc 4WD), K97W (2800cc DIESEL 4WD) (GEN) | D6039MH | D6086M          |
| 97.06~11.03 | K86W (3000cc 2WD) (TWN)                           | D6039MH | K6718           |
|             | K96W (3000cc 4WD) (TWN)                           | D6039MH | D6086M          |
|             | K99W (3500cc 4WD) (TWN)                           | D6039MH | K6718<br>D6086M |
| 09.03~      | KH4W (2500cc DIESEL 4WD) (GEN,ARG,IND,ZAF)        | D6128MH | K6741<br>D6086M |

## CM99

| YEAR | APPLICATION | FRONT | REAR |
|------|-------------|-------|------|
| 98 ~ | (GEN)       | N/A   | N/A  |

## COLT

| YEAR        | APPLICATION   | FRONT        | REAR  |
|-------------|---|--------------|-------|
| 80 ~        | A152 (EXC. TURBO), A153, A156, A157 (GEN)                       | D6000        | K6633 |
|             | A151, A152, A155 (GEN)  | D6003        |       |
|             | A174 (GEN)  | D6004        | D6005 |
|             | A176 (GEN)  | D6009        | D6002 |
| 84 ~        | C11, C12A, C15A (GEN)   | D6010        | K6674 |
|             | C13A, C14A (GEN)  | D6017        |       |
| 88.05~95.07 | C51A (1300cc) ~90.05 (GEN)                                      | D6010        | K6670 |
|             | 90.06~ (GEN)  | D6017        | K6707 |
|             | C52A (1500cc) ~90.05 (GEN-LHD)                                  | D6017        | K6674 |
|             | 90.06~90.11 (GEN-LHD)   | D6070        | K6707 |
|             | 90.12~ (GEN-LHD)  | D6070 or N/A |       |
|             | C52A (1500cc) ~90.05 (GEN-RHD)                                  | D6010        | K6670 |
|             | 90.06~ (GEN-RHD)  | D6070        | K6707 |
|             | C53A (1600cc) ~89.11 (GEN)                                      | D6017        | D6012 |
|             | 89.12~ (GEN)  |              | D6046 |
|             | C54A (1800cc DIESEL) ~90.05 (GEN)                               | D6017        | K6674 |
|             | 90.06~90.11 (GEN)   | D6070        | K6712 |
|             | 90.12~ (GEN)  | N/A          |       |
|             | C58A (1800cc) (GEN)   | D6043M       | D6046 |
|             | C66A (1600cc ) (GEN)  | N/A          | K6712 |
| 88.05~95.07 | C51A (1300cc), C52A (1500cc), C54A (1800cc DIESEL) ~90.05 (GCC) | D6017        | K6674 |
|             | 90.06~90.11 (GCC)   | D6070        | K6712 |
|             | 90.12~ (GCC)  | N/A          |       |
|             | C53A (1600cc) ~89.11 (GCC)                                      | D6017        | D6012 |
|             | 89.12~ (GCC)  |              | D6046 |
|             | C58A (1800cc) (GCC)   | D6043M       | D6046 |

INDEX

JAPANESE  
VEHICLE

NISSAN  
INFINITI

TOYOTA  
LEXUS

MAZDA

ISUZU

HONDA  
ACURA

MITSUBISHI  
FUSO

SUBARU

HINO

SUZUKI

DAIHATSU

KOREAN  
VEHICLE

HYUNDAI

KIA

DAEWOO

SSANGYONG

AMERICAN  
VEHICLE

EUROPEAN  
VEHICLE



# COLT

| YEAR        | APPLICATION                                       |                 |               |                    | FRONT           | REAR               |                     |
|-------------|---|-----------------|---------------|--------------------|-----------------|--------------------|---------------------|
| 91.12~96.10 | CA1A (1300cc), CA2A (1500cc) (GEN,GCC,HKG,SGP)    |                 |               |                    | D6070           | K6712              |                     |
|             | CA4A (1600cc) (GEN)                               |                 |               |                    | D6070           | K6701<br>D6067M    |                     |
|             | CA4A (1600cc) (HKG,SGP)                           |                 |               |                    | D6070           | K6712<br>D6067M    |                     |
|             | CA5A (1800cc)                                     | GLXI            | (GEN,GCC)     |                    | D6070           | K6701<br>D6067M    |                     |
|             |   | GTI             | (GEN,GCC)     |                    | D6043M          | K6712<br>D6067M    |                     |
| 95.11~03.09 | CJ1A (1300cc), CJ4A (1600cc) (GEN)                |                 |               |                    | D6070           | K6701 or<br>K6712  |                     |
|             | CJ2A (1500cc) (GEN)                               |                 |               |                    | D6070           | K6712              |                     |
| 95.11~03.09 | CJ1A (1300cc), CJ2A (1500cc), CJ4A (1600cc) (GCC) |                 |               |                    | D6070           | K6712              |                     |
| 96.12~01.05 | CJ1A (1300cc) (BRA)                               |                 |               |                    | D6070           | K6712              |                     |
|             | CJ4A (1600cc)                                     | ~97.11          | W/O ABS       | (BRA)              | D6070           | K6712              |                     |
|             |   |                 | W/ ABS        | (BRA)              |                 | K6701              |                     |
|             |   | 97.12~          | (BRA)         | K6712              |                 |                    |                     |
| 03.06~11.09 | Z25A (1300cc) (HKG)                               |                 |               |                    | D6121H          | K6729              |                     |
| 03.06~11.09 | Z21A (1300cc) (GEN-RHD)                           |                 |               |                    | D6121H          | K1267              |                     |
|             | Z23A (1500cc)                                     | VRX             | CVT           | ~05.09             | (GEN-RHD)       | D6121H             | K6729<br>D6067M     |
|             |   |                 |               | 05.10~07.09        | (GEN-RHD)       | D6127              | K1267<br>D6067M     |
|             |   |                 | 07.10~        | (GEN-RHD)          | D6121H          |                    |                     |
|             |   | S-CVT           | ~05.09        | (GEN-RHD)          | D6121H          | K6729              |                     |
|             |   |                 | 05.10~        | (GEN-RHD)          | D6121H          | K1267              |                     |
|             |   | EXCEPT ABOVE    | ~05.09        | (GEN-RHD)          | D6121H          | K6729              |                     |
|             |   |                 | 05.10~        | (GEN-RHD)          |                 | K1267              |                     |
| 03.06~11.09 | Z27A (1500cc)                                     | W/<br>TURBO     | Ver.R         | ~04.11             | (GEN-RHD)       | D6121H             | K6729<br>D6067M     |
|             |   |                 |               | 04.12~05.11        | (GEN-RHD)       | D6121H or<br>D6127 |                     |
|             |   |                 |               | 05.12~06.05        | (GEN-RHD)       | D6127              |                     |
|             |   |                 | EXC.<br>Ver.R | 06.06~             | (GEN-RHD)       | D6126              | K6729<br>D6120H     |
|             |   |                 |               | ~04.11             | (GEN-RHD)       | D6121H             | K6729<br>D6067M     |
|             |   |                 |               | 04.12~05.11        | (GEN-RHD)       | D6121H or<br>D6127 |                     |
|             |   |                 | 05.12~06.11   | (GEN-RHD)          | D6127           |                    |                     |
|             |   |                 | W/O<br>TURBO  | 06.12~             | (GEN-RHD)       | D6126              | K6729<br>D6120H     |
|             |   | ~04.11          |               | (GEN-RHD)          | D6121H          | K6729<br>D6067M    |                     |
|             |   |                 |               | 04.12~05.11        | (GEN-RHD)       |                    | D6121H or<br>D6127  |
|             |   |                 |               | 05.12~06.05        | (GEN-RHD)       |                    | D6127               |
|             |   | 06.06~<br>06.11 |               | REAR DRUM<br>MODEL | (GEN-RHD)       | D6126 or<br>D6127  | K6729               |
|             |   |                 |               | REAR DISC<br>MODEL | (GEN-RHD)       |                    | D6067M or<br>D6120H |
|             |   | 06.12~          | (GEN-RHD)     | D6126              | K6729<br>D6120H |                    |                     |

INDEX

JAPANESE  
VEHICLE

NISSAN  
INFINITI

TOYOTA  
LEXUS

MAZDA

ISUZU

HONDA  
ACURA

MITSUBISHI  
FUSO

SUBARU

HINO

SUZUKI

DAIHATSU

KOREAN  
VEHICLE

HYUNDAI

KIA

DAEWOO

SSANGYONG

AMERICAN  
VEHICLE

EUROPEAN  
VEHICLE

## COLT

| YEAR          | APPLICATION   |                                   | FRONT              | REAR                |
|---------------|---------------|-----------------------------------|--------------------|---------------------|
| 03.06 ~ 11.09 | Z23A (1500cc) | ~05.09 (NZL)                      | D6121H             | K6729               |
|               |               | 05.10 (NZL)                       |                    | K1267               |
|               | Z27A (1500cc) | ~04.11 (NZL)                      | D6121H             | K6729<br>D6067M     |
|               |               | 04.12~05.11 (NZL)                 | D6121H or<br>D6127 |                     |
|               |               | 05.12~06.05 (NZL)                 | D6127              |                     |
|               |               | 06.06~06.11 REAR DRUM MODEL (NZL) | D6126 or<br>D6127  | K6729               |
|               |               | REAR DISC MODEL (NZL)             |                    | D6067M or<br>D6120H |
| 06.11~07.01   | Z36A (1500cc) | 06.12~ (NZL)                      | D6126              | K6729<br>D6120H     |
|               |               | (GEN-LHD)                         | D6090              | D6120H              |

## COLT PLUS

| YEAR          | APPLICATION         |                       | FRONT              | REAR            |
|---------------|---------------------|-----------------------|--------------------|-----------------|
| 03.06 ~ 11.09 | Z23W (1500cc)       | ~05.09 (GEN-RHD)      | D6121H             | K6729<br>D6067M |
|               |                     | 05.10~06.11 (GEN-RHD) | D6121H or<br>D6127 | K1267<br>D6067M |
|               |                     | 06.12~ (GEN-RHD)      | D6121H             |                 |
|               | Z27W (1500cc TURBO) | (GEN-RHD)             | D6127              | D6067M          |

## CORDIA, TREDIA

| YEAR | APPLICATION |                 | FRONT | REAR  |
|------|-------------|-----------------|-------|-------|
| 82 ~ | A211, A212  | W/O TURBO (GEN) | D6010 | K6633 |
|      |             | W/ TURBO (GEN)  | D6017 |       |

## DEBONAIR

| YEAR          | APPLICATION   |                                 | FRONT  | REAR            |
|---------------|---------------|---------------------------------|--------|-----------------|
| 87.07 ~ 90.11 | S12A (3000cc) | ~89.10 (GEN)                    | D6021M | K6687<br>D6024M |
|               |               | 89.11~ (GEN) (PARKING<br>K6704) | D6043M | D6024M          |

## DELICA D : 5

| YEAR    | APPLICATION   |                   | FRONT  | REAR                |
|---------|---------------|-------------------|--------|---------------------|
| 07.04 ~ | CV2W (2000cc) | ~12.06 (GEN)      | D6108H | D6106H              |
|         |               | 12.07~12.11 (GEN) |        | D6106H or<br>D6146M |
|         |               | 12.12~ (GEN)      |        | D6146M              |
| 07.04 ~ | CV4W (2000cc) | (GEN-RHD)         | D6108H | D6106H              |
| 07.04 ~ | CV5W (2400cc) | ~12.06 (GEN)      | D6108H | D6106H              |
|         |               | 12.07~ (GEN)      |        | D6146M              |

## DINGO

| YEAR          | APPLICATION   |       | FRONT  | REAR  |
|---------------|---------------|-------|--------|-------|
| 99.05 ~ 00.02 | CQ2A (1500cc) | (GEN) | D6108H | K6729 |

## DION

| YEAR          | APPLICATION         |       | FRONT  | REAR  |
|---------------|---------------------|-------|--------|-------|
| 00.05 ~ 05.12 | CR5W (1800cc)       | (GEN) | D6108H | K6723 |
|               | CR6W, CR9W (2000cc) | (GEN) | D6043M | K6723 |

INDEX

JAPANESE  
VEHICLE

NISSAN  
INFINITI

TOYOTA  
LEXUS

MAZDA

ISUZU

HONDA  
ACURA

MITSUBISHI  
FUSO

SUBARU

HINO

SUZUKI

DAIHATSU

KOREAN  
VEHICLE

HYUNDAI

KIA

DAEWOO

SSANGYONG

AMERICAN  
VEHICLE

EUROPEAN  
VEHICLE

## ECLIPSE, ECLIPSE SPYDER

| YEAR        | APPLICATION                                  | FRONT  | REAR   |
|-------------|--|--------|--------|
| 92.12~94.04 | D22A (2000cc TURBO 2WD) <MMNA PRODUCT> (BRA) | D6043M | D6046  |
| 94.10~99.04 | D32A (2000cc TURBO 2WD) <MMNA PRODUCT> (BRA) | D6043M | D6024M |
| 97.08~99.04 | D32A (2000cc TURBO 2WD) <MMNA PRODUCT> (ARG) | D6043M | D6024M |
| 01.07~02.09 | D53A (3000cc) <MMNA PRODUCT> (BRA)           | D6108H | D6024M |
| 06.02~11.08 | DK2A (2400cc) <MMNA PRODUCT> (GCC)           | D6108H | D6024M |
|             | DK4A (3800cc) <MMNA PRODUCT> (GCC)           | D6108H | D6049M |
| 06.06~11.08 | DK4A (ECLIPSE SPYDER) (GCC)                  | D6108H | D6049M |
| 08.09~11.08 | DK2A (2400cc) <MMNA PRODUCT> (KOR)           | D6108H | D6024M |
| 08.10~11.08 | DK2A (2400cc) <MMNA PRODUCT> (CHN)           | D6108H | D6024M |

## ECLIPSE CROSS

| YEAR   | APPLICATION                        | FRONT  | REAR             |
|--------|------------------------------------|--------|------------------|
| 17.10~ | GK1W (1500cc), GK2W (2000cc) (GEN) | D6162M | D6161 or D6165MH |
| 17.10~ | GK2W (2000cc) (AUS)                | D6162M | D6161            |
| 17.10~ | GK2W (2000cc) (GCC)                | D6162M | D6161 or D6165MH |

## ENDEAVOR

| YEAR        | APPLICATION                            | FRONT | REAR   |
|-------------|--|-------|--------|
| 06.09~11.08 | D81W (3800cc 4WD) <MMNA PRODUCT> (GEN) | D6085 | D6106H |

## ETERNA, GALANT VX

| YEAR        | APPLICATION                    | FRONT  | REAR   |
|-------------|--------------------------------|--------|--------|
| 85.08~90.03 | E16A (2400cc) ~87.06 (GEN,GCC) | D6017  | D6012  |
|             | 87.07~ (GEN,GCC)               | D6021M | D6024M |

## FREECA

| YEAR | APPLICATION   | FRONT | REAR |
|------|---------------|-------|------|
| 98 ~ | VAN (GEN)     | N/A   | N/A  |
|      | PICK-UP (GEN) | N/A   |      |

## FTO

| YEAR        | APPLICATION             | FRONT   | REAR   |
|-------------|-------------------------|---------|--------|
| 98.01~99.05 | DE3A (2000cc 2WD) (GEN) | D6039MH | D6067M |

## GALANT

| YEAR        | APPLICATION  | FRONT                    | REAR                 |
|-------------|--|--------------------------|----------------------|
| 81 ~        | A161 (L, GL) (GEN)   | D6004                    | K6636                |
|             | A161 (GS OPTION), A161AJL (GL LHD 4 SPEED), A161ANSL (GLS LHD 5 SPEED) (GEN) | D6004                    | K6646                |
|             | A163 (GEN)   | D6014H                   | K6646<br>D6002       |
|             | A164A (GEN)  | D6009                    | D6002                |
| 88.01~92.10 | E31A (1600cc 2WD) (GEN)  | D6017                    | K6701                |
| 88.01~92.10 | E32A (1800cc 2WD)  | ~90.06 (GEN,GCC,HKG)     | K6701                |
|             |  | 90.06~ (GEN,GCC,HKG)     |                      |
| 88.01~92.10 | E33A (2000cc 2WD)  | ~90.06 (GEN,GCC,HKG,SGP) | SHOE<br>K6701<br>PAD |
|             |  | 90.06~ (GEN,GCC,HKG,SGP) | D6012 or D6046       |

INDEX

JAPANESE  
VEHICLE

NISSAN  
INFINITI

TOYOTA  
LEXUS

MAZDA

ISUZU

HONDA  
ACURA

MITSUBISHI  
FUSO

SUBARU

HINO

SUZUKI

DAIHATSU

KOREAN  
VEHICLE

HYUNDAI

KIA

DAEWOO

SSANGYONG

AMERICAN  
VEHICLE

EUROPEAN  
VEHICLE

## GALANT

|                    | YEAR              | APPLICATION  |  |                         | FRONT            | REAR             |                 |
|--------------------|-------------------|--|--|-------------------------|------------------|------------------|-----------------|
| INDEX              | 88.01~92.10       | E39A (2000cc 4WD) (GEN,GCC,HKG)  |  |                         | D6039MH          | D6012            |                 |
|                    | 92.11~96.10       | E52A (1800cc 2WD) (GEN,GCC)  |  |                         | D6043M           | K6701            |                 |
|                    |                   | E54A (2000cc 2WD), E55A (2000cc 2WD), E57A (2000cc DIESEL 2WD) (GEN,GCC) |  |                         | D6043M           | D6024M           |                 |
| JAPANESE VEHICLE   | 93.12~96.06       | E56A (2400cc 2WD) <MMNA PRODUCT> (BRA)                                   |  |                         | D6043M           | K6687<br>D6024M  |                 |
| NISSAN INFINITI    | 94.05~95.05       | E54A (HATCHBACK) (2000cc 2WD) (BRA)                                      |  |                         | D6043M           | D6024M           |                 |
| TOYOTA LEXUS       | 95.06~96.10       | E55A (2000cc 2WD) (CHN)  |  |                         | D6043M           | D6024M           |                 |
|                    | MAZDA             | 96.10~06.03  | EA1A (1800cc 2WD) (GEN)                    |                         | D6043M           | K6701            |                 |
| GLS                |                   |  | ~98.11 (GEN)                               | D6043M                  | D6024M           |                  |                 |
|                    |                   |  | 98.12~00.02 (GEN)                          | D6039MH or D6043M       |                  |                  |                 |
|                    |                   |  | 00.02~ (GEN)                               | D6043M                  |                  |                  |                 |
| EXCEPT ABOVE (GEN) |                   | D6043M   | K6701<br>D6024M                            |                         |                  |                  |                 |
|                    |                   | EA3A (2400cc 2WD)  | ~00.04 (GEN)                               | D6039MH                 | D6024M           |                  |                 |
| 00.05~ (GEN)       |                   |  | D6108H                                     |                         |                  |                  |                 |
| ISUZU              |                   | 96.10~06.03  | ELEGANCE (GEN)                             | D6108H                  | D6024M           |                  |                 |
|                    |                   |  |  | ~02.06 (GEN)            | D6043M           | D6024M           |                 |
|                    |                   |  | VR   | 02.07~ (GEN)            | D6043M or D6108H |                  |                 |
|                    | EXCEPT ABOVE      |  |  | ~97.11 (GEN)            | D6043M           | D6024M           |                 |
| 97.12~ (GEN)       | D6039MH           |  |  |                         |                  |                  |                 |
| HONDA ACURA        | 96.10~06.03       | EA6A (2000cc DIESEL TURBO 2WD) (GEN)                                     |  |                         | D6043M           | K6701            |                 |
| MITSUBISHI FUSO    |                   | 96.10~06.03  | EA2A (2000cc 2WD) (BRA,CHL)                |                         | D6043M           | D6024M           |                 |
|                    | EA5A (2500cc 2WD) |  | 4F A/T                                     | ~02.06 (BRA,CHL)        | D6043M           | D6024M           |                 |
|                    |                   |  | 5F M/T                                     | 02.07~ (BRA,CHL)        | D6043M or D6108H |                  |                 |
|                    |                   |  |  | (BRA,CHL)               | D6043M           |                  |                 |
| SUBARU             | 96.10~06.03       | EA2A (2000cc 2WD), EA5A (2500cc 2WD) (GCC)                               |  |                         | D6043M           | K6701<br>D6024M  |                 |
|                    | HINO              | 96.10~06.03  | EA2A (2000cc 2WD), EA5A (2500cc 2WD) (HKG) |                         |                  | D6043M           | D6024M          |
| EA3A (2400cc 2WD)  |                   |  | ~00.04 (HKG)                               | D6039MH                 | D6024M           |                  |                 |
|                    |                   |  | 00.05~ (HKG)                               | D6108H                  |                  |                  |                 |
| SUZUKI             |                   |  | 96.10~06.03                                | EA4A (2000cc 2WD) (HKG) |                  | D6039MH          | D6024M          |
|                    |                   |  |  | EA7A (2000cc 2WD)       | ~02.06 (HKG)     | D6043M           | K6701<br>D6024M |
| 02.07~ (HKG)       | D6043M or D6108H  |  |  |                         |                  |                  |                 |
| DAIHATSU           | 96.10~06.03       | EA2A (2000cc 2WD) (NZL)  |  | D6043M                  | D6024M           |                  |                 |
|                    |                   | EA5A (2500cc 2WD)  | ~02.06 (NZL)                               | D6043M                  | D6024M           |                  |                 |
|                    |                   |  | 02.07~ (NZL)                               | D6043M or D6108H        |                  |                  |                 |
|                    |                   |  |  | (NZL)                   |                  | D6043M or D6108H |                 |
| KOREAN VEHICLE     | 96.10~06.03       | EA2A (2000cc 2WD) (CHN)  |  |                         | D6043M           | D6024M           |                 |
|                    |                   | EA2A (2000cc 2WD) (CHN)  |  |                         | D6043M           | D6024M           |                 |
| HYUNDAI            | 96.10~06.03       | EA5A (2500cc 2WD) (CHN)  |  |                         | D6043M           | D6024M           |                 |
|                    |                   | EA5A (2500cc 2WD) (CHN)  |  |                         | D6043M           | D6024M           |                 |
| KIA                | 96.10~06.03       | EA2A (2000cc 2WD) (HKG)  |  |                         | D6043M           | D6024M           |                 |
|                    |                   | EA2A (2000cc 2WD) (HKG)  |  |                         | D6043M           | D6024M           |                 |
| DAEWOO             | 96.10~06.03       | EA3A (2400cc 2WD) (HKG)  |  |                         | D6039MH          | D6024M           |                 |
|                    |                   | EA3A (2400cc 2WD) (HKG)  |  |                         | D6108H           | D6024M           |                 |
| SSANGYONG          | 96.10~06.03       | EA4A (2000cc 2WD) (HKG)  |  |                         | D6039MH          | D6024M           |                 |
|                    |                   | EA4A (2000cc 2WD) (HKG)  |  |                         | D6043M           | D6024M           |                 |
| AMERICAN VEHICLE   | 96.10~06.03       | EA7A (2000cc 2WD) (HKG)  |  |                         | D6043M or D6108H | K6701<br>D6024M  |                 |
|                    |                   | EA7A (2000cc 2WD) (HKG)  |  |                         | D6043M or D6108H | D6024M           |                 |
| EUROPEAN           | 96.10~06.03       | EA2A (2000cc 2WD) (NZL)  |  |                         | D6043M           | D6024M           |                 |
|                    |                   | EA2A (2000cc 2WD) (NZL)  |  |                         | D6043M           | D6024M           |                 |
|                    | 96.10~06.03       | EA5A (2500cc 2WD) (NZL)  |  |                         | D6043M or D6108H | D6024M           |                 |
|                    |                   | EA5A (2500cc 2WD) (NZL)  |  |                         | D6043M or D6108H | D6024M           |                 |
|                    | 97.10~02.06       | EA2A (2000cc 2WD) (CHN)  |  |                         | D6043M           | D6024M           |                 |
|                    |                   | EA2A (2000cc 2WD) (CHN)  |  |                         | D6043M           | D6024M           |                 |
|                    | 06.07~12.06       | DJ1A (2400cc), DJ3A (3800cc) <MMNA PRODUCT> (GCC)                        |  |                         | D6108H           | D6024M           |                 |
|                    |                   | DJ1A (2400cc), DJ3A (3800cc) <MMNA PRODUCT> (GCC)                        |  |                         | D6108H           | D6024M           |                 |

## GALANT STATION WAGON

| YEAR        | APPLICATION                 |              | FRONT             | REAR   |
|-------------|-----------------------------|--------------|-------------------|--------|
| 98.12~02.09 | EA2W (2000cc 2WD)           | ~00.02 (GEN) | D6039MH<br>D6043M | D6024M |
|             |                             | 00.03~ (GEN) | D6108H            | D6024M |
|             | EA2W (2000cc 2WD) (GCC,NZL) |              | D6043M            | D6024M |
|             | EA5W (2500cc 2WD)           | ~00.02 (GEN) | D6039MH           | D6024M |
|             |                             | 00.03~ (GEN) | D6108H            |        |

## GRANDIS

| YEAR        | APPLICATION                         |                                    | FRONT  | REAR   |
|-------------|-------------------------------------|------------------------------------|--------|--------|
| 03.03~10.12 | NA4W (2400cc) (GEN-RHD,GCC,HKG,SGP) |                                    | D6108H | D6106H |
| 03.03~10.12 | NA4W (2400cc)                       | ~08.09 (GEN-LHD)                   | D6108H | D6106H |
|             |                                     | 08.10~10.11 EURO2, EURO3 (GEN-LHD) | D6108H |        |
|             |                                     | EURO4 (GEN-LHD)                    | D6085  |        |
|             |                                     | 10.12~ (GEN-LHD)                   | D6108H |        |
| 04.02~10.12 | NA4W (2400cc) (CHN)                 |                                    | D6108H | D6106H |
| 04.11~08.10 | NA4W (2400cc) (BRA)                 |                                    | D6108H | D6106H |

## I

| YEAR        | APPLICATION                     |  | FRONT | REAR  |
|-------------|---------------------------------|--|-------|-------|
| 05.12~06.08 | HA1W (JAPAN SPEC) (660cc) (GEN) |  | D9027 | K1267 |
| 06.10~10.07 | HA1W (660cc) (GEN)              |  | D9027 | K1267 |

## I-MIEV

| YEAR   | APPLICATION             |              | FRONT  | REAR  |
|--------|-------------------------|--------------|--------|-------|
| 09.06~ | HA3W (EV)               | ~10.09 (GEN) | D9027  | K1267 |
|        |                         | 10.10~ (GEN) | D9088M |       |
|        | HA4W (EV)               | (GEN)        | D9088M |       |
| 10.10~ | HA3W (EV) (GEN-LHD,BRA) |              | D9088M | K1267 |

## L200

| YEAR        | APPLICATION  |                   | FRONT                              | REAR  |
|-------------|--|-------------------|------------------------------------|-------|
| 81 ~        | L021P (GEN)  |                   | D6006                              | K6637 |
| 86.01~01.03 | K01T (1600cc 2WD)  | ~89.06 (GEN)      | D6018MH                            | K6664 |
|             |  | 89.06~90.06 (GEN) | D6018MH or<br>D6082H               |       |
|             |  | 90.07~ (GEN)      | D6082H                             |       |
|             | K02T (2000cc 2WD), K03T (2600cc 2WD),<br>K04T (2500cc DIESEL 2WD), K11T (1600cc 2WD),<br>K13T (2600cc 2WD), K22T (2000cc 4WD), K35T (2400cc 4WD) (GEN,<br>GCC) |                   | D6018MH                            | K6664 |
| 86.01~01.03 | K12T (2000cc 2WD), K14T (2500cc DIESEL 2WD),<br>K15T (2400cc 2WD), K24T (2500cc DIESEL 4WD),<br>K32T (2500cc DIESEL 4WD) (GEN,GCC)                             |                   | D6018MH or<br>D6082H               | K6664 |
|             | K34T (2500cc DIESEL 4WD) (GEN,GCC)   |                   | D6018MH or<br>D6039MH or<br>D6082H | K6664 |
| 91.07~01.03 | K11T (1600cc 2WD), K12T (2000cc 2WD) (CHN)   |                   | D6082H                             | K6664 |

INDEX

JAPANESE  
VEHICLE

NISSAN  
INFINITI

TOYOTA  
LEXUS

MAZDA

ISUZU

HONDA  
ACURA

MITSUBISHI  
FUSO

SUBARU

HINO

SUZUKI

DAIHATSU

KOREAN  
VEHICLE

HYUNDAI

KIA

DAEWOO

SSANGYONG

AMERICAN  
VEHICLE

EUROPEAN  
VEHICLE

## L200

|                     |
|---------------------|
| INDEX               |
| JAPANESE<br>VEHICLE |
| NISSAN<br>INFINITI  |
| TOYOTA<br>LEXUS     |
| MAZDA               |
| ISUZU               |
| HONDA<br>ACURA      |
| MITSUBISHI<br>FUSO  |
| SUBARU              |
| HINO                |
| SUZUKI              |
| DAIHATSU            |
| KOREAN<br>VEHICLE   |
| HYUNDAI             |
| KIA                 |
| DAEWOO              |
| SSANGYONG           |
| AMERICAN<br>VEHICLE |
| EUROPEAN<br>VEHICLE |

| YEAR  | APPLICATION   |               |                      |                      | FRONT  | REAR                |       |
|---|---|---------------|----------------------|----------------------|--|---------------------|-------|
| 96.01~07.12   | K57T (2800cc DIESEL 4WD), K66T (3000cc 2WD)<br><MMTH PRODUCT> |               |                      |                      | (GEN)  | D6110M              | K6718 |
|   | K62T (2000cc 2WD)<br><MMTH PRODUCT>                           | L-LINE        | ~00.05               | (GEN)                | D6081H   | K6715               |       |
|   |   |               | 00.06~               | (GEN)                | D6110M   |                     |       |
|   |   | M-LINE        | ~00.04               | (GEN)                | D6081H   |                     |       |
|   |   |               | 00.05~               | (GEN)                | D6110M   |                     |       |
|   | K64T (2500cc DIESEL 2WD)<br><MMTH PRODUCT>                    |               |                      | ~00.04               | (GEN)  | D6081H              | K6715 |
|   |   |               |                      | 00.05~               | (GEN)  | D6081H or<br>D6110M |       |
| K65T (2400cc 2WD), K67T (2800cc DIESEL 2WD)<br><MMTH PRODUCT> |   |               | ~00.05               | (GEN)                | D6081H   | K6715               |       |
|   |   |               | 00.06~               | (GEN)                | D6110M   |                     |       |
| 96.01~07.12   | K62T (2000cc 2WD), K65T (2400cc 2WD)<br><MMTH PRODUCT>        |               | ~00.05               | (GCC)                | D6081H   | K6715               |       |
|   |   |               | 00.06~               | (GCC)                | D6110M   |                     |       |
|   | K64T (2500cc DIESEL 2WD)<br><MMTH PRODUCT>                    | DOUBLE<br>CAB | ~00.04               | (GCC)                | D6081H   | K6715               |       |
|   |   |               | 00.05~02.05          | (GCC)                | D6110M   |                     |       |
|   |   | SINGLE<br>CAB | 02.06~               | (GCC)                | D6081H or<br>D6110M                            |                     |       |
|   |   |               | ~00.04               | (GCC)                | D6081H   |                     |       |
|   |   | 00.05~03.05   | (GCC)                | D6110M               |  |                     |       |
| 96.01~07.12   | K64T (2500cc DIESEL 2WD) <MMTH PRODUCT>                       |               |                      |                      | (ARG)  | D6081H or<br>D6110M | K6715 |
| 96.01~07.12   | K65T (2400cc 2WD) <MMTH PRODUCT>                              |               | ~00.05               | (CHL)                | D6081H   | K6715               |       |
|   |   |               | 00.06~               | (CHL)                | D6110M   |                     |       |
| 96.01~07.12   | K72T (2000cc 4WD), K75T (2400cc 4WD)<br><MMTH PRODUCT>        |               | ~00.05               | (GEN)                | D6081H   | K6718               |       |
|   |   |               | 00.06~               | (GEN)                | D6110M   |                     |       |
|   | K74T (2500cc DIESEL 4WD)<br><MMTH PRODUCT>                    | W/ TURBO      | (GEN)                |                      | D6039MH or<br>D6081H or<br>D6110M or<br>D6123M | K6718               |       |
|   |   |               |                      |                      |  |                     |       |
|   |   | W/O TURBO     | ~00.05               | (GEN)                | D6081H   |                     |       |
|   |   |               | 00.06~               | (GEN)                | D6110M   |                     |       |
|   | K76T (3000cc 4WD)<br><MMTH PRODUCT>                           | CLUB CAB      | ~00.05               | (GEN)                | D6081H   | K6718               |       |
|   |   |               | 00.06~01.05          | (GEN)                | D6110M   |                     |       |
|   |   |               | 01.06~02.05          | (GEN)                | D6123M   |                     |       |
|   |   |               | 02.06~               | (GEN)                | D6110M   |                     |       |
|   |   | WIDE          | ~00.05               | (GEN)                | D6081H   |                     |       |
|   |   |               | 00.06~01.05          | (GEN)                | D6110M   |                     |       |
|   |   |               | 01.06~               | (GEN)                | D6123M   |                     |       |
|   |   |               | ~00.05               | (GEN)                | D6081H   |                     |       |
|   |   | DOUBLE<br>CAB | 00.06~01.05          | (GEN)                | D6110M   |                     |       |
|   |   |               | 01.06~02.05          | (GEN)                | D6123M   |                     |       |
|   | 02.06~05.01   |               | (GEN)                | D6110M               |  |                     |       |
| 05.02~05.05   | (GEN)   |               | D6123M               |                      |  |                     |       |
|   | 05.06~  | (GEN)         | D6039MH or<br>D6110M |                      |  |                     |       |
| K77T (2800cc DIESEL 4WD)<br><MMTH PRODUCT>                    | W/ TURBO  | ~00.05        | (GEN)                | D6081H               | K6718  |                     |       |
|   |   | 00.06~        | (GEN)                | D6039MH or<br>D6110M |  |                     |       |
|   | W/O TURBO   | ~00.05        | (GEN)                | D6081H               |  |                     |       |
|   |   | 00.06~        | (GEN)                | D6110M               |  |                     |       |
| 96.01~07.12   | K74T (2500cc DIESEL 2WD) <MMTH PRODUCT>                       |               |                      |                      | (ARG)  | D6110M              | K6718 |
| 96.06~01.03   | K34T (2500cc DIESEL TURBO 4WD)                                |               |                      |                      | (BRA)  | D6018MH             | K6664 |

## L200

| YEAR        | APPLICATION   | FRONT                            | REAR                             |
|-------------|---|----------------------------------|----------------------------------|
| 98.05~02.04 | K62T (2000cc 2WD) <MMTH PRODUCT> ~00.05 (CHN)<br>00.06~ (CHN)   | D6081H<br>D6110M                 | K6715                            |
| 05.05~      | KA4T (2500cc DIESEL)<br><MMTH PRODUCT> ~06.12 (GEN)<br>07.01~13.09 (GEN)<br>13.10~ (GEN)                            | D6128MH or<br>D6141MH            | K6715<br>K6741<br>K6715          |
|             | KA5T (2400cc 2WD) HIGH RIDER ~06.12 (GEN)<br>07.01~09.06 (GEN)<br>09.07~10.06 (GEN)<br>10.07~ (GEN)                 | D6128MH                          | K6715<br>K6741<br>K6715<br>K6741 |
|             | EXC. HIGH RIDER (GEN)   | D6128MH                          | K6741                            |
|             | KB4T (2500cc DIESEL 4WD) <MMTH PRODUCT> (GEN)   | D6128MH or<br>D6141MH            | K6741                            |
|             | KB5T (2400cc 4WD), KB7T (2800cc DIESEL 4WD),<br>KB8T (3200cc DIESEL 4WD), KB9T (3500cc 4WD)<br><MMTH PRODUCT> (GEN) | D6128MH                          | K6741                            |
|             | KA4T (2500cc DIESEL 2WD), KA5T (2400cc 2WD)<br><MMTH PRODUCT> (GCC)   | D6128MH                          | K6715                            |
|             | KB4T (2500cc DIESEL 4WD), KB5T (2400cc 4WD)<br>KB9T (3500cc 4WD) <MMTH PRODUCT> (GCC)                               | D6128MH                          | K6741                            |
|             | KA4T (2500cc DIESEL 2WD) <MMTH PRODUCT> (MAR)   | D6128MH                          | K6715                            |
| 05.05~      | KB4T (2500cc DIESEL 4WD) <MMTH PRODUCT> (SGP)   | D6128MH                          | K6741                            |
| 05.05~      | KA4T (2500cc DIESEL 2WD), KA5T (2400cc 2WD)<br><MMTH PRODUCT> (ZAF)   | D6128MH                          | K6715 or<br>K6741                |
| 12.12~      | KB4T (2500cc DIESEL 4WD) <MMTH PRODUCT> (KOR)   | D6128MH                          | K6741                            |
| 15.01~      | KJ3T (2500cc DIESEL 2WD), KK3T (2500cc DIESEL 2WD),<br>KK4T (2400cc 2WD) <MMTH PRODUCT> (GEN)                       | D6128MH                          | K4470                            |
|             | KK1T (2400cc DIESEL 2WD) ~16.08 (GEN)<br>16.09~ (GEN)   | D6128MH<br>D6128MH or<br>D6141MH | K6741                            |
|             | KK2T (2400cc DIESEL 2WD), KL1T (2400cc DIESEL 4WD),<br>KL2T (2400cc DIESEL 4WD) <MMTH PRODUCT> (GEN)                | D6128MH or<br>D6141MH            | K6741                            |
|             | KL3T (2500cc DIESEL 2WD), KL4T (2400cc 2WD)<br><MMTH PRODUCT> (GEN)   | D6128MH                          | K6741                            |
| 15.01~      | KL1T (2400cc DIESEL 4WD) <MMTH PRODUCT> (AUS)   | D6128MH                          | K6741                            |
| 15.01~      | KJ3T (2500cc DIESEL 4WD), KJ4T (2400cc 2WD)<br><MMTH PRODUCT> (GCC)   | D6128MH                          | K4470                            |
|             | KL3T (2500cc DIESEL 2WD), KL4T (2400cc 2WD)<br><MMTH PRODUCT> (GCC)   |                                  | K6741                            |
| 15.01~      | KL3T (2500cc DIESEL 4WD) <MMTH PRODUCT> (MYS)   | D6141MH                          | K6741                            |
| 15.01~      | KL3T (2500cc DIESEL 4WD) <MMTH PRODUCT> (PER)   | N/A                              | K6741                            |
| 15.01~      | KK4T (2400cc 2WD) <MMTH PRODUCT> (ZAF)  | D6128MH                          | K6741                            |
| 15.10~      | KL1T (2400cc DIESEL 4WD) <MMTH PRODUCT> (MYS)   | D6141MH                          | K6741                            |
| 16.09~      | KK3T (2500cc DIESEL 2WD), KL1T (2400cc DIESEL 4WD)<br><MMTH PRODUCT> (PER)  | N/A                              | K6741                            |

## L300

| YEAR   | APPLICATION                                      | FRONT  | REAR  |
|--------|--|--------|-------|
|        | L031 (GEN)                                       | K6618A | K6637 |
|        | L032 FRONT DRUM MODEL (GEN)                      | K6618A | K6637 |
|        | FRONT DISC MODEL (GEN)                           | D6014H | K6664 |
| 83.04~ | L035G, L037G, L038, L039, L062, L065, L068 (GEN) | D6014H | K6664 |

INDEX

JAPANESE  
VEHICLE

NISSAN  
INFINITI

TOYOTA  
LEXUS

MAZDA

ISUZU

HONDA  
ACURA

MITSUBISHI  
FUSO

SUBARU

HINO

SUZUKI

DAIHATSU

KOREAN  
VEHICLE

HYUNDAI

KIA

DAEWOO

SSANGYONG

AMERICAN  
VEHICLE

EUROPEAN  
VEHICLE



## L300

| YEAR          | APPLICATION  | FRONT             | REAR           |
|---------------|--|-------------------|----------------|
| 86.09 ~ 13.12 | P01V, P01W (GEN,HKG)   | K6618A            | K6637          |
|               | P02V, P03V, P03W, P04W, P05V, P05W, P12V, P13V, P14V (GEN,CHL,GCC,HKG,NZL,PHL,TUR) | D6018MH or D6082H | K6664          |
|               | P02W, P06V, P12W, P13W, P16V (GEN,COL,GCC,HKG)                                     | D6082H            | K6664          |
|               | P04V, P14W, P25W, P45V (GEN,NZL)   | D6018MH           | K6664          |
|               | P23W (GEN)   | D6082H            | K6686          |
|               | P24W (GEN)   | D6018MH or D6082H | K6664 or K6686 |
|               | P25V (NZL)   | D6077             | K6686          |
| 91.07 ~ 02.05 | P03W, P13W (2000cc 2WD) (CHN)  | D6082H            | K6664          |
|               | P23W (2000cc 4WD) (CHN)  | D6082H            | K6686          |
| 99.09 ~ 02.05 | P15W (2500cc DIESEL 2WD) (BRA)   | D6018MH           | K6664          |

## L300 TRUCK

| YEAR          | APPLICATION             | FRONT  | REAR  |
|---------------|-------------------------|--------|-------|
| 94.06 ~ 95.06 | P13T (2000cc 2WD) (GEN) | D6081H | K6721 |

## L400

| YEAR          | APPLICATION   | FRONT             | REAR    |
|---------------|---|-------------------|---------|
| 94.06 ~ 02.05 | PA3W (2000cc 2WD), PA4W (2400cc 2WD) (CHN)  | D6081H            | K6715   |
|               | PC3W (2000cc 2WD) (CHN)   | D6081H            | K6718   |
|               | PD3W (2000cc 4WD) (CHN)   | D6039MH or D6081H | D6054MH |
|               | PD4W (2400cc 4WD) (CHN)   | D6039MH           | D6054MH |
| 94.06 ~ 05.06 | PA3V (2000cc 2WD), PA3W (2000cc 2WD), PA4W (2400cc 2WD), PA5W (2500cc DIESEL 2WD) (INCL. TURBO MODEL) (GEN)                   | D6081H            | K6715   |
|               | PB3V (2000cc 2WD), PB4V (2400cc 2WD), PB5V (2500cc DIESEL TURBO 2WD), PC3W (2000cc 2WD), PC5W (2500cc DIESEL TURBO 2WD) (GEN) | D6081H            | K6718   |
|               | PD3W (2000cc 4WD) W/ ABS (GEN)  | D6081H            | D6054MH |
|               | PD3W (2000cc 4WD) W/O ABS (GEN)   | D6039MH           |         |
|               | PD4W (2400cc 4WD) (GEN)   | D6039MH           | D6054MH |
| 94.06 ~ 05.06 | PA3V (2000cc 2WD), PA4W (2400cc 2WD) (HKG)  | D6081H            | K6715   |
|               | PB3V (2000cc 2WD) (HKG)   | D6081H            | K6718   |
|               | PD4W (2400cc 4WD) (HKG)   | D6039MH           | D6054MH |
| 94.06 ~ 05.06 | PA3V (2000cc 2WD), PA3W (2000cc 2WD), PA4W (2400cc 2WD) (GCC)   | D6081H            | K6715   |
|               | PB3V (2000cc 2WD), PB5V (2500cc DIESEL TURBO 2WD), PC3W (2000cc 2WD), PC5W (2500cc DIESEL TURBO 2WD) (GCC)                    | D6081H            | K6718   |
|               | PA5W (2500cc DIESEL TURBO 2WD) (PHL)  | D6081H            | K6715   |
| 94.06 ~ 05.06 | PA4W (2400cc 2WD) (ZAF)   | D6081H            | K6715   |

## LANCER

| YEAR | APPLICATION                               | FRONT | REAR  |
|------|---|-------|-------|
| 80 ~ | A152 (EXC. TURBO), A153, A156, A157 (GEN) | D6000 | K6633 |
|      | A151, A152, A155 (GEN)                    | D6003 |       |
|      | A174 (GEN)                                | D6004 | D6005 |
|      | A176 (GEN)                                | D6009 | D6002 |
| 84 ~ | C11, C12A, C15A (GEN)                     | D6010 | K6674 |
|      | C13A, C14A (GEN)                          | D6017 |       |

# LANCER

| YEAR                 | APPLICATION   |                           |               | FRONT             | REAR           |                |
|----------------------|---|---------------------------|---------------|-------------------|----------------|----------------|
| 88.05 ~ 95.07        | C63A (1600cc)   | ~90.05                    | (GEN-LHD)     | D6010             | K6670          |                |
|                      |   | 90.06~90.11               | (GEN-LHD)     | D6070             | K6707          |                |
|                      |   | 90.12~                    | (GEN-LHD)     | D6070 or N/A      |                |                |
|                      | C63A (1600cc)   | ~90.05                    | (GEN-RHD)     | D6010             | K6670          |                |
|                      |   | 90.06~                    | (GEN-RHD)     | D6070             | K6707          |                |
| 88.05 ~ 95.07        | C64A (1800cc DIESEL)  | ~90.05                    | (GEN)         | D6017             | K6669 or K6674 |                |
|                      |   | 90.06~91.11               | (GEN)         | D6070 or N/A      | K6701 or K6712 |                |
|                      |   | 91.12~                    | (GEN)         | N/A               | K6701          |                |
|                      | C66A (1600cc)   |                           | (GEN)         | N/A               | K6712          |                |
| 88.05 ~ 95.07        | C68A (1800cc)   |                           | (GEN,GCC)     | D6043M            | D6046          |                |
| 88.05 ~ 95.07        | C61A (1300cc)   | ~90.05                    | (GCC)         | D6017             | K6674          |                |
|                      |   | 90.06~90.11               | (GCC)         | D6070             | K6712          |                |
|                      |   | 90.12~                    | (GCC)         | N/A               |                |                |
| 91.12 ~ 96.10        | CA5A (1800cc)   | GLXI                      | (GEN,GCC)     | D6070             | K6701 D6067M   |                |
|                      |   | GTI                       | (GEN,GCC)     | D6043M            | K6712 D6067M   |                |
|                      | CB1A (1300cc), CB2A (1500cc), CB3A (1500cc)                           |                           |               | (GEN,GCC,HKG,SGP) | D6070          | K6712          |
|                      | CB4A (1600cc)   | REAR DRUM MODEL           | ~92.04        | (GEN,HKG,SGP)     | D6070          | K6712          |
|                      |   |                           | 92.05~        | (GEN,HKG,SGP)     |                | K6701 or K6712 |
|                      |   | REAR DISC MODEL           | (GEN,HKG,SGP) |                   | D6067M         |                |
|                      | CB5A (1800cc)   |                           | (HKG,SGP)     | D6043M            | D6067M         |                |
| CB8A (2000cc DIESEL) |   | (GEN,HKG)                 | D6070         | K6701 D6067M      |                |                |
| 92.06 ~ 95.11        | CA2A (1500cc)   |                           | (BRA)         | D6070             | K6712          |                |
|                      | CA4A, CB4A (1600cc)   |                           | (BRA)         | D6070             | K6701          |                |
|                      | CA5A (1800cc)   |                           | (BRA)         | D6043M            | D6067M         |                |
|                      | CB5A (1800cc)   |                           | (BRA)         | D6043M or D6070   | K6701 D6067M   |                |
| 95.11 ~ 03.09        | CJ1A (1300cc 2WD), CJ4A (1600cc 2WD) (COUPE) (GCC)                    |                           |               | D6070             | K6712          |                |
|                      | CK1A (1300cc 2WD), CK2A (1500cc 2WD), CK4A (1600cc 2WD) (SEDAN) (GCC) |                           |               |                   |                |                |
| 95.11 ~ 03.09        | CJ5A (1800cc 2WD) (COUPE), CK2A (1500cc 2WD) (SEDAN) (GEN)            |                           |               | D6070             | K6712          |                |
|                      | CK1A (1300cc 2WD), CK4A (1600cc 2WD), CK5A (1800cc 2WD) (SEDAN)       |                           | W/ ABS        | (GEN)             | D6070          | K6701          |
|                      |   |                           | W/O ABS       | (GEN)             |                | K6712          |
| 95.11 ~ 03.09        | CK1A (1300cc 2WD) (SEDAN)   |                           | W/ ABS        | (HKG)             | D6070          | K6701          |
|                      |   |                           | W/O ABS       | (HKG)             |                | K6712          |
|                      | CK2A (1500cc 2WD) (SEDAN)   |                           | (HKG)         | D6070             | K6712 D6067M   |                |
|                      | CK4A (1600cc 2WD) (SEDAN)   |                           | (HKG)         | D6043M            | D6067M         |                |
| 96.03 ~ 00.09        | CK1A (1300cc 2WD), CK2A (1500cc 2WD) (SEDAN) (CHN)                    |                           |               | D6070             | K6712          |                |
|                      | CK4A (1600cc 2WD) (SEDAN)   | ~99.08                    | (CHN)         | D6070             | K6712          |                |
|                      |   | 99.09~                    | W/ ABS (GEN)  | D6070             | K6701          |                |
| 96.12 ~ 01.05        | CK4A (1600cc 2WD) (SEDAN)   | W/O ABS                   | (GEN)         |                   | K6712          |                |
|                      |   | CK1A (1300cc 2WD) (SEDAN) |               | (BRA)             | D6070          | K6712          |
|                      |   | W/ ABS                    | (BRA)         | D6070             | K6701          |                |
| W/O ABS              | (BRA)   | K6712                     |               |                   |                |                |

INDEX

JAPANESE  
VEHICLE

NISSAN  
INFINITI

TOYOTA  
LEXUS

MAZDA

ISUZU

HONDA  
ACURA

MITSUBISHI  
FUSO

SUBARU

HINO

SUZUKI

DAIHATSU

KOREAN  
VEHICLE

HYUNDAI

KIA

DAEWOO

SSANGYONG

AMERICAN  
VEHICLE

EUROPEAN  
VEHICLE

# LANCER

|                              | YEAR              | APPLICATION  |                 |                   | FRONT              | REAR               |                   |                 |        |        |        |        |
|------------------------------|-------------------|--|-----------------|-------------------|--------------------|--------------------|-------------------|-----------------|--------|--------|--------|--------|
| INDEX<br>JAPANESE<br>VEHICLE | 00.09 ~ 13.08     | CS1A (1300cc 2WD)  |                 | (GEN)             | D6109              | K6729              |                   |                 |        |        |        |        |
|                              |                   | CS3A (1600cc 2WD)  |                 | (GEN)             | D6109              | K6729<br>D6124H    |                   |                 |        |        |        |        |
|                              |                   | ~05.08   |                 | (GEN)             | D6109              |                    |                   |                 |        |        |        |        |
|                              |                   | CS6A (2000cc 2WD)  | 05.09~06.08     | (GEN)             | D6108H or<br>D6109 |                    |                   |                 |        |        |        |        |
| 06.09~                       |                   |  | (GEN)           | D6108H            |                    |                    |                   |                 |        |        |        |        |
| NISSAN<br>INFINITI           |                   | CS7A (2400cc 2WD), CS9A (2000cc 2WD)   |                 |                   | (GEN)              | D6108H             | D6124H            |                 |        |        |        |        |
| TOYOTA<br>LEXUS              | 00.09 ~ 13.08     | CS3A (1600cc 2WD)  |                 |                   | (ARG,ZAF)          | D6109              | K6729             |                 |        |        |        |        |
|                              | 00.09 ~ 13.08     | CS1A (1300cc 2WD)  |                 |                   | (EGY)              | D6109              | K6729             |                 |        |        |        |        |
| MAZDA                        | 00.09 ~ 13.08     | CS1A (1300cc 2WD), CS3A (1600cc 2WD)   |                 |                   | (GCC)              | D6109              | K6729             |                 |        |        |        |        |
|                              |                   | CS6A (2000cc 2WD)  | ~05.08          | (GCC)             | D6109              | K6729<br>D6124H    |                   |                 |        |        |        |        |
|                              |                   |  | 05.09~          | (GCC)             | D6108H             |                    |                   |                 |        |        |        |        |
| ISUZU                        | 00.09 ~ 13.08     | CS2A (1500cc 2WD)  |                 |                   | (HKG)              | D6109              | K6729             |                 |        |        |        |        |
|                              |                   | CS5A (1800cc 2WD)  |                 |                   | (HKG)              | D6108H or<br>D6109 | K6729<br>D6124H   |                 |        |        |        |        |
| HONDA<br>ACURA               | 00.09 ~ 13.08     | CS2A (1500cc 2WD), CS3A (1600cc 2WD)   |                 |                   | (GCC)              | D6109              | K6729             |                 |        |        |        |        |
| MITSUBISHI<br>FUSO           | 00.10 ~ 07.06     | CS3A (1600cc 2WD)  |                 |                   | (CHN)              | D6109              | K6729             |                 |        |        |        |        |
| SUBARU                       |                   | CY1A (1600cc 2WD), CY2A (1500cc 2WD), CY3A (1800cc 2WD),<br>CY8A (2000cc 2WD), CY9A (1800cc 2WD) |                 |                   | (GEN)              | D6108H             | K1267<br>D6124H   |                 |        |        |        |        |
|                              |                   | CY4A (2000cc 2WD)  | GT              | ~08.06            | (GEN-LHD)          | D6108H             | D6106H            |                 |        |        |        |        |
|                              |                   |  |                 | 08.07~            | (GEN-LHD)          |                    | D6124H            |                 |        |        |        |        |
|                              |                   |  | EXC. GT         | (GEN-LHD)         | K1267<br>D6124H    |                    |                   |                 |        |        |        |        |
| HINO                         |                   | RALLIART EDITION   |                 |                   | (GEN-RHD)          | D6039MH            | D6106H            |                 |        |        |        |        |
| SUZUKI                       | 07.04 ~ 17.12     | CY4A (2000cc)<br>EXCEPT<br>ABOVE   | GT              | ~08.06            | (GEN-RHD)          | D6108H             | D6106H            |                 |        |        |        |        |
|                              |                   |  |                 | 08.07~            | W/ Size-up Brake   |                    | (GEN-RHD)         | D6106H          |        |        |        |        |
|                              |                   |  |                 |                   | W/O Size-up Brake  |                    | (GEN-RHD)         | D6124H          |        |        |        |        |
|                              |                   |  |                 | VRX               |                    |                    | (GEN-RHD)         | D6106H          |        |        |        |        |
|                              |                   |  |                 |                   | EXCEPT ABOVE       |                    | (GEN-RHD)         | K1267<br>D6124H |        |        |        |        |
|                              |                   |  |                 | DAIHATSU          |                    |                    | CY5A (2400cc 2WD) |                 |        | (GEN)  | D6108H | D6106H |
|                              |                   |  |                 |                   |                    |                    | CY6A (1800cc 2WD) | ~15.02          | (GEN)  | D6108H | D6124H |        |
| 15.03~15.10                  | (GEN)             | D6106H   |                 |                   |                    |                    |                   |                 |        |        |        |        |
| 15.11~                       | (GEN)             | D6124H   |                 |                   |                    |                    |                   |                 |        |        |        |        |
| KOREAN<br>VEHICLE            | 07.04 ~ 17.12     | CY4A (2000cc 2WD)  | GT              | ~08.06            | (ARG)              | D6108H             | D6106H            |                 |        |        |        |        |
|                              |                   |  |                 | 08.07~            | W/ Size-up Brake   |                    | (ARG)             | D6106H          |        |        |        |        |
|                              |                   |  |                 |                   | W/O Size-up Brake  |                    | (ARG)             | D6124H          |        |        |        |        |
|                              |                   |  |                 | EXC. GT           | (ARG)              |                    | D6124H            |                 |        |        |        |        |
| HYUNDAI                      |                   | CY1A (1600cc 2WD), CY2A (1500cc 2WD)   |                 |                   | (GCC)              | D6108H             | K1267<br>D6124H   |                 |        |        |        |        |
|                              |                   | CY4A (2000cc 2WD)<br>REAR<br>DISC<br>MODEL   | REAR DRUM MODEL |                   | (GCC)              | D6108H             | K1267             |                 |        |        |        |        |
| ~08.06                       | (GCC)             |  | D6108H          | D6106H            |                    |                    |                   |                 |        |        |        |        |
| 08.07~09.07                  | (GCC)             |  |                 | D6124H            |                    |                    |                   |                 |        |        |        |        |
| 09.08~10.06                  | W/ Size-up Brake  |  |                 | (GCC)             | D6106H             |                    |                   |                 |        |        |        |        |
|                              | W/O Size-up Brake |  |                 | (GCC)             | D6124H             |                    |                   |                 |        |        |        |        |
| KIA                          |                   | 10.07~   |                 |                   | (GCC)              |                    | D6124H            |                 |        |        |        |        |
|                              |                   | DAEWOO   | 07.04 ~ 17.12   | CY4A (2000cc 2WD) | GT                 | ~08.06             | (ARG)             | D6108H          | D6106H |        |        |        |
| 08.07~                       | W/ Size-up Brake  |  |                 |                   |                    | (ARG)              | D6106H            |                 |        |        |        |        |
| SSANGYONG                    |                   |  |                 | W/O Size-up Brake | (ARG)              | D6124H             |                   |                 |        |        |        |        |
|                              |                   |  |                 | EXC. GT           | (ARG)              | D6124H             |                   |                 |        |        |        |        |
| AMERICAN<br>VEHICLE          |                   | CY1A (1600cc 2WD), CY2A (1500cc 2WD)   |                 |                   | (GCC)              | D6108H             | K1267<br>D6124H   |                 |        |        |        |        |
|                              |                   | CY4A (2000cc 2WD)<br>REAR<br>DISC<br>MODEL   | REAR DRUM MODEL |                   | (GCC)              | D6108H             | K1267             |                 |        |        |        |        |
| ~08.06                       | (GCC)             |  | D6108H          | D6106H            |                    |                    |                   |                 |        |        |        |        |
| 08.07~09.07                  | (GCC)             |  |                 | D6124H            |                    |                    |                   |                 |        |        |        |        |
| 09.08~10.06                  | W/ Size-up Brake  |  |                 | (GCC)             | D6106H             |                    |                   |                 |        |        |        |        |
|                              | W/O Size-up Brake |  |                 | (GCC)             | D6124H             |                    |                   |                 |        |        |        |        |
| EUROPEAN<br>VEHICLE          |                   | 10.07~   |                 |                   | (GCC)              |                    | D6124H            |                 |        |        |        |        |

## LANCER

| YEAR          | APPLICATION                             |                       | FRONT  | REAR                |
|---------------|---|-----------------------|--------|---------------------|
| 07.04 ~ 17.12 | CY3A (1800cc 2WD),<br>CY4A (2000cc 2WD) | REAR DRUM MODEL (HKG) | D6108H | K1267               |
|               |   | REAR DISC MODEL (HKG) |        | D6106H or<br>D6124H |
|               | CY6A (1800cc 2WD)                       | ~13.01 (HKG)          | D6108H | D6106H or<br>D6124H |
|               |   | 13.02~13.03 (HKG)     |        | D6124H              |
|               |   | 13.04~ (HKG)          |        | D6106H              |
| 07.04 ~ 17.12 | CY2A (1500cc 2WD)                       | (ZAF)                 | D6108H | K1267<br>D6124H     |
|               | CY4A (2000cc 2WD)                       | (ZAF)                 | D6108H | D6106H or<br>D6124H |
| 08.09 ~ 13.06 | CY4A (2000cc 2WD)                       | (KOR)                 | D6108H | D6106H or<br>D6124H |
| 09.07 ~ 14.12 | CY4A (2000cc 2WD)                       | (BRA)                 | D6108H | D6124H              |

INDEX

JAPANESE  
VEHICLE

NISSAN  
INFINITI

TOYOTA  
LEXUS

MAZDA

ISUZU

HONDA  
ACURA

MITSUBISHI  
FUSO

SUBARU

HINO

SUZUKI

DAIHATSU

KOREAN  
VEHICLE

HYUNDAI

KIA

DAEWOO

SSANGYONG

AMERICAN  
VEHICLE

EUROPEAN  
VEHICLE

## LANCER EVOLUTION

| YEAR          | APPLICATION                                      |                               | FRONT             | REAR            |
|---------------|--|-------------------------------|-------------------|-----------------|
| 96.08 ~ 97.06 | CN9A (2000cc TURBO 4WD)                          | <Evo. IV > (GEN)              | D6039MH           | D6049M          |
| 98.01 ~ 99.01 | CP9A (2000cc TURBO 4WD)<br><Evo. V >             | GSR (GEN)                     | N/A               | D1309M          |
|               |  | RS W/ Size-up Brake (GEN)     | N/A               | D1309M          |
|               |  | W/O Size-up Brake (GEN)       | D6039MH           | D6049M          |
| 98.12 ~ 00.09 | CP9A (2000cc TURBO 4WD)<br><Evo. VI >            | W/ Size-up Brake (GEN)        | N/A               | D1309M          |
|               |  | W/O Size-up Brake (GEN)       | D6039MH           | D6049M          |
| 00.09 ~ 07.06 | CT9A (2000cc TURBO 4WD)<br><Evo. VII, VIII, IX > | GSR, GT (GEN)                 | N/A               | D1309M          |
|               |  | EXCEPT W/ Size-up Brake (GEN) | N/A               | D1309M          |
|               |  | ABOVE W/O Size-up Brake (GEN) | D6039MH           | D6049M          |
| 00.10 ~ 07.06 | CT9A (2000cc TURBO 4WD)                          | <Evo. VII, VIII, IX > (CHN)   | N/A               | D1309M          |
| 07.08 ~ 15.12 | CZ4A (2000cc TURBO 4WD)<br><Evo. X >             | GSR, MR (GEN)                 | N/A               | N/A             |
|               |  | ~08.05 (GEN)                  | N/A               | N/A             |
|               |  | RS 08.06~15.10 (GEN)          | D6039MH<br>or N/A | D7069 or<br>N/A |
|               |  | 15.11~ (GEN)                  | N/A               | N/A             |
| 07.08 ~ 15.12 | CZ4A (2000cc TURBO 4WD)                          | <Evo. X > (AUS,GCC,IND)       | N/A               | N/A             |
| 08.09 ~ 12.06 | CZ4A (2000cc TURBO 4WD)                          | <Evo. X > (CHN)               | N/A               | N/A             |
| 08.09 ~ 13.06 | CZ4A (2000cc TURBO 4WD)                          | <Evo. X > (KOR)               | N/A               | N/A             |
| 08.09 ~ 14.12 | CZ4A (2000cc TURBO 4WD)                          | <Evo. X > (BRA)               | N/A               | N/A             |

## LANCER EX

| YEAR          | APPLICATION       |       | FRONT  | REAR                |
|---------------|-------------------|-------|--------|---------------------|
| 08.09 ~ 12.06 | CY4A (2000cc 2WD) | (CHN) | D6108H | D6106H or<br>D6124H |
|               | CY5A (2400cc 2WD) | (CHN) | D6108H | D6106H              |

## LANCER SPORTBACK

| YEAR         | APPLICATION                                |                                 |              | FRONT             | REAR             |
|--------------|--|---------------------------------|--------------|-------------------|------------------|
| 08.09~ 17.12 | CX3A (1800cc 2WD), CX6A (1800cc 2WD) (GEN) |                                 |              | D6108H            | D6124H           |
|              | CX4A                                       | 2000cc TURBO 4WD (RALLIART ED.) | ~11.08 (GEN) | D6039MH or D6108H | D6106H or D6124H |
|              |  |                                 | 11.09~ (GEN) | D6108H            |                  |
|              |  | 2000cc 2WD                      | (GEN)        | D6108H            |                  |
|              | CX5A (2400cc 2WD) (GEN)                    |                                 |              | D6108H            | D6106H           |

## LANCER SPORTBACK

| YEAR        | APPLICATION       | FRONT                | REAR   |
|-------------|-------------------|----------------------|--------|
| 11.07~14.06 | ~11.08 (BRA)      | D6039MH              | D6106H |
|             | 11.09~12.07 (BRA) | D6039MH<br>or D6108H |        |
|             | 12.08~ (BRA)      | D6108H               |        |

## LANCER STATION WAGON

| YEAR        | APPLICATION  | FRONT  | REAR   |
|-------------|--|--------|--------|
| 00.09~13.08 | CS3W (1800cc 2WD), CS6W (2000cc 2WD),<br>CS7W (2400cc 2WD) (GEN-RHD) | D6108H | D6124H |
| 00.09~13.08 | CS5W (1800cc 2WD) (HKG)  | D6108H | D6124H |

## MINICA TOPPO

| YEAR        | APPLICATION        | FRONT | REAR  |
|-------------|--------------------|-------|-------|
| 96.09~97.06 | H31A (660cc) (SGP) | D6038 | K6707 |

## MIRAGE

| YEAR   | APPLICATION  | FRONT  | REAR  |
|--------|--|--------|-------|
| 12.04~ | A03A (1200cc) <MMTH PRODUCT> H-LINE (GEN-LHD)      | D6100H | K6744 |
|        | ~12.07 (GEN-LHD)                                   | D6100H | K6744 |
|        | 12.08~ (GEN-LHD)                                   | D6100H | K1267 |
|        | M-LINE (GEN-LHD)                                   | D6100H | K6744 |
| 12.04~ | A03A (1200cc) <MMTH PRODUCT> H-LINE (GEN-RHD)      | D6100H | K6744 |
|        | ~12.07 (GEN-RHD)                                   | D6100H | K6744 |
|        | 12.08~ (GEN-RHD)                                   | D6100H | K1267 |
|        | M-LINE (GEN-RHD)                                   | D6100H | K6744 |
| 12.04~ | A03A (1200cc) <MMTH PRODUCT> (ARG,CHL,GCC,MAR,ZAF) | D6100H | K6744 |

## MONTERO SPORT

| YEAR          | APPLICATION  |                    | FRONT   | REAR            |
|---------------|--|--------------------|---------|-----------------|
| 96.05 ~ 99.05 | K96W (3000cc 4WD), K97WG (2800cc DIESEL 4WD) (BRN,SGP)   |                    | D6039MH | D6086M          |
| 97.06 ~ 11.03 | K86W (3000cc 2WD) (GEN)  |                    | D6039MH | K6718           |
|               | K94W (2500cc DIESEL 4WD), K96W (3000cc 4WD), K97W (2800cc DIESEL 4WD) (GEN)  |                    | D6039MH | D6086M          |
| 98.06 ~ 04.05 | K99W (3500cc 4WD) (CHL,TWN)  |                    | D6039MH | K6718<br>D6086M |
| 08.07 ~       | KG4W (2500cc DIESEL 4WD), KG6W (3000cc 2WD), KH4W (2500cc DIESEL 4WD), KH8W (3200cc DIESEL 4WD), KH9W (3500cc 4WD) (GEN) |                    | D6128MH | K6741<br>D6086M |
| 08.07 ~       | KH4W (2500cc DIESEL 4WD), KH8W (3200cc DIESEL 4WD) (ARG)   |                    | D6128MH | K6741<br>D6086M |
| 15.10 ~       | KR1W (2400cc DIESEL 2WD), KR5W (3000cc 2WD), KS1W (2400cc DIESEL 4WD), KS5W (3000cc 4WD) (GEN)<br><MMTH PRODUCT>         | (PARKING)<br>K2392 | D6160H  | D6086M          |
|               | KR3W (2500cc DIESEL 2WD), KS3W (2500cc DIESEL 4WD) (GEN)<br><MMTH PRODUCT>   |                    | D6128MH | K6741<br>D6086M |
| 15.10 ~       | KR5W (3000cc 2WD), KS5W (3000cc 4WD) (GCC)<br><MMTH PRODUCT>   | (PARKING)<br>K2392 | D6160H  | D6086M          |

INDEX

JAPANESE  
VEHICLE

NISSAN  
INFINITI

TOYOTA  
LEXUS

MAZDA

ISUZU

HONDA  
ACURA

MITSUBISHI  
FUSO

SUBARU

HINO

SUZUKI

DAIHATSU

KOREAN  
VEHICLE

HYUNDAI

KIA

DAEWOO

SSANGYONG

AMERICAN  
VEHICLE

EUROPEAN  
VEHICLE

## NATIVA

| YEAR          | APPLICATION   | FRONT   | REAR            |
|---------------|---|---------|-----------------|
| 97.06 ~ 11.03 | K86W (3000cc 2WD) (GEN)   | D6039MH | K6718           |
|               | K94W (2500cc DIESEL 4WD), K96W (3000cc 4WD), K97W (2800cc DIESEL 4WD) (GEN)   | D6039MH | D6086M          |
| 97.06 ~ 11.03 | K96W (3500cc 4WD) (GCC)   | D6039MH | D6086M          |
| 98.08 ~ 09.06 | K94W (2500cc DIESEL 4WD) (ARG)  | D6039MH | D6086M          |
| 08.07 ~ 14.09 | KH8W (3200cc DIESEL 4WD) <MMTH PRODUCT> (ARG,ZAF)   | D6128MH | K6741<br>D6086M |
| 08.07 ~       | KG4W (2500cc DIESEL 2WD), KG6W (3000cc 2WD), KH4W (2500cc DIESEL 4WD), KH8W (3200cc DIESEL 4WD), KH9W (3500cc 4WD) <MMTH PRODUCT> (GEN) | D6128MH | K6741<br>D6086M |

## OUTLANDER

| YEAR          | APPLICATION   | FRONT  | REAR               |
|---------------|---|--|--------------------|
| 03.01 ~ 08.08 | CU4W, CU5W (2400cc 4WD) (BRA)                             | D6108H   | K6723<br>D6124H    |
| 05.12 ~ 13.04 | CW4W (2000cc 2WD), CW6W (3000cc 4WD) (GEN)                | D6108H   | D6106H             |
|               | 2WD (GEN)   | D6108H   | D6106H             |
|               | CW5W (2400cc) 4WD (GEN)                                   | D6039MH or<br>D6108H                               |                    |
|               | CW8W (2000cc DIESEL TURBO 4WD) (GEN)                      | D6039MH or<br>D6108H                               | D6106H             |
| 05.12 ~ 13.04 | CW5W (2400cc 4WD), CW6W (3000cc 4WD) (ARG,GCC,IND,ZAF)    | D6108H   | D6106H             |
| 06.10 ~ 13.04 | CW6W (3000cc 4WD) (TWN)                                   | D6108H   | D6106H             |
| 06.12 ~ 12.10 | CW4W (2000cc), CW5W (2400cc 4WD), CW6W (3000cc 4WD) (CHN) | D6108H   | D6106H             |
| 07.03 ~ 13.04 | CW4W (2000cc 2WD), CW5W (2400cc), CW6W (3000cc 4WD) (CHN) | D6108H   | D6106H             |
| 08.09 ~ 13.03 | CW5W (2400cc 4WD), CW6W (3000cc 4WD) (KOR)                | D6108H   | D6106H             |
| 09.12 ~ 13.04 | CW4W (2000cc 2WD) (HKG)                                   | D6108H   | D6106H             |
| 12.07 ~       | GF2W, GF7W (2000cc 2WD) (BRA)                             | D6108H   | D6146M             |
|               | GF4W (3000cc 4WD), ~16.07 (BRA)                           | D6108H   | D6146M             |
|               | GF6W (2200cc DIESEL 4WD) 16.08~ (BRA)                     |  | D6161              |
| 12.11 ~       | GF2W (2000cc 2WD) (GEN)                                   | D6108H   | D6146M             |
|               | ~16.09 (GEN)  | D6108H   | D6146M             |
|               | GF3W (2400cc) 16.09~ (GEN)                                |  | D6146M or<br>D6161 |
|               | GF4W (3000cc 4WD), ~16.07 (GEN)                           | D6108H   | D6146M             |
|               | GF8W (2400cc 4WD) 16.08~ (GEN)                            |  | D6161              |
|               | 2WD (GEN)   | ~13.12<br>D6108H<br>14.01~<br>D6039MH<br>or D6108H | D6146M             |
|               | GF6W (2200cc DIESEL) 4WD ~16.07 (GEN)                     |  | D6146M             |
|               | 16.08~ (GEN)  |  | D6161              |
|               | ~13.12 (GEN)  | D6108H   | D6146M or<br>D6161 |
|               | GF7W (2000cc) 14.01~ (GEN)                                | D6039MH<br>or D6108H                               |                    |
| 12.11 ~       | GF7W (2000cc 2WD) (ARG)                                   | D6108H   | D6146M             |
|               | GF8W (2400cc 4WD) ~16.07 (ARG)                            | D6108H   | D6146M             |
|               | 16.08~ (ARG)  |  | D6161              |
| 12.11 ~       | GF7W (2000cc) (CHN)                                       | D6108H   | D6146M             |
|               | GF8W (2400cc 4WD) ~16.07 (CHN)                            | D6108H   | D6146M             |
|               | 16.08~ (CHN)  |  | D6161              |
| 13.06 ~       | GF3W (2400cc 4WD) (GCC)                                   | D6108H   | D6146M             |
|               | GF4W (3000cc 4WD) ~16.07 (GCC)                            | D6108H   | D6146M             |
|               | 16.08~ (GCC)  |  | D6161              |

INDEX

JAPANESE  
VEHICLE

NISSAN  
INFINITI

TOYOTA  
LEXUS

MAZDA

ISUZU

HONDA  
ACURA

MITSUBISHI  
FUSO

SUBARU

HINO

SUZUKI

DAIHATSU

KOREAN  
VEHICLE

HYUNDAI

KIA

DAEWOO

SSANGYONG

AMERICAN  
VEHICLE

EUROPEAN  
VEHICLE



## OUTLANDER

| YEAR    | APPLICATION                                   | FRONT  | REAR   |
|---------|---|--------|--------|
| 13.06 ~ | GF3W (2400cc 4WD) (ZAF)                       | D6108H | D6146M |
| 16.09 ~ | GF7W (2000cc 2WD) <GGMC PRODUCT> (CHN)        | N/A    | D6146M |
|         | GF8W (2400cc 4WD) <GGMC PRODUCT> ~17.05 (CHN) |        | D6146M |
|         | 17.06~ (CHN)                                  |        | D6161  |

## OUTLANDER PHEV

| YEAR    | APPLICATION                         | FRONT     | REAR   |
|---------|-------------------------------------|-----------|--------|
| 13.05 ~ | ~16.08 (GEN)                        | D6039MH   | D6146M |
|         | GG2W (2000cc 4WD) 16.09~17.05 (GEN) | or D6108H | D6161  |
|         | 17.06~ (GEN)                        | D6039MH   | D6161  |
| 15.02 ~ | GG2W (2000cc 4WD) (BRA)             | D6108H    | D6146M |

## OUTLANDER SPORT

| YEAR          | APPLICATION  | FRONT  | REAR   |
|---------------|--------------|--------|--------|
| 10.05 ~       | ~12.06 (GEN) | D6108H | D6106H |
|               | 12.07~ (GEN) |        | D6146M |
| 10.09 ~ 13.06 | ~12.06 (BRA) | D6108H | D6106H |
|               | 12.07~ (BRA) |        | D6146M |

## PAJERO, MONTERO

| YEAR          | APPLICATION  | FRONT              | REAR    |
|---------------|--|--------------------|---------|
| 82 ~          | [ MONTERO ] L024G, L024VG, L043G, L043VG, L047GV, L047GW, L048GV (GEN)   | D6006              | K6664   |
| 82.04 ~ 91.06 | L042G (2600cc), L044G (2500cc DIESEL) (GEN,GCC)  | D6018MH or D6039MH | K6664   |
|               | L043G (2300cc DIESEL) (GEN,GCC)  | D6039MH            |         |
|               | L047G (2600cc), L049G (2500cc DIESEL) (GEN,GCC)  | D6014H or D6018MH  |         |
|               | L048G (2300cc DIESEL) (GEN,GCC)  | D6014H             |         |
|               | L146G (3000cc) (GEN,GCC)   | D6018MH            |         |
| 90.12 ~ 03.06 | ~99.05 (GEN,GCC)   | D6081H             | K6715   |
|               | V11V (2400cc) 99.06~00.06 W/ ABS (GEN,GCC)   | D6039MH            |         |
|               | W/O ABS (GEN,GCC)  | D6081H             |         |
|               | 00.07~ (GEN,GCC)   | D6081H             |         |
|               | V11W (2400cc) (GEN,GCC)  | D6081H             | K6715   |
|               | V12C (2600cc) (GEN,GCC)  | D6018MH            | K6664   |
|               | ~95.05 (GEN,GCC)   | D6018MH            | K6664   |
|               | V12V, V12W (2600cc) 95.06~ (GEN,GCC)   | D6081H             |         |
|               | V13V (3000cc) (GEN,GCC)  | D6039MH            | K6664   |
|               | 90.12 ~ 03.06 V14C, V14V (2500cc DIESEL) ~95.05 (GEN)  | D6018MH            | K6664   |
| 90.12 ~ 03.06 | 95.06~ (GEN)   | D6081H             | K6715   |
|               | V23W (3000cc), V25W (3500cc), V26W (2800cc DIESEL TURBO) (SHORT) (GEN,GCC,TWN,ZAF)   | D6039MH            | D6054MH |
| 90.12 ~ 03.06 | V24W (2500cc DIESEL TURBO) (SHORT) ~93.07 (GEN,GCC,HKG)  | D6018MH            | D6054MH |
|               | 93.08~ (GEN,GCC,HKG)   | D6039MH            |         |
| 90.12 ~ 04.04 | V23C (3000cc), V23W (3000cc), V24C (2500cc DIESEL TURBO), V25W (3500cc), V26W (2800cc DIESEL TURBO), V45W (3500cc), V46W (2800cc DIESEL TURBO) (GEN) | D6039MH            | D6054MH |
|               | V24W (2500cc DIESEL TURBO), V43W (3000cc), V44W (2500cc DIESEL TURBO) (GEN,ZAF)  | D6039MH            |         |

INDEX

JAPANESE  
VEHICLE

NISSAN  
INFINITI

TOYOTA  
LEXUS

MAZDA

ISUZU

HONDA  
ACURA

MITSUBISHI  
FUSO

SUBARU

HINO

SUZUKI

DAIHATSU

KOREAN  
VEHICLE

HYUNDAI

KIA

DAEWOO

SSANGYONG

AMERICAN  
VEHICLE

EUROPEAN  
VEHICLE



# PAJERO, MONTERO

| YEAR                       | APPLICATION  |               |                | FRONT             | REAR            |         |
|----------------------------|--|---------------|----------------|-------------------|-----------------|---------|
| 90.12 ~ 03.06              | V31V (2400cc)  | ~99.05        | (GEN,GCC)      | D6081H            | K6715           |         |
|                            |  | 99.06~01.05   | W/ ABS         | (GEN,GCC)         |                 | D6039MH |
|                            |  |               | W/O ABS        | (GEN,GCC)         |                 | D6081H  |
|                            |  | 01.06~        | (GEN,GCC)      | D6081H            |                 |         |
|                            | V31W (2400cc)  | ~97.05        | (GEN,GCC)      | D6081H            | K6715           |         |
|                            |  | 97.06~98.05   | W/ ABS         | (GEN,GCC)         |                 | D6039MH |
|                            |  |               | W/O ABS        | (GEN,GCC)         |                 | D6081H  |
|                            |  | 98.06~99.05   | (GEN,GCC)      | D6081H            |                 |         |
| 90.12 ~ 03.06              | V32V, V32W (2600cc)  | ~95.05        | (GEN,GCC)      | D6018MH           | K6664           |         |
|                            |  | 95.06~        | (GEN,GCC)      | D6081H            | K6715           |         |
|                            | V33V (3000cc), V36V (2800cc DIESEL TURBO), V36W (2800cc DIESEL TURBO)  | ~95.05        | (GEN,GCC,IRN)  | D6039MH           | K6664           |         |
|                            |  | 95.06~        | (GEN,GCC,IRN)  |                   | K6715           |         |
|                            | V34V (2500cc DIESEL)   | ~93.07        | (GEN)          | D6018MH           | ~95.05<br>K6664 |         |
|                            |  | 93.08~        | (GEN)          | D6039MH           | 95.06~<br>K6715 |         |
|                            | V34W (2500cc DIESEL)   | (GEN)         | D6018MH        | K6664             |                 |         |
|                            | V43W (3000cc), V45W (3500cc), V46W (2800cc DIESEL TURBO)   | (GEN,GCC,HKG) | D6039MH        | D6054MH           |                 |         |
| V44W (2500cc DIESEL TURBO) | ~93.07   | (GEN,GCC,HKG) | D6018MH        | D6054MH           |                 |         |
|                            | 93.07~   | (GEN,GCC,HKG) | D6039MH        |                   |                 |         |
| 92.06 ~ 00.06              | V23W (3000cc), V25W (3500cc), V43W (3000cc), V45W (3500cc), V46W (2800cc DIESEL TURBO) (BRA)   |               |                | D6039MH           | D6054MH         |         |
|                            | V33W (3000cc)  | ~96.05        | (BRA)          | D6039MH           | K6664           |         |
|                            |  | 96.06~        | (BRA)          |                   | K6715           |         |
|                            | V36W (2800cc DIESEL)   | (BRA)         | D6039MH        | K6715             |                 |         |
| 95.12 ~ 00.06              | V11V (2400cc), V31V (2400cc), V32V (2600cc) (CHN)  |               |                | D6081H            | K6715           |         |
|                            | V31W (2400cc)  | ~97.05        | (CHN)          | D6081H            |                 |         |
|                            |  | 97.06~99.05   | (CHN)          | D6039MH or D6081H |                 |         |
|                            |  | 99.06~        | (CHN)          | D6081H            |                 |         |
|                            | V33W (3000cc)  | (CHN)         | D6039MH        |                   |                 |         |
| 95.12 ~ 00.06              | V63W (3000cc)  | (ZAF)         | D3088          | D6106H            |                 |         |
|                            | V63W (3000cc)  | (GEN,GCC)     | D6085          | D6106H            |                 |         |
|                            | V64W (2500cc DIESEL TURBO)   | (GEN,GCC)     | D3088          | D6106H            |                 |         |
|                            | V65W (3500cc)  | (ZAF)         | D3088          | D6106H            |                 |         |
|                            | V65W (3500cc)  | ~04.06        | (HKG)          | D6085             | D6106H          |         |
|                            |  | 04.07~        | (HKG)          | D3088             |                 |         |
| 00.02 ~ 06.12              | V65W (3500cc)  | (GEN,GCC)     | D3088 or D6085 | D6106H            |                 |         |
|                            | V66W (2800cc DIESEL TURBO), V68W (3200cc DIESEL TURBO) (GEN,GCC)   |               |                | D6085             | D6106H          |         |
|                            | V67W (3800cc)  | ~06.08        | (GEN,GCC,ZAF)  | D3088             | D6106H          |         |
|                            |  | 06.09~        | (GEN,GCC,ZAF)  | D6085             | D6106H          |         |
| 00.02 ~ 06.12              | V63W (3000cc), V65W (3500cc), V67W (3800cc), V73W (3000cc), V75W (3500cc), V76W (2800cc DIESEL TURBO), V77W (3800cc), V78W (3200cc DIESEL TURBO) (BRA) |               |                | D6085             | D6106H          |         |
|                            | V68W (3200cc DIESEL TURBO) (BRA)   |               |                | D3088             |                 |         |
| 00.02 ~ 06.12              | V73W (3000cc)  | (GEN,GCC,HKG) | D6085          | D6106H            |                 |         |
|                            | V74W (2500cc DIESEL TURBO)   | (GEN)         | D3088          |                   |                 |         |
|                            | V75W (3500cc), V76W (2800cc DIESEL TURBO), V77W (3800cc), V78W (3200cc DIESEL TURBO) (GEN,ARG,GCC, HKG,TWN,ZAF)  |               |                |                   | D3088 or D6085  |         |

INDEX

JAPANESE  
VEHICLE

NISSAN  
INFINITI

TOYOTA  
LEXUS

MAZDA

ISUZU

HONDA  
ACURA

MITSUBISHI  
FUSO

SUBARU

HINO

SUZUKI

DAIHATSU

KOREAN  
VEHICLE

HYUNDAI

KIA

DAEWOO

SSANGYONG

AMERICAN  
VEHICLE

EUROPEAN  
VEHICLE

## PAJERO, MONTERO

| YEAR        | APPLICATION  | FRONT          | REAR   |
|-------------|--|----------------|--------|
| 00.02~05.06 | V73W (3000cc), V77W (3800cc) (CHN)                           | D6085          | D6106H |
| 06.08~      | V93W (3000cc), V96W (2800cc DIESEL TURBO) (GEN)              | D6085          | D6106H |
|             | V97W (3800cc), V98W (3200cc DIESEL TURBO) (LONG BODY) (GEN)  | D2228MH        | D2090H |
| 06.08~      | V97W (3800cc) (LONG BODY) (CHN)                              | D2228MH        | D2090H |
| 06.08~      | V93W (3000cc), V95W (3500cc) (LONG BODY) (GCC)               | D6085          | D6106H |
|             | V97W (3800cc), V98W (3200cc DIESEL TURBO) (GCC)              | D2228MH        | D2090H |
| 06.08~      | V98W (3200cc DIESEL TURBO) (LONG BODY) (IND)                 | D2228MH        | D2090H |
| 06.08~      | V97W (3800cc), V98W (3200cc DIESEL TURBO) (LONG BODY) (IND)  | D2228MH        | D2090H |
| 06.09~      | V86W (2800cc DIESEL TURBO) (GEN)                             | D6085          | D6106H |
|             | V87W (3800cc), V88W (3200cc DIESEL TURBO) (SHORT BODY) (GEN) | D3088 or D6085 | D6106H |
|             | V83W (3000cc), V85W (3500cc) (GCC)                           | D6085          | D6106H |
| 06.09~      | V87W (3800cc) (SHORT BODY) (GCC)                             | D3088 or D6085 | D6106H |
|             | V87W (3800cc) (SHORT BODY) (ZAF)                             | D3088 or D6085 | D6106H |
| 06.09~      | V88W (3200cc DIESEL TURBO) (ZAF)                             | D3088          | D6106H |
|             | V87W (3800cc), V88W (3200cc DIESEL TURBO) (SHORT BODY) (BRA) | D6085          | D6106H |
| 06.12~      | V97W (3800cc), V98W (3200cc DIESEL TURBO) (LONG BODY) (BRA)  | D2228MH        | D2090H |
|             | V87W (3800cc SHORT BODY), V93W (3000cc LONG BODY) (CHN)      | D6085          | D6106H |
| 07.07~      | V87W (3800cc SHORT BODY), V93W (3000cc LONG BODY) (CHN)      | D6085          | D6106H |
| 08.11~      | V98W (3200cc DIESEL TURBO) (LONG BODY) (KOR)                 | D2228MH        | D2090H |

## PAJERO IO, MONTERO IO

| YEAR        | APPLICATION  | PARKING | FRONT  | REAR         |
|-------------|--|---------|--------|--------------|
| 98.11~05.03 | H65W (1600cc 4WD), H66W (1800cc 4WD), (GEN,ARG, GCC,HKG,ZAF) | - - - - | D6089H | K6723        |
|             | ~00.12 (GEN,GCC,HKG,ZAF)                                     | - - - - | D6089H | K6723        |
|             | H76W (1800cc 4WD) 01.01~ (GEN,GCC,HKG,ZAF)                   | K6704   | D6089H | K6723 D6024M |
| 99.01~01.08 | H76W (1800cc 4WD) (BRA)                                      | - - - - | D6089H | K6723        |
| 99.06~01.08 | H65W (1600cc 4WD), H76W (1800cc 4WD) (CHN)                   | - - - - | D6089H | K6723        |

## PAJERO MINI

| YEAR        | APPLICATION                        | FRONT  | REAR  |
|-------------|------------------------------------|--------|-------|
| 96.06~98.08 | H51A (660cc 2WD), ~97.05 (BRN,SGP) | D6083  | K6687 |
|             | H56A (660cc 4WD) 97.06~ (BRN,SGP)  | D6089H |       |

## PAJERO SPORT

| YEAR        | APPLICATION  | FRONT   | REAR         |
|-------------|--|---------|--------------|
| 97.06~11.03 | K94W (2500cc DIESEL 4WD), K96W (3000cc 4WD) (GEN)  | D6039MH | D6086M       |
| 97.06~11.03 | K86W (3000cc 2WD), K96W (3000cc 2WD), K97W (2800cc DIESEL 4WD) (BRA)   | D6039MH | K6718 D6086M |
| 02.10~03.04 | K96W (3000cc 4WD) (CHN)  | D6039MH | D6024M       |
| 08.07~      | KG4W (2500cc DIESEL 2WD), KG6W (3000cc 2WD), KH4W (2500cc DIESEL 4WD), KH8W (3200cc DIESEL 4WD), KH9W (3500cc 4WD) (GEN) | D6128MH | K6741 D6086M |
| 08.07~11.06 | KH8W (3200cc DIESEL 4WD) (BRA)   | D6128MH | K6741 D6086M |
| 08.07~      | KH4W (2500cc DIESEL 4WD), KH8W (3200cc DIESEL 4WD), KH9W (3500cc 4WD) (ZAF)  | D6128MH | K6741 D6086M |
| 08.12~15.09 | KH9W (3500cc 4WD) (GCC)  | D6128MH | K6741        |

## PAJERO SPORT

| YEAR        | APPLICATION  |       | FRONT              | REAR                       |
|-------------|--|-------|--------------------|----------------------------|
| 09.03~      | KH4W (2500cc DIESEL 4WD)   | (IND) | D6128MH            | K6741<br>D6086M            |
| 11.10~12.10 | KH6W (3000cc 4WD)  | (CHN) | D6128MH            | D6086M                     |
| 13.06~      | KG5W (2400cc 2WD), KG6W (3000cc 2WD),<br>KH6W (3000cc 4WD) <GMMC PRODUCT>  | (GEN) | D6128MH            | K6741<br>D6086M            |
| 15.10~      | KR1W (2400cc DIESEL 2WD),<br>KR5W (3000cc 2WD),<br>KS1W (2400cc DIESEL 4WD),<br>KS5W (3000cc 4WD) <MMTH PRODUCT> | (GEN) | (PARKING)<br>K2392 | D6160H<br>D6086M           |
|             | KR3W (2500cc DIESEL 2WD),<br>KR3W (2500cc DIESEL 4WD)  | (GEN) |                    | D6128MH<br>K6741<br>D6086M |
| 15.10~      | KS1W (2400cc DIESEL 4WD) <MMTH PRODUCT>  | (AUS) | (PARKING)<br>K2392 | D6160H<br>D6086M           |
| 15.10~      | KR1W (2400cc DIESEL 2WD)<br>KS1W (2400cc DIESEL 4WD) <MMTH PRODUCT>  | (ZAF) | (PARKING)<br>K2392 | D6160H<br>D6086M           |
| 17.04~      | KR1W (2400cc DIESEL 2WD),<br>KS1W (2400cc DIESEL 4WD) <MMTH PRODUCT>   | (IDN) | (PARKING)<br>K2392 | D6160H<br>D6086M           |
|             | KR3W (2500cc DIESEL 2WD),<br>KR3W (2500cc DIESEL 4WD)  | (IDN) |                    | D6128MH<br>K6741<br>D6086M |

INDEX

JAPANESE  
VEHICLE

NISSAN  
INFINITI

TOYOTA  
LEXUS

MAZDA

ISUZU

HONDA  
ACURA

MITSUBISHI  
FUSO

SUBARU

HINO

SUZUKI

DAIHATSU

KOREAN  
VEHICLE

HYUNDAI

KIA

DAEWOO

SSANGYONG

AMERICAN  
VEHICLE

EUROPEAN  
VEHICLE

## PROTON PERDENA

| YEAR | APPLICATION | FRONT  | REAR   |
|------|-------------|--------|--------|
| 95 ~ | E55A (MYS)  | D6043M | D6024M |

## PROTON SAGA, PROTON ISWARA, PROTON WIRA

| YEAR | APPLICATION |              | FRONT  | REAR            |
|------|-------------|--------------|--------|-----------------|
| 86 ~ | C21, C22    | ~87.06 (GEN) | D6010  | ~90.08<br>K6674 |
|      |             | 87.06~ (GEN) | D6070  | 90.08~<br>K6712 |
| 93 ~ | C96, C97    | (MYS)        | D6070  | K6712           |
|      | C98         | (MYS)        | D6043M | D6067M          |
| 93 ~ | WIRA        | (MYS)        | D6070  | - - - -         |

## RVR

| YEAR        | APPLICATION         | FRONT  | REAR   |
|-------------|---------------------|--------|--------|
| 12.12~12.07 | GA2W (2000cc) (KOR) | D6108H | D6106H |

## SAPPORO

| YEAR   | APPLICATION |                    | FRONT  | REAR  |
|--------|-------------|--------------------|--------|-------|
| 81.09~ | A161        | (GEN)              | D6004  | K6646 |
| 81.09~ | A163, A164  | A164 TURBO (GEN)   | D6009  | K6646 |
|        |             | EXCEPT ABOVE (GEN) | D6014H | D6002 |

## SIGMA, MAGNA

| YEAR        | APPLICATION                      |                                      | FRONT          | REAR   |
|-------------|----------------------------------|--------------------------------------|----------------|--------|
| 90.12~96.07 | F16A (3000cc 2WD)                | (GEN,GCC,HKG)                        | D6039MH        | D6024M |
| 92.12~96.07 | F16A (3000cc 2WD)                | (CHN)                                | D6039MH        | D6024M |
| 96.09~99.08 | F36A (3000cc 2WD) <MMAL PRODUCT> | (CHN)                                | N/A            | D11172 |
| 96.09~05.09 | F36A (3000cc 2WD) <MMAL PRODUCT> | (GEN,GCC,HKG)                        | N/A            | D11172 |
|             | F38A (3500cc 2WD) <MMAL PRODUCT> | ~99.06 (GCC,TWN)<br>99.07~ (GCC,TWN) | D6039MH<br>N/A | D11172 |

## SPACE GEAR

| YEAR        | APPLICATION                          |                         | FRONT             | REAR    |
|-------------|--------------------------------------|-------------------------|-------------------|---------|
| 94.12~03.05 | PA3W (2000cc 2WD), PA4W (2400cc 2WD) | (GEN)                   | D6081H            | K6715   |
|             | PA5W (2500cc DIESEL TURBO 2WD)       | W/ Size-up Brake (GEN)  | D6039MH           | K6715   |
|             |                                      | W/O Size-up Brake (GEN) | D6081H            |         |
|             | PD3W (2000cc 4WD)                    | ~97.06 W/ ABS (GEN)     | D6081H            | D6054MH |
|             |                                      | 97.07~ W/O ABS (GEN)    | D6039MH           |         |
|             | PD4W (2400cc 4WD)                    | (GEN)                   | D6039MH           | D6054MH |
|             | PD5W (2500cc DIESEL TURBO 4WD)       | (GEN)                   | D6039MH or D6081H | D6054MH |
| 95.10~03.05 | PA3W (2000cc 2WD), PA4W (2400cc 2WD) | (GCC)                   | D6081H            | K6715   |
| 95.10~03.05 | PA4W (2400cc 2WD)                    | (HKG)                   | D6081H            | K6715   |
|             | PD4W (2400cc 4WD)                    | (HKG)                   | D6039MH           | D6054MH |
| 95.10~03.05 | PA5W (2500cc DIESEL TURBO 2WD)       | (PHL)                   | D6081H            | K6715   |
| 95.10~03.05 | PA4W (2400cc 2WD)                    | (ZAF)                   | D6081H            | K6715   |

## SPACE RUNNER

| YEAR        | APPLICATION                 | PARKING | FRONT  | REAR            |
|-------------|-----------------------------|---------|--------|-----------------|
| 91.06~99.05 | N11W (1800cc 2WD) (GEN,HKG) | K6704   | D6043M | K6701<br>D6024M |

## SPACE STAR

| YEAR   | APPLICATION            |                       | FRONT  | REAR           |
|--------|------------------------|-----------------------|--------|----------------|
| 98.06~ | DG1A, DG3A, DG4A, DG5A | REAR DRUM MODEL (GEN) | D6090  | K6701 or K6733 |
|        |                        | REAR DISC MODEL (GEN) |        | D6120H         |
| 12.04~ | A03A (1200cc)          | ~12.07 (GEN)          | D6100H | K6744          |
|        |                        | 12.08~ (GEN)          |        | K1267 or K6744 |
|        | A05A (1000cc)          | (GEN)                 | D6100H | K1267          |
| 12.04~ | A03A (1200cc)          | (GCC,MAR)             | D6100H | K6744          |

## SPACE WAGON

| YEAR        | APPLICATION   |                  | PARKING | FRONT                      | REAR            |
|-------------|---|------------------|---------|----------------------------|-----------------|
| 84.04~91.04 | D05W (1800cc 2WD)   | (GEN,GCC)        | - - - - | D6017 or N/A               | K6669           |
| 91.05~00.11 | N31W (1800cc 2WD), N33W (2000cc 2WD), N38W (2000cc DIESEL TURBO 2WD), N41W (1800cc 4WD) | (GEN,GCC, HKG)   | - - - - | D6043M                     | D6024M          |
|             | N43W (2000cc 4WD)   | (GEN)            | - - - - | D6039MH or D6043M          |                 |
| 93.04~98.07 | N31W (1800cc 2WD)   | (CHN)            | - - - - | D6043M                     | K6687           |
| 93.12~00.11 | N34W (2400cc 2WD)   | (BRA)            | - - - - | D6043M                     | D6024M          |
| 97.08~04.04 | N84W (2400cc 2WD)   | (GEN,GCC,HKG)    | K6704   | D6039MH or D6097 or D6108H | K6723<br>D6049M |
| 97.08~04.04 | N84W (2400cc 2WD)   | ~98.06 (NZL,ZAF) | K6704   | D6097                      | K6723<br>D6049M |
|             |   | 98.07~ (NZL,ZAF) |         | D6039MH                    |                 |
| 98.07~02.04 | N84W (2400cc 2WD)   | (CHN)            | - - - - | D6039MH                    | K6723           |
| 98.07~04.01 | N84W (2400cc 2WD)   | (BRA)            | - - - - | D6039MH                    | K6723           |

## SPORTERO

| YEAR        | APPLICATION                                 |       | FRONT   | REAR  |
|-------------|---|-------|---------|-------|
| 05.05~15.01 | KB4T (2500cc DIESEL 4WD), KB9T (3500cc 4WD) | (GEN) | D6128MH | K6741 |

INDEX

JAPANESE  
VEHICLE

NISSAN  
INFINITI

TOYOTA  
LEXUS

MAZDA

ISUZU

HONDA  
ACURA

MITSUBISHI  
FUSO

SUBARU

HINO

SUZUKI

DAIHATSU

KOREAN  
VEHICLE

HYUNDAI

KIA

DAEWOO

SSANGYONG

AMERICAN  
VEHICLE

EUROPEAN  
VEHICLE

## SPORTERO

| YEAR          | APPLICATION  | FRONT                 | REAR  |
|---------------|--|-----------------------|-------|
| 05.05 ~ 15.03 | KB4T (2500cc DIESEL 4WD), KB8T (3200cc DIESEL 4WD),<br>KB9T (3500cc 4WD) (GEN) | D6128MH               | K6741 |
| 05.05 ~ 15.03 | KB4T (2500cc DIESEL 4WD) (SGP)   | D6128MH               | K6741 |
| 15.01 ~       | KL1T, KL2T (2400cc DIESEL 4WD) <MMTH PRODUCT> (GEN)                            | D6128MH or<br>D6141MH | K6741 |
|               | KL3T (2500cc DIESEL 4WD) <MMTH PRODUCT> (GEN)                                  | D6128MH               |       |
| 15.01 ~       | KL1T (2400cc DIESEL 4WD) <MMTH PRODUCT> (AUS)                                  | D6128MH               | K6741 |
| 15.01 ~       | KL3T (2500cc DIESEL 4WD) <MMTH PRODUCT> (GCC)                                  | D6128MH               | K6741 |
| 15.01 ~       | KL1T (2400cc DIESEL 4WD),<br>KL3T (2500cc DIESEL 4WD) <MMTH PRODUCT> (PER)     | D6128MH or<br>N/A     | K6741 |
| 15.10 ~       | KL1T (2400cc DIESEL 4WD),<br>KL3T (2500cc DIESEL 4WD) <MMTH PRODUCT> (MYS)     | D6141MH               | K6741 |

INDEX

JAPANESE  
VEHICLE

NISSAN  
INFINITI

TOYOTA  
LEXUS

MAZDA

ISUZU

HONDA  
ACURA

MITSUBISHI  
FUSO

SUBARU

HINO

SUZUKI

DAIHATSU

KOREAN  
VEHICLE

HYUNDAI

KIA

DAEWOO

SSANGYONG

AMERICAN  
VEHICLE

EUROPEAN  
VEHICLE

## STRADA

| YEAR    | APPLICATION   | FRONT             | REAR              |
|---------|---|-------------------|-------------------|
| 05.05 ~ | KA4T (2500cc DIESEL 2WD) (GEN)  | D6128MH           | K6715 or<br>K6741 |
|         | KB4T (2500cc DIESEL 4WD), KB7T (2800cc DIESEL 4WD),<br>KB8T (3200cc DIESEL 4WD) (GEN)   | D6128MH           | K6741             |
| 15.01 ~ | KJ3T (2500cc DIESEL 2WD) <MMTH PRODUCT> (GEN)   | D6128MH           | K4470             |
|         | KK1T (2400cc DIESEL 2WD), KK3T (2500cc DIESEL 2WD),<br>KL1T (2400cc DIESEL 4WD), KL3T (2500cc DIESEL 4WD)<br><MMTH PRODUCT> (GEN) | D6128MH           | K6741             |
| 15.01 ~ | KL3T (2500cc DIESEL 4WD) <MMTH PRODUCT> (MYS)   | D6141MH           | K6741             |
| 15.01 ~ | KK3T (2500cc DIESEL 2WD), KL1T (2400cc DIESEL 4WD),<br>KL3T (2500cc DIESEL 4WD) <MMTH PRODUCT> (PER)                              | D6128MH or<br>N/A | K6741             |

## TOWNY

| YEAR          | APPLICATION                    | FRONT  | REAR  |
|---------------|--------------------------------|--------|-------|
| 99.01 ~ 98.03 | H32A, H32V (660cc 2WD) (CABIB) | D6038  | K6707 |
| 99.03 ~ 03.08 | H42A (660cc 2WD) (GEN)         | D6100H | K6726 |

## TRITON

| YEAR    | APPLICATION  | FRONT                 | REAR              |
|---------|--|-----------------------|-------------------|
| 05.05 ~ | KA4T (2500cc DIESEL 2WD), KA5T (2400cc 2WD) (GEN)  | D6128MH               | K6715 or<br>K6741 |
|         | KA9T (3500cc 2WD), KB5T (2400cc 4WD),<br>KB7T (2800cc DIESEL 4WD), KB8T (3200cc DIESEL 4WD),<br>KB9T (3500cc 4WD) (GEN)  | D6128MH               | K6741             |
|         | KB4T (2500cc DIESEL 4WD) (GEN)   | D6128MH or<br>D6141MH | K6741             |
| 05.05 ~ | KB4T (2500cc DIESEL 4WD) (GCC,SGP)   | D6128MH               | K6741             |
| 05.05 ~ | KB4T (2500cc DIESEL 4WD), KB8T (3200cc DIESEL 4WD) (THA)   | D6128MH               | K6741             |
| 05.05 ~ | KA4T (2500cc DIESEL 2WD), KA5T (2400cc 2WD) (ZAF)  | D6128MH               | K6715 or<br>K6741 |
|         | KB4T (2500cc DIESEL 4WD), KB8T (3200cc DIESEL 4WD) (ZAF)   | D6128MH               | K6741             |
| 15.01 ~ | KJ3T (2500cc DIESEL 2WD) <MMTH PRODUCT> (GEN)  | D6128MH               | K4470             |
|         | KK1T (2400cc DIESEL 2WD), KK3T (2500cc DIESEL 2WD),<br>KK4T (2400cc 2WD), KL1T (2400cc DIESEL 4WD),<br>KL3T (2500cc DIESEL 4WD), KL4T (2400cc 4WD)<br><MMTH PRODUCT> (GEN) | D6128MH               | K6741             |
| 15.01 ~ | KK1T (2400cc DIESEL 2WD), KL1T (2400cc DIESEL 4WD)<br><MMTH PRODUCT> (AUS)   | D6128MH               | K6741             |

TRITON

| YEAR   | APPLICATION  | FRONT                 | REAR  |
|--------|--|-----------------------|-------|
| 15.01~ | KK 1T (2400cc DIESEL 2WD), KK3T (2500cc DIESEL 2WD),<br>KK4T (2400cc 2WD), KL 1T (2400cc DIESEL 4WD),<br>KL3T (2500cc DIESEL 4WD) <MMTH PRODUCT> (ZAF) | D6128MH               | K6741 |
| 15.01~ | KL 1T (2400cc 4WD), KL3T (2500cc DIESEL 4WD)<br><MMTH PRODUCT> (MYS)   | D6141MH               | K6741 |
| 15.01~ | KK3T (2500cc DIESEL 2WD), KL 1T (2400cc DIESEL 4WD),<br>KL3T (2500cc DIESEL 4WD) <MMTH PRODUCT> (PER)  | D6128MH or<br>D6141MH | K6741 |

XPANDER

| YEAR   | APPLICATION  | FRONT | REAR |
|--------|--|-------|------|
| 17.09~ | NC1W (1500cc 2WD) <MMKI PRODUCT> (IDN)                     | D6168 | N/A  |
| 18.02~ | NC1W (1500cc 2WD) <MMKI PRODUCT> (GEN,EGY,PHL,<br>THA,VNM) | D6168 | N/A  |

INDEX

JAPANESE  
VEHICLE

NISSAN  
INFINITI

TOYOTA  
LEXUS

MAZDA

ISUZU

HONDA  
ACURA

MITSUBISHI  
FUSO

SUBARU

HINO

SUZUKI

DAIHATSU

KOREAN  
VEHICLE

HYUNDAI

KIA

DAEWOO

SSANGYONG

AMERICAN  
VEHICLE

EUROPEAN  
VEHICLE

SUBARU

|               |     |
|---------------|-----|
| 600 .....     | 563 |
| 700 .....     | 563 |
| DOMINGO ..... | 563 |
| IMPREZA ..... | 563 |
| JUSTY .....   | 563 |
| LEGACY .....  | 563 |
| SUBARU .....  | 563 |
| SVX .....     | 563 |
| VIVIO .....   | 564 |

INDEX

JAPANESE  
VEHICLE

NISSAN  
INFINITI

TOYOTA  
LEXUS

MAZDA

ISUZU

HONDA  
ACURA

MITSUBISHI  
FUSO

SUBARU

HINO

SUZUKI

DAIHATSU

KOREAN  
VEHICLE

HYUNDAI

KIA

DAEWOO

SSANGYONG

AMERICAN  
VEHICLE

EUROPEAN  
VEHICLE



## 600

| YEAR | APPLICATION | FRONT | REAR  |
|------|-------------|-------|-------|
| 82 ~ | (SEA)       | K7720 | K7722 |

## 700

| YEAR | APPLICATION              | FRONT | REAR  |
|------|--------------------------|-------|-------|
| 85 ~ | KT3, KT4, KR3, KR4 (GEN) | K7723 | K7724 |

## DOMINGO

| YEAR | APPLICATION        | FRONT            | REAR  |
|------|--------------------|------------------|-------|
| 87 ~ | KJ5, KJ6, KJ8, KL6 | 87 (GEN,GCC,TWN) | K7724 |
|      |                    | 88 (GEN,GCC,TWN) | K7734 |
|      |                    | 89 (GEN,GCC,TWN) | K7743 |

## IMPREZA

| YEAR | APPLICATION                       | FRONT             | REAR            |
|------|-----------------------------------|-------------------|-----------------|
| 93 ~ | GC3, GC4, GC5, GF3, GF4, GF5, GF6 | ~96.08 (GEN)      | D7014M          |
|      |                                   | 96.08~97.08 (GEN) | D7014M or D7068 |
|      |                                   | 97.08~ (GEN)      | D7068           |
|      | GC8, GF8                          | ~96.07 (GEN)      | D7017M          |
|      |                                   | 96.07~ (GEN)      | D7036           |
|      |                                   |                   | D7020M          |

## JUSTY

| YEAR   | APPLICATION              | FRONT      | REAR   |
|--------|--------------------------|------------|--------|
| 87 ~   | KA5, KA6, KD5, KD6 (RHD) | ~ 88 (GEN) | D1018  |
|        |                          | 88 ~ (GEN) | D7023M |
|        | KA7, KA8, KD7, KD8 (RHD) | (GEN)      | D7033M |
| 96 ~97 |                          | (GEN)      | D9005M |

## LEGACY

| YEAR | APPLICATION | FRONT           | REAR   |
|------|-------------|-----------------|--------|
| 90 ~ | BD, BF      | W/O TURBO (GEN) | D7014M |
|      |             | W/ TURBO (GEN)  | D7017M |

\*1 DL, GL ... K7747, TI ... K7744

|        |  |                      |        |
|--------|--|----------------------|--------|
| 94.01~ | BD4, BD5, BD6, BD7, BG4, BG5, BG6, BG7 | 14 INCH ~96.05 (GEN) | D7014M |
|        |  | 96.05~ (GEN)         | D7068  |
|        |  | 15 INCH (GEN)        | D7036  |

## SUBARU

| YEAR   | APPLICATION  | FRONT  | REAR  |
|--------|--|--------|-------|
| 79 ~   | AB1, AB2, AB3, AB4, AB5, AF1, AF2, AF4, AF5, AJ5, AM2, AM3, AM4, AM5, AW2, AW4 (RHD) (AUS) | D7005M | K7711 |
| ~83.10 | AB1, AB2, AB4, AB5, AF1, AF2, AF5, AJ5, AM2, AM3, AM5, AW4 (GEN)                           | D7005M | K7711 |
| 83.10~ | AB1, AB2, AB4, AB5, AF1, AF2, AF5, AJ5, AM2, AM3, AM5, AW4 (GEN)                           | N/A    | ----  |
| 84.08~ | AF5 (GEN)  | N/A    | K7711 |

## SVX

| YEAR        | APPLICATION | FRONT   | REAR   |
|-------------|-------------|---------|--------|
| 92.03~96.11 | CX (GEN)    | D7028MH | D7020M |

INDEX

JAPANESE  
VEHICLE

NISSAN  
INFINITI

TOYOTA  
LEXUS

MAZDA

ISUZU

HONDA  
ACURA

MITSUBISHI  
FUSO

SUBARU

HINO

SUZUKI

DAIHATSU

KOREAN  
VEHICLE

HYUNDAI

KIA

DAEWOO

SSANGYONG

AMERICAN  
VEHICLE

EUROPEAN  
VEHICLE

VIVIO

| YEAR | APPLICATION              | FRONT | REAR  |
|------|--------------------------|-------|-------|
| 93 ~ | KK3, KK4, KW3, KW4 (GEN) | D7031 | K7731 |

INDEX

JAPANESE  
VEHICLE

NISSAN  
INFINITI

TOYOTA  
LEXUS

MAZDA

ISUZU

HONDA  
ACURA

MITSUBISHI  
FUSO

SUBARU

HINO

SUZUKI

DAIHATSU

KOREAN  
VEHICLE

HYUNDAI

KIA

DAEWOO

SSANGYONG

AMERICAN  
VEHICLE

EUROPEAN  
VEHICLE

**SUZUKI**

|                              |             |
|------------------------------|-------------|
| 800                          | 567         |
| A-STAR                       | 567         |
| AERIO                        | 567         |
| ALTO                         | 567         |
| APV                          | 567         |
| BALENO                       | 569         |
| BALENO ALTURA                | 569         |
| BALENO RS                    | 569         |
| CAPPUCINO                    | 567         |
| CARRY                        | 567,568     |
| CELERIO                      | 567         |
| CIAZ                         | 568         |
| CULTUS                       | 568         |
| DZIRE                        | 573,574,575 |
| EECO                         | 568         |
| ERTIGA                       | 568         |
| ERTIGA DREZA                 | 568         |
| ESCUDO                       | 569         |
| ESTEEM                       | 569         |
| EVERY                        | 569         |
| FORSA                        | 573,574,575 |
| FRONTE                       | 569         |
| GA413                        | 567,568     |
| GRAND EXCUDO XL7             | 569         |
| GRAND VITARA XL-7            | 570         |
| GRAND VITARA, GRAND VITARA X | 569,570     |
| GYPSY                        | 570         |
| HOLDEN BARINA                | 570         |
| HOLDEN DROVER                | 570         |
| HOLDEN SCURRY                | 570         |
| IGNIS                        | 570         |
| JIMNY                        | 571         |
| KARIMUN ESTILO               | 571         |
| KARIMUN WAGON R              | 572         |
| KEI                          | 572         |
| KIZASHI                      | 572         |
| LIANA                        | 572         |
| LJ80                         | 572         |
| MARUTI ALTO                  | 567         |
| MR WAGON                     | 572         |
| OMNI                         | 572         |
| PASCAL                       | 572         |
| RITZ                         | 572         |
| S-CROSS                      | 572         |
| S-PRESSO                     | 572         |
| SAMURAI                      | 571         |
| SIDEKICK                     | 573         |
| SIERRA                       | 571         |
| SK408, SK410                 | 567,568     |
| SPLASH                       | 573         |
| SPRINT                       | 573         |
| SS80                         | 567         |
| STINGRAY                     | 573         |
| SUPER CARRY                  | 567,568     |
| SWIFT                        | 573,574,575 |
| SX4                          | 575         |
| SX4 S-CROSS                  | 575         |
| VERONA                       | 575         |
| VITARA                       | 575,576     |
| VITARA BREZZA                | 576         |

|            |         |
|------------|---------|
| WAGON R    | 576,577 |
| WAGON R+   | 577     |
| X-90       | 577     |
| XL6        | 577     |
| XL7        | 577     |
| ZEN        | 577     |
| ZEN ESTILO | 577     |

**INDEX**

**JAPANESE  
VEHICLE**

NISSAN  
INFINITI

TOYOTA  
LEXUS

MAZDA

ISUZU

HONDA  
ACURA

MITSUBISHI  
FUSO

SUBARU

HINO

**SUZUKI**

DAIHATSU

**KOREAN  
VEHICLE**

HYUNDAI

KIA

DAEWOO

SSANGYONG

**AMERICAN  
VEHICLE**

**EUROPEAN  
VEHICLE**

## 800, SS80, ALTO, MARUTI ALTO, A-STAR, CELERIO

| YEAR        | APPLICATION                                       |                               | FRONT        | REAR           |
|-------------|---|-------------------------------|--------------|----------------|
| 81 ~        | SS80A, SS80F, SS80G, SS80V                        | (GEN)                         | D5009        | K9907          |
|             | MA800   | (GEN)                         | D5009        | N/A            |
|             | RF308   | (CHL,SAU)                     | N/A          | K9959          |
|             | SB308   | (GEN)                         | D5009        | K7728 or N/A   |
|             | SD306   | (GEN,HKG)                     | D9023        | K9944          |
|             | SR306   | (GEN,HKG)                     | D9013        | K9931          |
|             | SS40T, SS80AF, SS80AG, SS80AV, SS80F,SS80G, SS80V | (GEN)                         | D5009        | K9907          |
| 99 ~        |   | (GEN)                         | D9005M       | K9931          |
| 00 ~        | RA410   | (GEN,CHL,HKG)                 | D9027        | K9959 or K9967 |
|             | MA800   | (GEN)                         | D5009        | N/A            |
|             | RF410   | (GEN,ME)                      | D9027        | K9959          |
|             | SH410   | (GEN)                         | D9005M       | K9931          |
|             | AMF310, AMF310-2, AMF310-3 (ALTO, CELERIO)        | (GEN)                         | D9029M       | K9992          |
|             | AMF310  | (AUS,CHL,HKG,SAU,SGP,TWN,ZAF) | D9029M       | K9992          |
|             | AMF310  | (CHN)                         | - - - -      | - - - -        |
|             | AOD308 (800)                                      | (ASIA,LA)                     | D9027        | N/A            |
| 00.01~14.01 | 800 (800cc PETROL)                                | BRAKE INDIA (IND)             | D5009 or N/A | K7728          |
|             |   | KALYANI BRAKES (IND)          | N/A          | N/A            |
|             |   | ECHLIN BRAKES (IND)           | N/A          | N/A            |
| 01.01~12.01 | ALTO (800cc PETROL, 1100cc PETROL)                | (IND)                         | N/A          | N/A            |
| 08.10~14.02 | A-STAR (1000cc PETROL)                            | (IND)                         | D9029M       | K9992          |
| 12.10~      | ALTO 800 (800cc PETROL)                           | (IND)                         | D9027        | N/A            |
| 12.10~      | ALTO K10 (1000cc PETROL)                          | (IND)                         | D9027        | N/A            |
| 14.02~      | CELERIO (800cc DIESEL, 1000cc PETROL)             | (IND)                         | D9027        | K9992          |
|             | AVK310 (CELERIO)                                  | (IDN)                         | D9088M       | N/A            |

## AERIO

| YEAR   | APPLICATION   |           | FRONT  | REAR  |
|--------|---------------|-----------|--------|-------|
|        | RH415 (5Door) | (IDN)     | D9035M | K0032 |
|        | RH420         | (BRA,SAU) | D9035M | K0032 |
| 04 ~07 | RH423         | (ME,SAU)  | D9035M | K0032 |
| 06 ~07 | RH423         | (GEN,LA)  | D9042M | K0032 |

## APV

| YEAR | APPLICATION         |               | FRONT | REAR  |
|------|---------------------|---------------|-------|-------|
|      | GC415T, GC416T      | (GEN)         | D0044 | K9980 |
|      | GC415V, GC416V      | W/O ABS (GEN) | D0044 | K9980 |
|      |                     | W/ ABS (GEN)  | D2282 | K9000 |
|      | GC415V (VAN, 4Door) | (IDN)         | D0044 | K9980 |

## CAPPUCINO

| YEAR | APPLICATION |       | FRONT  | REAR  |
|------|-------------|-------|--------|-------|
| 93 ~ | SX306       | (GEN) | D9005M | D9022 |

## CARRY, SUPER CARRY, SK408, SK410, GA413

| YEAR | APPLICATION        |       | FRONT | REAR  |
|------|--------------------|-------|-------|-------|
| 81 ~ | ST90, ST90K, ST90V | (GEN) | K9910 | K9910 |
| 86 ~ |                    | (GEN) | D5009 | K9923 |

INDEX

JAPANESE  
VEHICLE

NISSAN  
INFINITI

TOYOTA  
LEXUS

MAZDA

ISUZU

HONDA  
ACURA

MITSUBISHI  
FUSO

SUBARU

HINO

SUZUKI

DAIHATSU

KOREAN  
VEHICLE

HYUNDAI

KIA

DAEWOO

SSANGYONG

AMERICAN  
VEHICLE

EUROPEAN  
VEHICLE

## CARRY, SUPER CARRY, SK408, SK410, GA413

| YEAR    | APPLICATION                                     | FRONT          | REAR     |
|---------|---|----------------|----------|
| 93 ~    | 70 VAN, 80 PICK UP (GEN)                        | D5009          | K9923    |
| 94 ~    | SK408 (DA11T, DA11V) (GEN)                      | K9910 or N/A   | K9923    |
|         | SK410 (DA21T, DA21V) FRONT DRUM MODEL (GEN)     | K9910          | K9923    |
|         | FRONT DISC MODEL (GEN)                          | D5009 or D9017 | or K9943 |
|         | GA413 (DA32T, DA32V) (GEN)                      | D9029M         | K5524    |
| 15.12 ~ | DV21 (GEN)                                      | D9017          | K9943    |
|         | GC415T, GC416T (GEN)                            | D0044          | K9980    |
|         | GC415V, GC416V W/O ABS (GEN)                    | D0044          | K9980    |
|         | W/ ABS (GEN)                                    | D2282          | K9000    |
|         | GC415T (CARRY) (TRUCK, 2Door) (IDN)             | D0044          | K9980    |
|         | GE306 (GEN)                                     | D9041          | K9973    |
|         | 800cc DIESEL, 1200cc PETROL (SUPER CARRY) (IND) | N/A            | N/A      |
|         | AEV415 (1500cc PETROL) (CARRY) (PICKUP) (IDN)   | D2361M         | N/A      |

## CIAZ

| YEAR          | APPLICATION  | FRONT   | REAR  |
|---------------|--|---------|-------|
| 14.07 ~ 17.07 | 1300cc DIESEL, 1400cc PETROL (MARUTI MADE) (IND)               | D9039M  | N/A   |
| 15 ~          | AVB414 (1400cc PETROL) (MARUTI MADE) (AFC,CHL,HKG,PER,SAU,ZAF) | D9039M  | N/A   |
| 15 ~          | AVB414 (1400cc PETROL) (THAILAND MADE) (PAK)                   | D9039M  | K9991 |
| 18.08 ~       | 1300cc DIESEL, 1500cc PETROL, DIESEL (IND)                     | N/A     | N/A   |
|               | AVB414 (1400cc PETROL) (IDN)                                   | - - - - | K9991 |

## CULTUS

| YEAR    | APPLICATION                               | FRONT          | REAR  |
|---------|---|----------------|-------|
|         | SY415 3DOOR, 4DOOR GA (GEN)               | D9015 or D9025 | K0032 |
|         | W/O GA (GEN)                              | D9025          |       |
|         | 5DOOR (GEN)                               | D9025          |       |
|         | SY415 (SGP)                               | D9025          | K0032 |
| 17.04 ~ | AVK310 (1000cc PETROL) (JAPAN MADE) (PAK) | D9088M         | K9012 |

## EECO

| YEAR    | APPLICATION         | FRONT | REAR |
|---------|---------------------|-------|------|
| 10.01 ~ | 1200cc PETROL (IND) | N/A   | N/A  |

## ERTIGA

| YEAR          | APPLICATION                                | FRONT  | REAR  |
|---------------|--|--------|-------|
| 12 ~          | (ASIA)                                     | D0051M | K9003 |
| 12.04 ~ 18.11 | 1300cc DIESEL, 1400cc PETROL (IND)         | D0051M | K9003 |
| 18.11 ~       | 1300cc DIESEL, 1500cc PETROL, DIESEL (IND) | N/A    | N/A   |
|               | AVI414 (IDN)                               | D0051M | N/A   |
|               | ARK415 (1500cc PETROL) (IDN)               | N/A    | N/A   |
|               | ARK45-3 (1500cc PETROL) (IDN)              | N/A    | N/A   |
| 18 ~          | 1500cc PETROL (IDN)                        | N/A    | N/A   |

## ERTIGA DREZA

| YEAR | APPLICATION  | FRONT   | REAR    |
|------|--------------|---------|---------|
|      | AVI414 (IDN) | - - - - | - - - - |

INDEX

JAPANESE  
VEHICLE

NISSAN  
INFINITI

TOYOTA  
LEXUS

MAZDA

ISUZU

HONDA  
ACURA

MITSUBISHI  
FUSO

SUBARU

HINO

SUZUKI

DAIHATSU

KOREAN  
VEHICLE

HYUNDAI

KIA

DAEWOO

SSANGYONG

AMERICAN  
VEHICLE

EUROPEAN  
VEHICLE

## ESCUDO

| YEAR | APPLICATION | FRONT           | REAR  |
|------|-------------|-----------------|-------|
|      | SQ416 (GEN) | D9019M          | K9958 |
|      | SQ420 (GEN) | D9019M or D9024 | K9958 |
|      | SE416 (IDN) | D9019M          | K9958 |

## ESTEEM, BALENO, BALENO ALTURA, BALENO RS

| YEAR        | APPLICATION                                 | FRONT                    | REAR         |
|-------------|---|--------------------------|--------------|
| 95 ~        | (GEN)                                       | D9025 or D9032M          | K0032 D0021H |
| 98          | SY413, SY415, SY416, SY418, SY419 (GEN)     | D9015 or D9025 or D9032M | K0032 D0021H |
| 99.04~07.03 | 1600cc PETROL (BALENO, BALENO ALTURA) (IND) | D9025                    | K0032        |
| 00.01~04.12 | 1300cc PETROL (ESTEEM) (IND)                | N/A                      | N/A          |
| 15.10~      | 1200cc PETROL, 1300cc DIESEL (BALENO) (IND) | D9079M                   | N/A          |
| 17.03~      | 1000cc PETROL REAR DRUM MODEL (IND)         | D0051M                   | N/A          |
|             | (BALENO RS) REAR DISC MODEL (IND)           |                          | D9066M       |
|             | RH415 (BALENO) (4Door) (IDN)                | D9035M                   | K0032        |
|             | A1K414 (BALENO) (1400cc PETROL) (IDN)       | D0051M                   | N/A          |
|             | A1M414 (BALENO) (1400cc PETROL) (IDN)       | N/A                      | N/A          |
|             | (BALENO) REAR DRUM MODEL (IDN)              | D1241MH                  | K9983        |
|             | REAR DISC MODEL (IDN)                       |                          | D5056MH      |

## EVERY

| YEAR | APPLICATION      | FRONT  | REAR  |
|------|------------------|--------|-------|
|      | GA413 (GEN,ASIA) | D9029M | K5524 |
|      | GE306 (ASIA)     | D9041  | K9973 |

## FRONTE

| YEAR | APPLICATION | FRONT | REAR  |
|------|-------------|-------|-------|
|      | SB308 (GEN) | D5009 | K7728 |
|      | SS80 (GEN)  | D5009 | K9907 |

## GRAND EXCUDO XL7

| YEAR | APPLICATION  | FRONT | REAR |
|------|--------------|-------|------|
|      | JA625W (IDN) | N/A   | N/A  |

## GRAND VITARA, GRAND VITARA X

| YEAR | APPLICATION   | FRONT | REAR         |
|------|---|-------|--------------|
|      | JB416X, JB416X-2, JB419XD, JB419XD-2, JB419XD-3, JB420W, JB420W-2, JB424X-4, JB627W, JB627W-2, JB627W-3 (GEN)                 | D9044 | K9970 D1286M |
|      | JB416X-3, (CHN)   | D9044 | K9970        |
|      | JB416X-4, JB419XD-4, JB424X-4 (GEN)   | D9044 | K9970 D1286M |
|      | JB416X-5, JB416X-6, JB416X-7 (ARG,AUS,CHL,ISR,PER,SAU)  | D9044 | K9970        |
|      | JB419WD, JB419WD-2, JB419WD-3, JB420W, JB420W-2, JB627W, JB627W-2, JB627W-3 (GEN)   | D9044 | K9970        |
|      | JB419WD-4, JB420W-4, JB424W-4 (ARG,BRA,CHL,ISR,PER,SAU,TUR)   | D9044 | D1286M       |
|      | JB419WD-5, JB419WD-6, JB419WD-7, JB420W-5, JB420W-6, JB420W-7, JB424W-5, JB424W-6, JB424W-7 (GEN,AUS,HKG,IDN,ISR,SGN,TWN,ZAF) | D9044 | D1286M       |

INDEX

JAPANESE  
VEHICLE

NISSAN  
INFINITI

TOYOTA  
LEXUS

MAZDA

ISUZU

HONDA  
ACURA

MITSUBISHI  
FUSO

SUBARU

HINO

SUZUKI

DAIHATSU

KOREAN  
VEHICLE

HYUNDAI

KIA

DAEWOO

SSANGYONG

AMERICAN  
VEHICLE

EUROPEAN  
VEHICLE

## GRAND VITARA, GRAND VITARA X

| YEAR | APPLICATION   | FRONT  | REAR            |
|------|---|--------|-----------------|
|      | JB419WD-5, JB419WD-6, JB419WD-7, JB420W-5, JB420W-6, JB420W-7, JB424W-5, JB424W-6, JB424W-7 (AFC)                 | D9044  | D1286M          |
|      | JB419WD-5, JB419WD-6, JB419WD-7, JB420W-5, JB420W-6, JB420W-7, JB424W-5, JB424W-6, JB424W-7 (ARG,BRA,CHL,PER,SAU) | D9044  | D1286M          |
|      | JB419WD-5, JB419WD-6, JB419WD-7, JB420W-5, JB420W-6, JB420W-7, JB424W-5, JB424W-6, JB424W-7 (PHL)                 | D9044  | D1286M          |
|      | JB419XD-5, JB419XD-6, JB419XD-7 (ARG,AUS,CHI,ISR,PER,SAU)   | D9044  | D1286M          |
|      | JB420W (IDN)  | D9044  | K9970           |
|      | JB420W-2, JB420W-3, JB424W-5, JB424W-6, JB424X-5, JB424W-6 (CHN,IND)  | D9044  | K9970<br>D1286M |
|      | JB424W (IDN)  | D9044  | D1286M          |
|      | JB424X-5, JB424X-6, JB424X-7 (ARG,AUS,CHL,PER,SAU)  | D9044  | D1286M          |
|      | JB632W-4 (ARG,AUS,BRA,CHL,HKG,ISR,PER,PHL,SAU,SGP,SYRIA,TUR,TWN,ZAF)  | D9044  | D1286M          |
|      | SQ416L, SQ416Q, SQ416V, SQ416X, SQ420L, SQ420Q, SQ420V, SQ420X, SQ625L (GEN)                                      | D9019M | K9958           |
|      | SQ420XD, SQ420W, SQ420WD, SQ625, SQ625W (GEN)   | D9024  | K9958           |

## GRAND VITARA XL-7

| YEAR   | APPLICATION                 | FRONT    | REAR   |
|--------|-----------------------------|----------|--------|
|        | JA420WD-4 (GEN)             | D9045    | K9968  |
|        | JA627W (GEN,AFC,ASIA,LA,ME) | D9024    | K9968  |
| 07 ~09 | JC636 (GEN,LA,ME)           | D11242MH | D9063M |

## GYPSY

| YEAR        | APPLICATION         | FRONT | REAR |
|-------------|---------------------|-------|------|
| 95.01~19.01 | 1300cc PETROL (IND) | N/A   | N/A  |

## HOLDEN BARINA

| YEAR   | APPLICATION | FRONT | REAR  |
|--------|-------------|-------|-------|
| 86.09~ | MB (AUS)    | D9001 | K9914 |
|        | ML (AUS)    |       | K9927 |

## HOLDEN DROVER

| YEAR | APPLICATION | PARKING | FRONT  | REAR  |
|------|-------------|---------|--------|-------|
|      | (GEN)       | K9902   | D9000H | K9917 |

## HOLDEN SCURRY

| YEAR | APPLICATION | FRONT | REAR  |
|------|-------------|-------|-------|
| 85 ~ | (AUS)       | D5009 | K9923 |

## IGNIS

| YEAR   | APPLICATION                          | FRONT   | REAR            |
|--------|--------------------------------------|---------|-----------------|
|        | RG413, RG413D, RG415-4 (GEN,ASIA,ME) | D9029M  | K9959<br>D9037M |
|        | RM413, RM413D, RM415 (MAGYAR) (GEN)  | D9051MH | K9977           |
| 17.01~ | 1200cc PETROL, 1300cc DIESEL (IND)   | N/A     | N/A             |
|        | ATM412 (IDN)                         | N/A     | N/A             |

INDEX

JAPANESE  
VEHICLE

NISSAN  
INFINITI

TOYOTA  
LEXUS

MAZDA

ISUZU

HONDA  
ACURA

MITSUBISHI  
FUSO

SUBARU

HINO

SUZUKI

DAIHATSU

KOREAN  
VEHICLE

HYUNDAI

KIA

DAEWOO

SSANGYONG

AMERICAN  
VEHICLE

EUROPEAN  
VEHICLE



## JIMNY, SAMURAI, SIERRA

| YEAR | APPLICATION   |   | PARKING        | FRONT           | REAR   |       |
|------|---|---|----------------|-----------------|--------|-------|
| 82 ~ | LJ80, LJ80Q, LJ80V, LJ81K, LJ81P (GEN)  |   | K9902          | K9909           | K9909  |       |
|      | MG410 (GEN)   |   | K9902          | N/A             | N/A    |       |
|      | SJ410 (GEN)   |   | K9902          | K9910           | K9913  |       |
|      | SJ410-2, SJ410K, SJ410K-2, SJ410P, SJ410P-2, SJ410Q, SJ410Q-2, SJ410V, SJ410V-2, SJ410W, SJ410W-2 (GEN)   |   | K9902          | K9910 D9000H    | K9913  |       |
|      | SJ410-3, SJ410-4, SJ410-5, SJ410K-3, SJ410K-4, SJ410K-5, SJ410P-3, SJ410P-4, SJ410P-5, SJ410Q-3, SJ410Q-4, SJ410Q-5, SJ410V-3, SJ410V-4, SJ410V-5, SJ410W-3, SJ410W-4, SJ410W-5 | W/O PAKISTAN (GEN)                        | K9902          | D9000H          | K9917  |       |
|      |   |   | PAKISTAN (GEN) | K9910           | K9910  |       |
|      | SJ413 (SANTANA) (GEN)   |   | ----           | D9056           | N/A    |       |
|      | SJ413   | W/O AUSTRALA, PAKISTAN, PUERTO RICO (GEN) | ----           | D9000H          | K9917  |       |
|      |   | AUSTRALIA (GEN)                           | K9902          | D9000H          | K9917  |       |
|      |   | PAKISTAN (GEN)                            | ----           | D9000H          | K9910  |       |
|      |   | PUERTO RICO ~JS4JC31CP4100809             | (GEN)          | ----            | D9008  | K9917 |
|      |   | JS4JC31CR4100810~                         | (GEN)          | ----            | D9000H | K9917 |
|      | SJ413- III (SANTANA) (GEN)  |   | ----           | D9056           | K9985  |       |
|      | SJ413-2, SJ413-3 (AUS)  |   | K9902          | D9000H          | K9917  |       |
|      | SJ413-4 (GEN)   |   | ----           | D9000H          | ----   |       |
|      | SJ413-5 (GEN)   |   | ----           | D9000H or D9008 | K9921  |       |
|      | SJ413-6, SJ413-7, SJ413-8, SJ413-9 (AUS)  |   | ----           | D9000H          | K9921  |       |
|      | SJ413-8, SJ413-9 (GEN)  |   | ----           | D9000H          | K9921  |       |
|      | SJ413K  | W/O AUSTRALA, PAKISTAN (GEN)              | ----           | D9000H          | K9917  |       |
|      |   | AUSTRALIA (GEN)                           | K9902          | D9000H          | K9917  |       |
|      |   | PAKISTAN (GEN)                            | ----           | D9000H          | K9910  |       |
|      | SJ413K-2, SJ413K-3, SJ413P, SJ413P-2, SJ413P-3, SJ413Q, SJ413Q-2, SJ413Q-3, SJ413V, SJ413V-2, SJ413V-3, SJ413W, SJ413W-2, SJ413W-3 (AUS)  |   | K9902          | D9000H          | K9917  |       |
|      | SJ413Q-4, SJ413Q-5, SJ413V-4, SJ413V-5, SJ413W-4 (AUS)  |   | ----           | D9000H          | K9921  |       |
|      | SJ413Q-6, SJ413Q-7, SJ413V-6, SJ413V-7 (GEN)  |   | ----           | D9000H or D9008 | K9921  |       |
|      | SN413Q, SN413Q-2, SQ415QD   | GAS (GEN)                                 | D9000H         | K5524           |        |       |
|      |   | DIE (GEN)                                 | D9019M         |                 |        |       |
|      | SN413V-2  | SANTANA GAS (GEN)                         | D9000H         | K5524           |        |       |
|      |   | DIE (GEN)                                 | D9019M         |                 |        |       |
|      |   | SUZUKI (GEN)                              | D9000H         |                 |        |       |
|      | SN413Q-3, SN413Q-4, SN413V, SN413V-3, SN413V-4, SN413V-5, SN413V-6, SN413V-7, SN413V-8, SN413V-9 (GEN,AFC,ASIA, LA,ME)  |   | D9000H         | K5524           |        |       |
|      | SN413V-5 (1300cc) (JIMNY) (IDN)   |   | D9072MH        | K5524           |        |       |
|      | SN415QD, SN415QD-3, SN415QD-4, S415VD, SN415VD-4, SN415VD-5, SN415VD-6, SN415VD-7 (GEN)   |   | D9019M         | K5524           |        |       |
|      | A6G415 (1500cc) (JIMNY) (IDN)   |   | D9085M         | K5524           |        |       |

INDEX

JAPANESE  
VEHICLE

NISSAN  
INFINITI

TOYOTA  
LEXUS

MAZDA

ISUZU

HONDA  
ACURA

MITSUBISHI  
FUSO

SUBARU

HINO

SUZUKI

DAIHATSU

KOREAN  
VEHICLE

HYUNDAI

KIA

DAEWOO

SSANGYONG

AMERICAN  
VEHICLE

EUROPEAN  
VEHICLE

## KARIMUN ESTILO

| YEAR | APPLICATION | FRONT | REAR  |
|------|-------------|-------|-------|
|      | RK410 (IDN) | D9027 | K9992 |

## KARIMUN WAGON R

| YEAR | APPLICATION  | FRONT  | REAR  |
|------|--------------|--------|-------|
|      | A1J310 (IDN) | D5011H | K9009 |

## KEI

| YEAR | APPLICATION            | FRONT | REAR           |
|------|------------------------|-------|----------------|
|      | RE306, RE307 (GEN,HKG) | D9027 | K9959<br>D5049 |

## KIZASHI

| YEAR          | APPLICATION                 | FRONT  | REAR    |
|---------------|-----------------------------|--------|---------|
|               | A6B424 (GEN,AFC,ASIA,LA,ME) | D1276H | D5056MH |
| 11.01 ~ 14.12 | 2400cc PETROL (IND)         | D1276H | D5056MH |

## LIANA

| YEAR | APPLICATION  | FRONT  | REAR  |
|------|--|--------|-------|
|      | RH413F, RH413, RH416F, RH416 (GEN,CHL,SAU)   | D9035M | K0032 |
|      | RH413F, RH413, RH414, RH416F, RH416-2, RH416-3, RH416-4, RH418-4 (AUS,BRB,ISR,PAK,TWN,ZAF) | D9042M | K0032 |
|      | RH416-5, RH418-5, RH423 (GEN)  | D9042M | K0032 |

## LJ80

| YEAR | APPLICATION      | PARKING | FRONT | REAR  |
|------|------------------|---------|-------|-------|
|      | LJ80, LJ81 (GEN) | K9902   | K9909 | K9909 |

## OMNI

| YEAR    | APPLICATION                              | FRONT        | REAR  |
|---------|--|--------------|-------|
| 96.01 ~ | 800cc PETROL, LPG FRONT DRUM MODEL (IND) | K9910 or N/A | K9910 |
|         | FRONT DISC MODEL (IND)                   | N/A          |       |

## MR WAGON

| YEAR | APPLICATION  | FRONT | REAR  |
|------|--------------|-------|-------|
|      | RK306 (ASIA) | D9027 | K9959 |

## PASCAL

| YEAR | APPLICATION        | FRONT | REAR  |
|------|--------------------|-------|-------|
|      | SERIES 99000 (GEN) | D5014 | K9923 |

## RITZ

| YEAR          | APPLICATION                        | FRONT  | REAR  |
|---------------|------------------------------------|--------|-------|
|               | A5E312 (ASIA)                      | D9039M | N/A   |
| 09.02 ~ 16.11 | 1200cc PETROL, 1300cc DIESEL (IND) | D9039M | K2386 |

## S-CROSS

| YEAR          | APPLICATION                        | FRONT   | REAR            |
|---------------|------------------------------------|---------|-----------------|
| 15.07 ~ 17.10 | 1300cc DIESEL, 1600cc DIESEL (IND) | D1316MH | K9003<br>D9066M |

## S-PRESSO

| YEAR    | APPLICATION         | FRONT | REAR |
|---------|---------------------|-------|------|
| 19.09 ~ | 1000cc PETROL (IND) | N/A   | N/A  |

INDEX

JAPANESE  
VEHICLE

NISSAN  
INFINITI

TOYOTA  
LEXUS

MAZDA

ISUZU

HONDA  
ACURA

MITSUBISHI  
FUSO

SUBARU

HINO

SUZUKI

DAIHATSU

KOREAN  
VEHICLE

HYUNDAI

KIA

DAEWOO

SSANGYONG

AMERICAN  
VEHICLE

EUROPEAN  
VEHICLE

## SIDEKICK

| YEAR | APPLICATION                       |                               |             | FRONT  | REAR   |         |
|------|-----------------------------------|-------------------------------|-------------|--------|--------|---------|
|      | SE416, SE416-2, SE416-3 (SANTANA) |                               |             | (GEN)  | D9056  | K9988   |
|      | SE416 E-III (SANTANA)             |                               | 3DOOR       | (GEN)  | D9010M | K9955   |
|      |                                   |                               | 5DOOR       | (GEN)  | D9019M | K9947   |
|      | SE416                             | W/O AUSTRALIA,<br>PUERTO RICO | 3DOOR       | (GEN)  | D9010M | K9934   |
|      |                                   |                               | 5DOOR       | (GEN)  | D9019M | K9942   |
|      |                                   | AUSTRALIA                     | 2DOOR       | (GEN)  | D9010M | K9934   |
|      |                                   |                               | 4DOOR       | (GEN)  | D9019M | K9942   |
|      |                                   | 89~90                         | 2DOOR       | (GEN)  | D9010M | K9934   |
|      |                                   |                               | 4DOOR       | (GEN)  | D9019M |         |
|      |                                   | 91                            | 2DOOR       | (GEN)  | D9010M | K9937   |
|      |                                   |                               | 4DOOR       | (GEN)  | D9019M | K9942   |
|      |                                   | 92~95                         | CONVERTIBLE | (GEN)  | D9010M | K9937   |
|      |                                   |                               | HARD TOP    | (GEN)  | D9019M | K9942   |
|      |                                   | 96~98                         | CONVERTIBLE | (GEN)  | D9010M | K9955   |
|      |                                   |                               | HARD TOP    | (GEN)  | D9019M | K9947   |
|      | SE416-2                           | W/O AUSTRALIA                 | 3DOOR       | (GEN)  | D9010M | K9937   |
|      |                                   |                               | 5DOOR       | (GEN)  | D9019M | K9942   |
|      |                                   | AUSTRALIA                     | 2DOOR       | (GEN)  | D9010M | K9937   |
|      |                                   |                               | 4DOOR       | (GEN)  | D9019M | K9942   |
|      | SE416-3                           | W/O AUSTRALIA                 | 3DOOR       | (GEN)  | D9010M | - - - - |
|      |                                   |                               | 5DOOR       | (GEN)  | D9019M | K9942   |
|      |                                   | AUSTRALIA                     | 2DOOR       | (GEN)  | D9010M | K9937   |
|      |                                   |                               | 4DOOR       | (GEN)  | D9019M | K9942   |
|      | SE416-4,<br>SE416-5               | 3DOOR                         | 2VALVE      | (GEN)  | D9010M | K9937   |
|      |                                   |                               | 4VALVE      | (GEN)  | D9010M | K9955   |
|      |                                   | 5DOOR                         | (GEN)       | D9019M | K9947  |         |

INDEX

JAPANESE  
VEHICLE

NISSAN  
INFINITI

TOYOTA  
LEXUS

MAZDA

ISUZU

HONDA  
ACURA

MITSUBISHI  
FUSO

SUBARU

HINO

SUZUKI

DAIHATSU

KOREAN  
VEHICLE

HYUNDAI

KIA

DAEWOO

SSANGYONG

AMERICAN  
VEHICLE

EUROPEAN  
VEHICLE

## SPLASH

| YEAR | APPLICATION  |  |  | FRONT  | REAR |
|------|--------------|--|--|--------|------|
|      | A5E312 (IDN) |  |  | D9039M | N/A  |

## SPRINT

| YEAR | APPLICATION          |  |  | FRONT | REAR  |
|------|----------------------|--|--|-------|-------|
|      | SA310, SA310-3 (GEN) |  |  | D9001 | K9927 |

## STINGRAY

| YEAR   | APPLICATION         |  |  | FRONT | REAR  |
|--------|---------------------|--|--|-------|-------|
| 13.09~ | 1000cc PETROL (IND) |  |  | N/A   | K9992 |

## SWIFT, FORSA, DZIRE

| YEAR | APPLICATION                                     |              |       | FRONT                  | REAR                    |
|------|---|--------------|-------|------------------------|-------------------------|
|      | AA31S, AA41S, AA41V, AA51S, (GA, GL, GS) (GEN)  |              |       | D9001 or D9005M or N/A | K9914 or K9927 or K9933 |
| 86 ~ | AA32S, AA33S, AA53S, AA53V, AB32S, AB33S, AA53S | GT, GTI, GXI | (GEN) | D1066M or D9005M       | K9927<br>D5016M         |
|      |   | GLX          | (GEN) | D9001 or D9005M or N/A |                         |
|      | AZF414 (SWIFT) (AUS)                            |              |       | D9039M                 | K9991<br>D9066M         |

## SWIFT, FORSA, DZIRE

|                     | YEAR   | APPLICATION                              |                         | FRONT  | REAR             |
|---------------------|--|--|-------------------------|--|------------------|
| INDEX               | AZH412,<br>AZH414,<br>AZH416                     | 2WD                                      | GA, GL, GLSE (GEN,ASIA) | D9039M   | K9991<br>D9066M  |
|                     |  |  | GLX, SPORT (GEN,ASIA)   | D0051M   |                  |
|                     |  | 4WD                                      | (GEN,ASIA)              | D0051M   |                  |
| JAPANESE<br>VEHICLE | AZH414 (SWIFT) (IDN)                             |  |                         | D0051M   | D9066M           |
|                     | AZI412 (SWIFT, DZIRE) (GEN,AFC,LA,ME)            |  |                         | D9039M   | N/A              |
| NISSAN<br>INFINITI  | RS413 (MAGYAR MADE) (SWIFT) (ISR)                |  |                         | D9050MH  | K2386<br>D5056MH |
|                     | RS413 (MARUTI MADE) (SWIFT, DZIRE) (GEN)         |  |                         | N/A  | N/A              |
| TOYOTA<br>LEXUS     | RS413 (JAPAN MADE)                               | GL, GLX (ISR)                            | D9050MH                 | 2WD<br>K9969<br>D5056MH<br>4WD<br>K0032                          |                  |
|                     |  | EXCEPT ABOVE (ISR)                       | D9039M                  |  |                  |
| MAZDA               | RS413 (JAPAN MADE)                               | (ARG,AUS,HKG,ISR,PER,SAU,SGP)            | D9039M                  |  |                  |
| ISUZU               | RS415 (MAGYAR MADE) (ISR)                        |  |                         | D9050MH  | K2386<br>D5056MH |
|                     | RS415 (ZAF)                                      |  |                         | D9039M   | K9969            |
| HONDA<br>ACURA      | RS415 (JAPAN MADE)                               | GL, GLX (ISR)                            | D9050MH                 | 2WD<br>K9969<br>D5056MH<br>4WD<br>K0032                          |                  |
|                     |  | EXCEPT ABOVE (ISR)                       | D9039M                  |  |                  |
| MITSUBISHI<br>FUSO  | RS415 (JAPAN MADE) (ARG,AUS,HKG,ISR,PER,SAU,SGP) |  |                         |  | D9039M           |
|                     | RS415 (SWIFT) (IDN)                              |  |                         | D9039M   | K9969            |
| SUBARU              | RS416 (MAGYAR MADE) (ISR)                        |  |                         | D9050MH  | K2386<br>D5056MH |
|                     | RS416 (JAPAN MADE)                               | GL, GLX (ISR)                            | D9050MH                 | 2WD<br>K9969<br>D5056MH<br>4WD<br>K0032                          |                  |
| EXCEPT ABOVE (ISR)  |  | D9039M                                   |                         |  |                  |
| HINO                | RS416 (JAPAN MADE) (ARG,AUS,HKG,PER,SAU,SGP)     |  |                         |  | D9039M           |
|                     | SUZUKI   |  |                         | D9039M   | K0032            |
| DAIHATSU            | SA310 (GEN)                                      |  |                         | D9001  | K9927            |
|                     | SA310-3  | GL, GLX (GEN)                            | D9001                   | K9927  |                  |
| GT, GTI, GXD (GEN)  |  | D9005M                                   |                         |  |                  |
| KOREAN<br>VEHICLE   | SA413 (GEN)                                      |  |                         | D9001 or<br>D9005M   | K9927            |
|                     | SF310<br>(JAPAN MADE)                            | MALAYSIA, SINGAPORE (GEN)                |                         | D9015  | K9933            |
| EXCEPT ABOVE (GEN)  |  | D9005M                                   |                         |  |                  |
| KIA                 | SF310<br>(MAGYAR MADE)                           | 3DOOR, 5DOOR (GEN)                       | D9005M                  | K9933  |                  |
|                     |  | 4DOOR (GEN)                              |                         | K0032  |                  |
| DAEWOO              | SF310-2<br>(MAGYAR MADE)                         | 3DOOR, 5DOOR (GEN)                       | ~320339<br>D9005M       | K9933  |                  |
|                     |  | 4DOOR ~320339 (GEN)                      | 320340~<br>D9046M       | K0032  |                  |
| SSANGYONG           | SF310-3, SF310-4<br>(MAGYAR MADE)                | W/O ABS (GEN)                            | D9046M                  | K9933  |                  |
|                     |  | W/ ABS, 4DOOR (GEN)                      |                         | N/A  |                  |
| AMERICAN<br>VEHICLE | SF413, SF413-2<br>(JAPAN MADE)                   | 3DOOR, 5DOOR (AUS)                       | DOHC<br>D1066M          | K9933<br>D5016M  |                  |
|                     |  | 4DOOR (AUS)                              | OHC<br>D9005M           | K0032<br>D5016M  |                  |
| EUROPEAN<br>VEHICLE | SF413, SF413-2<br>(JAPAN MADE)                   | GT, GTI (CHL,EGY,IDN,LA,<br>SGP,SSI,THA) | D1066M                  | SHOE<br>4DOOR<br>K0032<br>W/O<br>4DOOR<br>K9933<br>PAD<br>D5016M |                  |
|                     |  | EXCEPT ABOVE                             | D9015                   |  |                  |
|                     | SF413, SF413-2<br>(JAPAN MADE)                   | GT, GTI (AFC,HKG,ISR,<br>NZL,SAU)        | D1066M                  | PAD<br>D5016M  |                  |
|                     |  | EXCEPT ABOVE                             | D9005M                  |  |                  |
|                     | SF413<br>(MAGYAR MADE)                           | 3DOOR (GEN)                              | D9005M                  | K9933  |                  |
|                     |  | 5DOOR (GEN)                              |                         | K0032  |                  |

## SWIFT, FORSA, DZIRE

| YEAR        | APPLICATION                  |                     | FRONT                                  | REAR  |
|-------------|------------------------------|---------------------|--|-------|
|             | SF413-2<br>(MAGYAR MADE)     | 3DOOR, 5DOOR (GEN)  | ~320339<br>D9005M<br>320340~<br>D9046M | K9933 |
|             |                              | 4DOOR ~320339 (GEN) |  | K0032 |
|             |                              | 320340~ (GEN)       |  | N/A   |
|             | SF416, SF416-2               | (GEN)               | D1066M                                 | K0032 |
|             | SF416-3, SF416-4             | 3DOOR, 5DOOR (GEN)  | D1066M                                 | K9933 |
|             |                              | 4DOOR ~320339 (GEN) |  | K0032 |
|             |                              | 320340~ (GEN)       |  | N/A   |
| 05.05~09.07 | 1300cc PETROL                | (SWIFT) (IND)       | D9039M                                 | K2386 |
| 07.03~09.07 | 1300cc PETROL                | (SWIFT DZIRE) (IND) | D9039M                                 | K2386 |
| 07.08~11.08 | 1300cc DIESEL                | (SWIFT) (IND)       | D9039M                                 | K2386 |
| 08.03~12.03 | 1300cc DIESEL                | (SWIFT DZIRE) (IND) | D9039M                                 | K2386 |
| 10.04~11.12 | 1200cc PETROL                | (SWIFT) (IND)       | D9039M                                 | K2386 |
| 10.04~12.03 | 1200cc PETROL                | (SWIFT DZIRE) (IND) | D9039M                                 | K2386 |
| 11.08~      | 1200cc PETROL, 1300cc DIESEL | (SWIFT) (IND)       | D9039M                                 | N/A   |
| 12.02~17.04 | 1200cc PETROL, 1300cc DIESEL | (SWIFT DZIRE) (IND) | D9039M                                 | N/A   |
| 17.05~      | 1200cc PETROL, 1300cc DIESEL | (SWIFT DZIRE) (IND) | D9079M                                 | N/A   |
| 18.02~      | 1200cc PETROL, 1300cc DIESEL | (SWIFT) (IND)       | D9079M                                 | N/A   |

## SX4

| YEAR        | APPLICATION   |                 | FRONT   | REAR             |
|-------------|---|-----------------|---------|------------------|
|             | RW415, RW415-3, RW415-4, RW416-2, RW416-3,<br>RW416-4, RW416-5, RW416-6, RW420 SERIES | (GEN)           | D1241MH | K9983<br>D5056MH |
|             | RW415, RW415-2, RW415-3, RW416 SERIES (MAGYAR)  | (ASIA)          | D9057M  | K9996<br>D5056MH |
|             | RW416D, RW416D-2, RW416D-3, RW419D,<br>RW419D-2, RW420D-3, RW420D-4                   | (MAGYAR) (ASIA) | D9057M  | K9996<br>D5056MH |
| 06.03~14.03 | 1600cc PETROL   | (IND)           | D1241MH | N/A              |
| 11.01~14.04 | 1300cc DIESEL   | (IND)           | D1241MH | N/A              |
| 13 ~        | AKK416, AKK416D   | (GEN)           | D9078   | D9066M           |
|             |   | (IDN)           | D1241MH | K9983            |
|             | REAR DRUM MODEL   | (IDN)           | D1241MH | K9983            |
|             | REAR DISC MODEL   | (IDN)           |         | D5056MH          |

## SX4 S-CROSS

| YEAR | APPLICATION  | FRONT   | REAR   |
|------|--------------|---------|--------|
|      | AKN415 (IDN) | D1316MH | D9066M |

## VERONA

| YEAR   | APPLICATION | FRONT   | REAR     |
|--------|-------------|---------|----------|
| 04 ~06 | RP625 (GEN) | D11247M | D11248MH |

## VITARA

| YEAR | APPLICATION                       |             | FRONT  | REAR  |
|------|-----------------------------------|-------------|--------|-------|
|      | SE416, SE416-2, SE416-3 (SANTANA) | (GEN)       | D9056  | K9988 |
|      | SE416 E-III (SANTANA)             | 3DOOR (GEN) | D9010M | K9955 |
|      |                                   | 5DOOR (GEN) | D9019M | K9947 |

INDEX

JAPANESE  
VEHICLE

NISSAN  
INFINITI

TOYOTA  
LEXUS

MAZDA

ISUZU

HONDA  
ACURA

MITSUBISHI  
FUSO

SUBARU

HINO

SUZUKI

DAIHATSU

KOREAN  
VEHICLE

HYUNDAI

KIA

DAEWOO

SSANGYONG

AMERICAN  
VEHICLE

EUROPEAN  
VEHICLE

## VITARA

|                     |
|---------------------|
| INDEX               |
| JAPANESE<br>VEHICLE |
| NISSAN<br>INFINITI  |
| TOYOTA<br>LEXUS     |
| MAZDA               |
| ISUZU               |
| HONDA<br>ACURA      |
| MITSUBISHI<br>FUSO  |
| SUBARU              |
| HINO                |
| SUZUKI              |
| DAIHATSU            |
| KOREAN<br>VEHICLE   |
| HYUNDAI             |
| KIA                 |
| DAEWOO              |
| SSANGYONG           |
| AMERICAN<br>VEHICLE |
| EUROPEAN<br>VEHICLE |

| YEAR    | APPLICATION                  |   |   |                   | FRONT  | REAR               |       |
|---------|------------------------------|---|---|-------------------|--------|--------------------|-------|
|         | SE416                        | W/O AUSTRALIA,<br>PUERTO RICO                         | 3DOOR   | (GEN)             | D9010M | K9934              |       |
|         |                              |   | 5DOOR   | (GEN)             | D9019M | K9942              |       |
|         |                              | AUSTRALIA   | 2DOOR   | (GEN)             | D9010M | K9934              |       |
|         |                              |   | 4DOOR   | (GEN)             | D9019M | K9942              |       |
|         |                              | 89~90   | 2DOOR   | (GEN)             | D9010M | K9934              |       |
|         |                              |   | 4DOOR   | (GEN)             | D9019M |                    |       |
|         |                              | 91  | 2DOOR   | (GEN)             | D9010M | K9937              |       |
|         |                              |   | 4DOOR   | (GEN)             | D9019M | K9942              |       |
|         |                              | 92~95   | CONVERTIBLE   | (GEN)             | D9010M | K9937              |       |
|         |                              |   | HARD TOP  | (GEN)             | D9019M | K9942              |       |
|         |                              | 96~98   | CONVERTIBLE   | (GEN)             | D9010M | K9955              |       |
|         |                              |   | HARD TOP  | (GEN)             | D9019M | K9947              |       |
|         | SE416-2                      | W/O AUSTRALIA   | 3DOOR   | (GEN)             | D9010M | K9937              |       |
|         |                              |   | 5DOOR   | (GEN)             | D9019M | K9942              |       |
|         |                              | AUSTRALIA   | 2DOOR   | (GEN)             | D9010M | K9937              |       |
|         |                              |   | 4DOOR   | (GEN)             | D9019M | K9942              |       |
|         | SE416-3                      | W/O AUSTRALIA   | 3DOOR   | (GEN)             | D9010M | - - - -            |       |
|         |                              |   | 5DOOR   | (GEN)             | D9019M | K9942              |       |
|         |                              | AUSTRALIA   | 2DOOR   | (GEN)             | D9010M | K9937              |       |
|         |                              |   | 4DOOR   | (GEN)             | D9019M | K9942              |       |
|         | SE416-4,<br>SE416-5          | 3DOOR   | 2VALVE  | (GEN)             | D9010M | K9937              |       |
|         |                              |   | 4VALVE  | (GEN)             | D9010M | K9955              |       |
|         |                              | 5DOOR   | (GEN)   | D9019M            | K9947  |                    |       |
|         | SE419D (SANTANA)             |   |   |                   | (CHL)  | D9019M             | K9947 |
| 96 ~ 98 | SE419D, SE419TD<br>(SANTANA) | 3DOOR   | 2 VALVE   | (GEN)             | D9056  | K9988              |       |
|         |                              |   | 4 VALVE   | (GEN)             | D9010M | K9955              |       |
|         |                              | 5DOOR   | (GEN)   | D9019M            | K9947  |                    |       |
|         | SE420                        | HDI SANTANA   | 3DOOR   | (GEN)             | D9056  | K9947              |       |
|         |                              |   | 5DOOR   | (GEN)             | D9019M |                    |       |
|         | SQ416                        |   |   |                   | (GEN)  | D9019M             | K9958 |
|         | SQ420, SQ625                 |   |   |                   | (GEN)  | D9019M or<br>D9024 | K9958 |
|         | SV420,<br>SV420D-2,          | TD11V-100199, JSAETD11V00103914,<br>JSAETD31V00110000 |   |                   | (GEN)  | D9024              | K9965 |
|         | SV620,<br>SV620-2            | TD11V-100200, JSAETD11V00103915,<br>JSAETD31V00110001 |   |                   | (GEN)  | D9024              | K9947 |
|         | SV420D-3, SV420G-3, SV620-3  |   |   |                   | (GEN)  | D9024              | K9947 |
| 15 ~    | APK414 (1400cc PETROL)       |   |   | (AUS,BRA,CHL,TWN) | D9078  | D9066M             |       |
|         | APK416 (1600cc PETROL)       | (MAGYAR<br>MADE)                                      | (AFC,ARG,AUS,BRA,<br>CHL,HKG,NGA,PER,<br>SAU,SGP,TWN,ZAF) |                   |        |                    |       |
|         | APK416D (1600cc DIESEL)      |   | (AUS)   |                   |        |                    |       |
| 15 ~    | APK414 (1400cc PETROL)       | (MAGYAR MADE)   | (ISR)   | D9078             | D9066M |                    |       |
|         | APK416 (1600cc PETROL)       | (MAGYAR MADE)   |   |                   |        |                    |       |

## VITARA BREZZA

| YEAR   | APPLICATION         | FRONT   | REAR  |
|--------|---------------------|---------|-------|
| 16.03~ | 1300cc DIESEL (IND) | D1316MH | K9003 |

## WAGON R

| YEAR        | APPLICATION         | FRONT | REAR  |
|-------------|---------------------|-------|-------|
| 00.01~10.03 | 1100cc PETROL (IND) | D9027 | K9992 |

**WAGON R**

| YEAR        | APPLICATION                               | FRONT  | REAR  |
|-------------|---|--------|-------|
| 10.04~12.11 | 1000cc PETROL (IND)                       | N/A    | K9992 |
| 12.12~18.12 | 1000cc PETROL (IND)                       | N/A    | K9992 |
| 14.04~      | A1J310 (1000cc PETROL) (JAPAN MADE) (PAK) | D5011H | N/A   |
| 18.12~      | 1000cc, 1200cc PETROL (IND)               | N/A    | N/A   |

**WAGON R+**

| YEAR | APPLICATION  | FRONT   | REAR  |
|------|--|---------|-------|
|      | RB310, RB310-2, RB413, RB413-2 (GEN)   | D9051MH | K9959 |
|      | RB310-3, RB310-4, RB310-5, RB412, RB413-3, RB413-4, RB413D-4, RB413D-5 (GEN) | D9051MH | K9977 |
|      | RC410, RC413 (GEN,ASIA)  | D9026   | K9959 |
|      | SP306 (GEN)  | D9023   | K9944 |
|      | SR410, SR412, SR413 (GEN,ASIA,LA,ME)   | D9026   | K9944 |
|      | AUI412 (ASIA)  | D9039M  | K9991 |

**X-90**

| YEAR | APPLICATION | FRONT  | REAR  |
|------|-------------|--------|-------|
| 96 ~ | SZ416 (GEN) | D9010M | K9955 |

**XL6**

| YEAR   | APPLICATION         | FRONT | REAR |
|--------|---------------------|-------|------|
| 19.08~ | 1400cc PETROL (IND) | N/A   | N/A  |

**XL7**

| YEAR | APPLICATION                   | FRONT | REAR |
|------|-------------------------------|-------|------|
|      | ARK45-3 (1500cc PETROL) (IDN) | N/A   | N/A  |

**ZEN**

| YEAR        | APPLICATION                           | FRONT | REAR |
|-------------|---------------------------------------|-------|------|
| 00.01~06.12 | 1000cc PETROL BIL, PRE.MODIFIED (IND) | N/A   | N/A  |
| 04.01~06.12 | 1500cc DIESEL KBX (IND)               | N/A   | N/A  |

**ZEN ESTILO**

| YEAR        | APPLICATION         | FRONT | REAR  |
|-------------|---------------------|-------|-------|
| 07.01~14.02 | 1000cc PETROL (IND) | D9027 | K9992 |

INDEX

JAPANESE  
VEHICLENISSAN  
INFINITITOYOTA  
LEXUS

MAZDA

ISUZU

HONDA  
ACURAMITSUBISHI  
FUSO

SUBARU

HINO

SUZUKI

DAIHATSU

KOREAN  
VEHICLE

HYUNDAI

KIA

DAEWOO

SSANGYONG

AMERICAN  
VEHICLEEUROPEAN  
VEHICLE



**DAIHATSU**

|                 |         |
|-----------------|---------|
| 1000 CAB .....  | 581     |
| 360 .....       | 581     |
| 4x4 .....       | 581     |
| 55 .....        | 581     |
| 550 .....       | 581     |
| 850 CAB .....   | 581     |
| APPLAUSE .....  | 581     |
| AYLA .....      | 581     |
| CHARADE .....   | 581,582 |
| CHARMANT .....  | 582     |
| COPEN .....     | 582     |
| CUORE .....     | 581,582 |
| DELTA .....     | 582     |
| EXTOL .....     | 582     |
| FEROZA .....    | 581     |
| GRAN MAX .....  | 582,583 |
| GRAN MOVE ..... | 583     |
| HI-MAX .....    | 583     |
| HIJET .....     | 581     |
| JUMBO .....     | 581     |
| KANCIL .....    | 583     |
| KEMBARA .....   | 583     |
| LUXIO .....     | 583     |
| MATERIA .....   | 583     |
| MIJET .....     | 583     |
| MIRA .....      | 581,582 |
| MOVE .....      | 583     |
| PYZAR .....     | 583     |
| ROCKY .....     | 583     |
| SIGRA .....     | 584     |
| SIRION .....    | 584     |
| TAFT .....      | 581     |
| TERIOS .....    | 584     |
| WIDE CAB .....  | 581     |
| XENIA .....     | 584     |
| YRV .....       | 584     |
| ZEBRA .....     | 584     |

**INDEX**

**JAPANESE  
VEHICLE**

NISSAN  
INFINITI

TOYOTA  
LEXUS

MAZDA

ISUZU

HONDA  
ACURA

MITSUBISHI  
FUSO

SUBARU

HINO

SUZUKI

**DAIHATSU**

**KOREAN  
VEHICLE**

HYUNDAI

KIA

DAEWOO

SSANGYONG

**AMERICAN  
VEHICLE**

**EUROPEAN  
VEHICLE**

## 360, 550, 55, WIDE CAB

| YEAR   | APPLICATION   | FRONT | REAR  |
|--------|---------------|-------|-------|
| 81.04~ | S65 (GEN,AUS) | K0008 | K0009 |

## 4x4, TAFT, FERROZA

| YEAR        | APPLICATION              | PARKING | FRONT             | REAR  |
|-------------|--------------------------|---------|-------------------|-------|
| 79.11~84.03 | F20, F25, F50, F55 (GEN) | K0019   | K0018<br>D3015    | K0017 |
| 84.04~      | F70, F75, F80, F85 (GEN) | - - - - | D3015             | K0022 |
| 88.10~99.10 | F300, F310 (GEN,AUS)     | - - - - | D0020 or<br>D0022 | K0022 |

## 850 CAB, 1000 CAB, JUMBO, HIJET

| YEAR        | APPLICATION  | FRONT          | REAR  |
|-------------|--|----------------|-------|
| 82.05~83.01 | S70 (GEN)  | K0008          | K0009 |
| 83.01~83.10 | S70 (GEN)  | K2202          | K0009 |
| 83.10~      | S70, S75, S76 (GEN,AUS)  | K0008<br>D0004 | K0021 |
| 04.12~09.02 | S200P, S201P (660cc TRUCK) (HIJET) (GEN-RHD)<br>S200P, S201P (660cc VAN) | D0038M         | K0038 |
| 07.12~09.02 | S321V (VAN) (GEN)  | D0038M         | K0038 |

## APPLAUSE

| YEAR        | APPLICATION | FRONT                 | REAR   |
|-------------|-------------|-----------------------|--------|
| 89.06~00.05 | A101, A111  | ~94.04 (GEN,AUS)      | D0008M |
|             |             | 94.04~97.09 (GEN,AUS) | D0018  |
|             |             | 97.09~ (GEN,AUS)      | D0008M |

## AYLA

| YEAR   | APPLICATION           | FRONT             | REAR   |
|--------|-----------------------|-------------------|--------|
| 12.12~ | B100RS (1000cc) 5MT   | ~16.01 (IDN)      | D6100H |
|        |                       | 16.02~ (IDN)      | N/A    |
|        |                       | ~16.01 (IDN)      | D6100H |
|        |                       | 16.02~20.03 (IDN) | N/A    |
|        | E4AT                  | (IDN)             | D0034H |
|        |                       | (IDN)             | D0034H |
| 17.04~ | B101RS (1200cc) (IDN) | D0034H            | K2439  |

## CHARADE, CUORE, MIRA

| YEAR        | APPLICATION                  | FRONT              | REAR           |
|-------------|------------------------------|--------------------|----------------|
| 78.01~83.02 | G10, G20 (GEN)               | K2202<br>D2012     | K0009          |
| 80.08~      | L55, L60 (GEN)               | K0008<br>D0003     | K0009          |
| 83.02~87.02 | G11, G21, G30 (GEN)          | D0005              | K0023          |
| 90.03~95.01 | L200, L201 (GEN,AUS)         | D0004 or<br>D0015  | K0027          |
| 90.11~93.01 | G100, G101 (GEN)             | D0008M or<br>D0019 | K0034<br>D0006 |
| 93.01~00.05 | G200, G201, G202, G203, G204 | ~93.10 (GEN)       | D0027M         |
|             |                              | 93.10~96.08 (GEN)  | D0033          |
|             |                              | 96.08~ (GEN)       | D0027M         |
| 94.08~98.08 | L500, L501 (GEN,AUS)         | D0015              | K0024          |

INDEX

JAPANESE  
VEHICLE

NISSAN  
INFINITI

TOYOTA  
LEXUS

MAZDA

ISUZU

HONDA  
ACURA

MITSUBISHI  
FUSO

SUBARU

HINO

SUZUKI

DAIHATSU

KOREAN  
VEHICLE

HYUNDAI

KIA

DAEWOO

SSANGYONG

AMERICAN  
VEHICLE

EUROPEAN  
VEHICLE

## CHARADE, CUORE, MIRA

| YEAR        | APPLICATION             | FRONT            | REAR           |
|-------------|-------------------------|------------------|----------------|
| 98.10~02.12 | L701 ~99.10 (GEN)       | D6100H           | K0024 or K0036 |
|             |                         |                  | K0037 or K0040 |
| 98.12~02.12 | L701 ~99.10 (AUS)       | D6100H or D0038M | K0024 or K0036 |
|             |                         |                  | K0037 or K0040 |
| 02.12~06.12 | L251 (1000cc) (GEN,AUS) | D6100H           | K0027          |
| 07.04~10.09 | L276 (1000cc) (GEN)     | D6100H           | K0027          |

## CHARMANT

| YEAR        | APPLICATION         | FRONT | REAR  |
|-------------|---------------------|-------|-------|
| 81.10~      | A35, A45, A60 (GEN) | D2015 | K2203 |
| 81.11~83.08 | A35, A45 (AUS)      | D3004 | K2203 |

## COPEN

| YEAR        | APPLICATION        | FRONT  | REAR  |
|-------------|--------------------|--------|-------|
| 02.05~10.07 | L880 (660cc) (AUS) | D9029M | K0037 |

## DELTA

| YEAR        | APPLICATION  | PARKING   | FRONT | REAR           |
|-------------|--|---|-------|----------------|
| 78.08~84.09 | V10, V11, V12, V20, V21, V22, V23, V26, V30, V31, V32, V33, V35R-L, V36, V48, V50, V51, V52, V53, V54, V55, V90, V92 (GEN) | - - - -   | K0016 | K0016          |
|             | V24, V34 (GEN)   | - - - -   | K2239 | K2239          |
|             | V25, V35 (EXC. V35R-L) [ LOW DECK ] (GEN)  | - - - -   | K0016 | K4428          |
| 84.09~99.05 | V57, V67, V107 FRONT DRUM MODEL (GEN)  | V116RHU<br>N/A<br>V76,V116<br>K0039<br>EXCEPT<br>ABOVE<br>K0015 | K2239 | K2239          |
|             | FRONT DISC MODEL (GEN)   |   | N/A   |                |
|             | V58, V59, V68, V69, V78, V79, V80 SERIES, V90 SERIES, V108, V109, V110 SERIES (GEN)  | K0015   | K0016 | K4428 or K0016 |
|             | V76 (GEN)  |   | K0016 | K0016          |
| 99.05~05.11 | V57, V107 FRONT DRUM MODEL (GEN)   | V116RHU<br>N/A<br>EXCEPT<br>ABOVE<br>K0015 or<br>K0039          | K2239 | K2239          |
|             | FRONT DISC MODEL (GEN)   |   | N/A   |                |
|             | V58, V108, V109, V110 SERIES, V120 SERIES, V130 SERIES (GEN)   | K0039 or<br>N/A   | K0016 | K4428 or K0016 |
| 05.12~      | V57 FRONT DRUM MODEL (GEN)   |   | N/A   | K2239          |
|             | FRONT DISC MODEL (GEN)   |   | N/A   |                |
|             | V58, V100 SERIES, V110 SERIES, V120 SERIES, V138 (GEN)   |   | K0016 | K0016          |

## EXTOL

| YEAR        | APPLICATION | FRONT                      | REAR  |
|-------------|-------------|----------------------------|-------|
| 00.07~04.11 | S221 (GEN)  | D0030M or D0041M or D0048M | K0041 |
| 00.07~04.11 | S221 (GEN)  | D0030M                     | K0041 |

## GRAN MAX

| YEAR   | APPLICATION                        | FRONT | REAR  |
|--------|------------------------------------|-------|-------|
| 07.10~ | S402 (1500cc) (GEN)                | D2282 | K2398 |
| 07.10~ | S401 (1300cc), S402 (1500cc) (IDN) | D2282 | K2398 |

INDEX

JAPANESE  
VEHICLE

NISSAN  
INFINITI

TOYOTA  
LEXUS

MAZDA

ISUZU

HONDA  
ACURA

MITSUBISHI  
FUSO

SUBARU

HINO

SUZUKI

DAIHATSU

KOREAN  
VEHICLE

HYUNDAI

KIA

DAEWOO

SSANGYONG

AMERICAN  
VEHICLE

EUROPEAN  
VEHICLE

## GRAN MAX

| YEAR   | APPLICATION             | FRONT | REAR  |
|--------|-------------------------|-------|-------|
| 20.06~ | S403 (1500cc) (BRN,MLT) | D2282 | K2398 |

## GRAN MOVE, PYZAR

| YEAR        | APPLICATION          | FRONT  | REAR           |
|-------------|----------------------|--------|----------------|
| 96.08~02.07 | G301, G303 (GEN,AUS) | D0027M | K0035<br>D3031 |

## HI-MAX

| YEAR   | APPLICATION           | FRONT | REAR  |
|--------|-----------------------|-------|-------|
| 16.09~ | S501RP (1000cc) (IDN) | D2282 | K2398 |

## KANCIL

| YEAR   | APPLICATION      | FRONT | REAR  |
|--------|------------------|-------|-------|
| 94.07~ | L20 SERIES (MYS) | D0004 | K0024 |

## KEMBARA

| YEAR   | APPLICATION | FRONT | REAR              |
|--------|-------------|-------|-------------------|
| 98.08~ | J100 (MYS)  | D0037 | K2232 or<br>K2333 |

## LUXIO

| YEAR   | APPLICATION           | FRONT | REAR  |
|--------|-----------------------|-------|-------|
| 09.01~ | S402 (1500cc) (GEN)   | D2282 | K2398 |
| 09.01~ | S402RG (1500cc) (IDN) | D2282 | K2398 |

## MATERIA

| YEAR        | APPLICATION         | FRONT  | REAR  |
|-------------|---------------------|--------|-------|
| 06.09~10.09 | M402 (1500cc) (GEN) | D0051M | K2397 |

## MIJET

| YEAR | APPLICATION | FRONT   | REAR  |
|------|-------------|---------|-------|
| 63 ~ | MP54 (SEA)  | - - - - | K0013 |

## MOVE

| YEAR        | APPLICATION       | FRONT             | REAR              |
|-------------|-------------------|-------------------|-------------------|
| 96.04~98.09 | L601 (AUS)        | D0026             | K0024             |
| 96.09~98.09 | L601 (GEN)        | D0015 or<br>D0026 | K0024             |
| 98.10~02.09 | L901 ~99.09 (GEN) | D6100H            | K0024 or<br>K0036 |
|             | 99.09~ (GEN)      |                   | K0037 or<br>K0040 |
| 98.10~02.09 | L901 ~99.09 (AUS) | D0034H            | K0024 or<br>K0036 |
|             | 99.09~ (AUS)      |                   | K0037 or<br>K0040 |

## ROCKY

| YEAR        | APPLICATION                  | FRONT | REAR |
|-------------|------------------------------|-------|------|
| 93.05~01.06 | F73, F78, F93, F98 (GEN,AUS) | N/A   | N/A  |

INDEX

JAPANESE  
VEHICLE

NISSAN  
INFINITI

TOYOTA  
LEXUS

MAZDA

ISUZU

HONDA  
ACURA

MITSUBISHI  
FUSO

SUBARU

HINO

SUZUKI

DAIHATSU

KOREAN  
VEHICLE

HYUNDAI

KIA

DAEWOO

SSANGYONG

AMERICAN  
VEHICLE

EUROPEAN  
VEHICLE

## SIGRA

| YEAR   | APPLICATION               | FRONT   | REAR    |
|--------|---------------------------|---------|---------|
| 16.06~ | B400RS (1000cc) 4AT (IDN) | - - - - | - - - - |
|        | 5MT (IDN)                 | D2361M  | K2436   |
|        | B401RS (1200cc) (IDN)     | D2361M  | K2436   |

INDEX

JAPANESE  
VEHICLE

NISSAN  
INFINITI

TOYOTA  
LEXUS

MAZDA

ISUZU

HONDA  
ACURA

MITSUBISHI  
FUSO

SUBARU

HINO

SUZUKI

DAIHATSU

KOREAN  
VEHICLE

HYUNDAI

KIA

DAEWOO

SSANGYONG

AMERICAN  
VEHICLE

EUROPEAN  
VEHICLE

## SIRION

| YEAR        | APPLICATION   | FRONT                      | REAR  |
|-------------|---|----------------------------|-------|
| 98.01~04.08 | M100, M101 ~99.9 (GEN,AUS)                            | D0034H                     | K0036 |
|             | 99.9~ (GEN,AUS)                                       |                            | K0037 |
| 04.10~      | M300 (1000cc), M301 (1300cc), M303 (1500cc) (GEN,AUS) | D9029M or D0045M or D0051M | K2397 |
|             | M311 (1300cc) (AUS)                                   |                            | K0030 |
| 11.05~17.11 | M602 (1300cc) (IDN)                                   | N/A                        | K2397 |
| 18.01~      | M804RS (1300cc) (IDN)                                 | N/A                        | K0051 |

## TERIOS

| YEAR        | APPLICATION                                    | FRONT | REAR           |
|-------------|--|-------|----------------|
| 97.03~05.12 | J100, J102, J122 (GEN,AUS)                     | D0037 | K2333 or K2339 |
| 06.01~      | J200 (1500cc 2WD), J210 (1500cc 4WD) (GEN,CHN) | D0037 | K2339 or N/A   |
| 06.12~10.10 | F700 (1500cc 2WD) (GEN)                        | D0044 | K0022          |
| 07.08~10.10 | F700 (1500cc 2WD), F710 (1500cc 4WD) (GEN,GCC) | D0044 | K0022          |
| 10.10~17.10 | F700 (1500cc 2WD) ~15.03 (IDN)                 | D0044 | K0022          |
|             | 15.03~ (IDN)                                   | N/A   |                |
| 10.10~      | F700 (1500cc 2WD), F710 (1500cc 4WD) (GEN,GCC) | D0044 | K0022          |
| 17.12~      | F800RG (1500cc 2WD) (IDN)                      | D2369 | N/A            |

## XENIA

| YEAR        | APPLICATION                        | FRONT | REAR  |
|-------------|------------------------------------|-------|-------|
| 11.11~15.07 | F650 (1000cc), F651 (1300cc) (IDN) | D0044 | K2367 |
| 15.07~16.07 | F650RV (1000cc) (IDN)              | D0044 | K2367 |
| 15.07~      | F653RV (1300cc) (IDN)              | D0044 | K2367 |
| 19.01~      | F654RV (1500cc) (IDN)              | D0044 | K2367 |

## YRV

| YEAR        | APPLICATION          | FRONT  | REAR  |
|-------------|----------------------|--------|-------|
| 00.08~05.08 | M200, M201 (GEN,AUS) | D0034H | K0037 |

## ZEBRA

| YEAR | APPLICATION | FRONT   | REAR  |
|------|-------------|---------|-------|
|      | (GEN)       | - - - - | K0031 |

HYUNDAI

|                     |             |
|---------------------|-------------|
| ACCENT              | 587,588     |
| ACCENT BLUE         | 587,588     |
| ACCENT SOLARIS      | 604         |
| ACCENT WIT          | 587,588     |
| ASLAN               | 588         |
| ATOS                | 588         |
| ATOS PRIME          | 588         |
| ATOZ                | 588         |
| AVANTE              | 588,589     |
| AVANTE COUPE        | 588,589     |
| AVENTE HYBRID       | 589         |
| AZERA               | 589         |
| BLUE ON             | 589         |
| C40 SOLARIS         | 604         |
| CANTUS              | 591         |
| CENTENNIAL          | 590,591     |
| CLICK               | 591         |
| COUPE (HYUNDAI)     | 591         |
| CRETA               | 591         |
| DYNASTY             | 591         |
| ELANTRA             | 591,592,593 |
| ELANTRA COUPE       | 591,592,593 |
| ELANTRA FLEX        | 593         |
| EON                 | 593         |
| EQUUS               | 590,591     |
| EXCEL               | 593         |
| GALLOPER            | 593         |
| GALLOPER INNOVATION | 593         |
| GENESIS             | 594         |
| GENESIS COUPE       | 594         |
| GENESIS EQ900       | 594         |
| GENESIS G70         | 594         |
| GENESIS G80         | 594         |
| GENESIS G90         | 595         |
| GETZ                | 595,596     |
| GRACE               | 596         |
| GRAND I10           | 596         |
| GRAND SANTA FE      | 596         |
| GRAND STAREX        | 598         |
| GRANDEUR            | 596,597     |
| GRANDEUR HYBRID     | 598         |
| H-1                 | 598         |
| H-1 STAREX          | 598         |
| H100                | 598,599     |
| H350                | 599         |
| HB20, HB20S, HB20X  | 599         |
| I10                 | 596,599     |
| I20                 | 595,596     |
| I20 ACTIVE          | 595,596     |
| I30, I30 CW         | 599,600     |
| I30 N               | 600         |
| I40                 | 600         |
| I45                 | 600         |
| INNOVATION          | 593         |
| IONIQ ELECTRIC      | 601         |
| IONIQ HYBRID        | 601         |
| IX35                | 609         |
| IX55                | 601         |
| KONA                | 601         |
| LANTRA              | 591,592,593 |

|                     |                 |
|---------------------|-----------------|
| LAVITA              | 601,602         |
| LIBERO              | 601             |
| MARCIA              | 601             |
| MATRIX              | 601,602         |
| MAXCRUZ             | 602             |
| MIGHTY              | 602             |
| MIGHTY II           | 602             |
| NEW PONY            | 602             |
| PONY                | 593             |
| PONY EXCEL          | 587,588         |
| PORTER              | 602             |
| PORTER II           | 602             |
| ROHENS              | 590,591         |
| ROHENS COUPE        | 594             |
| SANTA FE            | 596,602,603     |
| SANTAMO             | 603             |
| SANTRO              | 603             |
| SCOUPÉ              | 604             |
| SOLARIS             | 604             |
| SONATA              | 604,605,606,607 |
| SONATA HYBRID, PHEV | 607             |
| SONICA              | 604,605,606,607 |
| STAREX              | 598             |
| STELLAR             | 607,608         |
| TB                  | 608             |
| TERRACAN            | 608             |
| TIBURON             | 608             |
| TRAJET              | 608             |
| TUCSON              | 609             |
| TUCSON FUEL CELL    | 609             |
| TUSCANI             | 610             |
| VELOSTER            | 610             |
| VERACRUZ            | 610             |
| VERNA               | 587,588         |
| VERNA HYBRID        | 610             |
| XCENT               | 611             |
| XG                  | 611             |
| XG25                | 611             |
| XG30                | 611             |

INDEX

JAPANESE  
VEHICLE

NISSAN  
INFINITI

TOYOTA  
LEXUS

MAZDA

ISUZU

HONDA  
ACURA

MITSUBISHI  
FUSO

SUBARU

HINO

SUZUKI

DAIHATSU

KOREAN  
VEHICLE

HYUNDAI

KIA

DAEWOO

SSANGYONG

AMERICAN  
VEHICLE

EUROPEAN  
VEHICLE

# ACCENT, ACCENT BLUE, ACCENT WIT, VERNA, PONY EXCEL

| YEAR        | APPLICATION                                       |                       | FRONT  | REAR                      |
|-------------|---|-----------------------|--|---------------------------|
| 87 ~89      | PONY EXCEL  | (GEN,AUS,ME)          | D5003 or<br>D5076 or<br>D6000 or<br>D11091MH | K6633<br>K11148 or<br>N/A |
| 95 ~99.06   | ACCENT (1300cc, 1500cc)                           | (GEN,KOR,ME)          | D11091MH                                     | K11162                    |
| 99 ~07.02   | ACCENT (1500cc, 1600cc)                           | ~01.01 (IND)          | D11091MH                                     | K11165                    |
|             |   | 01.01~03.10 (IND)     |  | N/A                       |
|             |   | 03.10~ (IND)          |  | K11189                    |
| 99.06~06.03 | ACCENT<br>(1300cc,1500cc, 1600cc)                 | ~02.08 (GEN,ME)       | D11091MH                                     | K11165                    |
|             |   | 02.08~ (GEN,ME)       |  | K11189                    |
| 99.06~06.03 | VERNA (1300cc, 1500cc)                            | ~02.08 (KOR)          | D11091MH                                     | K11165                    |
|             |   | 02.08~ (KOR)          |  | K11189                    |
| 00.01~06.12 | ACCENT<br>(1300cc, 1500cc, 1600cc)                | ~02.11 (TUR)          | D11091MH                                     | K11165                    |
|             |   | 02.11~ (TUR)          |  | K11189                    |
| 00.03~06.03 | ACCENT (1500cc, 1600cc)                           | ~02.08 (AUS)          | D11091MH                                     | K11165                    |
|             |   | 02.08~ (AUS)          |  | K11189                    |
| 02.11~06.12 | ACCENT - TURKEY PLANT (1300cc)                    | (ME)                  | D11091MH                                     | K11189                    |
| 05.08~06.12 | VERNA (1400cc, 1500cc, 1600cc)                    | (KOR)                 | D11192M                                      | K11221                    |
| 05.09~06.12 | VERNA (1400cc, 1500cc, 1600cc)                    | (GEN)                 | D11192M                                      | K11221<br>D11195MH        |
| 05.09~06.12 | ACCENT (1400cc, 1600cc)                           | (GEN,ME)              | D11192M                                      | K11221<br>D11195MH        |
| 05.09~06.12 | ACCENT (1600cc)                                   | (AUS)                 | D11192M                                      | D11195MH                  |
| 05.12~07.01 | ACCENT - TURKEY PLANT<br>(1400cc, 1500cc, 1600cc) | (TUR)                 | D11192M                                      | K11221<br>D11195MH        |
| 06.07~07.01 | VERNA - INDIA PLANT<br>(1500cc, 1600cc)           | REAR DRUM MODEL (IND) | N/A  | K11182                    |
|             |   | REAR DISC MODEL (IND) |  | N/A                       |
| 06.09~10.10 | ACCENT (1400cc, 1500cc, 1600cc)                   | (GEN,ME)              | D11192M                                      | K11221<br>D11195MH        |
| 06.09~09.06 | ACCENT (1600cc)                                   | (AUS)                 | D11192M                                      | K11221<br>D11195MH        |
| 06.09~10.11 | VERNA (1400cc, 1500cc, 1600cc)                    | (GEN)                 | D11192M                                      | K11221<br>D11195MH        |
| 06.09~10.10 | VERNA (1400cc, 1500cc, 1600cc)                    | (KOR)                 | D11192M                                      | K11221<br>D11195MH        |
| 07.01~11.01 | VERNA - INDIA PLANT<br>(1500cc, 1600cc)           | REAR DRUM MODEL (IND) | N/A  | K11182                    |
|             |   | REAR DISC MODEL (IND) |  | N/A                       |
| 07.01~12.02 | ACCENT - TURKEY PLANT<br>(1400cc, 1500cc, 1600cc) | (TUR)                 | D11192M                                      | K11221<br>D11195MH        |
| 07.02~15.08 | ACCENT - INDIA PLANT (1500cc)                     | (ME)                  | D11091MH                                     | K11189                    |
| 10.10~14.09 | ACCENT, ACCENT BLUE (1400cc, 1600cc)              | (ME)                  | D11268MH                                     | K11224<br>D11266MH        |
| 10.10~14.09 | ACCENT, ACCENT WIT (1400cc, 1600cc)               | (KOR)                 | D11268MH                                     | K11224<br>D11266MH        |
| 11.03~14.12 | VERNA - INDIA PLANT (1400cc, 1600cc)              | (IND)                 | N/A  | K11224<br>D11266MH        |
| 11.05~14.09 | ACCENT, ACCENT BLUE (1400cc, 1600cc)              | (AUS)                 | D11268MH                                     | D11266MH                  |
| 10.10~14.09 | ACCENT, ACCENT BLUE<br>(1400cc, 1600cc)           | REAR DRUM MODEL (GEN) | D11268MH                                     | K11224                    |
|             |   | REAR DISC MODEL (GEN) |  | - - - -                   |
| 14.08~      | ACCENT, ACCENT WIT (1400cc, 1600cc)               | (KOR)                 | D11268MH                                     | D11266MH                  |
| 14.09~      | ACCENT, ACCENT BLUE (1400cc, 1600cc)              | (GEN,ME)              | D11268MH                                     | K11224<br>D11266MH        |

INDEX

JAPANESE  
VEHICLE

NISSAN  
INFINITI

TOYOTA  
LEXUS

MAZDA

ISUZU

HONDA  
ACURA

MITSUBISHI  
FUSO

SUBARU

HINO

SUZUKI

DAIHATSU

KOREAN  
VEHICLE

HYUNDAI

KIA

DAEWOO

SSANGYONG

AMERICAN  
VEHICLE

EUROPEAN  
VEHICLE



## ACCENT, ACCENT BLUE, ACCENT WIT, VERNA, PONY EXCEL

| YEAR         | APPLICATION   | FRONT              | REAR               |
|--------------|---|--------------------|--------------------|
| 14.09~       | ACCENT (1400cc, 1600cc) (AUS)   | D11268MH           | D11266MH           |
| 14.12~ 17.05 | VERNA (1400cc, 1600cc) (IND)<br>INDIA PLANT   | N/A                | K11224<br>D11266MH |
| 17.01~       | ACCENT (1400cc, 1600cc) REAR DRUM MODEL (GEN)<br>RUSSIA PLANT REAR DISC MODEL (GEN) | D11376MH           | N/A<br>D11355MH    |
| 17.07~       | VERNA (1400cc, 1600cc) INDIA PLANT (IND)  | D11376MH           | K11224             |
| 17.09~       | ACCENT (1400cc, 1600cc) REAR DRUM MODEL (GEN)<br>MEXICO PLANT REAR DISC MODEL (GEN) | D11376MH           | N/A<br>D11355MH    |
| 17.10~       | ACCENT (1400cc, 1600cc) REAR DRUM MODEL (ME)<br>INDIA PLANT REAR DISC MODEL (ME)    | D11376MH           | K11224<br>D11355MH |
| 18.01~       | ACCENT (1400cc, 1600cc) REAR DRUM MODEL (GEN)<br>INDIA PLANT REAR DISC MODEL (GEN)  | D11376MH<br>or N/A | K11224<br>D11355MH |

## ASLAN

| YEAR         | APPLICATION          | FRONT | REAR     |
|--------------|----------------------|-------|----------|
| 14.10~ 15.03 | 3000cc, 3300cc (KOR) | N/A   | D11311MH |

## ATOS

| YEAR        | APPLICATION                            | FRONT               | REAR   |
|-------------|--|---------------------|--------|
| 97 ~        | ~01.02 (GEN,ME)<br>01.02~ (GEN,ME)     | D11109MH<br>D11145M | K11162 |
| 01.07~03.12 | 1000cc (GEN,ME)                        | D11145M             | K11162 |
| 05.05~06.12 | MX ATOS - INDONESIA (1100cc) (GEN,IDN) | D11145M             | K11162 |

## ATOS PRIME

| YEAR         | APPLICATION                        | FRONT               | REAR   |
|--------------|------------------------------------|---------------------|--------|
| 99 ~         | ~01.02 (GEN,ME)<br>01.02~ (GEN,ME) | D11109MH<br>D11145M | K11162 |
| 01.07~03.12  | 1000cc (GEN,ME)                    | D11145M             | K11162 |
| 05.06~07.01  | 1000cc, 1100cc (GEN,ME)            | D11109MH            | K11162 |
| 07.01~ 11.12 | 1000cc, 1100cc (GEN,ME)            | D11109MH            | K11162 |
| 07.01~ 14.10 | INDIA PLANT (IND)                  | D11109MH            | K11162 |

## ATOZ

| YEAR        | APPLICATION   | FRONT                     | REAR   |
|-------------|---|---------------------------|--------|
| 98 ~00.11   | (800cc) (KOR)   | D11109MH                  | K11162 |
| 00.11~03.02 | (800cc) T/C INTER COOLOR ~01.07 (KOR)<br>01.07~ (KOR)<br>EXCEPT ABOVE (KOR) | D11145M<br>N/A<br>D11145M | K11162 |

## AVANTE, AVANTE COUPE

| YEAR        | APPLICATION                    | FRONT  | REAR             |
|-------------|--------------------------------|--|------------------|
| 96 ~00.04   | (1500cc, 1800cc) (KOR)         | D11053MH<br>or<br>D11091MH<br>or<br>D11095MH           | K11189<br>D1113M |
| 00.03~06.05 | (1500cc, 1600cc, 2000cc) (KOR) | D11095MH<br>or<br>D11142MH<br>or<br>D11148MH<br>or N/A | K11189<br>D1113M |

INDEX

JAPANESE  
VEHICLE

NISSAN  
INFINITI

TOYOTA  
LEXUS

MAZDA

ISUZU

HONDA  
ACURA

MITSUBISHI  
FUSO

SUBARU

HINO

SUZUKI

DAIHATSU

KOREAN  
VEHICLE

HYUNDAI

KIA

DAEWOO

SSANGYONG

AMERICAN  
VEHICLE

EUROPEAN  
VEHICLE

## AVANTE, AVANTE COUPE

| YEAR          | APPLICATION      |                    | FRONT    | REAR               |
|---------------|------------------|--------------------|----------|--------------------|
| 06.05 ~ 06.12 | (1600cc, 2000cc) | (KOR)              | D11148MH | K11189<br>D11118MH |
| 06.10 ~ 10.08 | (1600cc, 2000cc) | ~10.03 (KOR)       | D11148MH | K11189<br>D11118MH |
|               |                  | 10.03~ (KOR)       | D11148MH | K11189<br>D11210MH |
| 10.07 ~ 13.10 | (1600cc, 2000cc) | (KOR)              | D11283MH | D11266MH           |
| 13.08 ~ 15.09 | (1600cc, 2000cc) | (KOR)              | D11283MH | D11266MH           |
| 15.08 ~       | 1600cc           | 15 Inch Disc (KOR) | D11424MH | D11355MH           |
|               |                  | 16 Inch Disc (KOR) | D11427MH |                    |
|               | 2000cc           | (KOR)              | D11424MH |                    |

INDEX

JAPANESE  
VEHICLE

NISSAN  
INFINITI

TOYOTA  
LEXUS

MAZDA

ISUZU

HONDA  
ACURA

MITSUBISHI  
FUSO

SUBARU

HINO

SUZUKI

DAIHATSU

KOREAN  
VEHICLE

HYUNDAI

KIA

DAEWOO

SSANGYONG

AMERICAN  
VEHICLE

EUROPEAN  
VEHICLE

## AVENTE HYBRID

| YEAR          | APPLICATION |              | FRONT | REAR     |
|---------------|-------------|--------------|-------|----------|
| 09.06 ~ 13.12 | (1600cc)    | ~10.03 (KOR) | N/A   | D11118MH |
|               |             | 10.03~ (KOR) |       | D11210MH |

## AZERA

| YEAR          | APPLICATION                             |         |                  |          | FRONT    | REAR     |
|---------------|---|---------|------------------|----------|----------|----------|
| 05.07 ~ 10.12 | 2200cc, 2700cc, 3300cc, 3800cc (GEN,ME) |         |                  |          | D11183MH | D11118MH |
| 11.01 ~ 14.07 | 2400cc, 3000cc                          | W/ EPB  | ~11.12 (GEN)     | D11305MH | D11311MH |          |
|               |   |         | 11.12~ (GEN)     | D11283MH | D11311MH |          |
|               |   | W/O EPB | (GEN)            | D11302MH | D11210MH |          |
| 11.01 ~ 14.08 | 2400cc, 3000cc                          | W/ EPB  | ~11.12 (ME)      | D11305MH | D11311MH |          |
|               |   |         | 11.12~ (ME)      | D11283MH | D11311MH |          |
|               |   | W/O EPB | (ME)             | D11302MH | D11210MH |          |
| 14.08 ~ 16.11 | 2400cc, 3000cc, 3300cc                  | W/ EPB  | (GEN)            | N/A      | D11311MH |          |
|               |   | W/O EPB | (GEN)            | D11302MH | D11210MH |          |
| 14.08 ~ 16.11 | 2400cc, 3000cc                          | W/ EPB  | (ME)             | N/A      | D11311MH |          |
|               |   | W/O EPB | (ME)             | D11302MH | D11210MH |          |
|               | 3300cc                                  | W/ EPB  | (ME)             | N/A      | D11311MH |          |
|               |   |         | ~15.04 (ME)      | D11302MH | D11210MH |          |
|               |   | W/O EPB | 15.05~15.06 (ME) | - - - -  | - - - -  |          |
|               |   |         | 15.07~ (ME)      | D11283MH | D11210MH |          |
| 17.03 ~       | 3000cc 6AT, 8AT                         | ~18.02  | W/O EPB (ME)     | D11382MH | N/A      |          |
|               |   |         | W/ EPB (ME)      |          | D11355MH |          |
|               |   | 18.02~  | (ME)             | D11382MH | N/A      |          |
|               | 3500cc 6AT, 8AT                         | ~18.02  | W/O EPB (ME)     | D11448MH | N/A      |          |
|               |   |         | W/ EPB (ME)      |          | D11355MH |          |
|               |   | 18.02~  | (ME)             | D11448MH | N/A      |          |
| 17.07 ~       | 3000cc 6AT, 8AT                         | W/O EPB | (GEN)            | D11382MH | N/A      |          |
|               |   | W/ EPB  | (GEN)            |          | D11355MH |          |
|               | 3500cc 6AT, 8AT                         | W/O EPB | (GEN)            | D11448MH | N/A      |          |
|               |   | W/ EPB  | (GEN)            |          | D11355MH |          |

## BLUE ON

| YEAR          | APPLICATION |       | FRONT | REAR |
|---------------|-------------|-------|-------|------|
| 11.01 ~ 11.11 | MOTOR       | (KOR) | N/A   | N/A  |

## CENTENNIAL, EQUUS, ROHENS

|                     | YEAR        | APPLICATION                                 |                                       | FRONT                       | REAR            |
|---------------------|-------------|---|---------------------------------------|-----------------------------|-----------------|
|                     |             |   |                                       |                             |                 |
| INDEX               | 99 ~ 00.03  | EQUUS                                       | 3000cc, 3500cc (KOR)                  | N/A                         | N/A             |
|                     |             |   | 4500cc (KOR)                          | D11326MH                    | N/A             |
| JAPANESE<br>VEHICLE | 00 ~ 00.06  | EQUUS                                       | 3500cc (ME)                           | N/A                         | N/A             |
|                     |             |   | 4500cc (ME)                           | D11326MH                    | N/A             |
|                     |             |   | REAR SHOE . . . . .                   | . . . . .                   | N/A             |
| NISSAN<br>INFINITI  | 00.03~06.12 | EQUUS 3000cc                                | MIDDLE GRADE, HIGH GRADE ~02.09 (KOR) | D11173MH or D11326MH or N/A | D11337MH or N/A |
| TOYOTA<br>LEXUS     |             |   | 02.09~03.11 (KOR)                     | N/A                         | D11337MH        |
|                     |             |   | 03.11~ (KOR)                          | D11326MH                    | D11337MH        |
| MAZDA               |             |   | TOP GRADE (KOR)                       | D11173MH                    | D11337MH or N/A |
| ISUZU               | 00.03~06.12 | EQUUS 3300cc                                | MIDDLE GRADE (KOR)                    | D11173MH or D11326MH        | D11337MH or N/A |
| HONDA<br>ACURA      |             |   | HIGH GRADE (KOR)                      | D11173MH or D11326MH        | D11337MH or N/A |
| MITSUBISHI<br>FUSO  |             |   | TOP GRADE (KOR)                       | D11173MH                    | D11337MH or N/A |
| SUBARU              |             | EQUUS 3500cc                                | MIDDLE GRADE, HIGH GRADE (KOR)        | D11326MH or N/A             | D11337MH or N/A |
|                     |             |   | TOP GRADE ~03.11 (KOR)                | D11173MH                    | D11337MH or N/A |
| HINO                |             |   | 03.11~ (KOR)                          | D11326MH                    |                 |
| SUZUKI              | 00.03~06.12 | EQUUS 3800cc                                | MIDDLE GRADE (KOR)                    | D11173MH or D11326MH        | D11337MH or N/A |
| DAIHATSU            |             |   | HIGH GRADE, TOP GRADE (KOR)           | D11173MH or D11326MH        | D11337MH or N/A |
| KOREAN<br>VEHICLE   |             | EQUUS 4500cc                                | MIDDLE GRADE, HIGH GRADE (KOR)        | D11173MH or D11326MH        | D11337MH or N/A |
| HYUNDAI             |             |   | TOP GRADE (KOR)                       | D11373MH                    | D11337MH or N/A |
| KIA                 | 00.06~06.12 | 3500cc, 4500cc                              | ~04.02 (GEN)                          | D11173MH                    | D11337MH        |
|                     |             |   | 04.02~ (GEN)                          | D11326MH                    |                 |
| DAEWOO              | 00.06~06.12 | 3500cc, 4500cc                              | ~04.02 (ME)                           | D11173MH                    | D11337MH        |
|                     |             |   | 04.02~ (ME)                           | D11326MH                    |                 |
| SSANGYONG           | 06.11~08.11 | 3500cc, 4500cc                              | (GEN,ME)                              | D11326MH                    | D11337MH        |
| AMERICAN<br>VEHICLE | 06.11~08.11 | EQUUS (3300cc, 3800cc, 4500cc)              | (KOR)                                 | D11326MH                    | D11337MH or N/A |
|                     | 08.04~14.03 | ROHENS                                      | (GEN)                                 | D11198MH or D11326MH        | D11280MH        |
| EUROPEAN<br>VEHICLE | 09.02~13.05 | EQUUS (3800cc, 4600cc, 5000cc)              | (KOR)                                 | D11326MH                    | D11280MH        |
|                     | 09.07~13.05 | CENTENNIAL, ROHENS (3800cc, 4600cc, 5000cc) | (GEN)                                 | D11326MH or N/A             | D11280MH        |
|                     | 09.08~13.05 | EQUUS, CENTENNIAL (3800cc, 4600cc)          | (ME)                                  | D11326MH or N/A             | D11280MH        |
|                     | 09.07~      | EQUUS, ROHENS 09                            | (GEN)                                 | D11326MH or N/A             | D11280MH        |
|                     | 12.11~15.11 | EQUUS 3800cc                                | (KOR)                                 | N/A                         | D11280MH        |
|                     |             | 5000cc                                      | (KOR)                                 | N/A                         |                 |
|                     | 13.01~15.10 | CENTENNIAL 3800cc                           | (ME)                                  | N/A                         | D11280MH        |
|                     |             | 5000cc                                      | (ME)                                  | N/A                         |                 |

## CENTENNIAL, EQUUS, ROHENS

| YEAR   | APPLICATION                              | FRONT | REAR     |
|--------|--|-------|----------|
| 13.06~ | EQUUS, CENTENNIAL (3800cc, 5000cc) (GEN) | N/A   | D11280MH |

## CLICK

| YEAR        | APPLICATION                                  | FRONT    | REAR             |
|-------------|--|----------|------------------|
| 02.05~06.12 | 1300cc, 1400cc, 1500cc REAR DRUM MODEL (KOR) | D11091MH | K11182 or K11186 |
|             | REAR DISC MODEL (KOR)                        |          | D11118MH         |
| 06.11~11.01 | 1400cc, 1500cc, 1600cc REAR DRUM MODEL (KOR) | D11091MH | K11182 or K11186 |
|             | REAR DISC MODEL (KOR)                        |          | D11118MH         |

## COUPE

| YEAR        | APPLICATION                     | FRONT                      | REAR             |
|-------------|---------------------------------|----------------------------|------------------|
| 96 ~01.09   | ~98.08 (GEN,ME,AUS)             | D11053MH                   | K11189<br>D1113M |
|             | 98.08~ (GEN,ME,AUS)             | D11053MH<br>or<br>D11095MH |                  |
| 01.09~06.12 | 1600cc, 2000cc, 2700cc (GEN,ME) | D11148MH                   | D1113M           |
| 02.01~06.12 | JAPAN (2700cc) (GEN,JPN)        | D11148MH                   | D1113M           |
| 06.09~08.10 | 1600cc, 2000cc, 2700cc (GEN,ME) | D11148MH                   | D1113M           |
| 07.03~08.10 | JAPAN (2700cc) (GEN,JPN)        | N/A                        | D1113M           |

## CRETA, CANTUS

| YEAR   | APPLICATION  | FRONT    | REAR |
|--------|--|----------|------|
| 15.06~ | CRETA - INDIA PLANT (1400cc, 1600cc) (IND)         | D11379MH | N/A  |
| 15.07~ | CRETA, CANTUS - INDIA PLANT (1400cc, 1600cc) (GEN) | D11379MH | N/A  |
| 15.07~ | CRETA - INDIA PLANT (1400cc, 1600cc) (ME)          | D11379MH | N/A  |
| 16.12~ | CRETA - BRAZIL PLANT (1600cc, 2000cc) (BRA)        | N/A      | N/A  |
| 17.07~ | CRETA - BRAZIL PLANT (1600cc, 2000cc) (GEN)        | N/A      | N/A  |
| 18.05~ | CRETA - INDIA PLANT (1400cc, 1600cc) (GEN,IND)     | D11379MH | N/A  |
| 18.05~ | CRETA - INDIA PLANT (1600cc) (ME)                  | D11379MH | N/A  |

## DYNASTY

| YEAR      | APPLICATION                                  | FRONT | REAR |
|-----------|--|-------|------|
| 92 ~06.02 | 2000cc, 2400cc, 2500cc REAR DRUM MODEL (KOR) | N/A   | N/A  |
|           | REAR DISC MODEL (KOR)                        |       | N/A  |

## ELANTRA, ELANTRA COUPE, LANTRA

| YEAR      | APPLICATION                 | FRONT    | REAR                        |
|-----------|-----------------------------|----------|-----------------------------|
| ~95.04    | REAR DRUM MODEL (AUS)       | D11053MH | K11158 or K11189            |
|           | REAR DISC MODEL (AUS)       |          | D1044MH                     |
| 90 ~95.06 | 1500cc (GEN,ME)             | D11091MH | ~91.04<br>K11158<br>D1044MH |
|           | 1600cc, 1800cc (GEN,ME)     | D11053MH | 91.04~<br>K11189<br>D1044MH |
| 93.01~    | ELANTRA 1500cc ~93.05 (KOR) | N/A      | SHOE<br>K11189              |
|           | 93.05~ (KOR)                | D11091MH |                             |
|           | 1600cc (KOR)                | N/A      | PAD<br>D1044MH<br>or D1113M |
|           | 1800cc ~93.05 (KOR)         | N/A      |                             |
|           | 93.05~ (KOR)                | D11053MH |                             |

INDEX

JAPANESE  
VEHICLE

NISSAN  
INFINITI

TOYOTA  
LEXUS

MAZDA

ISUZU

HONDA  
ACURA

MITSUBISHI  
FUSO

SUBARU

HINO

SUZUKI

DAIHATSU

KOREAN  
VEHICLE

HYUNDAI

KIA

DAEWOO

SSANGYONG

AMERICAN  
VEHICLE

EUROPEAN  
VEHICLE

## ELANTRA, ELANTRA COUPE, LANTRA

| YEAR          | APPLICATION   |                       | FRONT                      | REAR                      |
|---------------|---|-----------------------|----------------------------|---------------------------|
| 96 ~00.05     | 1500cc  | W/O ABS (GEN,ME)      | D11091MH                   | K11189<br>D1113M          |
|               |   | ~98.04 (GEN,ME)       | D11053MH                   |                           |
|               | W/ ABS  | 98.04~ (GEN,ME)       | D11053MH<br>or<br>D11095MH |                           |
|               |   | ~98.04 (GEN,ME)       | D11053MH                   |                           |
|               | 1600cc, 1800cc, 2000cc                                | 98.04~ (GEN,ME)       | D11053MH<br>or<br>D11095MH |                           |
|               |   | 1900cc (GEN,ME)       | D11053MH<br>or<br>D11095MH |                           |
| 96 ~00.05     | ~98.05 (AUS)  |                       | D11053MH                   | K11189<br>D1113M          |
|               | 98.05~ (AUS)  |                       | D11095MH                   |                           |
| 00.05 ~06.05  | 1600cc, 1800cc, 2000cc                                | ~01.10 (GEN,ME,AUS)   | D11053MH<br>or<br>D11095MH | K11189<br>D1113M          |
|               |   | 01.10~ (GEN,ME,AUS)   | D11053MH<br>or<br>D11142MH |                           |
| 00.11 ~06.06  | JAPAN (1800cc, 2000cc)                                | ~01.10 (GEN,JPN)      | D11053MH<br>or<br>D11095MH | D1113M                    |
|               |   | 01.10~ (GEN,JPN)      | D11053MH<br>or<br>D11142MH |                           |
| 04.01 ~07.01  | ~05.02 (GEN,CHN)                                      | 05.02~06.01 (GEN,CHN) | D11053MH<br>or<br>D11142MH | D1113M                    |
|               |   | 06.01~ (GEN,CHN)      | D11148MH                   |                           |
|               |   | 06.01~ (GEN,CHN)      | D11095MH                   |                           |
| 04.04 ~07.02  | INDIA (1800cc, 2000cc) (GEN,IND)                      |                       | D11142MH                   | D1113M                    |
| 06.05 ~06.12  | 1600cc, 2000cc (GEN)                                  |                       | D11148MH                   | K11189<br>D1118MH         |
| 06.05 ~06.12  | 2000cc  | REAR DRUM MODEL (AUS) | D11148MH                   | K11189                    |
|               |   | REAR DISC MODEL (AUS) |                            | D1118MH<br>or<br>D11210MH |
| 06.05 ~06.12  | 1600cc, 2000cc (ME)                                   |                       | D11148MH                   | D1118MH                   |
| 06.10 ~ 10.10 | 1600cc, 2000cc  | ~10.03 (GEN,ME)       | D11148MH                   | D1118MH                   |
|               |   | 10.03~ (GEN,ME)       |                            | D11210MH                  |
| 06.10 ~ 10.10 | 2000cc  | ~10.03 (AUS)          | D11148MH                   | D1118MH                   |
|               |   | 10.03~ (AUS)          |                            | D11210MH                  |
| 11.01 ~ 13.10 | ELANTRA, ELANTRA COUPE (1600cc, 1800cc, 2000cc) (ME)  |                       | D11283MH                   | D11266MH                  |
| 11.02 ~ 13.10 | ELANTRA, ELANTRA COUPE (1600cc, 1800cc, 2000cc) (GEN) |                       | D11283MH                   | K11224<br>D11266MH        |
| 11.03 ~ 13.10 | ELANTRA (1800cc) (AUS)                                |                       | D11283MH                   | D11266MH                  |
| 12.07 ~ 16.05 | ELANTRA - INDIA PLANT (1600cc, 1800cc) (IND)          |                       | D11283MH                   | D11266MH                  |
| 13.08 ~ 13.12 | ELANTRA (1600cc, 1800cc)                              | W/ EPB (BRA)          | D11283MH                   | D11352MH                  |
|               |   | W/O EPB (BRA)         |                            | D11297MH                  |
| 13.10 ~ 15.10 | ELANTRA, ELANTRA COUPE (1600cc, 1800cc, 2000cc) (GEN) |                       | D11283MH                   | K11224<br>D11266MH        |
| 13.10 ~ 15.10 | ELANTRA (1800cc) (AUS)                                |                       | D11283MH                   | D11266MH                  |
| 13.10 ~ 15.11 | ELANTRA, ELANTRA COUPE (1600cc, 1800cc, 2000cc) (ME)  |                       | D11283MH                   | K11224<br>D11266MH        |

## ELANTRA, ELANTRA COUPE, LANTRA

| YEAR   | APPLICATION                                  | FRONT    | REAR               |
|--------|--|----------|--------------------|
| 15.10~ | ELANTRA (1600cc) FRONT 15 INCH DISC (GEN,ME) | D11424MH | K11224<br>D11355MH |
|        | FRONT 16 INCH DISC (GEN,ME)                  | D11427MH |                    |
|        | ELANTRA (2000cc) (GEN,ME)                    | D11424MH |                    |
| 15.12~ | ELANTRA (1600cc) (AUS)                       | D11427MH | D11355MH           |
|        | ELANTRA (2000cc) (AUS)                       | D11424MH | D11355MH           |
| 16.08~ | ELANTRA (1600cc, 2000cc) (IND)               | D11424MH | D11355MH           |

## ELANTRA FLEX

| YEAR        | APPLICATION                          | FRONT    | REAR     |
|-------------|--------------------------------------|----------|----------|
| 16.07~      | 2000cc (FLEXIBLE-FUEL VEHICLE) (BRA) | D11424MH | D11355MH |
| 16.07~18.01 | 2000cc (FLEXIBLE-FUEL VEHICLE) (GEN) | D11424MH | D11355MH |

## EON

| YEAR        | APPLICATION                                 | FRONT | REAR |
|-------------|---|-------|------|
| 11.08~      | 12 INCH (INDIA PLANT) (800cc, 1000cc) (IND) | N/A   | N/A  |
|             | 13 INCH (INDIA PLANT) (800cc, 1000cc) (IND) | N/A   |      |
| 11.12~      | 12 INCH (INDIA PLANT) (800cc, 1000cc) (GEN) | N/A   | N/A  |
|             | 13 INCH (INDIA PLANT) (800cc, 1000cc) (GEN) | N/A   |      |
| 11.12~16.06 | (INDIA PLANT) (800cc) (ME)                  | N/A   | N/A  |

## EXCEL, PONY

| YEAR   | APPLICATION              | FRONT  | REAR                         |
|--------|--------------------------|--|------------------------------|
| 82 ~86 | 5DOOR (GEN)              | D6000 or<br>N/A                              | K6609 or<br>N/A              |
| 86.03~ | (GEN,ME)                 | D5003 or<br>D5076 or<br>D6000 or<br>D11091MH | K6633 or<br>K11148 or<br>N/A |
| 86.03~ | ~88.01 (AUS)             | D5003 or<br>D6000                            | K6633 or<br>K11148 or<br>N/A |
|        | 88.01~ (AUS)             | D5003 or<br>D5076                            |                              |
| ~89    | (GEN,AUS,ME)             | D5003 or<br>D5076 or<br>D6000 or<br>D11091MH | K6633 or<br>K11148 or<br>N/A |
| 90 ~94 | ~90.06 (GEN,AUS,ME)      | D11091MH                                     | K11148                       |
|        | 90.06~93.04 (GEN,AUS,ME) |  | K11155                       |
|        | 93.04~ (GEN,AUS,ME)      |  | N/A                          |
| 95 ~99 | (AUS)                    | D11091MH                                     | K11162                       |

## GALLOPER, INNOVATION

| YEAR        | APPLICATION                     | FRONT             | REAR |
|-------------|---------------------------------|-------------------|------|
| 90 ~00.05   | GALLOPER (3000cc) (KOR)         | D11182M           | N/A  |
| 00.05~03.12 | (GEN)                           | D11182M           | N/A  |
| 00.05~03.12 | ~00.12 (ME)                     | N/A               | N/A  |
|             | 00.12~ (ME)                     | D11182M           |      |
| 00.05~03.12 | GALLOPER (2500cc, 3000cc) (KOR) | D11182M or<br>N/A | N/A  |

## GALLOPER INNOVATION

| YEAR   | APPLICATION  | FRONT   | REAR |
|--------|--------------|---------|------|
| 98.07~ | 2500cc (KOR) | D11182M | N/A  |

INDEX

JAPANESE  
VEHICLE

NISSAN  
INFINITI

TOYOTA  
LEXUS

MAZDA

ISUZU

HONDA  
ACURA

MITSUBISHI  
FUSO

SUBARU

HINO

SUZUKI

DAIHATSU

KOREAN  
VEHICLE

HYUNDAI

KIA

DAEWOO

SSANGYONG

AMERICAN  
VEHICLE

EUROPEAN  
VEHICLE

## GENESIS

| YEAR          | APPLICATION                     | FRONT                      | REAR     |
|---------------|---------------------------------|----------------------------|----------|
| 08.04 ~ 14.03 | 3300cc, 3800cc, 4600cc (GEN,ME) | D11198MH<br>or<br>D11326MH | D11280MH |
| 13.11 ~ 16.07 | 3300cc 2WD (KOR)                | D11283MH                   | D11318MH |
|               | 3800cc 4WD (KOR)                | N/A                        |          |
| 14.01 ~ 16.11 | 3300cc (ME)                     | D11283MH                   | D11318MH |
|               | 3800cc, 5000cc (ME)             | N/A                        |          |
| 14.04 ~ 16.08 | 3300cc (GEN)                    | D11283MH                   | D11318MH |
|               | 3800cc, 5000cc (GEN)            | N/A                        |          |
| 14.07 ~ 16.12 | 3800cc (AUS)                    | N/A                        | D11318MH |

## GENESIS COUPE, ROHENS COUPE

| YEAR          | APPLICATION  | FRONT    | REAR     |
|---------------|--|----------|----------|
| 08.08 ~ 11.11 | GENESIS COUPE (2000cc, 3800cc) FRONT BRAKE DISC 17INCH (KOR)               | D11305MH | D11280MH |
|               | FRONT BRAKE DISC 18INCH (KOR)  | N/A      | D11324MH |
| 08.04 ~ 11.10 | GENESIS COUPE (2000cc, 3800cc) FRONT BRAKE DISC 17INCH (ME)                | D11305MH | D11280MH |
|               | FRONT BRAKE DISC 17INCH (ME)   | N/A      | D11324MH |
| 08.11 ~ 12.02 | GENESIS COUPE, ROHENS COUPE (2000cc, 3800cc) FRONT BRAKE DISC 17INCH (GEN) | D11305MH | D11280MH |
|               | FRONT BRAKE DISC 18INCH (GEN)  | N/A      | D11324MH |
| 11.10 ~ 16.06 | GENESIS COUPE (2000cc, 3800cc) FRONT BRAKE DISC 17INCH (KOR)               | D11305MH | D11280MH |
|               | FRONT BRAKE DISC 18INCH ~12.03 (KOR)                                       | N/A      | D11324MH |
|               | 12.03~ (KOR)   | N/A      | N/A      |
| 11.11 ~ 16.06 | GENESIS COUPE (2000cc, 3800cc) FRONT BRAKE DISC 17INCH (GEN)               | D11305MH | D11280MH |
|               | FRONT BRAKE DISC 18INCH (GEN)  | N/A      | D11324MH |
| 12.01 ~ 15.11 | GENESIS COUPE (2000cc, 3800cc) FRONT BRAKE DISC 17INCH (ME)                | D11305MH | D11280MH |
|               | FRONT BRAKE DISC 18INCH (ME)   | N/A      | D11324MH |

## GENESIS EQ900

| YEAR    | APPLICATION                  | FRONT | REAR |
|---------|------------------------------|-------|------|
| 15.11 ~ | 3300cc, 3800cc, 5000cc (KOR) | N/A   | N/A  |

## GENESIS G70

| YEAR    | APPLICATION                   | FRONT    | REAR     |
|---------|-------------------------------|----------|----------|
| 17.08 ~ | 2000cc 8AT 17 Inch Disc (KOR) | D11445MH | D11369MH |
|         | 18 Inch Disc (KOR)            | N/A      | N/A      |
|         | 2200cc 8AT (KOR)              | D11445MH | D11369MH |
|         | 3300cc 8AT (KOR)              | N/A      | N/A      |
| 17.11 ~ | 2000cc 8AT W/O BREMBO (ME)    | D11445MH | D11369MH |
|         | W/ BREMBO (ME)                | N/A      | N/A      |
|         | 3300cc 8AT (ME)               | N/A      | N/A      |
| 18.01 ~ | 2000cc 8AT (AUS)              | D11445MH | D11369MH |

## GENESIS G80

| YEAR    | APPLICATION                             | FRONT | REAR |
|---------|---|-------|------|
| 16.06 ~ | 3300cc 8AT, 3800cc 8AT (KOR)            | N/A   | N/A  |
| 16.10 ~ | 3300cc 8AT, 3800cc 8AT, 5000cc 8AT (ME) | N/A   | N/A  |
| 17.06 ~ | 3300cc 8AT, 3800cc 8AT (GEN)            | N/A   | N/A  |

INDEX

JAPANESE  
VEHICLE

NISSAN  
INFINITI

TOYOTA  
LEXUS

MAZDA

ISUZU

HONDA  
ACURA

MITSUBISHI  
FUSO

SUBARU

HINO

SUZUKI

DAIHATSU

KOREAN  
VEHICLE

HYUNDAI

KIA

DAEWOO

SSANGYONG

AMERICAN  
VEHICLE

EUROPEAN  
VEHICLE



## GENESIS G90

| YEAR   | APPLICATION                     | FRONT | REAR |
|--------|---------------------------------|-------|------|
| 16.06~ | 3300cc, 3800cc, 5000cc (GEN,ME) | N/A   | N/A  |

## GETZ, I20, I20 ACTIVE

| YEAR        | APPLICATION  | FRONT                           | REAR                           |
|-------------|--|---------------------------------|--------------------------------|
| 02.05~06.12 | GETZ (1100cc, 1300cc, 1400cc, 1500cc, 1600cc) REAR DRUM MODEL (GEN,AUS,ME)<br>REAR DISC MODEL (GEN,AUS,ME) | D11091MH                        | K11182 or K11186<br>D11118MH   |
| 04.07~07.02 | INDIA PLANT (1100cc, 1300cc) (GEN,IND)   | D11091MH                        | K11182 or K11186 or N/A        |
| 06.11~11.01 | GETZ (1100cc, 1400cc, 1500cc, 1600cc) REAR DRUM MODEL (GEN,AUS,ME)<br>REAR DISC MODEL (GEN,AUS,ME)         | D11091MH                        | K11182 or K11186<br>D11118MH   |
| 07.01~07.02 | INDIA PLANT (1300cc) (GEN,IND)   | D11091MH                        | K11182 or N/A                  |
| 07.01~12.02 | I20 - TURKEY PLANT (1200cc, 1400cc, 1600cc) (TUR)  | D11192M                         | K11221<br>D11195MH             |
| 07.02~10.03 | INDIA PLANT (1100cc, 1300cc, 1500cc) (GEN,IND)   | D11091MH                        | K11182 or N/A                  |
| 08.12~12.03 | I20 - INDIA PLANT (1200cc, 1400cc) REAR DRUM MODEL (IND)<br>REAR DISC MODEL (IND)                          | D11091MH or D11154MH or D11192M | K11182 or N/A<br>D11195MH      |
| 09.04~12.03 | I20 - INDIA PLANT (1200cc, 1400cc) (GEN)   | D11154MH or D11192M             | K11182<br>D11195MH             |
| 09.04~12.03 | I20 - INDIA PLANT (1400cc, 1600cc) (AUS)   | D11192M                         | D11195MH                       |
| 10.04~12.04 | I20 - TURKEY PLANT (GEN)   | D11154MH or D11192M             | K11182<br>D11195MH             |
| 10.09~12.04 | I20 - INDIA PLANT 1200cc (ME)<br>1400cc, 1600cc (ME)   | D11154MH or D11192M<br>D11192M  | K11182<br>D11195MH<br>D11195MH |
| 12.02~14.10 | I20 - TURKEY PLANT (1100cc, 1200cc, 1400cc) (TUR)  | D11154MH or D11192M             | K11182<br>D11195MH             |
| 12.02~15.11 | I20 - INDIA PLANT 1200cc REAR DRUM MODEL (GEN)<br>REAR DISC MODEL (GEN)<br>1400cc (GEN)                    | D11154MH<br>D11192M<br>D11192M  | K11182<br>D11195MH<br>D11195MH |
| 12.03~15.11 | I20 - INDIA PLANT (1200cc, 1400cc) (ME)  | D11154MH or D11192M             | K11182<br>D11195MH             |
| 12.03~14.07 | I20 - INDIA PLANT (1200cc, 1400cc) REAR DRUM MODEL (IND)<br>REAR DISC MODEL (IND)                          | D11091MH or D11154MH or D11192M | K11182 or N/A<br>D11195MH      |
| 12.04~15.09 | I20 - INDIA PLANT (1400cc) (AUS)   | D11192M                         | D11195MH                       |
| 14.07~      | I20, I20 ACTIVE - INDIA PLANT (1200cc, 1400cc) (GEN)   | D11268MH                        | K11224<br>D11266MH             |
| 14.07~      | I20 - INDIA PLANT (1200cc, 1400cc) (IND)<br>I20 ACTIVE - INDIA PLANT (1000cc, 1200cc, 1400cc) (IND)        | D11268MH<br>D11376MH            | K11224<br>D11266MH<br>D11266MH |
| 14.10~      | I20 - TURKEY PLANT (1000cc, 1200cc, 1400cc) (TUR)  | D11376MH                        | K11224<br>D11355MH             |
| 17.04~      | I20 - INDIA PLANT (1400cc) (ME)  | D11268MH                        | D11266MH                       |
| 17.12~      | I20 - INDIA PLANT (1200cc, 1400cc)<br>I20 ACTIVE - INDIA PLANT (1200cc, 1400cc) (IND)                      | D11376MH                        | K11224<br>D11266MH             |
| 18.02~      | I20, I20 ACTIVE - INDIA PLANT (1200cc, 1400cc) (GEN)   | D11268MH                        | K11224<br>D11266MH             |

### INDEX

### JAPANESE VEHICLE

NISSAN  
INFINITI

TOYOTA  
LEXUS

MAZDA

ISUZU

HONDA  
ACURA

MITSUBISHI  
FUSO

SUBARU

HINO

SUZUKI

DAIHATSU

### KOREAN VEHICLE

HYUNDAI

KIA

DAEWOO

SSANGYONG

### AMERICAN VEHICLE

### EUROPEAN VEHICLE

## GETZ, I20, I20 ACTIVE

| YEAR   | APPLICATION                                       | FRONT    | REAR               |
|--------|---|----------|--------------------|
| 18.05~ | I20 - TURKEY PLANT (1000cc, 1200cc, 1400cc) (TUR) | D11376MH | K11224<br>D11355MH |

## GRACE

| YEAR      | APPLICATION          | FRONT   | REAR |
|-----------|----------------------|---------|------|
| 95 ~03.12 | 2400cc, 2500cc (KOR) | D11112M | N/A  |

## GRAND I10

| YEAR         | APPLICATION                                | FRONT    | REAR               |
|--------------|--|----------|--------------------|
| 13.08~ 16.11 | INDIA PLANT (1000cc, 1100cc, 1200cc) (IND) | D11358MH | K11224             |
| 13.10~ 17.09 | INDIA PLANT (1000cc, 1200cc) (GEN)         | D11358MH | K11224<br>D11266MH |
| 14.01~ 17.04 | INDIA PLANT (1000cc, 1200cc) (ME)          | D11358MH | K11224<br>D11266MH |
| 16.12~       | INDIA PLANT (1200cc) (IND)                 | D11433MH | K11224             |
| 16.12~       | INDIA PLANT (1000cc, 1200cc) (GEN)         | D11433MH | K11224<br>D11355MH |
| 17.02~       | INDIA PLANT (1000cc, 1200cc) (ME)          | D11433MH | K11224<br>D11355MH |

## GRAND SANTA FE

| YEAR         | APPLICATION             | FRONT    | REAR     |
|--------------|-------------------------|----------|----------|
| 13.04~ 16.01 | 2200cc, 3300cc (GEN,ME) | D11198MH | D11280MH |
| 16.01~       | 2200cc, 3300cc (GEN)    | D11394MH | D11369MH |

## GRANDEUR

| YEAR        | APPLICATION                                  | FRONT  | REAR                  |
|-------------|--|--|-----------------------|
| 98.09~05.11 | MIDDLE GRADE, JSL GRADE, (02.03~05.11) (KOR) | D11115MH   | D11118MH              |
|             | HIGH GRADE (98.09~05.11)                     |  |                       |
|             | TOP GRADE (98.09~02.03) (KOR)                | D11095MH   | D11118MH              |
| 98.09~05.11 | 2000cc TAXI (01.07~05.11) (KOR)              | D11103MH<br>or<br>D11115MH<br>or<br>D11173MH<br>or N/A | D11118MH<br>or<br>N/A |
| 98.09~05.11 | 2500cc                                       | MIDDLE GRADE, ~02.07 (KOR)                             | D11115MH              |
|             |  | HIGH GRADE 02.07~02.10 (KOR)                           | D11173MH              |
|             |  | 02.10~ (KOR)   | D11173MH              |
|             | 2500cc                                       | TOP GRADE, (98.09~02.03) (KOR)                         | D11115MH              |
|             |  | JSL GRADE (02.03~05.11)                                | D11118MH              |
| 98.09~05.11 | 2500cc TAXI (01.07~05.11) (KOR)              | D11103MH<br>or<br>D11115MH<br>or<br>D11173MH<br>or N/A | D11118MH<br>or<br>N/A |
| 98.09~05.11 | 2700cc                                       | HIGH GRADE, (98.09~02.03) (KOR)                        | D11115MH              |
|             |  | JSL GRADE (02.03~05.11)                                | D11118MH              |
| 98.09~05.11 | 2700cc TAXI (01.07~05.11) (KOR)              | D11103MH<br>or<br>D11115MH<br>or<br>D11173MH<br>or N/A | D11118MH<br>or<br>N/A |

INDEX

JAPANESE  
VEHICLE

NISSAN  
INFINITI

TOYOTA  
LEXUS

MAZDA

ISUZU

HONDA  
ACURA

MITSUBISHI  
FUSO

SUBARU

HINO

SUZUKI

DAIHATSU

KOREAN  
VEHICLE

HYUNDAI

KIA

DAEWOO

SSANGYONG

AMERICAN  
VEHICLE

EUROPEAN  
VEHICLE

# GRANDEUR

| YEAR          | APPLICATION                  |                          |                                      | FRONT  | REAR                                 |
|---------------|------------------------------|--------------------------|--------------------------------------|--|--------------------------------------|
| 98.09 ~ 05.11 | 3000cc                       | HIGH GRADE               | ~02.07 (KOR)                         | D11115MH   | D11118MH                             |
|               |                              |                          | 02.07~02.10 (KOR)                    | D11173MH   | N/A                                  |
|               |                              |                          | 02.10~ (KOR)                         | D11173MH   | D11118MH                             |
|               |                              | TOP GRADE,<br>JSL GRADE  | (98.09~02.03)<br>(02.03~05.11) (KOR) | D11115MH   | D11118MH                             |
|               | TAXI (01.07~05.11) (KOR)     |                          |                                      | D11103MH<br>or<br>D11115MH<br>or<br>D11173MH<br>or N/A | D11118MH<br>or<br>N/A                |
| 98.12 ~ 05.11 | 2000cc                       | 4AT, 5AT                 | ~02.11 (GEN)                         | D11095MH   | D11118MH                             |
|               |                              |                          | 02.11~ (GEN)                         | D11115MH   |                                      |
|               |                              | 5MT (GEN)                |                                      | D11115MH   |                                      |
|               | 2500cc, 3000cc (GEN)         |                          |                                      | D11115MH   |                                      |
| 98.12 ~ 05.11 | 2500cc, 3000cc, 3500cc (ME)  |                          |                                      | D11115MH   | D11118MH                             |
| 05.04 ~ 06.12 | 2200cc, 2700cc, 3300cc (KOR) |                          |                                      | D11183MH   | D11118MH                             |
| 05.10 ~ 06.12 | 3800cc (AUS)                 |                          |                                      | D11183MH   | D11118MH                             |
| 05.07 ~ 06.12 | 2700cc, 3300cc (JPN)         |                          |                                      | D11183MH   | D11118MH                             |
| 06.10 ~ 09.10 | 2700cc, 3300cc (JPN)         |                          |                                      | D11183MH   | D11118MH                             |
| 06.10 ~ 10.12 | 2200cc, 2700cc, 3300cc (KOR) |                          |                                      | D11183MH   | D11118MH                             |
| 06.10 ~ 10.12 | 2200cc, 3800cc (AUS)         |                          |                                      | D11183MH   | D11118MH                             |
| 10.12 ~ 14.06 | 2400cc                       | W/ EPB                   | ~11.12 (KOR)                         | D11305MH   | D11311MH                             |
|               |                              |                          | 11.12~ (KOR)                         | D11283MH   |                                      |
|               |                              | W/O EPB (KOR)            |                                      | D11302MH   | D11210MH                             |
|               | 3000cc                       | W/ EPB                   | ~11.12 (KOR)                         | D11305MH   | D11311MH                             |
|               |                              |                          | 11.12~ (KOR)                         | D11283MH   |                                      |
|               |                              | TAXI (KOR)               |                                      | N/A  | D11210MH                             |
|               |                              | EXCEPT ABOVE (KOR)       |                                      | D11302MH   | D11210MH                             |
|               | 3300cc                       | ~11.12 (KOR)             |                                      | D11305MH   | D11311MH                             |
|               |                              | 11.12~ (KOR)             |                                      | D11283MH   | D11311MH                             |
| 11.01 ~ 14.07 | 2400cc, 3000cc               | W/ EPB                   | ~11.12 (GEN)                         | D11305MH   | D11311MH                             |
|               |                              |                          | 11.12~ (GEN)                         | D11283MH   |                                      |
|               |                              | W/O EPB (GEN)            |                                      | D11305MH   | D11210MH                             |
| 14.05 ~ 16.11 | 2200cc                       | W/ EPB (KOR)             |                                      | N/A  | D11311MH                             |
|               |                              | W/O EPB (KOR)            |                                      | N/A  | D11210MH                             |
|               | 2400cc                       | W/ EPB, TAXI (KOR)       |                                      | N/A  | D11311MH                             |
|               |                              | EXCEPT ABOVE (KOR)       |                                      | D11302MH   | D11210MH                             |
|               | 3000cc                       | W/ EPB (KOR)             |                                      | N/A  | D11311MH                             |
|               |                              | W/O EPB                  | EXC. TAXI (KOR)                      | D11302MH   | D11210MH                             |
|               |                              |                          | TAXI (KOR)                           | N/A  |                                      |
| 14.08 ~ 16.11 | 2400cc, 3000cc, 3300cc       | W/ EPB (GEN)             |                                      | N/A  | D11311MH                             |
|               |                              | W/O EPB (GEN)            |                                      | D11302MH   | D11210MH                             |
| 16.10 ~       | 2200cc (KOR)                 |                          |                                      | D11382MH   | W/ EPB<br>D11355MH<br>W/O EPB<br>N/A |
|               | 2400cc, 3000cc               | ~17.03 (KOR)             |                                      | D11382MH   |                                      |
|               |                              | 17.03~ 16INCH DISC (KOR) |                                      | N/A  |                                      |
|               |                              | 17.03~ 17INCH DISC (KOR) |                                      | D11382MH   |                                      |
|               | 3300cc                       | ~17.03 (KOR)             |                                      | D11382MH   | D11355MH                             |
|               |                              | 17.03~ (KOR)             |                                      | D11448MH   |                                      |
| 17.07 ~       | 3000cc (GEN)                 |                          |                                      | D11382MH   | W/ EPB<br>D11355MH<br>W/O EPB<br>N/A |
|               | 3500cc (GEN)                 |                          |                                      | D11448MH   |                                      |

INDEX

JAPANESE  
VEHICLE

NISSAN  
INFINITI

TOYOTA  
LEXUS

MAZDA

ISUZU

HONDA  
ACURA

MITSUBISHI  
FUSO

SUBARU

HINO

SUZUKI

DAIHATSU

KOREAN  
VEHICLE

HYUNDAI

KIA

DAEWOO

SSANGYONG

AMERICAN  
VEHICLE

EUROPEAN  
VEHICLE

## GRANDEUR HYBRID

| YEAR        | APPLICATION  | FRONT    | REAR     |
|-------------|--------------|----------|----------|
| 13.11~17.03 | 2400cc (KOR) | D11283MH | D11266MH |
| 17.03~      | 2400cc (KOR) | D11382MH | D11355MH |

INDEX

JAPANESE  
VEHICLE

NISSAN  
INFINITI

TOYOTA  
LEXUS

MAZDA

ISUZU

HONDA  
ACURA

MITSUBISHI  
FUSO

SUBARU

HINO

SUZUKI

DAIHATSU

KOREAN  
VEHICLE

HYUNDAI

KIA

DAEWOO

SSANGYONG

AMERICAN  
VEHICLE

## H-1, H-1 STAREX, GRAND STAREX, STAREX

| YEAR        | APPLICATION                                       | FRONT                  | REAR               |
|-------------|---|------------------------|--------------------|
| 96 ~01.07   | MINI BUS (GEN,ME)                                 | D11169M                | N/A                |
| 97 ~01.07   | STAREX (2400cc, 2500cc, 3000cc) (KOR)             | D11169M                | N/A                |
| 01.07~06.12 | MINI BUS REAR DRUM MODEL (GEN,ME)                 | D11103MH               | N/A                |
|             | (2400cc, 2500cc, 2600cc) REAR DISC MODEL (GEN,ME) | or D11169M             | D11201MH           |
| 01.07~06.12 | STAREX REAR DRUM MODEL (KOR)                      | D11103MH               | N/A                |
|             | (2500cc, 3000cc) REAR DISC MODEL (KOR)            | or D11169M             | D11201MH           |
| 02.11~03.12 | H-1 - TURKEY PLANT (2400cc, 2500cc) (ME)          | D11103MH               | N/A                |
| 02.11~06.12 | STAREX - TURKEY PLANT (2500cc) (TUR)              | D11103MH<br>or D11169M | N/A                |
| 06.09~07.05 | MINI BUS REAR DRUM MODEL (GEN)                    | D11103MH               | N/A                |
|             | (2400cc, 2500cc, 2600cc) REAR DISC MODEL (GEN)    |                        | D11201MH           |
| 06.09~07.05 | MINI BUS REAR DRUM MODEL (ME)                     | D11103MH               | N/A                |
|             | (2400cc, 2500cc, 2600cc) REAR DISC MODEL (ME)     |                        | D11201MH           |
| 06.09~07.05 | STAREX (2500cc) REAR DRUM MODEL (KOR)             | D11103MH               | N/A                |
|             | REAR DISC MODEL (KOR)                             |                        | D11201MH           |
| 07.01~07.12 | H-1 STAREX (2500cc) (TUR)                         | D11103MH               | N/A                |
| 07.05~15.08 | GRAND STAREX (2400cc, 2500cc) (KOR)               | D11236MH               | K11228<br>D11239MH |
| 07.08~15.08 | H-1 (2400cc, 2500cc) (ME)                         | D11236MH               | K11228<br>D11239MH |
| 07.10~      | H-1, GRAND STAREX (2400cc, 2500cc) (GEN)          | D11236MH               | K11228<br>D11239MH |
| 07.11~15.08 | H-1 (2400cc, 2500cc) (AUS)                        | D11236MH               | K11228<br>D11239MH |
| 15.07~      | H-1, GRAND STAREX (2400cc, 2500cc) (GEN)          | D11236MH               | K11228<br>D11239MH |
| 15.07~      | H-1 (2400cc, 2500cc) (ME)                         | D11236MH               | K11228<br>D11239MH |
| 15.07~      | H-1 (2400cc, 2500cc) (AUS)                        | D11439MH               | D11239MH           |
| 15.07~      | GRAND STAREX (2400cc, 2500cc) (KOR)               | D11439MH               | D11239MH           |
| 17.12~      | GRAND STAREX (2400cc, 2500cc) (KOR)               | D11439MH               | D11391MH           |
| 18.03~      | H-1, GRAND STAREX (2400cc, 2500cc) (GEN)          | D11236MH               | D11239MH           |
| 18.03~      | H-1 (2500cc) (AUS)                                | D11439MH               | D11391MH           |
| 18.03~      | H-1 (2400cc, 2500cc) (ME)                         | D11236MH               | K11228<br>D11239MH |

## H100

| YEAR        | APPLICATION  | FRONT    | REAR            |
|-------------|--|----------|-----------------|
| 93.07~07.01 | MINI BUS (GEN,ME)                                  | D11112M  | N/A             |
| 93 ~97.03   | TRUCK (2500cc DIESEL) (GEN,ME)                     | D11112M  | K3350<br>N/A or |
| 96.04~03.12 | AU TRUCK (2400cc, 2500cc DIESEL) (GEN)             | D11112M  | K3350<br>N/A or |
| 96.04~04.05 | AU TRUCK (2400cc, 2500cc DIESEL) (ME)              | D11112M  | K3350<br>N/A or |
| 99.09~07.05 | AU TRUCK MALAYSIA (2500cc DIESEL) (GEN)            | N/A      | N/A             |
| 04.02~06.12 | (H100, PORTER II) (2500cc, 2600cc DIESEL) (GEN,ME) | D11287MH | N/A             |

## H100

| YEAR        | APPLICATION                    | FRONT                      | REAR |
|-------------|--------------------------------|----------------------------|------|
| 04.02~06.12 | 2500cc, 2600cc DIESEL (GEN)    | D11287MH                   | N/A  |
| 06.10~16.10 | 2500cc, 2600cc DIESEL (GEN,ME) | D11287MH                   | N/A  |
| 16.10~      | 2500cc (1t) (GEN)              | D11287MH<br>or<br>D11475MH | N/A  |
|             | 2600cc (1t) (GEN)              |                            | N/A  |
| 17.01~17.06 | 2600cc (1t) (ME)               | D11287MH<br>or<br>D11475MH | N/A  |

## H350

| YEAR   | APPLICATION                          | FRONT | REAR |
|--------|--------------------------------------|-------|------|
| 15.02~ | TURKEY PLANT (2500cc BUS, VAN) (TUR) | N/A   | N/A  |
| 15.04~ | TURKEY PLANT (2500cc TRUCK) (TUR)    | N/A   | N/A  |

## HB20, HB20S, HB20X

| YEAR        | APPLICATION          | FRONT | REAR |
|-------------|----------------------|-------|------|
| 12.09~15.10 | 1000cc (BRA)         | N/A   | N/A  |
|             | 1600cc (BRA)         | N/A   |      |
| 15.09~      | 1000cc, 1600cc (BRA) | N/A   | N/A  |
| 16.08~      | 1600cc (GEN)         | N/A   | N/A  |

## I10

| YEAR        | APPLICATION                            | FRONT    | REAR     |
|-------------|--|----------|----------|
| 07.09~10.09 | INDIA PLANT (1100cc, 1200cc) (GEN,IND) | D11154MH | K11186   |
| 07.12~10.10 | INDIA PLANT (1100cc, 1200cc) (GEN)     | D11154MH | K11186   |
| 08.01~10.11 | INDIA PLANT (1100cc, 1200cc) (ME)      | D11154MH | K11186   |
| 10.08~16.11 | INDIA PLANT (1100cc, 1200cc) (IND)     | D11154MH | K11186   |
| 10.10~16.10 | INDIA PLANT (1000cc, 1200cc) (ME)      | D11154MH | K11186   |
| 13.09~16.09 | TURKEY PLANT (1000cc, 1200cc) (TUR)    | D11358MH | D11266MH |
| 16.10~      | TURKEY PLANT (1000cc, 1200cc) (TUR)    | D11433MH | D11355MH |

## I30, I30 CW

| YEAR        | APPLICATION                        | FRONT    | REAR                       |
|-------------|------------------------------------|----------|----------------------------|
| 07.06~11.09 | (1600cc, 2000cc) (KOR)             | D11257MH | D11195MH                   |
| 07.08~12.08 | I30, I30CW (1600cc, 2000cc) (AUS)  | D11257MH | D11195MH                   |
| 07.09~09.10 | I30, I30CW (1600cc, 2000cc) (JPN)  | D11257MH | D11195MH                   |
| 08.01~12.03 | I30, I30CW (1600cc, 2000cc) (GEN)  | D11257MH | D11195MH                   |
| 08.02~12.05 | I30, I30CW (1600cc, 2000cc) (ME)   | D11257MH | D11195MH                   |
| 11.10~14.12 | I30 (1600cc, 2000cc) W/ EPB (KOR)  | D11283MH | D11352MH                   |
|             | W/O EPB (KOR)                      |          | D11297MH                   |
| 11.12~15.01 | CZECH PLANT 15 INCH (GEN)          | D11283MH | D11297MH                   |
|             | 16 INCH (GEN)                      | D11305MH |                            |
| 12.03~15.01 | I30 (1600cc, 1800cc) (GEN)         | D11283MH | D11297MH<br>or<br>D11352MH |
| 12.03~14.12 | I30 (1600cc, 1800cc, 2000cc) (AUS) | D11283MH | D11297MH<br>or<br>D11352MH |
| 12.04~14.12 | I30 (1600cc, 1800cc) (ME)          | D11283MH | D11297MH                   |
| 12.10~14.12 | I30 (1600cc, 1800cc) W/O EPB (BRA) | D11283MH | D11297MH                   |
|             | W/ EPB (BRA)                       |          | D11352MH                   |
| 12.12~15.01 | I30 - CZECH PLANT (1600cc) (AUS)   | D11283MH | D11297MH                   |

INDEX

JAPANESE  
VEHICLE

NISSAN  
INFINITI

TOYOTA  
LEXUS

MAZDA

ISUZU

HONDA  
ACURA

MITSUBISHI  
FUSO

SUBARU

HINO

SUZUKI

DAIHATSU

KOREAN  
VEHICLE

HYUNDAI

KIA

DAEWOO

SSANGYONG

AMERICAN  
VEHICLE

EUROPEAN  
VEHICLE

## I30, I30 CW

| YEAR         | APPLICATION                  |                    |                                  | FRONT    | REAR     |
|--------------|------------------------------|--------------------|----------------------------------|----------|----------|
| 14.12~ 17.01 | I30 (1600cc, 1800cc)         | ~15.06             | W/ EPB (GEN)                     | D11283MH | D11352MH |
|              |                              |                    | W/O EPB (GEN)                    |          | D11297MH |
|              |                              | 15.06~             | (GEN)                            | D11379MH | D11352MH |
| 14.12~ 17.02 | I30 (1600cc, 1800cc, 2000cc) | ~15.06             | W/ EPB (AUS)                     | D11283MH | D11352MH |
|              |                              |                    | W/O EPB (AUS)                    |          | D11297MH |
|              |                              | 15.06~             | (AUS)                            | D11379MH | D11352MH |
| 14.12~ 15.08 | I30 (1800cc)                 | ~15.06             | W/ EPB (BRA)                     | D11283MH | D11352MH |
|              |                              |                    | W/O EPB (BRA)                    |          | D11297MH |
|              |                              | 15.06~             | (BRA)                            | D11379MH | D11352MH |
| 14.12~       | I30 (1600cc, 2000cc)         | W/ EPB             | (KOR)                            | D11283MH | D11352MH |
|              |                              |                    | W/O EPB (KOR)                    |          | D11297MH |
|              |                              | ~15.06             | (ME)                             | D11283MH | D11297MH |
| 15.01~ 16.12 | I30 (1600cc, 1800cc)         | 15.06~             | (ME)                             | D11379MH | D11352MH |
|              |                              | 15.02~ 16.01       | I30 - CZECH PLANT (1600cc) (AUS) | D11283MH | D11297MH |
| 16.07~       | I30 (1400cc, 1600cc)         |                    | (KOR)                            | D11373MH | D11352MH |
| 17.03~       | I30 (1600cc)                 | FRONT 15 INCH DISC | (AUS)                            | D11412MH | D11352MH |
|              |                              | FRONT 16 INCH DISC | (AUS)                            | D11373MH |          |
|              | I30 (2000cc)                 |                    | (AUS)                            | D11412MH | D11352MH |
| 17.06~       | I30 (1600cc)                 |                    | (ME)                             | D11412MH | D11352MH |
| 17.09~       | I30 (1600cc, 2000cc)         |                    | (GEN)                            | D11412MH | D11352MH |

## I30 N

| YEAR   | APPLICATION |                    |       | FRONT    | REAR |
|--------|-------------|--------------------|-------|----------|------|
| 17.11~ | 2000cc 6MT  | FRONT 17 INCH DISC | (AUS) | D11448MH | N/A  |
|        |             | FRONT 18 INCH DISC | (AUS) |          | N/A  |

## I40

| YEAR         | APPLICATION          |              |       | FRONT           | REAR            |
|--------------|----------------------|--------------|-------|-----------------|-----------------|
| 11.07~ 15.01 | 1700cc, 2000cc (AUS) |              |       | D11230MH        | D11266MH        |
| 11.08~ 15.01 | 1700cc, 2000cc (ME)  |              |       | D11230MH        | D11266MH        |
| 11.08~ 14.12 | 1700cc, 2000cc (KOR) |              |       | D11230MH or N/A | D11266MH or N/A |
| 11.10~ 15.01 | 1700cc, 2000cc (GEN) |              |       | D11230MH        | D11266MH        |
| 14.12~       | 1700cc, 2000cc       | SEDAN ~15.01 | (KOR) | N/A             | D11266MH        |
|              |                      | 15.01~       | (KOR) | D11373MH        | D11335MH        |
|              | 1700cc, 2000cc       | WAGON ~15.01 | (KOR) | N/A             | D11266MH or N/A |
|              |                      | 15.01~       | (KOR) | D11373MH or N/A | D11355MH or N/A |
| 15.02~ 16.01 | 2000cc (ME)          |              |       | D11373MH        | D11335MH        |
| 15.02~       | 1700cc, 2000cc (AUS) |              |       | D11373MH        | D11335MH        |
| 15.03~ 17.06 | 1700cc, 2000cc (GEN) |              |       | D11373MH        | D11335MH        |

## I45

| YEAR         | APPLICATION  |  |  | FRONT                | REAR     |
|--------------|--------------|--|--|----------------------|----------|
| 10.02~ 14.04 | 2000cc (AUS) |  |  | D11299MH             | D11195MH |
|              | 2400cc (AUS) |  |  | D11230MH             |          |
| 10.07~ 14.05 | 2000cc (GEN) |  |  | D11299MH             | D11195MH |
|              | 2400cc (GEN) |  |  | D11299MH or D11230MH |          |



## IX55

| YEAR          | APPLICATION          | FRONT    | REAR     |
|---------------|----------------------|----------|----------|
| 08.09 ~ 13.04 | 3000cc, 3800cc (GEN) | D11308MH | D11239MH |

## KONA

| YEAR    | APPLICATION                    | FRONT    | REAR     |
|---------|--------------------------------|----------|----------|
| 17.06 ~ | 1600cc 7DCT 15 INCH DISC (KOR) | D11412MH | D11277MH |
|         | 16 INCH DISC (KOR)             | D11373MH |          |
| 17.07 ~ | 1600cc 7DCT (AUS)              | D11412MH | D11277MH |
|         | 2000cc 6AT (AUS)               | D11373MH |          |
| 18.04 ~ | 2000cc 6AT (GEN)               | D11412MH | D11277MH |
| 18.04 ~ | 1600cc 7DCT (ME)               | D11373MH | D11277MH |
|         | 2000cc 6AT (ME)                | D11412MH |          |

## LIBERO

| YEAR          | APPLICATION          | FRONT               | REAR |
|---------------|----------------------|---------------------|------|
| 00.03 ~ 06.12 | 2500cc, 3000cc (KOR) | D11103MH or D11169M | N/A  |
| 06.10 ~ 07.12 | 2500cc (KOR)         | D11103MH            | N/A  |

## IONIQ ELECTRIC

| YEAR    | APPLICATION      | FRONT    | REAR     |
|---------|------------------|----------|----------|
| 16.05 ~ | MOTOR-88KW (KOR) | D11424MH | D11355MH |
| 16.08 ~ | MOTOR-88KW (GEN) | D11424MH | D11355MH |

## IONIQ HYBRID

| YEAR          | APPLICATION       | FRONT    | REAR     |
|---------------|-------------------|----------|----------|
| 15.12 ~       | 1600cc (KOR)      | D11424MH | D11355MH |
| 16.08 ~       | 1600cc 6DCT (GEN) | D11424MH | D11355MH |
| 17.04 ~       | 1600cc 6DCT (ME)  | D11424MH | D11355MH |
| 17.09 ~ 17.11 | 1600cc 6DCT (AUS) | D11424MH | D11355MH |

## MARCIA

| YEAR       | APPLICATION                 | FRONT    | REAR |
|------------|-----------------------------|----------|------|
| 95 ~ 98.02 | 2000cc, 2500cc ~95.10 (KOR) | D11095MH | N/A  |
|            | 95.10~97.03 (KOR)           | D11053MH |      |
|            | 97.03~ (KOR)                | D11095MH |      |

## MATRIX, LAVITA

| YEAR          | APPLICATION                                     | FRONT    | REAR               |
|---------------|---|----------|--------------------|
| 01.03 ~ 06.12 | LAVITA (1500cc, 1600cc, 1800cc) ~02.03 (KOR)    | D11095MH | K11189             |
|               | 02.03~ (KOR)                                    | D11142MH | D11118MH           |
| 01.05 ~ 07.02 | MATRIX (1500cc, 1600cc, 1800cc) ~02.03 (GEN,ME) | D11095MH | K11189             |
|               | 02.03~ (GEN,ME)                                 | D11142MH | D11118MH           |
| 01.05 ~ 05.12 | LAVITA (1600cc, 1800cc) ~02.03 (AUS)            | D11095MH | K11189             |
|               | 02.03~ (AUS)                                    | D11142MH |                    |
| 06.11 ~ 07.02 | MATRIX (1500cc, 1600cc, 1800cc) (GEN)           | D11142MH | K11189             |
| 06.11 ~ 07.02 | MATRIX (1600cc, 1800cc) (ME)                    | D11142MH | K11189<br>D11118MH |
| 06.11 ~ 06.12 | LAVITA (1600cc) (KOR)                           | D11142MH | K11189<br>D11118MH |
| 07.01 ~ 08.03 | TURKEY (MATRIX) (1500cc, 1600cc) (GEN,TUR)      | D11142MH | K11189<br>D11118MH |

INDEX

JAPANESE  
VEHICLE

NISSAN  
INFINITI

TOYOTA  
LEXUS

MAZDA

ISUZU

HONDA  
ACURA

MITSUBISHI  
FUSO

SUBARU

HINO

SUZUKI

DAIHATSU

KOREAN  
VEHICLE

HYUNDAI

KIA

DAEWOO

SSANGYONG

AMERICAN  
VEHICLE

EUROPEAN  
VEHICLE



## MATRIX, LAVITA

| YEAR        | APPLICATION  | FRONT    | REAR               |
|-------------|--|----------|--------------------|
| 07.01~08.06 | TURKEY (MATRIX, LAVITA) (1500cc, 1600cc, 1800cc) (GEN) | D11142MH | K11189<br>D11118MH |
| 07.01~08.06 | TURKEY PLANT (MATRIX) (1600cc, 1800cc) (ME)            | D11142MH | K11189<br>D11118MH |
| 08.03~10.04 | TURKEY (MATRIX) (1500cc, 1600cc) (GEN,TUR)             | D11142MH | K11189<br>D11118MH |
| 08.04~10.04 | TURKEY PLANT (MATRIX, LAVITA) (SYR)                    | D11142MH | K11189<br>D11118MH |
| 08.04~10.12 | TURKEY PLANT (MATRIX) (1500cc, 1600cc, 1800cc) (ME)    | D11142MH | K11189             |
| 08.05~09.01 | MATRIX, LAVITA (1600cc) (GEN)                          | D11142MH | K11189             |

## MAXCRUZ

| YEAR        | APPLICATION          | FRONT    | REAR     |
|-------------|----------------------|----------|----------|
| 13.02~15.08 | 2200cc, 3300cc (KOR) | D11198MH | D11280MH |
| 15.08~      | 2200cc, 3300cc (KOR) | N/A      | N/A      |

## MIGHTY

| YEAR      | APPLICATION         | FRONT                  | REAR |
|-----------|---------------------|------------------------|------|
| 95 ~98.09 | 3500cc 2.5t         | FRONT DRUM MODEL (KOR) | N/A  |
|           |                     | FRONT DISC MODEL (KOR) | N/A  |
|           | 3.5t                | FRONT DRUM MODEL (KOR) | N/A  |
|           |                     | FRONT DISC MODEL (KOR) | N/A  |
| 15.02~    | 3900cc (2.5t, 3.5t) | FRONT DRUM MODEL (KOR) | N/A  |
|           |                     | FRONT DISC MODEL (KOR) | N/A  |

## MIGHTY II

| YEAR        | APPLICATION                                     | FRONT | REAR |
|-------------|---|-------|------|
| 98.10~04.09 | 3300cc, 3500cc, 3900cc (KOR)                    | N/A   | N/A  |
|             | (2.0t, 2.5t, 3.4t, 3.5t) FRONT DISC MODEL (KOR) | N/A   |      |

## NEW PONY

| YEAR   | APPLICATION | FRONT           | REAR            |
|--------|-------------|-----------------|-----------------|
| 82 ~86 | (GEN,ME)    | D6000 or<br>N/A | K6609 or<br>N/A |

## PORTER

| YEAR        | APPLICATION  | FRONT   | REAR            |
|-------------|--------------|---------|-----------------|
| 96.03~04.05 | 2400cc (KOR) | D11112M | K3350 or<br>N/A |

## PORTER II

| YEAR        | APPLICATION  | FRONT              | REAR |
|-------------|--------------|--------------------|------|
| 03.12~06.12 | 2500cc (KOR) | D11287MH           | N/A  |
| 06.10~16.08 | 2500cc (KOR) | D11287MH<br>or N/A | N/A  |
| 16.08~      | 2500cc (KOR) | D11475MH           | N/A  |

## SANTA FE

| YEAR        | APPLICATION                  | FRONT                      | REAR               |
|-------------|------------------------------|----------------------------|--------------------|
| 00.09~05.12 | 2000cc, 2400cc, 2700cc (GEN) | D11103MH<br>or<br>D11115MH | K11179<br>D11118MH |

INDEX

JAPANESE  
VEHICLE

NISSAN  
INFINITI

TOYOTA  
LEXUS

MAZDA

ISUZU

HONDA  
ACURA

MITSUBISHI  
FUSO

SUBARU

HINO

SUZUKI

DAIHATSU

KOREAN  
VEHICLE

HYUNDAI

KIA

DAEWOO

SSANGYONG

AMERICAN  
VEHICLE

EUROPEAN  
VEHICLE

## SANTA FE

| YEAR        | APPLICATION                             | FRONT                      | REAR                       |
|-------------|---|----------------------------|----------------------------|
| 00.09~05.11 | 2400cc, 2700cc (AUS)                    | D11115MH                   | K11179<br>D11118MH         |
| 00.09~05.11 | 2000cc, 2400cc, 2700cc, 3000cc (ME)     | D11103MH<br>or<br>D11115MH | K11179<br>D11118MH         |
| 00.12~04.06 | 2400cc (GEN,JPN)                        | D11103MH                   | K11179<br>D11118MH         |
|             | 2700cc (GEN,JPN)                        | D11103MH<br>or<br>D11115MH |                            |
| 00.12~05.11 | 2000cc, 2700cc (KOR)                    | D11103MH<br>or<br>D11115MH | K11179<br>D11118MH         |
| 05.10~06.12 | 2200cc (KOR)                            | D11198MH                   | D11201MH                   |
| 05.11~06.12 | 2200cc, 2700cc (GEN,AUS,ME)             | D11198MH                   | D11201MH                   |
| 06.09~09.09 | 2200cc, 2700cc, 3300cc (GEN,AUS,ME)     | D11198MH                   | D11201MH                   |
| 06.09~09.07 | 2000cc, 2200cc (KOR)                    | D11198MH                   | D11201MH                   |
| 09.06~12.09 | 2000cc, 2200cc, 2400cc, 2700cc (KOR)    | D11198MH                   | D11280MH                   |
| 09.09~12.09 | 2200cc, 2400cc, 3500cc (GEN,AUS,IND,ME) | D11198MH                   | D11280MH                   |
| 11.05~13.09 | INDIA PLANT (2200cc) (IND)              | D11198MH                   | D11280MH                   |
| 12.03~15.06 | ~14.07 (KOR)                            | D11198MH                   | D11280MH                   |
|             | 14.07~ (KOR)                            |                            | N/A                        |
| 12.06~15.05 | ~14.07 (AUS,ME)                         | D11198MH                   | D11280MH                   |
|             | 14.07~ (AUS,ME)                         |                            | N/A                        |
| 12.06~15.06 | 2200cc, 2400cc, 3300cc (GEN,AUS,ME)     | D11198MH                   | D11280MH                   |
| 14.01~17.03 | INDIA PLANT (2200cc) (IND)              | D11198MH                   | D11280MH                   |
| 15.05~      | 2200cc, 2400cc, 3300cc (GEN,ME)         | D11394MH                   | D11369MH                   |
| 15.05~      | 2000cc, 2200cc (KOR)                    | D11394MH                   | D11369MH                   |
| 15.06~      | 2200cc, 2400cc, 3300cc (AUS)            | D11394MH                   | D11369MH                   |
| 16.02~      | 2200cc, 3300cc 6AT (ME)                 | D11394MH                   | D11369MH                   |
| 18.04~      | 2200cc, 2400cc (AUS)                    | N/A                        | D11463MH                   |
| 18.04~      | 2200cc, 2400cc, 3500cc (GEN)            | N/A                        | D11463MH<br>or<br>D11466MH |
| 18.04~      | 2400cc, 3500cc (ME)                     | N/A                        | D11463MH<br>or<br>D11466MH |

INDEX

JAPANESE  
VEHICLE

NISSAN  
INFINITI

TOYOTA  
LEXUS

MAZDA

ISUZU

HONDA  
ACURA

MITSUBISHI  
FUSO

SUBARU

HINO

SUZUKI

DAIHATSU

KOREAN  
VEHICLE

HYUNDAI

KIA

DAEWOO

SSANGYONG

AMERICAN  
VEHICLE

EUROPEAN  
VEHICLE

## SANTAMO

| YEAR | APPLICATION  | FRONT    | REAR              |
|------|--------------|----------|-------------------|
| 95 ~ | ~98.08 (KOR) | N/A      | K11141            |
|      | 98.08~ (KOR) | D11220MH | D11221M           |
| 98 ~ | (GEN,ME)     | D11220MH | K11141<br>D11221M |

## SANTRO

| YEAR        | APPLICATION                            | FRONT                            | REAR   |
|-------------|--|----------------------------------|--------|
| 98.09~05.03 | INDIA PLANT (1000cc, 1100cc) (GEN,IND) | D11109MH<br>or D11145M<br>or N/A | K11162 |
| 00 ~05.05   | (GEN,ME)                               | D11109MH<br>or D11145M<br>or N/A | K11162 |
| 05.04~07.01 | INDIA PLANT (1100cc) (GEN,IND)         | D11109MH                         | K11162 |
| 07.01~14.10 | INDIA PLANT (1100cc) (IND)             | D11109MH                         | K11162 |

## SCOUPE

| YEAR       | APPLICATION              | FRONT                 | REAR   |
|------------|--------------------------|-----------------------|--------|
| 90 ~ 95.03 | ~92.07 (GEN,AUS,ME)      | D11091MH<br>or<br>N/A | K11148 |
|            | 92.07~93.04 (GEN,AUS,ME) |                       | K11155 |
|            | 93.04~ (GEN,AUS,ME)      |                       | N/A    |

## SOLARIS, C40 SOLARIS, ACCENT SOLARIS

| YEAR   | APPLICATION   | FRONT    | REAR               |
|--------|---|----------|--------------------|
| 10.11~ | (GEN)   | D11268MH | K11224<br>D11266MH |
| 11.03~ | ACCENT SOLARIS (GEN)  | D11268MH | K11224<br>D11266MH |
| 15.08~ | SOLARIS - RUSSIA PLANT (1400cc) (ME)                          | N/A      | D11266MH           |
| 17.01~ | SOLARIS - RUSSIA PLANT (1400cc, 1600cc) REAR DRUM MODEL (GEN) | D11376MH | N/A                |
|        | REAR DISC MODEL (GEN)   |          | D11355MH           |

## SONATA, SONICA

| YEAR        | APPLICATION   | FRONT                                     | REAR                         |
|-------------|---|---|------------------------------|
| 88 ~ 95     | SONATA (1800cc, 2000cc, 2400cc) REAR DRUM MODEL (KOR) | D11095MH                                  | N/A                          |
|             | REAR DISC MODEL (KOR)                                 |   | N/A                          |
| 89 ~ 93     | REAR DRUM MODEL (GEN,AUS,ME)                          | ~91.03<br>D11095MH<br>91.03~<br>D11053MH  | K11141                       |
|             | REAR DISC MODEL (GEN,AUS,ME)                          |   | N/A                          |
| 94 ~ 98     | ~95.04 (GEN,AUS,ME)                                   | D11053MH                                  | SHOE<br>K11141<br>PAD<br>N/A |
|             | 95.04~97.03 (GEN,AUS,ME)                              | D11053MH<br>or<br>D11095MH                |                              |
|             | 97.03~ (GEN,AUS,ME)                                   | D11095MH                                  |                              |
| 95 ~ 00.09  | SONATA (1800cc, 2000cc)                               | ~95.04 (KOR)                              | SHOE                         |
|             |   | 95.04~ (KOR)                              | K11141<br>PAD N/A            |
| 99 ~ 01.04  | (GEN,ME)  | D11095MH                                  | K11208<br>D11118MH           |
| 99 ~ 01.01  | 1800cc,<br>2000cc,<br>2500cc                          | MIDDLE GRADE, HIGH GRADE, TOP GRADE (KOR) | K11208<br>D11118MH           |
|             |   | REAR DRUM MODEL (KOR)                     | K11208                       |
|             |   | TAXI REAR DISC MODEL (KOR)                | D11118MH<br>or N/A           |
| 01 ~ 05     | (IND)   | D11095MH                                  | K11208<br>D11118MH           |
| 01.01~06.02 | 1800cc,<br>2000cc,<br>2500cc                          | MIDDLE GRADE, HIGH GRADE ~03.09 (KOR)     | K11208                       |
|             |   | 03.09~ (KOR)                              | D11118MH                     |
|             |   | TOP GRADE ~03.09 (KOR)                    | D11095MH                     |
|             |   | 03.09~ (KOR)                              | D11118MH                     |
|             |   | JSL GRADE (KOR)                           | D11095MH<br>or<br>D11148MH   |
| 01.04~04.11 | SONATA (2000cc, 2700cc)                               | D11095MH<br>or<br>D11148MH                | K11208<br>D11118MH           |
|             |   | 03.09~ (GEN,ME)                           | D11148MH                     |
| 01.04~04.11 | SONATA (2400cc, 2700cc) (AUS)                         | D11095MH                                  | D11118MH                     |
| 01.07~06.12 | SONATA (2000cc, 2700cc) (IND)                         | D11095MH                                  | K11208<br>D11118MH           |

INDEX

JAPANESE  
VEHICLE

NISSAN  
INFINITI

TOYOTA  
LEXUS

MAZDA

ISUZU

HONDA  
ACURA

MITSUBISHI  
FUSO

SUBARU

HINO

SUZUKI

DAIHATSU

KOREAN  
VEHICLE

HYUNDAI

KIA

DAEWOO

SSANGYONG

AMERICAN  
VEHICLE

EUROPEAN  
VEHICLE

# SONATA, SONICA

| YEAR          | APPLICATION                                 |                                      |                         |                            | FRONT                                | REAR                       |          |
|---------------|---|--------------------------------------|-------------------------|----------------------------|--------------------------------------|----------------------------|----------|
| 04.08 ~ 06.12 | SONATA<br>2000cc,<br>2400cc,<br>3300cc      | MIDDLE<br>GRADE                      | ~04.09 (KOR)            |                            | N/A                                  | D11118MH                   |          |
|               |   |                                      | 04.09~05.12 (KOR)       |                            | D11148MH                             |                            |          |
|               |   |                                      | 05.12~                  | T/C INTER COOLER (KOR)     | D11183MH                             |                            |          |
|               |   |                                      |                         | EXCEPT ABOVE (KOR)         | D11148MH                             |                            |          |
|               |   | HIGH<br>GRADE<br>(2000cc,<br>2400cc) | ~04.09 (KOR)            |                            | N/A                                  | D11118MH                   |          |
|               |   |                                      | 04.09~06.07 (KOR)       |                            | D11148MH                             |                            |          |
|               |   |                                      | 06.07~                  | FRONT DISC 16INCH (KOR)    | D11183MH                             |                            |          |
|               |   |                                      |                         | FRONT DISC 15INCH (KOR)    | D11148MH                             |                            |          |
|               |   | HIGH GRADE (3300cc)                  | ~04.09 (KOR)            |                            | N/A                                  | D11118MH                   |          |
|               |   |                                      | 04.09~05.05 (KOR)       |                            | - - - -                              | - - - -                    |          |
|               |   |                                      | 05.05~ (KOR)            |                            | D11183MH                             | D11118MH                   |          |
|               |   |                                      | JSL GRADE               | ~05.12 (KOR)               |                                      | N/A                        | D11118MH |
|               |   | 05.12~ (KOR)                         |                         | D11148MH                   | D11118MH                             |                            |          |
|               |   | TAXI                                 | ~05.12 (KOR)            |                            |                                      | N/A                        |          |
|               |   |                                      | 05.12~06.09 (KOR)       |                            |                                      | D11148MH                   |          |
|               |   |                                      | 06.09~ (KOR)            |                            | D11148MH                             | N/A                        |          |
| 04.11 ~ 06.12 | SONATA<br>(2000cc, 2400cc, 3300cc)          | REAR DRUM MODEL (GEN)                |                         | D11148MH                   | N/A                                  |                            |          |
|               |   | REAR DISC MODEL (GEN)                |                         | D11183MH                   | D11118MH                             |                            |          |
| 04.11 ~ 06.12 | SONATA (2400cc, 3300cc) (ME)                |                                      |                         |                            | D11148MH<br>or<br>D11183MH           | D11118MH                   |          |
| 05.03 ~ 06.12 | SONATA (2400cc, 3300cc) (AUS)               |                                      |                         |                            | D11148MH<br>or<br>D11183MH           | D11118MH                   |          |
| 05.06 ~ 06.12 | SONATA - INDIA PLANT (2000cc, 2400cc) (IND) |                                      |                         |                            | D11148MH<br>or<br>D11183MH<br>or N/A | D11118MH                   |          |
| 05.07 ~ 06.12 | SONATA (2400cc) (JPN)                       |                                      |                         |                            | D11148MH                             | D11118MH                   |          |
| 06.09 ~ 07.12 | SONATA<br>(2000cc, 2400cc, 3300cc)          | REAR DRUM MODEL (GEN)                |                         | D11148MH<br>or<br>D11183MH | N/A                                  |                            |          |
|               |   | REAR DISC MODEL (GEN)                |                         |                            | D11118MH<br>or<br>D11210MH           |                            |          |
| 06.09 ~ 07.12 | SONATA                                      | 2000cc, 2400cc                       | ~07.05 (ME)             |                            | D11148MH                             | D11118MH                   |          |
|               |   |                                      | 07.05~07.09 (ME)        |                            |                                      | N/A                        |          |
|               |   |                                      | 07.09~ (ME)             |                            |                                      | D11210MH                   |          |
|               |   | 3000cc                               | ~07.11 (ME)             |                            | D11183MH                             | D11118MH                   |          |
|               |   |                                      | 07.12~ (ME)             |                            |                                      | D11118MH<br>or<br>D11210MH |          |
| 06.09 ~ 07.12 | SONATA                                      | 2400cc                               | ~07.09 (AUS)            |                            | D11148MH                             | D11118MH                   |          |
|               |   |                                      | 07.09~ (AUS)            |                            |                                      | D11210MH                   |          |
|               |   | 3300cc                               | (AUS)                   |                            | D11183MH                             | D11118MH                   |          |
| 06.09 ~ 07.11 | SONATA                                      | 2000cc                               | SOHC (KOR)              |                            | D11183MH                             | D11118MH                   |          |
|               |   |                                      | DOHC                    | ~07.09                     | EXC. TAXI (KOR)                      | D11148MH                   | D11118MH |
|               |   |                                      |                         |                            | TAXI (KOR)                           |                            | N/A      |
|               |   | 2400cc                               | 07.09~ (KOR)            |                            | D11148MH                             | D11210MH                   |          |
|               |   |                                      | FRONT DISC 16INCH (KOR) |                            | D11183MH                             | D11118MH                   |          |
|               |   |                                      | FRONT DISC 15INCH (KOR) |                            | D11148MH                             |                            |          |
| 3300cc        | (KOR)                                       |                                      | D11183MH                | D11118MH                   |                                      |                            |          |

INDEX

JAPANESE  
VEHICLE

NISSAN  
INFINITI

TOYOTA  
LEXUS

MAZDA

ISUZU

HONDA  
ACURA

MITSUBISHI  
FUSO

SUBARU

HINO

SUZUKI

DAIHATSU

KOREAN  
VEHICLE

HYUNDAI

KIA

DAEWOO

SSANGYONG

AMERICAN  
VEHICLE

EUROPEAN  
VEHICLE

## SONATA, SONICA

|                  | YEAR  | APPLICATION                        |  |                                   |                            | FRONT                      | REAR            |
|------------------|---|------------------------------------|--|-----------------------------------|----------------------------|----------------------------|-----------------|
| INDEX            | 07.01~09.01   | SONATA - INDIA PLANT               | 2000cc   | ~07.12 (IND)<br>07.12~ (IND)      | D11183MH                   | D11118MH                   |                 |
|                  |   |                                    | 2400cc   | ~07.09 (IND)<br>07.09~ (IND)      |                            | D11210MH                   |                 |
| JAPANESE VEHICLE |   |                                    |  |                                   | D11148MH                   | D11118MH                   |                 |
|                  |   |                                    |  |                                   |                            |                            |                 |
| NISSAN INFINITI  | 07.11~ 13.12  | SONATA                             | 2000cc   | SOHC ~07.12 (KOR)<br>07.12~ (KOR) | D11183MH                   | D11118MH                   |                 |
|                  |   |                                    |  | DOHC (KOR)                        |                            | D11210MH                   |                 |
| TOYOTA LEXUS     |   |                                    | 2400cc   | FRONT DISC 16INCH (KOR)           | D11183MH                   | ~07.12 D11118MH            |                 |
|                  |   |                                    |  | FRONT DISC 15INCH (KOR)           |                            | D11148MH                   | 07.12~ D11210MH |
| MAZDA            |   |                                    | 2000cc, 2400cc   | (ME)                              | D11148MH                   | D11210MH                   |                 |
| ISUZU            | 07.12~ 10.06  | SONATA                             | 3300cc   | (ME)                              | D11183MH                   | D11118MH<br>or<br>D11210MH |                 |
|                  |   |                                    |  |                                   |                            |                            |                 |
| HONDA ACURA      | 07.12~ 13.06  | SONATA<br>(2000cc, 2400cc, 3300cc) | REAR DRUM MODEL (GEN)                                      | D11148MH<br>or<br>D11183MH        | N/A                        |                            |                 |
| MITSUBISHI FUSO  |   |                                    | REAR DISC MODEL (GEN)                                      |                                   | D11118MH<br>or<br>D11210MH |                            |                 |
| SUBARU           | 07.12~ 10.02  | SONATA                             | 2000cc, 3300cc (AUS)                                       | D11183MH                          | D11118MH<br>or<br>D11210MH |                            |                 |
|                  |   |                                    | 2400cc (AUS)   |                                   | D11210MH                   |                            |                 |
| HINO             | 08.12~ 11.08  | SONATA - INDIA PLANT               | 2000cc (IND)   | D11148MH                          | D11210MH                   |                            |                 |
| SUZUKI           |   |                                    | 2400cc (IND)   | D11183MH                          |                            |                            |                 |
| DAIHATSU         | 09.08~ 16.02  | 2000cc                             | NU   | W/ EPB (KOR)                      | D11230MH                   | D11297MH                   |                 |
|                  |   |                                    |  | W/O EPB (KOR)                     | D11299MH                   | D11195MH                   |                 |
| KOREAN VEHICLE   |   |                                    | THETA  | (KOR)                             | D11299MH                   | D11195MH                   |                 |
|                  |   |                                    | THETA2   | W/ EPB (KOR)                      | D11230MH                   | D11297MH                   |                 |
| HYUNDAI          |   |                                    | THETA2   | W/O EPB (KOR)                     | D11299MH<br>or<br>D11230MH | D11195MH                   |                 |
|                  |   |                                    | 2400cc (KOR)   | D11230MH                          | D11195MH                   |                            |                 |
| KIA              | 09.11~ 14.05  | SONATA                             | 2000cc (GEN)   | D11299MH                          | D11195MH                   |                            |                 |
|                  |   |                                    | 2400cc (GEN)   | D11299MH<br>or<br>D11230MH        |                            |                            |                 |
| DAEWOO           | 12.02~  | INDIA                              | (GEN)  | D11230MH                          | D11195MH                   |                            |                 |
| SSANGYONG        | 12.02~ 14.10  | SONATA - INDIA PLANT (2400cc)      | (IND)  | D11230MH                          | D11195MH                   |                            |                 |
|                  | 14.02~  | 2000cc, 2400cc                     | FRONT DISC 15INCH (KOR)<br>FRONT DISC 16INCH, 17INCH (KOR) | D11299MH<br>D11230MH              | *1                         |                            |                 |
| AMERICAN VEHICLE | *1 REAR DISC 14INCH ... D11195MH<br>REAR DISC 15INCH ... W/ EPB D11297MH , W/O EPB D11195MH |                                    |  |                                   |                            |                            |                 |
| EUROPEAN VEHICLE | 14.05~ 17.04  | SONATA<br>(2000cc, 2400cc)         | ~15.12   | DISC 15INCH (GEN)                 | D11299MH                   | DISC 14INCH D11195MH       |                 |
|                  |   |                                    |  | DISC 17INCH (GEN)                 | D11230MH                   | DISC 15INCH D11297MH       |                 |
|                  |   |                                    | MODEL YEAR PACKAGE-16MY (15.06~)                           | DISC 15INCH (GEN)                 | D11400MH                   | DISC 14INCH D11195MH       |                 |
|                  |   |                                    |  | DISC 17INCH (GEN)                 | D11373MH                   | DISC 15INCH D11352MH       |                 |

## SONATA, SONICA

| YEAR  | APPLICATION                        |   |                             |         | FRONT                   | REAR                    |          |
|---|------------------------------------|---|-----------------------------|---------|-------------------------|-------------------------|----------|
| 14.05 ~ 17.04   | SONATA<br>(1600cc, 2000cc, 2400cc) | MODEL YEAR<br>PACKAGE-<br>16MY,17MY     | DISC 15INCH                 | (ME)    | D11400MH                | W/ EPB<br>D11352MH      |          |
|   |                                    |   | DISC 16INCH,<br>DISC 17INCH | (ME)    | D11373MH                | W/O EPB<br>D11385MH     |          |
|   |                                    | EXCEPT<br>ABOVE                         | DISC 14INCH                 | (ME)    | DISC 15INCH<br>D11299MH | D11195MH                |          |
|   |                                    |   | DISC 15INCH                 | W/O EPB | (ME)                    | DISC 17INCH<br>D11230MH | D11195MH |
|   |                                    |   |                             | W/ EPB  | (ME)                    |                         | D11297MH |
| 14.07 ~ 17.04   | SONATA<br>(2000cc, 2400cc)         | ~16.06                                  | W/ EPB                      | (AUS)   | D11230MH                | D11297MH                |          |
|   |                                    |   | W/O EPB                     | (AUS)   |                         | D11195MH                |          |
|   |                                    | MODEL YEAR<br>PACKAGE-16MY<br>(15.06~)  | W/ EPB                      | (AUS)   | D11373MH                | D11352MH                |          |
|   |                                    |   | W/O EPB                     | (AUS)   |                         | D11385MH                |          |
| 17.02 ~   | 1600cc, 2000cc, 2400cc             | FRONT DISC 15INCH                       |                             | (KOR)   | D11400MH                | *2                      |          |
|   |                                    | FRONT DISC 16INCH,<br>FRONT DISC 17INCH |                             | (KOR)   | D11373MH                |                         |          |
|   |                                    | SPORT PACKAGE                           |                             | (KOR)   | N/A                     |                         |          |
| *2 【 EXC.TAXI 】 REAR DISC 14INCH ... D11385MH<br>REAR DISC 15INCH ... W/ EPB D11352MH, W/O EPB D11385MH<br>【 TAXI 】 REAR DISC 14INCH ... D11385MH , REAR DISC 15INCH ... D11352MH |                                    |   |                             |         |                         |                         |          |
| 17.04 ~   | SONATA (2400cc)                    | 14INCH DISC                             |                             | (ME)    | 15INCH<br>DISC          | D11385MH                |          |
|   |                                    | 15INCH DISC                             | W/O EPB                     | (ME)    | D11400MH<br>16INCH      | D11385MH                |          |
|   |                                    |   | W/ EPB                      | (ME)    | DISC<br>D11373MH        | D11352MH                |          |
| 17.07 ~   | SONATA<br>(2000cc, 2400cc)         | 14INCH DISC                             |                             | (GEN)   | 15INCH<br>DISC          | D11385MH                |          |
|   |                                    | 15INCH DISC                             | W/O EPB                     | (GEN)   | D11400MH<br>16・17INCH   | D11385MH                |          |
|   |                                    |   | W/ EPB                      | (GEN)   | DISC<br>D11373MH        | D11352MH                |          |
| 17.07 ~   | SONATA<br>(2000cc, 2400cc)         | W/O EPB                                 |                             | (AUS)   | D11373MH                | D11385MH                |          |
|   |                                    | W/ EPB                                  |                             | (AUS)   |                         | D11352MH                |          |

## SONATA HYBRID, PHEV

| YEAR          | APPLICATION           |         |  |       | FRONT    | REAR     |
|---------------|-----------------------|---------|--|-------|----------|----------|
| 11.05 ~ 14.10 | 2000cc (HYBRID)       |         |  | (KOR) | D11302MH | D11210MH |
| 13.09 ~ 15.01 | 2400cc (HYBRID)       |         |  | (GEN) | D11302MH | D11210MH |
| 14.12 ~ 17.05 | 2000cc (HYBRID)       | W/ EPB  |  | (KOR) | D11373MH | D11352MH |
|               |                       | W/O EPB |  | (KOR) |          | D11385MH |
| 15.04 ~ 17.07 | 2000cc (HYBRID)       | W/ EPB  |  | (GEN) | D11373MH | D11352MH |
|               |                       | W/O EPB |  | (GEN) |          | D11385MH |
| 17.05 ~       | 2000cc (HYBRID, PHEV) | W/ EPB  |  | (KOR) | D11373MH | D11352MH |
|               |                       | W/O EPB |  | (KOR) |          | D11385MH |
| 17.07 ~       | 2000cc (HYBRID)       |         |  | (GEN) | D11373MH | D11352MH |
| 18.04 ~       | 2000cc (HYBRID)       |         |  | (ME)  | D11373MH | D11352MH |

## STELLAR

| YEAR    | APPLICATION    |  |  |          | FRONT                          | REAR                         |
|---------|----------------|--|--|----------|--------------------------------|------------------------------|
| 85 ~ 89 | 1800cc         |  |  | (GEN,ME) | D11091MH                       | ----                         |
| 87 ~ 89 | 1400cc, 1600cc |  |  | (GEN,ME) | D5076 or<br>D11091MH<br>or N/A | K3344<br>K11141<br>or<br>N/A |

INDEX

JAPANESE  
VEHICLE

NISSAN  
INFINITI

TOYOTA  
LEXUS

MAZDA

ISUZU

HONDA  
ACURA

MITSUBISHI  
FUSO

SUBARU

HINO

SUZUKI

DAIHATSU

KOREAN  
VEHICLE

HYUNDAI

KIA

DAEWOO

SSANGYONG

AMERICAN  
VEHICLE

EUROPEAN  
VEHICLE

## STELLAR

| YEAR    | APPLICATION |                          | FRONT                          | REAR                      |
|---------|-------------|--------------------------|--------------------------------|---------------------------|
| 85 ~ 88 | 2000cc      | REAR DRUM MODEL (GEN,ME) | D5076 or<br>D11091MH<br>or N/A | K3344<br>K11141 or<br>N/A |
|         |             | REAR DISC MODEL (GEN,ME) |                                | N/A                       |

## TB

| YEAR        | APPLICATION            |           | FRONT    | REAR               |
|-------------|------------------------|-----------|----------|--------------------|
| 02.09~06.12 | JAPAN (1300cc, 1400cc) | (GEN,JPN) | D11091MH | K11182<br>D11118MH |
| 06.11~08.07 | JAPAN (1400cc)         | (GEN,JPN) | D11091MH | K11182             |

## TERRACAN

| YEAR        | APPLICATION            |                           | FRONT                                | REAR            |
|-------------|------------------------|---------------------------|--------------------------------------|-----------------|
| 01.01~06.10 | 2500cc, 2900cc, 3500cc | REAR DRUM MODEL (GEN,ME)  | D11136M or<br>D11173MH<br>or D11182M | N/A             |
|             |                        | REAR DISC MODEL (GEN,ME)  |                                      | D11139M         |
| 01.01~06.10 | 2500cc, 2900cc, 3500cc | ~03.12 (KOR)              | D11136M                              | SHOE N/A<br>PAD |
|             |                        | 03.12~ (KOR)              | D11173MH                             | D11139M         |
| 01.07~06.10 | 2900cc, 3500cc         | (AUS)                     | D11136M or<br>D11173MH               | D11139M         |
| 03.01~05.09 | INDIA (2900cc)         | REAR DRUM MODEL (GEN,IND) | D11136M or<br>D11173MH               | N/A             |
|             |                        | REAR DISC MODEL (GEN,IND) |                                      | D11139M         |
| 03.01~06.10 |                        | REAR DRUM MODEL (GEN)     | D11136M or<br>D11173MH<br>or D11182M | N/A             |
|             |                        | REAR DISC MODEL (GEN)     |                                      | D11139M         |

## TIBURON

| YEAR        | APPLICATION    |              | FRONT    | REAR   |
|-------------|----------------|--------------|----------|--------|
| 97 ~ 01.09  | 1800cc, 2000cc | ~98.08 (KOR) | D11053MH | D1113M |
|             |                | 98.08~ (KOR) | D11095MH |        |
| 01.09~06.12 | 2000cc, 2700cc | (AUS)        | D11148MH | D1113M |
| 06.09~08.10 | 2000cc, 2700cc | (AUS)        | D11148MH | D1113M |

## TRAJET

| YEAR        | APPLICATION            |                       | FRONT              | REAR              |
|-------------|------------------------|-----------------------|--------------------|-------------------|
| 99.10~06.12 | 2000cc, 2700cc         | (KOR)                 | D11103MH<br>or N/A | K11179<br>D11121M |
| 00.01~06.12 | 2000cc, 2700cc         | (GEN,ME)              | D11103MH           | K11179<br>D11121M |
| 00.03~06.12 | 2700cc                 | REAR DRUM MODEL (AUS) | D11103MH           | K11179 or<br>N/A  |
|             |                        | REAR DISC MODEL (AUS) |                    | D11121M           |
| 00.11~03.09 | JAPAN (2000cc, 2700cc) | (GEN,JPN)             | D11103MH           | D11121M           |
| 00.11~04.02 |                        | (JPN)                 | D11103MH           | K11179<br>D11121M |
| 06.11~07.06 | 2000cc, 2700cc         | (GEN,ME)              | D11103MH           | D11121M           |
| 06.11~07.04 | 2700cc                 | (AUS)                 | D11103MH           | D11121M           |
| 06.11~07.06 | 2000cc                 | 215/60 R16 TIRE (KOR) | N/A                | D11121M           |
|             |                        | EXCEPT ABOVE (KOR)    | D11103MH           |                   |

INDEX

JAPANESE  
VEHICLE

NISSAN  
INFINITI

TOYOTA  
LEXUS

MAZDA

ISUZU

HONDA  
ACURA

MITSUBISHI  
FUSO

SUBARU

HINO

SUZUKI

DAIHATSU

KOREAN  
VEHICLE

HYUNDAI

KIA

DAEWOO

SSANGYONG

AMERICAN  
VEHICLE

EUROPEAN  
VEHICLE



## TUCSON, IX35

| YEAR        | APPLICATION                                   |                          | FRONT                      | REAR                  |
|-------------|---|--------------------------|----------------------------|-----------------------|
| 04.03~06.12 | TUCSON (2000cc)                               | REAR DRUM MODEL (KOR)    | D11148MH                   | N/A                   |
|             |   | REAR DISC MODEL (KOR)    |                            | D11118MH              |
| 04.04~06.12 | TUCSON (2000cc, 2700cc)                       | (AUS)                    | D11148MH                   | D11118MH              |
| 04.04~06.12 | TUCSON (2000cc, 2700cc)                       | REAR DRUM MODEL (GEN,ME) | D11148MH                   | N/A                   |
|             |   | REAR DISC MODEL (GEN,ME) |                            | D11118MH              |
| 04.04~08.04 | INDIA (2000cc)                                | (GEN,IND)                | D11148MH                   | D11118MH              |
| 04.07~08.08 | JAPAN   | (GEN)                    | D11148MH                   | D11118MH              |
| 06.10~10.03 | TUCSON (2000cc, 2700cc)                       | (GEN,ME,AUS)             | D11148MH                   | D11118MH              |
| 06.10~09.09 | TUCSON (2000cc)                               | REAR DRUM MODEL (KOR)    | D11148MH                   | N/A                   |
|             |   | REAR DISC MODEL (KOR)    |                            | D11118MH              |
| 07.03~      |   | ~08.12 (GEN)             | D11148MH                   | D11118MH              |
|             |   | 08.12~ (GEN)             | D11183MH                   |                       |
| 09.08~13.08 | TUCSON (2000cc)                               | (KOR)                    | D11230MH<br>or<br>D11299MH | D11195MH              |
| 09.11~13.08 | TUCSON, IX35 (2000cc, 2400cc)                 | (GEN,ME)                 | D11230MH<br>or<br>D11299MH | D11195MH<br>or<br>N/A |
| 09.11~13.08 | IX35 (2000cc, 2400cc)                         | (AUS)                    | D11230MH<br>or<br>D11299MH | D11195MH              |
| 12.10~13.08 | IX35 - CZECH PLANT (2000cc)                   | (AUS)                    | D11230MH                   | D11195MH              |
| 12.12~13.11 | IX35 - CZECH PLANT (1600cc)                   | (ME)                     | D11230MH                   | D11195MH              |
| 13.05~15.03 | TUCSON (2000cc)                               | (KOR)                    | D11230MH                   | D11195MH              |
| 13.08~15.05 | TUCSON, IX35 (2000cc, 2400cc)                 | (GEN,ME)                 | D11230MH                   | D11195MH              |
| 13.08~15.05 | IX35 (2000cc, 2400cc)                         | (AUS)                    | D11230MH                   | D11195MH              |
| 13.08~15.05 | IX35 - CZECH PLANT (2000cc)                   | (AUS)                    | D11230MH                   | D11195MH              |
| 13.12~15.06 | IX35 - CZECH PLANT (1600cc)                   | (ME)                     | D11230MH                   | D11195MH              |
| 15.02~      | TUCSON (1600cc, 1700cc, 2000cc)               | W/ EPB (KOR)             | D11427MH                   | D11355MH              |
|             |   | W/O EPB (KOR)            |                            | N/A                   |
| 15.04~      | TUCSON (1600cc, 2000cc)                       | W/ EPB (AUS)             | D11427MH                   | D11355MH              |
|             |   | W/O EPB (AUS)            |                            | N/A                   |
| 15.05~      | TUCSON (1600cc, 2000cc)                       | W/ EPB (GEN)             | D11427MH                   | D11355MH              |
|             |   | W/O EPB (GEN)            |                            | N/A                   |
| 15.05~      | TUCSON - CZECH PLANT (1600cc, 2000cc)         | W/ EPB (AUS)             | D11427MH                   | D11355MH              |
|             |   | W/O EPB (AUS)            |                            | N/A                   |
| 15.05~      | TUCSON (2000cc)                               | W/ EPB (ME)              | D11427MH                   | D11355MH              |
|             |   | W/O EPB (ME)             |                            | N/A                   |
| 15.05~      | TUCSON - CZECH PLANT (1600cc, 2000cc, 2400cc) | W/ EPB (ME)              | D11427MH                   | D11355MH              |
|             |   | W/O EPB (ME)             |                            | N/A                   |
| 16.01~      | TUCSON - CZECH PLANT (2000cc, 2400cc)         | W/ EPB (GEN)             | D11427MH                   | D11355MH              |
|             |   | W/O EPB (GEN)            |                            | N/A                   |
| 16.09~      | TUCSON - INDIA PLANT (2000cc)                 | W/ EPB (IND)             | D11427MH                   | D11355MH              |
|             |   | W/O EPB (IND)            |                            | N/A                   |
| 18.05~      | TUCSON (1600cc, 2000cc)                       | W/ EPB (AUS,GEN)         | D11427MH                   | D11355MH              |
|             |   | W/O EPB (AUS,GEN)        |                            | N/A                   |

INDEX

JAPANESE  
VEHICLE

NISSAN  
INFINITI

TOYOTA  
LEXUS

MAZDA

ISUZU

HONDA  
ACURA

MITSUBISHI  
FUSO

SUBARU

HINO

SUZUKI

DAIHATSU

KOREAN  
VEHICLE

HYUNDAI

KIA

DAEWOO

SSANGYONG

AMERICAN  
VEHICLE

EUROPEAN  
VEHICLE

## TUCSON FUEL CELL

| YEAR        | APPLICATION             | FRONT    | REAR     |
|-------------|-------------------------|----------|----------|
| 14.04~15.01 | DECELERATOR MOTOR (KOR) | D11230MH | D11195MH |

## TUSCANI

| YEAR        | APPLICATION    |                               | FRONT              | REAR   |
|-------------|----------------|-------------------------------|--------------------|--------|
| 01.08~06.12 | 2000cc, 2700cc | MIDDLE GRADE (KOR)            | D11148MH<br>or N/A | D1113M |
|             |                | HIGH GRADE (KOR)              | D11148MH           |        |
|             |                | TOP GRADE (KOR)               | N/A                |        |
| 06.09~08.10 | 2000cc, 2700cc | FRONT BRAKE DISC 16INCH (KOR) | N/A                | D1113M |
|             |                | EXCEPT ABOVE (KOR)            | D11148MH           |        |

## VELOSTER

| YEAR        | APPLICATION      |                           | FRONT    | REAR     |
|-------------|------------------|---------------------------|----------|----------|
| 11.01~14.12 | (1600cc)         | DOHC-TCI/GDI ~12.02 (KOR) | D11283MH | D11297MH |
|             |                  | 12.03~ (KOR)              | D11305MH |          |
|             |                  | DOHC-GDI (KOR)            | D11283MH |          |
| 11.03~14.12 | (1600cc)         | ~12.06 (GEN)              | D11283MH | D11297MH |
|             |                  | 12.06~ W/ TURBO (GEN)     | D11305MH |          |
|             |                  | W/O TURBO (GEN)           | D11283MH |          |
|             |                  | ~14.11 (ME)               | D11283MH |          |
| 11.05~14.12 | (1600cc)         | 14.11~ (ME)               | D11305MH | D11297MH |
|             |                  | ~12.05 (AUS)              | D11283MH |          |
| 11.10~14.11 | (1600cc)         | 12.05~ W/ TURBO (AUS)     | D11305MH | D11297MH |
|             |                  | W/O TURBO (AUS)           | D11283MH |          |
|             |                  | ~15.01 W/ TURBO (GEN)     | D11305MH | D11297MH |
| 14.12~17.06 | (1600cc)         | W/O TURBO (GEN)           | D11283MH |          |
|             |                  | 15.01~ W/ TURBO (GEN)     | D11382MH |          |
|             |                  | W/O TURBO (GEN)           | D11379MH | D11352MH |
| 14.12~17.05 | (1600cc)         | ~15.01 W/ TURBO (AUS)     | D11305MH |          |
|             |                  | W/O TURBO (AUS)           | D11283MH |          |
|             |                  | 15.01~ W/ TURBO (AUS)     | D11382MH |          |
|             |                  | W/O TURBO (AUS)           | D11379MH | D11352MH |
| 14.12~17.07 | (1600cc)         | DOHC-TCI/GDI ~15.01 (KOR) | D11305MH |          |
|             |                  | 15.01~ (KOR)              | D11382MH |          |
|             |                  | DOHC-GDI ~15.01 (KOR)     | D11283MH |          |
|             |                  | 15.01~ (KOR)              | D11379MH | D11352MH |
| 14.12~17.06 | (1600cc)         | DOHC-MPI ~15.01 (ME)      | D11283MH |          |
|             |                  | 15.01~ (ME)               | D11379MH |          |
|             |                  | DOHC-TCI/GDI ~15.01 (ME)  | D11305MH |          |
|             |                  | 15.01~ (ME)               | D11382MH | D11352MH |
| 17.12~      | (1400cc, 1600cc) | (KOR)                     | D11373MH |          |
| 18.04~      | (1600cc, 2000cc) | DOHC-MPI (GEN,ME)         | D11379MH | D11352MH |
|             |                  | DOHC-TCI/GDI (GEN,ME)     | D11373MH |          |

## VERACRUZ

| YEAR        | APPLICATION    |       | FRONT    | REAR     |
|-------------|----------------|-------|----------|----------|
| 06.09~06.10 | 3000cc         | (KOR) | D11308MH | D11239MH |
| 06.10~      | 3000cc, 3800cc | (KOR) | D11308MH | D11239MH |
| 06.11~13.04 | 3800cc         | (ME)  | D11308MH | D11239MH |
| 06.12~13.04 | 3000cc, 3800cc | (GEN) | D11308MH | D11239MH |

## VERNA HYBRID

| YEAR        | APPLICATION |       | FRONT   | REAR     |
|-------------|-------------|-------|---------|----------|
| 05.10~06.12 | 1400cc      | (KOR) | D11192M | D11195MH |
| 06.10~09.12 | 1400cc      | (KOR) | D11192M | D11195MH |

INDEX

JAPANESE  
VEHICLE

NISSAN  
INFINITI

TOYOTA  
LEXUS

MAZDA

ISUZU

HONDA  
ACURA

MITSUBISHI  
FUSO

SUBARU

HINO

SUZUKI

DAIHATSU

KOREAN  
VEHICLE

HYUNDAI

KIA

DAEWOO

SSANGYONG

AMERICAN  
VEHICLE

EUROPEAN  
VEHICLE

## XCENT

| YEAR          | APPLICATION                  | FRONT    | REAR   |
|---------------|------------------------------|----------|--------|
| 13.08 ~ 16.11 | 1000cc, 1100cc, 1200cc (IND) | D11358MH | K11224 |
| 16.12 ~       | 1200cc (IND)                 | D11433MH | K11224 |

## XG

| YEAR          | APPLICATION                      | FRONT                      | REAR     |
|---------------|----------------------------------|----------------------------|----------|
| 01.03 ~ 05.11 | JAPAN (2500cc, 3000cc) (GEN,JPN) | D11103MH<br>or<br>D11115MH | D11118MH |

## XG25, XG30

| YEAR          | APPLICATION | FRONT                      | REAR     |
|---------------|-------------|----------------------------|----------|
| 98.12 ~ 05.11 | (GEN)       | D11095MH<br>or<br>D11115MH | D11118MH |
| 98.12 ~ 05.11 | (ME)        | D11115MH                   | D11118MH |

### INDEX

### JAPANESE VEHICLE

NISSAN  
INFINITI

TOYOTA  
LEXUS

MAZDA

ISUZU

HONDA  
ACURA

MITSUBISHI  
FUSO

SUBARU

HINO

SUZUKI

DAIHATSU

### KOREAN VEHICLE

HYUNDAI

KIA

DAEWOO

SSANGYONG

### AMERICAN VEHICLE

### EUROPEAN VEHICLE

**K I A**

|  |         |
|--|---------|
| AMANTI.....  | 624     |
| AVELLA.....  | 615     |
| BESTA.....   | 625     |
| BONGO III.....   | 615     |
| BONGO FRONTIER.....  | 615     |
| BORREGO.....   | 615     |
| CADENZA.....   | 616     |
| CAPITAL.....   | 616     |
| CARENS.....  | 616     |
| CARENS II.....   | 616     |
| CARNIVAL.....  | 617     |
| CEE'D.....   | 618     |
| CERATO.....  | 618,619 |
| CERATO KOUP.....   | 618,619 |
| CERATO SX.....   | 618,619 |
| CERES.....   | 619     |
| CLARUS.....  | 619     |
| CONCORD.....   | 619     |
| COSMOS.....  | 619     |
| CREDOS.....  | 619     |
| CREDOS II.....   | 619     |
| ELAN.....  | 619     |
| ENTERPRISE.....  | 620     |
| FESTIVA.....   | 625     |
| FORTE.....   | 618,619 |
| FORTE 5.....   | 618,619 |
| FORTE HYBRID.....  | 618,619 |
| FORTE KOUP.....  | 618,619 |
| FRONTIER (KIA).....  | 620     |
| GRAND CARNIVAL.....  | 620     |
| JOICE.....   | 620     |
| K2500, K2700, K2700 II, K2900, K3000,<br>K3000S, K3000 II, K3600, K3600 II, K3600S,<br>K4000S..... | 620,621 |
| K3.....  | 621     |
| K5.....  | 621     |
| K5 HYBRID.....   | 621     |
| K7.....  | 622     |
| K7 HYBRID.....   | 622     |
| K9.....  | 622     |
| K900.....  | 622     |
| LOTZE.....   | 622     |
| MAGENTIS.....  | 624     |
| MENTOR.....  | 622     |
| MOHAVE.....  | 615     |
| MORNING.....   | 623     |
| NEW POTENTIA.....  | 623     |
| NEW SEPHIA.....  | 623     |
| NEW SPORTAGE.....  | 623     |
| NIRO HYBRID.....   | 623     |
| OPIRUS.....  | 624     |
| OPTIMA.....  | 624     |
| OPTIMA HYBRID.....   | 625     |
| PAMAX.....   | 625     |
| PARKTOWN.....  | 625     |
| PICANTO.....   | 623     |
| POTENTIA LPG.....  | 625     |
| POWER COMBI.....   | 625     |
| PREGIO.....  | 625     |
| PRIDE.....   | 625     |

|                   |         |
|-------------------|---------|
| PRIDE HYBRID..... | 625     |
| QUORIS.....       | 625     |
| RONDO.....        | 616     |
| SEDONA.....       | 617     |
| SHUMA.....        | 618,619 |
| SHUMA KOUP.....   | 618,619 |
| SPECTRA.....      | 618,619 |
| SPECTRA 5.....    | 618,619 |
| SPECTRA WING..... | 618,619 |
| XTREK.....        | 616     |

**INDEX**

**JAPANESE  
VEHICLE**

NISSAN  
INFINITI

TOYOTA  
LEXUS

MAZDA

ISUZU

HONDA  
ACURA

MITSUBISHI  
FUSO

SUBARU

HINO

SUZUKI

DAIHATSU

**KOREAN  
VEHICLE**

HYUNDAI

**K I A**

DAEWOO

SSANGYONG

**AMERICAN  
VEHICLE**

**EUROPEAN  
VEHICLE**

## AVELLA

| YEAR        | APPLICATION    |         |       | FRONT   | REAR  |
|-------------|----------------|---------|-------|---------|-------|
| 94 ~99.11   | 1300cc, 1500cc | W/ ABS  | (KOR) | D3062MH | N/A   |
|             |                | W/O ABS | (KOR) |         | K3388 |
| 98.12~00.02 | W/O ABS        |         | (GEN) | D3062MH | K3388 |
|             | W/ ABS         |         | (GEN) |         | N/A   |

## BONGO III

| YEAR          | APPLICATION                             |               |              | FRONT           | REAR         |
|---------------|---|---------------|--------------|-----------------|--------------|
| 04.01~06.12   | 2500cc, 2900cc (1t, 1.4t) (KOR)         |               |              | D11287MH or N/A | K3349 or N/A |
| 04.07~06.12   | (GEN)                                   |               |              | D11204MH or N/A | N/A          |
| 04.07~06.12   | (ME)                                    |               |              | D11204MH or N/A | K3349 or N/A |
| 06.11~        | 2500cc DIESEL                           | 1t            | ~12.01 (GEN) | D11204MH        | K3349 or N/A |
|               |   |               | 12.01~ (GEN) | D11287MH        |              |
|               |   | 1.4t          | ~13.10 (GEN) | N/A             |              |
|               | 2700cc DIESEL                           | 1t            | (GEN)        | D11204MH        | K3349 or N/A |
|               |   | 1.4t          | (GEN)        | N/A             |              |
|               | 2900cc DIESEL                           | 1t            | (GEN)        | D11287MH        | K3349 or N/A |
|               |   | 1.4t          | (GEN)        | N/A             |              |
|               | 06.11~                                  | 2500cc DIESEL | 1t           | (ME)            | D11204MH     |
| 1.4t          |   |               | (ME)         | N/A             | K3349        |
| 2700cc DIESEL |   | 1t            | (ME)         | D11204MH        | K3349 or N/A |
|               |   | 1.4t          | (ME)         | N/A             |              |
| 06.11~16.08   | 2400cc, 2500cc, 2900cc (1t, 1.4t) (KOR) |               |              | D11287MH or N/A | K3349 or N/A |
| 16.08~        | 2400cc                                  | 1t            | (KOR)        | D11475MH        | N/A          |
|               |   | 1.4t          | (KOR)        | N/A             |              |
|               | 2500cc                                  | 1t, 1.4t      | (KOR)        | D11475MH        | N/A          |

## BONGO FRONTIER

| YEAR      | APPLICATION         |     |              | FRONT    | REAR           |
|-----------|---------------------|-----|--------------|----------|----------------|
| 97 ~03.12 | 2700cc, 3000cc (1t) | 2WD | ~99.01 (KOR) | D3047M   | K3349 or K3350 |
|           |                     |     | 99.01~ (KOR) | D11204MH |                |
|           |                     | 4WD | (KOR)        | D11204MH |                |

## BORREGO, MOHAVE

| YEAR        | APPLICATION       |                        |             | FRONT    | REAR     |
|-------------|-------------------|------------------------|-------------|----------|----------|
| 07.11~15.08 | (MOHAVE)          | 3000cc, 3800cc, 4600cc | (KOR)       | N/A      | D11280MH |
| 08.04~16.01 | (MOHAVE)          | 2WD                    | (ME)        | N/A      | D11280MH |
|             |                   | 3000cc, 3800cc, 4600cc | ~09.07 (ME) | D11198MH |          |
|             |                   | 4WD                    | 09.07~ (ME) | N/A      |          |
|             |                   | 8AT                    | (ME)        | N/A      |          |
| 08.05~16.01 | (BORREGO, MOHAVE) | 3000cc, 3800cc, 4600cc | (GEN)       | D11198MH | D11280MH |
| 16.01~      | (MOHAVE)          | 3000cc                 | (KOR)       | N/A      | D11369MH |
| 16.02~      | (MOHAVE)          | 3800cc                 | (ME)        | D11394MH | D11369MH |
| 16.03~      | (BORREGO, MOHAVE) | 3000cc, 3800cc         | (GEN)       | N/A      | D11369MH |

INDEX

JAPANESE  
VEHICLE

NISSAN  
INFINITI

TOYOTA  
LEXUS

MAZDA

ISUZU

HONDA  
ACURA

MITSUBISHI  
FUSO

SUBARU

HINO

SUZUKI

DAIHATSU

KOREAN  
VEHICLE

HYUNDAI

KIA

DAEWOO

SSANGYONG

AMERICAN  
VEHICLE

EUROPEAN  
VEHICLE

## CADENZA

| YEAR        | APPLICATION     | FRONT            | REAR     |
|-------------|-----------------|------------------|----------|
| 10.01~12.11 | 3500cc 6AT 2WD  | W/ EPB (GEN,ME)  | D11230MH |
|             |                 | W/O EPB (GEN,ME) | D11297MH |
| 10 ~        |                 | (CHN)            | D11195MH |
| 13.01~16.01 | 3500cc 6AT, 2WD | W/ EPB (GEN,ME)  | D11230MH |
|             |                 | W/O EPB (GEN,ME) | D11297MH |
|             |                 |                  | D11195MH |
| 16.03~      | 3300cc 8AT, 2WD | W/ EPB (GEN,ME)  | D11382MH |
|             |                 | W/O EPB (GEN,ME) | N/A      |

## CAPITAL

| YEAR        | APPLICATION          | FRONT | REAR |
|-------------|----------------------|-------|------|
| 92.12~96.08 | 1500cc, 1800cc (KOR) | N/A   | N/A  |

## CARENS, RONDO

| YEAR        | APPLICATION                                  | FRONT                      | REAR             |
|-------------|--|----------------------------|------------------|
| 99 ~02.05   | CARENS (1800cc 2WD) (GEN,ME,AUS)             | D11126MH                   | K3386<br>D11151M |
| 99 ~02.03   | CARENS (1800cc, 2000cc)                      | ~02.02 (KOR)               | K3386            |
|             | REAR DRUM MODEL                              | 02.02~ (KOR)               | K11193           |
|             | REAR DISC MODEL (KOR)                        |                            | D11151M          |
| 06.03~06.12 | CARENS (2000cc) (KOR)                        | D11230MH                   | D11233M          |
| 06.06~06.12 | CARENS (2000cc 2WD) (GEN,ME)                 | D11230MH                   | D11233M          |
| 06.10~12.12 | CARENS, RONDO (1600cc, 2000cc 2WD) (GEN,ME)  | D11230MH<br>or<br>D11314MH | D11233M          |
| 06.10~12.12 | CARENS (2000cc) (KOR)                        | D11230MH<br>or<br>D11314MH | D11233M          |
| 07.12~12.12 | RONDO (2000cc 2WD)                           | ~09.08 (AUS)               | D11230MH         |
|             |  | 09.08~10.06 (AUS)          | D11314MH         |
|             |  | 10.06~ (AUS)               | D11233M          |
| 13.02~16.07 | CARENS, RONDO (1600cc, 1700cc, 2000cc) (2WD) | W/ EPB (GEN,ME)            | D11283MH         |
|             |  | W/O EPB (GEN,ME)           | D11352MH         |
| 13.02~16.06 | CARENS (1700cc, 2000cc)                      | W/ EPB (KOR)               | D11283MH         |
|             |  | W/O EPB (KOR)              | D11352MH         |
| 13.03~16.08 | RONDO (1700cc, 2000cc 2WD)                   | W/ EPB (AUS)               | D11283MH         |
|             |  | W/O EPB (AUS)              | D11352MH         |
| 16.07~      | CARENS (1700cc, 2000cc 2WD)                  | W/ EPB (KOR)               | D11283MH         |
|             |  | W/O EPB (KOR)              | D11352MH         |
| 16.08~      | RONDO (2000cc, 2WD) (AUS)                    | D11283MH                   | D11355MH         |
| 16.08~      | CARENS (1600cc, 1700cc, 2000cc 2WD)          | W/ EPB (GEN,ME)            | D11283MH         |
|             |  | W/O EPB (GEN,ME)           | D11352MH         |

## CARENS II, XTREK

| YEAR        | APPLICATION                               | FRONT    | REAR              |
|-------------|---|----------|-------------------|
| 02.03~05.12 | CARENS II, XTREK (1800cc, 2000cc) (KOR)   | D11163MH | K11193<br>D11151M |
| 02.04~06.08 | CARENS II (1800cc, 2000cc) (2WD) (GEN,ME) | D11163MH | K11193<br>D11151M |

INDEX

JAPANESE  
VEHICLE

NISSAN  
INFINITI

TOYOTA  
LEXUS

MAZDA

ISUZU

HONDA  
ACURA

MITSUBISHI  
FUSO

SUBARU

HINO

SUZUKI

DAIHATSU

KOREAN  
VEHICLE

HYUNDAI

KIA

DAEWOO

SSANGYONG

AMERICAN  
VEHICLE

EUROPEAN  
VEHICLE

# CARNIVAL, SEDONA

| YEAR        | APPLICATION  |                  |         |                   | FRONT                      | REAR   |
|-------------|--|------------------|---------|-------------------|----------------------------|--|
| 98 ~05.06   | CARNIVAL<br>(2500cc, 2900cc)   | ~03.12           | W/ ABS  | ~00.05 (KOR)      | N/A                        | N/A  |
|             |  |                  |         | 00.05~ (KOR)      | D11166MH                   | K11179   |
|             |  | 03.12~           | W/O ABS | ~99.11 (KOR)      | N/A                        | ~99.11 N/A   |
|             |  |                  |         | 99.11~ (KOR)      | D11166MH                   | 99.11~ K11179  |
|             |  |                  |         | (KOR)             | N/A                        | N/A  |
| 98.06~05.11 | ~01.10<br>CARNIVAL<br>01.10~<br>CARNIVAL, SEDONA<br>(2400cc, 2500cc, 2900cc) | W/ ABS           |         | ~00.05 (GEN)      | N/A                        | N/A  |
|             |  |                  |         | 00.05~03.12 (GEN) | D11166MH                   | K11179   |
|             |  |                  |         | 03.12~ (GEN)      | N/A                        | N/A  |
|             |  | W/O ABS          |         | ~99.11 (GEN)      | N/A                        | N/A  |
|             |  |                  |         | 99.11~03.12 (GEN) | D11166MH                   | K11179   |
|             |  |                  |         | 03.12~ (GEN)      | N/A                        | N/A  |
| 98.06~05.11 | CARNIVAL   | 3500cc           |         | ~03.12 (ME)       | D11103MH                   | W/O ABS<br>~01.08.13<br>N/A  |
|             |  |                  |         | 03.12~ (ME)       | D11115MH                   |  |
|             |  | 2500cc<br>2900cc | W/O ABS | ~99.11 (ME)       | N/A                        | 01.08.13~<br>K11179<br>W/ ABS<br>~00.05.10<br>N/A<br>01.05.10~<br>K11179 |
|             |  |                  |         | 99.11~03.12 (ME)  | D11166MH                   |  |
|             |  |                  |         | 03.12~ (ME)       | N/A                        |  |
|             |  |                  | W/ ABS  | ~00.05 (ME)       | N/A                        |  |
|             |  |                  |         | 00.05~03.12 (ME)  | D11166MH                   |  |
|             |  |                  |         | 03.12~ (ME)       | N/A                        |  |
| 99 ~05.11   | CARNIVAL<br>(2500cc)   | W/O ABS          |         | ~99.11 (AUS)      | N/A                        | N/A  |
|             |  |                  |         | 99.11~03.12 (AUS) | D11166MH                   | K11179   |
|             |  |                  |         | 03.12~ (AUS)      | N/A                        | N/A  |
|             |  | W/ ABS           |         | ~00.05 (AUS)      | N/A                        | N/A  |
|             |  |                  |         | 00.05~03.12 (AUS) | D11166MH                   | K11179   |
|             |  |                  |         | 03.12~ (AUS)      | N/A                        | N/A  |
| 02.04~06.08 |  |                  |         | (GEN)             | D11163MH                   | K11193<br>D11151M  |
| 04.07~      |  |                  |         | (CHN)             | D11115MH                   | N/A  |
| 05.10~06.12 | CARNIVAL (2700cc, 3800cc 2WD)  |                  |         | (ME)              | D11236MH                   | D11239MH   |
| 05.10~06.12 | CARNIVAL, SEDONA (2700cc, 2900cc, 3800cc 2WD)                                |                  |         | (GEN)             | D11236MH<br>or N/A         | D11239MH   |
| 05.11~06.12 | CARNIVAL (2700cc, 3800cc 2WD)  |                  |         | (AUS)             | D11236MH                   | D11239MH   |
| 06.04~06.12 |  |                  |         | (CHN)             | N/A                        | D11239MH   |
| 06.11~14.04 | CARNIVAL (2200cc, 2700cc, 2900cc, 3500cc, 3800cc 2WD)                        |                  |         | (AUS)             | D11236MH                   | D11239MH   |
| 06.10~14.04 | CARNIVAL (2700cc, 3500cc, 3800cc 2WD)  |                  |         | (ME)              | D11236MH                   | D11239MH   |
| 06.10~14.04 | CARNIVAL, SEDONA<br>(2200cc, 2700cc, 2900cc,<br>3500cc, 3900cc 2WD)          | W/O CHINA SPEC   |         | (GEN)             | D11236MH                   | D11239MH   |
|             |  | CHINA SPEC       | ~09.11  | (GEN)             | N/A                        |  |
|             |  |                  | 09.12~  | (GEN)             | D11236MH                   |  |
| 14.05~      | CARNIVAL (2200cc, 3300cc)  |                  |         | (KOR)             | D11364MH                   | D11239MH   |
| 14.12~      | CARNIVAL, SEDONA (2200cc, 3300cc 2WD)  |                  |         | (GEN)             | D11364MH                   | D11239MH   |
| 14.12~      | CARNIVAL (2200cc, 3300cc 2WD)  |                  |         | (AUS,ME)          | D11364MH                   | D11239MH   |
| 15.06~      | CARNIVAL (3300cc 2WD)  |                  |         | (GEN)             | D11364MH                   | D11239MH   |
| 18.03~      | CARNIVAL (2200cc, 3300cc 2WD)  |                  |         | (AUS)             | D11364MH                   | D11239MH   |
| 18.03~      | CARNIVAL, SEDONA (2200cc, 3300cc 2WD)  |                  |         | (GEN)             | D11364MH<br>or<br>D11469MH | D11239MH   |
| 18.03~      | CARNIVAL (3300cc 2WD)  |                  |         | (ME)              | D11364MH<br>or<br>D11469MH | D11239MH   |

INDEX

JAPANESE  
VEHICLE

NISSAN  
INFINITI

TOYOTA  
LEXUS

MAZDA

ISUZU

HONDA  
ACURA

MITSUBISHI  
FUSO

SUBARU

HINO

SUZUKI

DAIHATSU

KOREAN  
VEHICLE

HYUNDAI

KIA

DAEWOO

SSANGYONG

AMERICAN  
VEHICLE

EUROPEAN  
VEHICLE



## CEE'D

| YEAR        | APPLICATION                       | FRONT    | REAR     |
|-------------|-----------------------------------|----------|----------|
| 09.05~09.07 | 1400cc, 1600cc 2WD (GEN)          | D11257MH | D11195MH |
| 10.06~12.03 | 1400cc 5MT 2WD (ME)               | D11257MH | D11195MH |
| 10.07~12.03 | 1600cc 2WD (GEN)                  | D11257MH | D11195MH |
| 13.11~14.10 | 1600cc 6MT, 2WD W/ EPB (AUS)      | D11305MH | D11297MH |
|             | W/O EPB (AUS)                     |          | D11355MH |
| 15.08~16.12 | (SLOVAKIA PLANT) 1600cc 2WD (GEN) | D11305MH | D11355MH |

## CERATO, CERATO KOUP, CERATO SX, SPECTRA, SPECTRA 5, SPECTRA WING, FORTE, FORTE 5, FORTE HYBRID, FORTE KOUP, SHUMA, SHUMA KOUP

| YEAR        | APPLICATION  | FRONT                        | REAR              |
|-------------|--|------------------------------|-------------------|
| 98 ~03.11   | SPECTRA WING, SHUMA<br>(1500cc, 1800cc)                                | ~98.04 (KOR)                 | D11051M           |
|             |  | 98.04~99.01 (KOR)            | N/A               |
|             |  | 99.01~00.10 (KOR)            | D11051M           |
|             |  | 00.10~ (KOR)                 | D11126MH          |
| 00 ~03.09   | SPECTRA (1500cc, 1800cc) (KOR)   | D11126MH                     | K11172<br>D11151M |
| 03.10~06.06 | CERATO<br>(1500cc, 1600cc,<br>2000cc)                                  | REAR DRUM MODEL W/ ABS (KOR) | N/A               |
|             |  | W/O ABS (KOR)                |                   |
|             |  | REAR DISC MODEL W/ ABS (KOR) | D1087MH           |
|             |  | W/O ABS (KOR)                |                   |
| 04.02~06.09 | CERATO,<br>SPECTRA   | 1600cc 2WD W/O ABS (GEN,ME)  | SHOE N/A<br>PAD   |
|             |  | W/ ABS (GEN,ME)              | D11157M           |
|             |  | 2000cc 2WD (GEN,ME)          | D1087MH           |
| 04.02~09.12 | CERATO (2000cc 2WD) (AUS)  | D11157M                      | D1087MH           |
| 05.05~      |  | (CHN)                        | D11157M           |
| 06.06~06.09 | CERATO<br>(1600cc, 2000cc)   | FRONT 14INCH (KOR)           | SHOE N/A<br>PAD   |
|             |  | FRONT 15INCH (KOR)           | D1087MH           |
| 06.09~09.12 | CERATO   | 1600cc W/ ABS (KOR)          | D1087MH           |
|             |  | W/O ABS (KOR)                | N/A               |
|             |  | 2000cc (KOR)                 | D1087MH           |
| 06.09~09.12 | CERATO, SPECTRA, SPECTRA 5 (2000cc 2WD) (GEN,ME)                       | D11142MH<br>or D11157M       | D1087MH           |
| 06.11~08.06 | CERATO SX (KOR)  | D11157M                      | D1087MH           |
| 08.05~08.11 | CERATO SX (2000cc 2WD) (GEN)   | D11157M                      | D1087MH           |
| 08.08~13.01 | FORTE, FORTE KOUP<br>(1600cc, 2000cc)                                  | REAR DRUM MODEL (KOR)        | N/A               |
|             |  | REAR DISC MODEL (KOR)        | D11195MH          |
| 08.10~13.03 | CERATO, CERATO KOUP,<br>FORTE, SHUMA KOUP<br>(1600cc, 2000cc 2WD)      | REAR DRUM MODEL (GEN,ME)     | N/A               |
|             |  | REAR DISC MODEL (GEN,ME)     | D11195MH          |
| 08.11~13.03 | CERATO, CERATO KOUP (1600cc, 2000cc 2WD) (AUS)                         | D11257MH                     | D11195MH          |
| 09.07~13.12 | FORTE HYBRID (1600cc CVT) (KOR)  | D11257MH                     | D11195MH          |
| 12.10~16.02 | CERATO, CERATO KOUP,<br>FORTE,<br>FORTE KOUP, FORTE 5<br>(1600cc, 2WD) | ~13.08 (GEN,ME)              | D11283MH          |
|             |  | FRONT DISC 15 INCH (GEN,ME)  | SHOE N/A<br>PAD   |
|             |  | FRONT DISC 16 INCH (GEN,ME)  | D11297MH          |
| 13.02~16.02 | CERATO, CERATO KOUP<br>(1600cc, 1800cc, 2000cc)                        | FRONT DISC 15 INCH (AUS)     | D11297MH          |
|             |  | FRONT DISC 16 INCH (AUS)     |                   |

# CERATO, CERATO KOUP, CERATO SX, SPECTRA, SPECTRA 5, SPECTRA WING, FORTE, FORTE 5, FORTE HYBRID, FORTE KOUP, SHUMA, SHUMA KOUP

## INDEX

## JAPANESE VEHICLE

NISSAN  
INFINITI

TOYOTA  
LEXUS

MAZDA

ISUZU

HONDA  
ACURA

MITSUBISHI  
FUSO

SUBARU

HINO

SUZUKI

DAIHATSU

## KOREAN VEHICLE

HYUNDAI

KIA

DAEWOO

SSANGYONG

## AMERICAN VEHICLE

## EUROPEAN VEHICLE

| YEAR   | APPLICATION  | FRONT    | REAR               |
|--------|--|----------|--------------------|
| 16.02~ | CERATO, CERATO KOUP (1600cc, 2000cc 2WD) FRONT DISC 15 INCH (ME)         | D11379MH | SHOE N/A<br>PAD    |
|        | FRONT DISC 16 INCH (ME)  | D11382MH | D11352MH           |
| 16.02~ | CERATO, CERATO KOUP, FORTE (1600cc, 2000cc 2WD) FRONT DISC 15 INCH (GEN) | D11379MH | SHOE N/A<br>PAD    |
|        | FRONT DISC 16 INCH (GEN)   | D11382MH | D11352MH           |
| 16.03~ | CERATO (2000cc, 2WD) (AUS)   | D11379MH | D11352MH           |
| 16.07~ | CERATO (MEXICO PLANT) (1600cc, 2000cc 2WD) REAR DRUM MODEL (GEN)         | D11379MH | N/A                |
|        | REAR DISC MODEL (GEN)  |          | D11352MH<br>or N/A |
| 18.04~ | CERATO (2000cc, 2WD) (AUS)   | D11412MH | D11352MH           |
| 18.04~ | CERATO (1600cc, 2WD) REAR DRUM MODEL (GEN)                               | D11412MH | N/A                |
|        | REAR DISC MODEL (GEN)  |          | D11352MH           |
| 18.04~ | CERATO (1600cc, 2000cc 2WD) REAR DRUM MODEL (ME)                         | D11412MH | N/A                |
|        | REAR DISC MODEL (ME)   |          | D11352MH           |

## CERES

| YEAR        | APPLICATION       | FRONT | REAR  |
|-------------|-------------------|-------|-------|
| 96 ~00.12   | 2400cc (1t) (KOR) | N/A   | K3349 |
| 96.12~00.12 | (GEN,AUS)         | N/A   | K3349 |

## CLARUS

| YEAR      | APPLICATION | FRONT              | REAR             |
|-----------|-------------|--------------------|------------------|
| 96 ~00.04 | (GEN)       | D11126MH<br>or N/A | K3386<br>D11151M |

## CONCORD

| YEAR      | APPLICATION          | FRONT | REAR |
|-----------|----------------------|-------|------|
| 92 ~97.12 | 1800cc, 2000cc (KOR) | N/A   | N/A  |

## COSMOS

| YEAR   | APPLICATION              | PARKING |
|--------|--------------------------|---------|
| ~02.04 | AIR OVER HYDRAULIC (GEN) | N/A     |

## CREDOS

| YEAR        | APPLICATION          | FRONT              | REAR             |
|-------------|----------------------|--------------------|------------------|
| 95 ~00.04   | 1800cc, 2000cc (KOR) | N/A                | K3386<br>D11151M |
| 98.12~00.10 | (AUS)                | D11126MH<br>or N/A | D11151M          |

## CREDOS II

| YEAR      | APPLICATION              | FRONT    | REAR    |
|-----------|--------------------------|----------|---------|
| 97 ~00.04 | 1800cc, 2000cc LPG (KOR) | D11126MH | K3386   |
|           | GAS (KOR)                | N/A      | D11151M |

## ELAN

| YEAR        | APPLICATION  | FRONT | REAR    |
|-------------|--------------|-------|---------|
| 96.08~97.08 | 1800cc (KOR) | N/A   | D11151M |

## ENTERPRISE

| YEAR        | APPLICATION                  | FRONT | REAR |
|-------------|------------------------------|-------|------|
| 99.02~02.10 | 2500cc, 3000cc, 3600cc (KOR) | N/A   | N/A  |

## FRONTIER

| YEAR      | APPLICATION                          | FRONT | REAR               |
|-----------|--------------------------------------|-------|--------------------|
| 00 ~04.03 | (1.3t) 3000cc ~00.09 (KOR)           | K3336 | N/A                |
|           | 00.09~ (KOR)                         | N/A   | K3350              |
| 00 ~03.10 | (2.5t) FRONT DRUM MODEL ~00.07 (KOR) | K3336 | K3337<br>or<br>N/A |
|           | 00.07~02.02 (KOR)                    | N/A   |                    |
|           | FRONT DISC MODEL (KOR)               | N/A   |                    |

## GRAND CARNIVAL

| YEAR        | APPLICATION                                  | FRONT                | REAR               |
|-------------|--|----------------------|--------------------|
| 05.07~06.12 | 2900cc WAGON LONG 11P (KOR)                  | N/A                  | D11239MH           |
|             | WAGON SHORT 9P (KOR)                         | D11236MH             |                    |
| 06.10~14.04 | 2200cc, 2700cc,<br>2900cc, 3500cc,<br>3800cc | ~09.10 (KOR)         | D11198MH           |
|             |  | 09.10~10.03 (KOR)    | D11280MH           |
|             |  | 10.03~ (KOR)         |                    |
|             |  | ~08.11 (KOR)         | N/A                |
|             |  | 08.11~ (KOR)         | D11236MH           |
|             |  | WAGON SHORT 9P (KOR) | K11228<br>D11239MH |

## JOICE

| YEAR        | APPLICATION | FRONT    | REAR              |
|-------------|-------------|----------|-------------------|
| 99.08~03.03 | (GEN,ME)    | D11220MH | K11141<br>D11221M |

## K2500, K2700, K2700 II, K2900, K3000, K3000S, K3000 II, K3600, K3600 II, K3600S, K4000S

| YEAR        | APPLICATION              | FRONT                                    | REAR                                 |
|-------------|--------------------------|--|--------------------------------------|
| 97 ~04      | (GEN,ME)                 | D3047M or<br>D11204MH                    | K3349 or<br>K3350                    |
| ~00.09      | FRONT DRUM MODEL (GEN)   | (PARKING)<br>K3340 or<br>N/A             | K3336<br>K3337 or<br>K3350 or<br>N/A |
|             | FRONT DISC MODEL (GEN)   | N/A                                      |                                      |
| ~03.11      | FRONT DRUM MODEL (GEN)   | (PARKING)<br>K3340 or<br>K6600 or<br>N/A | K3336 or<br>N/A<br>K3337             |
|             | FRONT DISC MODEL (GEN)   | N/A                                      |                                      |
| 02.08~04.07 | K2700 II (2700cc DIESEL) | SINGLE TIRE (AUS)<br>DUAL TIRE (AUS)     | D11204MH<br>K3349<br>K3350           |
| 04.12~06.12 | K2700 (2700cc DIESEL)    | (AUS)                                    | D11204MH<br>N/A                      |
| 06.11~16.10 | K2500<br>(2500cc DIESEL) | 1t ~12.01 (GEN)                          | D11204MH                             |
|             |                          | 1.4t 12.01~ (GEN)                        | D11287MH                             |
|             | K2700<br>(2700cc DIESEL) | 1t (GEN)                                 | N/A                                  |
|             |                          | 1.4t (GEN)                               | D11204MH                             |
|             | K2900<br>(2900cc DIESEL) | 1t (GEN)                                 | N/A                                  |
|             |                          | 1.4t (GEN)                               | D11287MH                             |
|             | K3000S (3000cc DIESEL)   | 1t (GEN)                                 | N/A                                  |
|             |                          | 1.4t (GEN)                               | N/A                                  |

INDEX

JAPANESE  
VEHICLE

NISSAN  
INFINITI

TOYOTA  
LEXUS

MAZDA

ISUZU

HONDA  
ACURA

MITSUBISHI  
FUSO

SUBARU

HINO

SUZUKI

DAIHATSU

KOREAN  
VEHICLE

HYUNDAI

KIA

DAEWOO

SSANGYONG

AMERICAN  
VEHICLE

EUROPEAN  
VEHICLE

## K2500, K2700, K2700 II, K2900, K3000, K3000S, K3000 II, K3600, K3600 II, K3600S, K4000S

| YEAR          | APPLICATION                                     |              | FRONT                   | REAR         |
|---------------|---|--------------|-------------------------|--------------|
| 06.11 ~ 16.10 | K2500<br>(2500cc DIESEL)                        | 1t (ME)      | D11204MH                | N/A          |
|               |   | 1.4t (ME)    | N/A                     | K3349        |
|               | K2700<br>(2700cc DIESEL)                        | 1t (ME)      | D11204MH                | K3349 or N/A |
|               |   | 1.4t (ME)    | N/A                     |              |
|               | K3000S, K4000S (3000cc DIESEL) (ME)             |              | N/A                     | N/A          |
| 06.11 ~ 11.12 | K2700 (2700cc DIESEL),<br>K2900 (2900cc DIESEL) | ~06.12 (AUS) | D11204MH                | N/A          |
|               |   | 07.08~ (AUS) | D11287MH                |              |
| 16.11 ~       | K2500 (2500cc DIESEL) (GEN,ME)                  |              | D11287MH or<br>D11475MH | K3349 or N/A |
|               | K2700 (2700cc DIESEL) (GEN,ME)                  |              | D11204MH                | K3349 or N/A |
|               | K3000S, K4000S (3000cc DIESEL) (GEN,ME)         |              | N/A                     | N/A          |

## K3

| YEAR          | APPLICATION |                   | FRONT    | REAR     |
|---------------|-------------|-------------------|----------|----------|
| 12.08 ~ 16.03 | 1600cc      | DISC 15INCH (KOR) | D11283MH | D11297MH |
|               |             | DISC 16INCH (KOR) | D11305MH |          |
| 15.11 ~       | 1600cc      | DISC 15INCH (KOR) | D11379MH | D11352MH |
|               |             | DISC 16INCH (KOR) | D11382MH |          |

## K5

| YEAR          | APPLICATION    |               | FRONT                          | REAR                    |
|---------------|----------------|---------------|--------------------------------|-------------------------|
| 10.05 ~ 13.06 | 2000cc         | (KOR)         | D11302MH or<br>D11305MH or N/A | D11210MH or<br>D11266MH |
|               |                | (KOR)         | D11302MH                       | D11210MH                |
| 13.05 ~ 15.06 | 2000cc         | (KOR)         | D11305MH or N/A                | D11210MH or<br>D11266MH |
| 15.06 ~       | 1600cc, 1700cc | W/ EPB (KOR)  | D11373MH                       | D11352MH                |
|               |                | W/O EPB (KOR) |                                | D11385MH                |
|               | 2000cc         | W/ EPB (KOR)  | D11373MH                       | D11352MH                |
|               |                | W/O EPB (KOR) | D11400MH                       | D11385MH                |

## K5 HYBRID

| YEAR          | APPLICATION |               | FRONT    | REAR     |
|---------------|-------------|---------------|----------|----------|
| 11.05 ~ 13.11 | 2000cc      | (KOR)         | D11302MH | D11210MH |
| 13.12 ~ 15.06 | 2000cc      | W/ EPB (KOR)  | D11302MH | D11266MH |
|               |             | W/O EPB (KOR) | D11302MH | D11210MH |
| 15.09 ~       | 2000cc      | W/ EPB (KOR)  | D11373MH | D11352MH |
|               |             | W/O EPB (KOR) |          | D11385MH |

INDEX

JAPANESE  
VEHICLE

NISSAN  
INFINITI

TOYOTA  
LEXUS

MAZDA

ISUZU

HONDA  
ACURA

MITSUBISHI  
FUSO

SUBARU

HINO

SUZUKI

DAIHATSU

KOREAN  
VEHICLE

HYUNDAI

KIA

DAEWOO

SSANGYONG

AMERICAN  
VEHICLE

EUROPEAN  
VEHICLE

## K7

| YEAR          | APPLICATION                    |                          | FRONT    | REAR                       |
|---------------|--------------------------------|--------------------------|----------|----------------------------|
| 09.11 ~ 12.11 | 2400cc                         | TAXI (10.09~11.01) (KOR) | D11230MH | ----                       |
|               |                                | W/ EPB (12.01~) (KOR)    | D11230MH | D11297MH                   |
|               |                                | EXCEPT ABOVE (KOR)       | D11230MH | D11195MH                   |
|               | 2700cc, 3500cc (KOR)           |                          | D11230MH | D11195MH                   |
|               | 3000cc                         | (KOR)                    | D11230MH | D11195MH<br>or<br>D11297MH |
|               |                                | TAXI (10.09~11.01) (KOR) | D11230MH | D11195MH                   |
|               |                                | W/ EPB (12.01~) (KOR)    | D11230MH | D11297MH                   |
|               | 3300cc                         | EXCEPT ABOVE (KOR)       | D11230MH | D11195MH                   |
|               |                                | FRONT 16INCH DISC (KOR)  | D11230MH | D11195MH                   |
|               |                                | FRONT 17INCH DISC (KOR)  | D11230MH | D11297MH                   |
| 12.10 ~ 15.12 | 2400cc, 3000cc                 | (KOR)                    | D11230MH | D11297MH                   |
|               |                                | (KOR)                    | D11230MH | D11297MH                   |
| 15.12 ~       | 2200cc, 2400cc, 3000cc, 3300cc | W/ EPB (KOR)             | D11382MH | D11355MH                   |
|               |                                | W/O EPB (KOR)            |          | N/A                        |

## K7 HYBRID

| YEAR          | APPLICATION |       | FRONT    | REAR     |
|---------------|-------------|-------|----------|----------|
| 13.12 ~ 16.05 | 2400cc      | (KOR) | D11230MH | D11266MH |
| 16.11 ~       | 2400cc      | (KOR) | D11382MH | D11355MH |

## K9

| YEAR          | APPLICATION |       | FRONT    | REAR     |
|---------------|-------------|-------|----------|----------|
| 12.03 ~ 14.11 | 3300cc      | (KOR) | D11283MH | D11318MH |
|               | 3800cc      | (KOR) | N/A      | D11318MH |
| 14.11 ~       | 3300cc      | (KOR) | D11283MH | D11318MH |
|               | 3800cc      | (KOR) | N/A      | D11318MH |
|               | 5000cc      | (KOR) | N/A      | D11280MH |

## K900

| YEAR    | APPLICATION |      | FRONT | REAR |
|---------|-------------|------|-------|------|
| 18.05 ~ | 3800cc 2WD  | (ME) | N/A   | N/A  |
|         | 5000cc 4WD  | (ME) | N/A   |      |

## LOTZE

| YEAR          | APPLICATION                        |              | FRONT    | REAR     |
|---------------|------------------------------------|--------------|----------|----------|
| 05.09 ~ 06.12 | 1800cc, 2000cc, 2400cc (INCL.TAXI) | (KOR)        | D11148MH | D11118MH |
| 06.09 ~ 08.08 | 1800cc, 2000cc, 2400cc (INCL.TAXI) | (KOR)        | D11148MH | D11118MH |
| 08.05 ~ 10.04 | 2000cc, 2400cc                     | ~09.08 (KOR) | D11148MH | D11118MH |
|               |                                    | 09.08~ (KOR) | N/A      |          |

## MENTOR

| YEAR          | APPLICATION             |           | FRONT    | REAR              |
|---------------|-------------------------|-----------|----------|-------------------|
| ~97.12        |                         | (AUS)     | D11051M  | K11172            |
| 97.09 ~ 04.02 | 1800cc (~01.02), 1500cc | (AUS)     | D11051M  | K11172            |
|               | 1800cc (01.02~), 1600cc | (AUS)     | D11126MH | D11151M           |
| 98.04 ~ 00.12 |                         | (GEN,AUS) | D11051M  | K11172<br>D11151M |

INDEX

JAPANESE  
VEHICLE

NISSAN  
INFINITI

TOYOTA  
LEXUS

MAZDA

ISUZU

HONDA  
ACURA

MITSUBISHI  
FUSO

SUBARU

HINO

SUZUKI

DAIHATSU

KOREAN  
VEHICLE

HYUNDAI

KIA

DAEWOO

SSANGYONG

AMERICAN  
VEHICLE

EUROPEAN  
VEHICLE

## MORNING, PICANTO

| YEAR        | APPLICATION                                    | FRONT                          | REAR                        |
|-------------|--|--------------------------------|-----------------------------|
| 04.01~07.12 | (MORNING) 1000cc (KOR)                         | D11154MH                       | K11192                      |
| 04.03~06.12 | (MORNING, PICANTO) 1100cc 2WD (GEN,ME)         | D11154MH                       | K11192<br>D11160MH          |
| 06.09~07.09 | (MORNING, PICANTO) 1000cc, 1100cc 2WD (GEN,ME) | D11154MH                       | K11192<br>D11160MH          |
| 07.08~11.01 | (MORNING, PICANTO) 1100cc 2WD (GEN)            | D11154MH                       | K11192                      |
| 07.09~11.01 | (PICANTO) 1000cc, 1100cc 2WD (ME)              | D11154MH                       | K11192                      |
| 07.12~11.01 | (MORNING) 1000cc ~10.02 (KOR)                  | D11154MH                       | K11192                      |
|             | 10.02~ (KOR)                                   |                                | N/A                         |
| 10.12~14.12 | (MORNING) 1000cc (KOR)                         | D11274MH                       | K11238<br>D11277MH          |
| 11.02~15.01 | (MORNING, PICANTO) 1000cc, 1200cc 2WD (GEN,ME) | D11274MH                       | K11238<br>D11277MH          |
| 15.01~17.01 | (MORNING, PICANTO) 1000cc, 1200cc (2WD) (GEN)  | D11274MH                       | K11238<br>D11277MH          |
| 15.01~17.01 | (PICANTO) 1000cc, 1200cc (2WD) (ME)            | D11274MH                       | K11238                      |
| 15.01~16.12 | (MORNING) 1000cc                               | FRONT 13Inch Disc (KOR)        | D11277MH                    |
|             |  | FRONT 14Inch Disc ~15.03 (KOR) |                             |
|             |  | 15.03~ (KOR)                   |                             |
| 16.03~16.11 | (PICANTO) 1300cc 2WD (AUS)                     | D11421MH                       | D11277MH                    |
| 16.10~      | (MORNING) 1000cc 2WD                           | FRONT 13Inch Disc (KOR)        | SHOE N/A<br>PAD<br>D11355MH |
|             |  | FRONT 14Inch Disc (KOR)        |                             |
| 16.12~      | (MORNING, PICANTO) 1000cc, 1200cc (2WD)        | FRONT 13Inch Disc (GEN)        | N/A                         |
|             |  | FRONT 14Inch Disc (GEN)        |                             |
| 17.01~      | (PICANTO) 1200cc 2WD                           | FRONT 13Inch Disc (ME)         | N/A                         |
|             |  | FRONT 14Inch Disc (ME)         |                             |
| 17.03~      | (PICANTO) 1200cc 2WD (AUS)                     | D11406MH                       | D11409MH                    |

## NEW POTENTIA

| YEAR      | APPLICATION          | FRONT | REAR |
|-----------|----------------------|-------|------|
| 97 ~01.04 | 2000cc, 2500cc (KOR) | N/A   | N/A  |

## NEW SEPHIA

| YEAR      | APPLICATION                          | FRONT             | REAR   |
|-----------|--------------------------------------|-------------------|--------|
| 95 ~97.09 | 1500cc, 1800cc REAR DRUM MODEL (KOR) | D11051M or<br>N/A | K11161 |
|           | REAR DISC MODEL (KOR)                |                   | N/A    |

## NEW SPORTAGE

| YEAR        | APPLICATION              | FRONT    | REAR     |
|-------------|--------------------------|----------|----------|
| 04.08~06.12 | REAR DRUM MODEL (GEN,ME) | D11148MH | N/A      |
|             | REAR DISC MODEL (GEN,ME) |          | D11118MH |
| 06.09~10.02 | REAR DRUM MODEL (GEN,ME) | D11148MH | N/A      |
|             | REAR DISC MODEL (GEN,ME) |          | D11118MH |
| 16.08~      | (GEN)                    | D11424MH | D11355MH |

## NIRO HYBRID

| YEAR   | APPLICATION      | FRONT    | REAR     |
|--------|------------------|----------|----------|
| 16.03~ | 1600cc (KOR)     | D11424MH | D11355MH |
| 16.08~ | 1600cc 2WD (GEN) | D11424MH | D11355MH |

INDEX

JAPANESE  
VEHICLE

NISSAN  
INFINITI

TOYOTA  
LEXUS

MAZDA

ISUZU

HONDA  
ACURA

MITSUBISHI  
FUSO

SUBARU

HINO

SUZUKI

DAIHATSU

KOREAN  
VEHICLE

HYUNDAI

KIA

DAEWOO

SSANGYONG

AMERICAN  
VEHICLE

EUROPEAN  
VEHICLE



## OPIRUS, AMANTI

| YEAR        | APPLICATION      |                                    |           |       | FRONT    | REAR     |
|-------------|------------------|------------------------------------|-----------|-------|----------|----------|
| 03.02~06.05 | (OPIRUS)         | 2700cc, 3000cc,<br>3500ccc, 3800cc | TAXI      | (KOR) | N/A      | D11118MH |
|             |                  |                                    | EXC. TAXI | (KOR) | D11173MH |          |
| 03.07~06.07 | (OPIRUS)         | 2700cc, 3500cc 2WD                 |           | (GEN) | D11173MH | D11118MH |
| 03.07~06.08 | (OPIRUS)         | 3500cc 2WD                         |           | (ME)  | D11173MH | D11118MH |
| 06.05~11.11 | (OPIRUS)         | 2700cc, 3300cc, 3800cc             |           | (KOR) | D11173MH | D11210MH |
| 06.09~06.12 | (OPIRUS, AMANTI) | 2700cc, 3800cc 2WD                 |           | (GEN) | D11173MH | D11210MH |
| 06.09~09.07 | (OPIRUS)         | 3800cc 2WD                         |           | (ME)  | D11173MH | D11210MH |
| 06.11~09.07 | (OPIRUS, AMANTI) | 2700cc, 3800cc 2WD                 |           | (GEN) | D11173MH | D11210MH |

## OPTIMA, MAGENTIS

| YEAR        | APPLICATION                                   |                 |        |              | FRONT                      | REAR                       |
|-------------|---|-----------------|--------|--------------|----------------------------|----------------------------|
| 00 ~05.09   | (OPTIMA)<br>1800cc, 2000cc, 2500cc            | REAR DRUM       | ~05.04 | (KOR)        | D11095MH                   | K11208                     |
|             |   | MODEL           | 05.04~ | (KOR)        |                            | N/A                        |
|             |   | REAR DISC MODEL |        | (KOR)        |                            | D11118MH                   |
| 00.09~05.09 | (OPTIMA, MAGENTIS)<br>2000cc, 2500cc 2WD      | REAR DRUM       | ~05.04 | (GEN,ME)     | D11095MH<br>or<br>D11148MH | K11208                     |
|             |   | MODEL           | 05.04~ | (GEN,ME)     |                            | N/A                        |
|             |   | REAR DISC MODEL |        | (GEN,ME)     |                            | D11118MH                   |
| 01.02~05.09 | (OPTIMA) 2400cc, 2500cc, 2700cc (2WD)         |                 |        | (AUS)        | D11095MH<br>or<br>D11148MH | D11118MH                   |
| 04.10~      |   |                 |        | (CHN)        | D11148MH                   | D11118MH                   |
| 05.10~06.12 | (OPTIMA, MAGENTIS) 2000cc, 2700cc 2WD         |                 |        | (GEN,ME)     | D11148MH                   | D11118MH                   |
| 05.12~06.12 | (MAGENTIS) 2400cc, 2700cc 2WD                 |                 |        | (AUS)        | D11148MH                   | D11118MH                   |
| 06.09~08.08 | (OPTIMA, MAGENTIS) 2000cc, 2400cc, 2700cc 2WD |                 |        | (GEN,AUS,ME) | D11148MH                   | D11118MH                   |
| 08.06~10.04 | (OPTIMA, MAGENTIS) 2000cc, 2700cc 2WD         |                 |        | (GEN,ME)     | D11148MH                   | D11118MH                   |
| 08.08~09.04 | (MAGENTIS) 2400cc, 2700cc 2WD                 |                 |        | (AUS)        | D11148MH                   | D11118MH                   |
| 10.08~13.07 | (OPTIMA)<br>2000cc, 2WD<br>2400cc, 2WD        | W/ EPB          |        | (GEN)        | D11305MH<br>or N/A         | D11266MH                   |
|             |   | W/O EPB         |        | (GEN)        |                            | D11118MH<br>or<br>D11210MH |
| 10.08~13.08 | (OPTIMA)<br>2400cc 6AT, 2WD                   | W/ EPB          |        | (AUS)        | D11302MH<br>or<br>D11305MH | D11266MH                   |
|             |   | W/O EPB         |        | (AUS)        |                            | D11210MH                   |
| 10.09~11.09 | (OPTIMA) 2000cc 6AT, 2WD                      |                 |        | (AUS)        | N/A                        | D11210MH                   |
| 12.10~13.07 | (OPTIMA) 2000cc 2WD                           |                 |        | (ME)         | D11305MH                   | D11118MH<br>or<br>D11210MH |
|             |   | W/ EPB          |        | (ME)         |                            | D11266MH                   |
|             |   | W/O EPB         |        | (ME)         |                            | D11118MH<br>or<br>D11210MH |
| 13.08~15.06 | (OPTIMA) 2000cc, 2WD<br>2400cc, 2WD           | W/ EPB          |        | (GEN,ME)     | D11305MH<br>or N/A         | D11266MH                   |
|             |   | W/O EPB         |        | (GEN,ME)     |                            | D11210MH                   |
| 13.08~15.06 | (OPTIMA) 2000cc, 2WD<br>2400cc, 2WD           |                 |        | (AUS)        | D11302MH<br>or<br>D11305MH | D11210MH<br>or<br>D11266MH |
| 15.08~      | (OPTIMA) 2000cc, 2400cc 2WD                   |                 |        | (AUS)        | D11373MH                   | D11352MH                   |
| 15.08~      | (OPTIMA) 2000cc, 2400cc 2WD                   | W/ EPB          |        | (GEN,ME)     | D11373MH<br>or<br>D11400MH | D11352MH                   |
|             |   | W/O EPB         |        | (GEN,ME)     |                            | D11385MH                   |
| 18.03~      | (OPTIMA) 2000cc, 2400cc 2WD                   |                 |        | (AUS)        | D11373MH                   | D11352MH                   |
| 18.03~      | (OPTIMA) 2000cc, 2400cc 2WD                   | W/ EPB          |        | (GEN,ME)     | D11373MH<br>or<br>D11400MH | D11352MH                   |
|             |   | W/O EPB         |        | (GEN,ME)     |                            | D11385MH                   |

INDEX

JAPANESE  
VEHICLE

NISSAN  
INFINITI

TOYOTA  
LEXUS

MAZDA

ISUZU

HONDA  
ACURA

MITSUBISHI  
FUSO

SUBARU

HINO

SUZUKI

DAIHATSU

KOREAN  
VEHICLE

HYUNDAI

KIA

DAEWOO

SSANGYONG

AMERICAN  
VEHICLE

EUROPEAN  
VEHICLE



## OPTIMA HYBRID

| YEAR        | APPLICATION                   | FRONT    | REAR     |
|-------------|-------------------------------|----------|----------|
| 12.08~13.07 | 2000cc 6AT, 2WD (GEN)         | D11302MH | D11210MH |
| 14.04~15.06 | 2000cc 6AT, 2WD (GEN)         | D11302MH | D11266MH |
| 15.12~      | 2000cc 6AT, 2WD W/ EPB (GEN)  | D11373MH | D11352MH |
|             | 2000cc 6AT, 2WD W/O EPB (GEN) |          | D11385MH |

## PAMAX

| YEAR        | APPLICATION                                    | FRONT | REAR |
|-------------|--|-------|------|
| 00.09~03.03 | 3300cc, 3600cc (DIESEL) FRONT DRUM MODEL (KOR) | N/A   | N/A  |
|             | FRONT DISC MODEL (KOR)                         | N/A   |      |

## PARKTOWN

| YEAR      | APPLICATION                          | FRONT    | REAR    |
|-----------|--------------------------------------|----------|---------|
| 98 ~00.04 | 1800cc, 2000cc REAR DRUM MODEL (KOR) | D11126MH | ----    |
|           | REAR DISC MODEL (KOR)                |          | D11151M |

## POTENTIA LPG

| YEAR      | APPLICATION          | FRONT | REAR |
|-----------|----------------------|-------|------|
| 95 ~01.04 | 2000cc, 2500cc (KOR) | N/A   | N/A  |

## POWER COMBI

| YEAR   | APPLICATION            | PARKING      | FRONT | REAR  |
|--------|------------------------|--------------|-------|-------|
| ~02.09 | FRONT DRUM MODEL (GEN) | K6600 or N/A | N/A   | K3337 |
|        | FRONT DISC MODEL (GEN) |              | N/A   |       |

## PREGIO, BESTA

| YEAR        | APPLICATION          | FRONT           | REAR         |
|-------------|----------------------|-----------------|--------------|
| ~97.09      | (GEN)                | N/A             | K3349        |
| ~00.07      | (GEN)                | D3047M          | K3349        |
| 02.05~05.10 | 2700cc 5MT 2WD (AUS) | D11166MH        | K3349        |
| ~05.10      | (GEN,ME)             | D11166MH or N/A | K3349 or N/A |

## PRIDE, FESTIVA

| YEAR        | APPLICATION                          | FRONT    | REAR               |
|-------------|--------------------------------------|----------|--------------------|
| 90 ~99.07   | (PRIDE) 1100cc, 1300cc (KOR)         | D3050MH  | K3369              |
| 97.05~00.01 | (GEN,EGY,IRN)                        | D3050MH  | K3369              |
| ~00.01      | (PHL,VNM)                            | N/A      | K3369              |
| 05.12~11.09 | (PRIDE) 1400cc, 1500cc, 1600cc (KOR) | D11192M  | K11221<br>D11195MH |
| 11.08~14.12 | (PRIDE) 1400cc, 1600cc (KOR)         | D11268MH | K11224<br>D11266MH |
| 14.12~17.03 | (PRIDE) 1400cc, 1600cc (KOR)         | D11268MH | D11266MH           |

## PRIDE HYBRID

| YEAR        | APPLICATION  | FRONT   | REAR     |
|-------------|--------------|---------|----------|
| 05.10~09.12 | 1400cc (KOR) | D11192M | D11195MH |

## QUORIS

| YEAR        | APPLICATION           | FRONT | REAR     |
|-------------|-----------------------|-------|----------|
| 12.08~15.01 | 3800cc 8AT, 2WD (ME)  | N/A   | D11318MH |
| 12.09~14.11 | 3800cc 8AT, 2WD (GEN) | N/A   | D11318MH |

INDEX

JAPANESE  
VEHICLE

NISSAN  
INFINITI

TOYOTA  
LEXUS

MAZDA

ISUZU

HONDA  
ACURA

MITSUBISHI  
FUSO

SUBARU

HINO

SUZUKI

DAIHATSU

KOREAN  
VEHICLE

HYUNDAI

KIA

DAEWOO

SSANGYONG

AMERICAN  
VEHICLE

EUROPEAN  
VEHICLE

## QUORIS

| YEAR        | APPLICATION           | FRONT | REAR     |
|-------------|-----------------------|-------|----------|
| 15.02~      | 3800cc 8AT, 2WD (ME)  | N/A   | D11318MH |
|             | 5000cc 8AT, 2WD (ME)  | N/A   | D11318MH |
| 15.03~17.01 | 3800cc 8AT, 2WD (GEN) | N/A   | D11318MH |

## RAY

| YEAR   | APPLICATION  | FRONT | REAR |
|--------|--------------|-------|------|
| 11.01~ | 1000cc (KOR) | N/A   | N/A  |
| 17.11~ | 1000cc (KOR) | N/A   | N/A  |

## RAY EV

| YEAR        | APPLICATION      | FRONT | REAR |
|-------------|------------------|-------|------|
| 11.12~14.12 | MOTOR 50kw (KOR) | N/A   | N/A  |

## REGAL

| YEAR        | APPLICATION                         | FRONT    | REAR     |
|-------------|-------------------------------------|----------|----------|
| 02.03~05.09 | 2000cc, 2500cc 14 INCH ~02.09 (KOR) | D11095MH | D11118MH |
|             | 02.09~ (KOR)                        | N/A      |          |
|             | 15 INCH, 16 INCH (KOR)              | D11148MH |          |

## RETONA

| YEAR      | APPLICATION  | FRONT   | REAR |
|-----------|--------------|---------|------|
| 99 ~00.09 | (GEN)        | D11207M | N/A  |
| 99 ~03.06 | 2000cc (KOR) | D11207M | N/A  |

## RHINO

| YEAR   | APPLICATION         | PARKING |
|--------|---------------------|---------|
| 00 ~03 | 6600cc DIESEL (GEN) | N/A     |

## RIO

| YEAR        | APPLICATION                                | FRONT          | REAR               |
|-------------|--|----------------|--------------------|
| 99.11~05.02 | 1300cc, 1500cc ~02.06 (KOR)                | D3062MH        | K11177             |
|             | 02.06~ (KOR)                               | N/A            | N/A                |
| 00 ~        | (GEN)                                      | D11268MH       | - - - -            |
| 00.02~05.05 | 1300cc, 1500cc 2WD ~02.07 (GEN,ME)         | D3062MH        | K11177             |
|             | 02.07~ (GEN,ME)                            | N/A            | N/A                |
| 00.05~05.06 | 2500cc 2WD ~02.09 (AUS)                    | D3062MH or N/A | K11177             |
|             | 02.09~ (AUS)                               | N/A            | N/A                |
| 05.04~06.12 | 1400cc, 1600cc 2WD (GEN,ME,AUS)            | D11192M        | K11221<br>D11195MH |
| 06.09~11.09 | 1400cc, 1600cc 2WD (GEN,ME,AUS)            | D11192M        | K11221<br>D11195MH |
| 11.05~14.11 | 1400cc, 1600cc 2WD (AUS)                   | D11268MH       | D11266MH           |
| 11.06~14.12 | 1200cc, 1400cc 2WD (GEN,ME)                | D11268MH       | K11224<br>D11266MH |
| 14.11~16.09 | 1400cc, 1600cc (2WD) (AUS)                 | D11268MH       | D11266MH           |
| 14.11~17.03 | 1200cc, 1400cc (2WD) (GEN)                 | D11268MH       | K11224<br>D11266MH |
| 14.11~17.04 | 1200cc, 1400cc (2WD) (ME)                  | D11268MH       | K11224<br>D11266MH |
| 16.12~      | 1200cc, 1400cc (2WD) REAR DRUM MODEL (GEN) | D11376MH       | N/A                |
|             | REAR DISC MODEL (GEN)                      |                | D11355MH           |

INDEX

JAPANESE  
VEHICLE

NISSAN  
INFINITI

TOYOTA  
LEXUS

MAZDA

ISUZU

HONDA  
ACURA

MITSUBISHI  
FUSO

SUBARU

HINO

SUZUKI

DAIHATSU

KOREAN  
VEHICLE

HYUNDAI

KIA

DAEWOO

SSANGYONG

AMERICAN  
VEHICLE

EUROPEAN  
VEHICLE

## RIO

| YEAR   | APPLICATION                                  | FRONT    | REAR     |
|--------|--|----------|----------|
| 16.12~ | 1000cc, 1400cc (2WD) FRONT 14Inch Disc (AUS) | D11376MH | D11355MH |
|        | FRONT 15Inch Disc (AUS)                      | D11403MH |          |
| 17.01~ | (MEXICO PLANT) REAR DRUM MODEL (ME)          | D11376MH | N/A      |
|        | 1400cc, 1600cc (2WD) REAR DISC MODEL (ME)    |          | D11355MH |
| 17.02~ | (MEXICO PLANT) REAR DRUM MODEL (GEN)         | D11376MH | N/A      |
|        | 1400cc, 1600cc (2WD) REAR DISC MODEL (GEN)   |          | D11355MH |

## SEPHIA

| YEAR        | APPLICATION | FRONT    | REAR    |
|-------------|-------------|----------|---------|
| 95 ~98.08   | (GEN)       | D11051M  | K11172  |
| 99.06~04.02 | ~00.11 (ME) | D11051M  | K11172  |
|             | 00.11~ (ME) | D11126MH | D11151M |

## SEPHIA II, SHUMA II, MENTOR II

| YEAR        | APPLICATION                      | FRONT    | REAR                      |
|-------------|----------------------------------|----------|---------------------------|
| 97 ~00.07   | (SEPHIA II) ~98.04 (KOR)         | D11051M  | SHOE<br>K11172<br>PAD N/A |
|             | 1500cc, 1800cc 98.04~99.05 (KOR) | N/A      |                           |
|             | 99.05~ (KOR)                     | D11051M  |                           |
| 98.02~04.02 | HATCH BACK ~98.04 (GEN)          | D11051M  | K11172<br>D11151M         |
|             | 98.04~99.01 (GEN)                | N/A      |                           |
|             | 99.01~00.11 (GEN)                | D11051M  |                           |
|             | 00.11~ (GEN)                     | D11126MH |                           |
|             | NOTCH BACK (GEN)                 | D11126MH |                           |

## SORENTO

| YEAR        | APPLICATION                             | FRONT    | REAR     |
|-------------|---|----------|----------|
| 02.01~06.03 | 2500cc, 3500cc (KOR)                    | D11130MH | D11133M  |
| 02.11~06.05 | 2400cc, 2500cc, 3500cc 4WD (GEN,AUS,ME) | D11130MH | D11133M  |
| 06.03~06.12 | 2500cc (KOR)                            | D11130MH | N/A      |
| 06.04~06.12 | 2500cc, 3800cc 4WD (AUS,ME)             | D11130MH | D11133M  |
| 06.05~08.12 | 2500cc, 3300cc, 3800cc 4WD (GEN)        | D11130MH | D11133M  |
| 06.09~08.12 | 2500cc, 3300cc, 3800cc 4WD (ME)         | D11130MH | D11133M  |
| 06.09~08.10 | 2500cc, 3300cc, 3800cc 4WD (AUS)        | D11130MH | D11133M  |
| 06.09~08.12 | 2500cc (KOR)                            | D11130MH | N/A      |
| 09.03~12.09 | 2000cc, 2200cc, 2400cc, 2700cc (KOR)    | D11198MH | D11280MH |
| 09.05~12.09 | 2000cc, 2400cc, 3500cc (GEN,ME)         | D11198MH | D11280MH |
| 09.08~12.08 | 2000cc, 2400cc, 3500cc 4WD (AUS)        | D11198MH | D11280MH |
| 12.06~14.08 | 2000cc, 2200cc (KOR)                    | D11198MH | D11280MH |
| 12.07~14.10 | 2000cc, 2400cc, 3500cc (GEN)            | D11198MH | D11280MH |
| 12.07~14.08 | 2000cc, 2400cc, 3300cc (ME)             | D11198MH | D11280MH |
| 12.08~14.08 | 2000cc, 2400cc, 3500cc 4WD (AUS)        | D11198MH | D11280MH |
| 14.08~      | 2000cc, 2200cc (KOR)                    | D11388MH | D11391MH |
| 14.10~17.07 | 2200cc, 2400cc, 3300cc (GEN,ME)         | D11388MH | D11391MH |
| 15.04~      | 2200cc, 2400cc, 3300cc (AUS)            | D11388MH | D11391MH |
| 17.06~      | 2000cc, 2400cc (KOR)                    | D11388MH | D11391MH |
| 17.07~      | 2000cc, 2400cc (GEN,ME)                 | D11388MH | D11391MH |
| 17.07~      | 2000cc, 3500cc (AUS)                    | D11388MH | D11391MH |

INDEX

JAPANESE  
VEHICLE

NISSAN  
INFINITI

TOYOTA  
LEXUS

MAZDA

ISUZU

HONDA  
ACURA

MITSUBISHI  
FUSO

SUBARU

HINO

SUZUKI

DAIHATSU

KOREAN  
VEHICLE

HYUNDAI

KIA

DAEWOO

SSANGYONG

AMERICAN  
VEHICLE

EUROPEAN  
VEHICLE

## SOUL

| YEAR          | APPLICATION          |                          | FRONT    | REAR               |
|---------------|----------------------|--------------------------|----------|--------------------|
| 08.08 ~ 11.06 | 1600cc, 2000cc       | (KOR)                    | D11148MH | K11189<br>D11210MH |
| 09.01 ~ 11.07 | 1600cc, 2000cc 2WD   | (GEN)                    | D11148MH | K11189<br>D11210MH |
| 09.01 ~ 11.07 | 1600cc 2WD           | (AUS)                    | D11148MH | K11189<br>D11210MH |
| 09.02 ~ 11.07 | 1600cc, 2000cc 2WD   | (ME)                     | D11148MH | K11189<br>D11210MH |
| 11.06 ~ 13.10 | 1600cc               | (KOR)                    | D11148MH | K11189<br>D11210MH |
| 11.07 ~ 13.10 | 1600cc, 2000cc 2WD   | (GEN)                    | D11148MH | K11189<br>D11210MH |
| 11.08 ~ 13.10 | 1600cc, 2000cc 2WD   | (ME)                     | D11148MH | K11189<br>D11210MH |
| 11.09 ~ 13.10 | 1600cc, 2000cc 2WD   | (AUS)                    | D11148MH | D11210MH           |
| 13.04 ~ 16.07 | 1600cc               | (KOR)                    | D11257MH | D11297MH           |
| 13.12 ~ 16.07 | 1600cc, 2WD          | REAR DRUM MODEL (GEN)    | D11257MH | N/A                |
|               | 2000cc, 2WD          | REAR DISC MODEL (GEN)    |          | - - - -            |
| 13.12 ~ 16.07 | 1600cc, 2WD          | REAR DRUM MODEL (ME)     | D11257MH | N/A                |
|               | 2000cc, 2WD          | REAR DISC MODEL (ME)     |          | D11297MH           |
| 13.12 ~ 16.06 | 1600cc, 2000cc (2WD) | (AUS)                    | D11257MH | D11297MH           |
| 16.05 ~       | 1600cc               | (KOR)                    | D11412MH | D11352MH           |
| 16.08 ~       | 2000cc (2WD)         | (AUS)                    | D11412MH | D11352MH           |
| 16.08 ~       | 1600cc, 2000cc (2WD) | REAR DRUM MODEL (GEN,ME) | D11412MH | N/A                |
|               |                      | REAR DISC MODEL (GEN,ME) |          | D11352MH           |

## SOUL EV

| YEAR    | APPLICATION |       | FRONT                      | REAR                       |
|---------|-------------|-------|----------------------------|----------------------------|
| 14.04 ~ | MOTOR       | (KOR) | D11230MH<br>or<br>D11373MH | D11297MH<br>or<br>D11352MH |
| 15.09 ~ | MOTOR       | (GEN) | D11230MH<br>or<br>D11373MH | D11297MH<br>or<br>D11352MH |

## SPORTAGE

| YEAR          | APPLICATION        |                          | FRONT             | REAR     |
|---------------|--------------------|--------------------------|-------------------|----------|
| 93 ~ 99.02    | 2000cc, 2200cc     | (KOR)                    | D11178M or<br>N/A | N/A      |
| 94.11 ~ 97.12 |                    | (GEN)                    | D11178M           | N/A      |
| 97.03 ~ 98.03 |                    | (AUS)                    | D11178M           | N/A      |
| 98.03 ~ 03.05 |                    | (GEN,ME,AUS)             | D11207M           | N/A      |
| 00 ~ 02.07    | 2000cc             | (KOR)                    | D11207M           | N/A      |
| 04.06 ~ 06.12 | 2000cc             | REAR DRUM MODEL (KOR)    | D11148MH          | N/A      |
|               |                    | REAR DISC MODEL (KOR)    |                   | D11118MH |
| 04.08 ~ 10.02 | 2000cc, 2700cc     | REAR DRUM MODEL (GEN,ME) | D11148MH          | N/A      |
|               |                    | REAR DISC MODEL (GEN,ME) |                   | D11118MH |
| 04.08 ~ 06.12 | 2000cc, 2700cc 4WD | (AUS)                    | D11148MH          | D11118MH |
| 06.09 ~ 09.12 | 2000cc, 2700cc     | (AUS)                    | D11148MH          | D11118MH |
| 06.09 ~ 10.02 | 2000cc             | REAR DRUM MODEL (KOR)    | D11148MH          | N/A      |
|               |                    | REAR DISC MODEL (KOR)    |                   | D11118MH |

## SPORTAGE

| YEAR          | APPLICATION                                     |         |             | FRONT                      | REAR     |
|---------------|---|---------|-------------|----------------------------|----------|
| 10.04 ~ 13.10 | 2000cc, 2400cc                                  | ~11.03  | (GEN)       | D11299MH<br>or<br>D11230MH | D11195MH |
|               |   | 11.03~  | (GEN)       | D11230MH                   |          |
| 10.04 ~ 13.10 | 2000cc, 2400cc                                  | ~11.03  | 2WD (AUS)   | D11299MH                   | D11195MH |
|               |   |         | 4WD (AUS)   | D11230MH                   |          |
|               |   | 11.03~  | (AUS)       | D11230MH                   |          |
| 10.04 ~ 13.10 | 1600cc, 2000cc, 2400cc                          | 2WD     | ~11.03 (ME) | D11299MH                   | D11195MH |
|               |   |         | 11.03~ (ME) | D11230MH                   |          |
|               |   | 4WD     | (ME)        | D11230MH                   |          |
| 13.03 ~ 14.01 | 1600cc, 2000cc (SLOVAKIA PLANT)                 |         | (ME)        | D11230MH                   | D11195MH |
| 13.04 ~ 14.01 | 2000cc  |         | (AUS)       | D11230MH                   | D11195MH |
| 13.05 ~ 14.01 | 2000cc (SLOVAKIA PLANT)                         |         | (GEN)       | D11230MH                   | D11195MH |
| 13.06 ~ 15.09 | 2000cc  |         | (KOR)       | D11230MH                   | D11195MH |
| 13.09 ~ 15.11 | 2000cc, 2400cc                                  |         | (GEN)       | D11230MH                   | D11195MH |
| 13.10 ~ 15.11 | 1600cc, 2000cc, 2400cc                          |         | (ME)        | D11230MH                   | D11195MH |
| 14.01 ~ 15.11 | 1600cc, 1700cc, 2000cc (SLOVAKIA PLANT)         |         | (GEN)       | D11230MH                   | D11195MH |
| 14.01 ~ 15.11 | 1600cc, 2000cc (SLOVAKIA PLANT)                 |         | (ME)        | D11230MH                   | D11195MH |
| 14.01 ~ 15.10 | 2000cc  |         | (AUS)       | D11230MH                   | D11195MH |
| 15.08 ~       | 2000cc  | W/ EPB  | (KOR)       | D11427MH                   | D11355MH |
|               |   | W/O EPB | (KOR)       |                            | N/A      |
| 15.10 ~       |   | W/ EPB  | (AUS)       | D11427MH                   | D11355MH |
|               |   | W/O EPB | (AUS)       |                            | N/A      |
| 15.10 ~       | 2000cc  | W/ EPB  | (GEN)       | D11427MH                   | D11355MH |
|               |   | W/O EPB | (GEN)       |                            | N/A      |
| 15.10 ~       | 1600cc, 1700cc, 2000cc, 2400cc (SLOVAKIA PLANT) | W/ EPB  | (GEN)       | D11427MH                   | D11355MH |
|               |   | W/O EPB | (GEN)       |                            | N/A      |
| 15.11 ~       | 2000cc, 2400cc (SLOVAKIA PLANT)                 | W/ EPB  | (ME)        | D11427MH                   | D11355MH |
|               |   | W/O EPB | (ME)        |                            | N/A      |
| 15.11 ~       | 2000cc, 2400cc                                  | W/ EPB  | (AUS)       | D11427MH                   | D11355MH |
|               |   | W/O EPB | (AUS)       |                            | N/A      |
| 18.05 ~       | 2000cc, 2400cc                                  | W/ EPB  | (GEN,AUS)   | D11427MH                   | D11355MH |
|               |   | W/O EPB | (GEN,AUS)   |                            | N/A      |

INDEX

JAPANESE  
VEHICLE

NISSAN  
INFINITI

TOYOTA  
LEXUS

MAZDA

ISUZU

HONDA  
ACURA

MITSUBISHI  
FUSO

SUBARU

HINO

SUZUKI

DAIHATSU

KOREAN  
VEHICLE

HYUNDAI

KIA

DAEWOO

SSANGYONG

AMERICAN  
VEHICLE

EUROPEAN  
VEHICLE

## SPORTAGE R

| YEAR          | APPLICATION |  |       | FRONT                      | REAR     |
|---------------|-------------|--|-------|----------------------------|----------|
| 10.03 ~ 13.10 | 2000cc      |  | (KOR) | D11299MH<br>or<br>D11230MH | D11195MH |

## STINGER

| YEAR    | APPLICATION                  |              |       | FRONT    | REAR     |
|---------|------------------------------|--------------|-------|----------|----------|
| 17.05 ~ | 2000cc, 2200cc, 3300cc (8AT) | W/ BREMBO    | (KOR) | N/A      | N/A      |
|         |                              | W/O BREMBO   | (KOR) | D11445MH | D11369MH |
| 17.07 ~ | 2000cc (8AT)                 |              | (AUS) | D11445MH | D11369MH |
|         |                              | 3300cc (8AT) | (AUS) | N/A      | N/A      |
| 17.08 ~ | 2000cc, 2200cc, 3300cc (8AT) | W/ BREMBO    | (GEN) | N/A      | N/A      |
|         |                              | W/O BREMBO   | (GEN) | D11445MH | D11369MH |
| 17.09 ~ | 2000cc, 2200cc, 3300cc (8AT) | W/ BREMBO    | (ME)  | N/A      | N/A      |
|         |                              | W/O BREMBO   | (ME)  | D11445MH | D11369MH |

STONIC

| YEAR    | APPLICATION                          | FRONT    | REAR     |
|---------|--------------------------------------|----------|----------|
| 17.06 ~ | 1400cc, 1600cc (6AT, 4DCT 2WD) (KOR) | D11403MH | D11355MH |

TOWNER

| YEAR   | APPLICATION  | FRONT | REAR   |
|--------|--------------|-------|--------|
| 00 ~02 | ~01.11 (GEN) | N/A   | N/A    |
|        | 01.11~ (GEN) | D0004 | K11161 |

TRADE

| YEAR      | APPLICATION                   | FRONT      | REAR  |
|-----------|-------------------------------|------------|-------|
| 95 ~00.09 | 3500cc (2.5t) FLAT TYPE (KOR) | SHOE K3336 | N/A   |
|           | EXCEPT ABOVE (KOR)            | PAD N/A    | K3337 |

VISTO

| YEAR          | APPLICATION                      | FRONT    | REAR   |
|---------------|----------------------------------|----------|--------|
| 99 ~00.11     | 800cc (KOR)                      | D11109MH | K11162 |
| 00.11 ~ 13.12 | 800cc W/O T/C INTER COOLER (KOR) | D11145M  | K11162 |
|               | T/C INTER COOLER (KOR)           | N/A      |        |

INDEX

JAPANESE  
VEHICLE

NISSAN  
INFINITI

TOYOTA  
LEXUS

MAZDA

ISUZU

HONDA  
ACURA

MITSUBISHI  
FUSO

SUBARU

HINO

SUZUKI

DAIHATSU

KOREAN  
VEHICLE

HYUNDAI

KIA

DAEWOO

SSANGYONG

AMERICAN  
VEHICLE

EUROPEAN  
VEHICLE

DAEWOO

|                       |     |
|-----------------------|-----|
| BARINA.....           | 633 |
| EPICA (DAEWOO).....   | 633 |
| EVANDA.....           | 633 |
| KALOS.....            | 633 |
| LACETTI (DAEWOO)..... | 633 |
| LANOS (DAEWOO).....   | 633 |
| LEGANZA (DAEWOO)..... | 633 |
| MAGNUS.....           | 633 |
| MATIZ (DAEWOO).....   | 634 |
| NUBIRA (DAEWOO).....  | 634 |
| REZZO.....            | 634 |
| TACUMA.....           | 634 |
| VIVA.....             | 634 |
| VIVANT.....           | 634 |

INDEX

JAPANESE  
VEHICLE

NISSAN  
INFINITI

TOYOTA  
LEXUS

MAZDA

ISUZU

HONDA  
ACURA

MITSUBISHI  
FUSO

SUBARU

HINO

SUZUKI

DAIHATSU

KOREAN  
VEHICLE

HYUNDAI

KIA

DAEWOO

SSANGYONG

AMERICAN  
VEHICLE

EUROPEAN  
VEHICLE



## EVANDA, EPICA

| YEAR   | APPLICATION    | FRONT   | REAR     |
|--------|----------------|---------|----------|
|        | 2.0L (GEN-RHD) | D11124M | D11290H  |
|        | 2.5L (GEN-RHD) |         | ----     |
| 03 ~06 | V200 (GEN)     | D11124M | D11290H  |
| 07 ~   | V250 (GEN)     | D11247M | D11248MH |

## KALOS

| YEAR   | APPLICATION | FRONT               | REAR   |
|--------|-------------|---------------------|--------|
| 03 ~07 | (GEN)       | D11124M or D11129H  | K11174 |
| 03 ~05 | (KOR)       | D11129H or D11348MH | K11174 |

## LACETTI

| YEAR   | APPLICATION                | FRONT          | REAR  |
|--------|----------------------------|----------------|-------|
| 03 ~   | REAR DRUM MODEL (GEN)      | D11124M or N/A | N/A   |
|        | J200 ~ 06 (GEN)            |                | D9059 |
|        | REAR DISC MODEL 07 ~ (GEN) |                | D9060 |
| 04 ~06 | REAR DRUM MODEL (GEN)      | D11124M        | N/A   |
|        | REAR DISC MODEL (GEN)      |                | D9059 |
| 04 ~07 | REAR DRUM MODEL (GEN-RHD)  | D11124M        | N/A   |
|        | ~ 06 (GEN-RHD)             |                | D9059 |
|        | 07 ~ (GEN-RHD)             |                | D9060 |
| 04 ~05 | (KOR)                      | D11124M        | D9059 |

## LANOS, BARINA

| YEAR   | APPLICATION                 | FRONT                       | REAR          |
|--------|-----------------------------|-----------------------------|---------------|
|        | ~447433 (GEN-LHD)           | D11125 or D11144H or D11176 | N/A           |
|        | 447434~ (GEN-LHD)           |                             | N/A           |
|        | 1.4L, 1.5L (SOHC) (GEN-RHD) | D11144H                     | K11195        |
|        | 1.5L (DOHC), 1.6L (GEN-RHD) | D11125                      |               |
|        | (KOR)                       | D11125 or D11144H           | K11195 or N/A |
| 97 ~02 | T100 (GEN)                  | D11125 or D11144H           | K11195        |
| 03 ~07 | (GEN-RHD)                   | D11124M or D11129H          | K11174        |
| 06 ~07 | BARINA (GEN-RHD)            | D11124M or D11129H          | K11174        |

## LEGANZA

| YEAR   | APPLICATION           | FRONT   | REAR   |
|--------|-----------------------|---------|--------|
| 98 ~02 | V100 (GEN)            | D11124M | D11172 |
|        | REAR DRUM MODEL (KOR) | D11124M | N/A    |
|        | REAR DISC MODEL (KOR) |         | D11172 |

## MAGNUS

| YEAR   | APPLICATION           | FRONT | REAR     |
|--------|-----------------------|-------|----------|
| 99 ~05 | REAR DRUM MODEL (KOR) | ----  | N/A      |
|        | REAR DISC MODEL (KOR) | ----  | D11248MH |

INDEX

JAPANESE  
VEHICLE

NISSAN  
INFINITI

TOYOTA  
LEXUS

MAZDA

ISUZU

HONDA  
ACURA

MITSUBISHI  
FUSO

SUBARU

HINO

SUZUKI

DAIHATSU

KOREAN  
VEHICLE

HYUNDAI

KIA

DAEWOO

SSANGYONG

AMERICAN  
VEHICLE

EUROPEAN  
VEHICLE

## MATIZ

| YEAR | APPLICATION          | FRONT   | REAR   |
|------|----------------------|---------|--------|
| 98 ~ | M100, M200 (GEN,KOR) | D11144H | K11169 |

## NUBIRA, VIVA

| YEAR   | APPLICATION         | FRONT             | REAR                                    |
|--------|---------------------|-------------------|---|
|        | ~554446 (GEN)       | D11124M           | K11195<br>D11172                        |
|        | 554447~695960 (GEN) | N/A               |   |
|        | 695961~ (GEN)       | D11124M           |   |
|        | (KOR)               | D11124M           | K11195<br>D11172                        |
| 97 ~99 | J100 (GEN)          | D11124M or<br>N/A | K11195<br>D11172                        |
| 99 ~03 | J150 (GEN)          | D11124M or<br>N/A | K11195<br>D11172                        |
| 04 ~07 | (GEN-RHD EXP.JPN)   | D11124M           | SHOE NA<br>PAD<br>~06 D9059<br>07 D9060 |
|        | ~168500 (JPN)       | D11124M           |   |
|        | 168501~ (JPN)       | N/A               |   |

## REZZO, VIVANT

| YEAR   | APPLICATION         | FRONT | REAR |
|--------|---------------------|-------|------|
| 00 ~08 | U100 (VIVANT) (GEN) | N/A   | N/A  |
| 01 ~07 | (GEN-RHD,KOR)       | N/A   | N/A  |

## TACUMA

| YEAR   | APPLICATION | FRONT | REAR |
|--------|-------------|-------|------|
| 01 ~07 | (GEN-RHD)   | N/A   | N/A  |

INDEX

JAPANESE  
VEHICLE

NISSAN  
INFINITI

TOYOTA  
LEXUS

MAZDA

ISUZU

HONDA  
ACURA

MITSUBISHI  
FUSO

SUBARU

HINO

SUZUKI

DAIHATSU

KOREAN  
VEHICLE

HYUNDAI

KIA

DAEWOO

SSANGYONG

AMERICAN  
VEHICLE

EUROPEAN  
VEHICLE

**SSANGYONG**

|                    |     |
|--------------------|-----|
| ACTYON .....       | 637 |
| ACTYON SPORTS..... | 637 |
| CHAIRMAN.....      | 637 |
| CHAIRMAN W .....   | 637 |
| ISTANA .....       | 637 |
| KORANDO.....       | 637 |
| KORANDO C .....    | 637 |
| KYRON.....         | 637 |
| MUSO .....         | 637 |
| MUSO SPORTS.....   | 638 |
| REXTON.....        | 638 |
| RODIUS .....       | 638 |
| STAVIC.....        | 638 |
| TIVOLI .....       | 638 |

**INDEX**

**JAPANESE  
VEHICLE**

NISSAN  
INFINITI

TOYOTA  
LEXUS

MAZDA

ISUZU

HONDA  
ACURA

MITSUBISHI  
FUSO

SUBARU

HINO

SUZUKI

DAIHATSU

**KOREAN  
VEHICLE**

HYUNDAI

KIA

DAEWOO

**SSANGYONG**

**AMERICAN  
VEHICLE**

**EUROPEAN  
VEHICLE**

## ACTYON

| YEAR   | APPLICATION                  | FRONT    | REAR     |
|--------|------------------------------|----------|----------|
| 06.03~ | 2000cc, 2300cc (SUV) (5DOOR) | D11115MH | N/A      |
|        | REAR DRUM MODEL              |          | D11217MH |
| 10.08~ | 2000cc, 2200cc (SUV) (3DOOR) | D11198MH | D11210MH |

## ACTYON SPORTS

| YEAR        | APPLICATION                      | FRONT    | REAR     |
|-------------|----------------------------------|----------|----------|
| 06.07~11.12 | 2000cc, 2300cc (PICK-UP) (4DOOR) | D11115MH | N/A      |
|             | REAR DRUM MODEL                  |          | D11217MH |
| 12.01~      | 2000cc, 2300cc (PICK-UP) (4DOOR) | D11115MH | N/A      |
|             | REAR DRUM MODEL                  |          | D11217MH |

## CHAIRMAN

| YEAR   | APPLICATION                                    | FRONT | REAR |
|--------|--|-------|------|
| 98.10~ | 2300cc, 2800cc, 3200cc, 3600cc (SEDAN) (4DOOR) | N/A   | N/A  |

## CHAIRMAN W

| YEAR   | APPLICATION                            | FRONT | REAR |
|--------|--|-------|------|
| 08.05~ | 3200cc, 3600cc, 5000cc (SEDAN) (4DOOR) | N/A   | N/A  |

## ISTANA

| YEAR   | APPLICATION               | FRONT | REAR |
|--------|---------------------------|-------|------|
| 95 ~03 | 2900cc (VAN-1BOX) (5DOOR) | N/A   | N/A  |

## KORANDO

| YEAR        | APPLICATION                          | FRONT    | REAR               |
|-------------|--------------------------------------|----------|--------------------|
| 96.07~05.09 | 2300cc, 2900cc, 3200cc (SUV) (3DOOR) | D11053MH | SHOE N/A<br>PAD    |
|             | MANDO CALIPER                        | N/A      | D11217MH<br>or N/A |

## KORANDO C

| YEAR   | APPLICATION                  | FRONT    | REAR     |
|--------|------------------------------|----------|----------|
| 10.08~ | 2000cc, 2200cc (SUV) (3DOOR) | D11198MH | D11210MH |

## KYRON

| YEAR   | APPLICATION                  | FRONT    | REAR     |
|--------|------------------------------|----------|----------|
| 05.08~ | 2000cc, 2700cc (SUV) (5DOOR) | D11115MH | N/A      |
|        | REAR DRUM MODEL              |          | D11217MH |
|        | REAR DISC MODEL              |          | D11213M  |
|        | 5-LINK<br>MULTI-LINK         |          |          |
| 06.03~ | 2000cc, 2700cc (SUV) (5DOOR) | D11115MH | N/A      |
|        | REAR DRUM MODEL              |          | D11217MH |
|        | REAR DISC MODEL              |          | D11213M  |
|        | 5-LINK<br>MULTI-LINK         |          |          |
| 07.03~ | 2000cc, 2700cc (SUV) (5DOOR) | D11115MH | N/A      |
|        | REAR DRUM MODEL              |          | D11217MH |
|        | REAR DISC MODEL              |          | D11213M  |
|        | 5-LINK<br>MULTI-LINK         |          |          |

## MUSSO

| YEAR        | APPLICATION                  | FRONT                 | REAR     |
|-------------|------------------------------|-----------------------|----------|
| 97.02~05.04 | 2000cc, 2300cc (SUV) (5DOOR) | D11053MH<br>or<br>N/A | N/A      |
|             | REAR DRUM MODEL              |                       | N/A      |
|             | REAR DISC MODEL              |                       | D11217MH |

INDEX

JAPANESE  
VEHICLE

NISSAN  
INFINITI

TOYOTA  
LEXUS

MAZDA

ISUZU

HONDA  
ACURA

MITSUBISHI  
FUSO

SUBARU

HINO

SUZUKI

DAIHATSU

KOREAN  
VEHICLE

HYUNDAI

KIA

DAEWOO

SSANGYONG

AMERICAN  
VEHICLE

EUROPEAN  
VEHICLE

## MUSSO SPORTS

| YEAR        | APPLICATION              | FRONT    | REAR     |
|-------------|--------------------------|----------|----------|
| 02.12~06.02 | 2900cc (PICK-UP) (4DOOR) | D11053MH | D11217MH |

### INDEX

### JAPANESE VEHICLE

NISSAN  
INFINITI

TOYOTA  
LEXUS

MAZDA

ISUZU

HONDA  
ACURA

MITSUBISHI  
FUSO

SUBARU

HINO

SUZUKI

DAIHATSU

## REXTON

| YEAR        | APPLICATION                          | FRONT  | REAR                   |
|-------------|--------------------------------------|--|------------------------|
| 00.02~06.02 | 2300cc (SUV) (5DOOR) REAR DRUM MODEL | D11115MH<br>or<br>D11173MH<br>or<br>D11216MH | N/A                    |
|             | REAR DISC MODEL                      |  | D11213M or<br>D11217MH |
| 02.02~03.12 | 2900cc (SUV) (5DOOR) REAR DRUM MODEL | D11115MH<br>or<br>D11173MH<br>or<br>D11216MH | N/A                    |
|             | REAR DISC MODEL                      |  | D11213M or<br>D11217MH |
| 02.02~      | 3200cc (SUV) (5DOOR) REAR DRUM MODEL | D11115MH<br>or<br>D11173MH<br>or<br>D11216MH | N/A                    |
|             | REAR DISC MODEL                      |  | D11213M or<br>D11217MH |
| 02.04~      | 2800cc (SUV) (5DOOR) REAR DRUM MODEL | D11115MH<br>or<br>D11173MH<br>or<br>D11216MH | N/A                    |
|             | REAR DISC MODEL                      |  | D11213M or<br>D11217MH |
| 03.12~      | 2700cc (SUV) (5DOOR) REAR DRUM MODEL | D11115MH<br>or<br>D11173MH<br>or<br>D11216MH | N/A                    |
|             | REAR DISC MODEL                      |  | D11213M or<br>D11217MH |
| 11.03~      | 2000cc (SUV) (5DOOR) REAR DRUM MODEL | D11115MH<br>or<br>D11173MH<br>or<br>D11216MH | N/A                    |
|             | REAR DISC MODEL                      |  | D11213M or<br>D11217MH |

### KOREAN VEHICLE

HYUNDAI

KIA

DAEWOO

SSANGYONG

### AMERICAN VEHICLE

## STAVIC, RODIUS

| YEAR        | APPLICATION                  | FRONT    | REAR    |
|-------------|------------------------------|----------|---------|
| 04.09~13.01 | 2700cc, 3200cc (MPV) (5DOOR) | D11173MH | D11213M |
| 12.07~13.01 | 2000cc (MPV) (5DOOR)         | D11173MH | D11213M |
| 13.01~      | 2000cc,3200cc (MPV) (5DOOR)  | D11173MH | D11213M |

## TIVOLI

| YEAR   | APPLICATION                 | FRONT | REAR     |
|--------|-----------------------------|-------|----------|
| 15.03~ | 1600cc (SUV) (5DOOR) ~15.06 | N/A   | D11266MH |
|        | 15.06~                      |       | D11210MH |

### EUROPEAN VEHICLE

**CHEVROLET**

|                          |     |
|--------------------------|-----|
| AVEO.....                | 641 |
| EPICA (CHEVROLET).....   | 641 |
| LACETTI (CHEVROLET)..... | 641 |
| LANOS (CHEVROLET).....   | 641 |
| LEGANZA (CHEVROLET)..... | 641 |
| MATIZ (CHEVROLET).....   | 641 |
| NUBIRA (CHEVROLET).....  | 642 |
| OPTRA.....               | 641 |
| SPARK.....               | 641 |

**F O R D**

|                       |     |
|-----------------------|-----|
| E SERIES.....         | 643 |
| EDGE (FORD).....      | 643 |
| EVEREST.....          | 643 |
| EXPLORER.....         | 643 |
| F-150 SVT PARTOR..... | 643 |
| FIESTA ST.....        | 643 |
| FOCUS RS (FORD).....  | 643 |
| FOCUS ST (FORD).....  | 643 |
| MAVERICK.....         | 644 |

**FORD (CHANGAN)**

|                           |     |
|---------------------------|-----|
| ECOSPORT.....             | 645 |
| EDGE (FORD-CHANGAN).....  | 645 |
| ESCORT.....               | 645 |
| FOCUS (FORD-CHANGAN)..... | 645 |
| KUGA.....                 | 645 |
| MONDEO.....               | 645 |
| MONDEO HYBRID.....        | 645 |
| S-MAX.....                | 645 |

**INDEX**

**JAPANESE  
VEHICLE**

NISSAN  
INFINITI

TOYOTA  
LEXUS

MAZDA

ISUZU

HONDA  
ACURA

MITSUBISHI  
FUSO

SUBARU

HINO

SUZUKI

DAIHATSU

**KOREAN  
VEHICLE**

HYUNDAI

KIA

DAEWOO

SSANGYONG

**AMERICAN  
VEHICLE**

**INDEX**

**EUROPEAN  
VEHICLE**

## AVEO

| YEAR    | APPLICATION |                      | FRONT    | REAR   |
|---------|-------------|----------------------|----------|--------|
| 03 ~ 08 | T200        | &JB3 (GEN)           | D11129H  | K11174 |
|         |             | &EC1 &JB9 (GEN)      | D11124M  |        |
|         |             | &XMA /XIN /2G0 (GEN) | - - - -  |        |
|         | 08          | &JF2 (GEN)           | D11129H  | K11174 |
|         |             | &JG0 &K35 (GEN)      | D11124M  |        |
|         |             | &B00 /B10 /2G0 (GEN) | - - - -  |        |
| 06 ~ 07 | T255        | &JB3 (GEN)           | D11129H  | K11174 |
|         |             | &EC1 &JB9 (GEN)      | D11124M  |        |
| 08 ~ 09 | T255        | &JF2 (GEN)           | D11129H  | K11174 |
|         |             | &JF2 &E11 -GFX (GEN) | - - - -  |        |
|         |             | &K35 &JG0 (GEN)      | D11124M  |        |
| 10      | T255        | &JF2 -2G0 (GEN)      | D11129H  | K11174 |
|         |             | &HDN &JF2 (GEN)      | N/A      |        |
|         |             | &JF2 &2G0 (GEN)      | N/A      |        |
|         |             | &8JG0 (GEN)          | D11124M  |        |
| 11      | T255        | &JF2 (GEN)           | D11348MH | K11174 |
|         |             | &JG0 (GEN)           | D11124M  |        |

## EPICA

| YEAR    | APPLICATION |       | FRONT   | REAR                   |
|---------|-------------|-------|---------|------------------------|
| 03 ~ 04 | V200        | (GEN) | D11124M | D11290H                |
| 05 ~ 06 | V200        | (GEN) | D11124M | D11248MH<br>or D11290H |
| 07 ~ 11 | V250        | (GEN) | D11247M | D11248MH               |

## LACETTI, OPTRA

| YEAR    | APPLICATION |                       | FRONT             | REAR  |
|---------|-------------|-----------------------|-------------------|-------|
| 03 ~ 04 | J200        | REAR DRUM MODEL (GEN) | D11124M           | N/A   |
|         |             | REAR DISC MODEL (GEN) |                   | D9059 |
| 05 ~ 08 | J200        | REAR DRUM MODEL (GEN) | D11124M<br>or N/A | N/A   |
|         |             | REAR DISC MODEL (GEN) |                   | D9060 |
| 09 ~ 11 | J200        | (GEN)                 | D11124M           | D9060 |

## LANOS

| YEAR    | APPLICATION |                            | FRONT   | REAR   |
|---------|-------------|----------------------------|---------|--------|
| 97 ~ 02 | T100        | L13/LX6&JB3 (GEN-RHD)      | D11144H | K11195 |
|         |             | &L43/L44&JB4 (GEN-RHD)     | D11125  |        |
| 97 ~ 99 | T100        | &L13/LX6&JB3 (GEN-LHD)     | D11144H | K11195 |
| 99 ~ 02 | T100        | &L13/LX6&JB3-XRA (GEN-LHD) | D11144H | K11195 |
|         |             | &L43/L44&JB4 (GEN-LHD)     | D11125  |        |
|         |             | &LX6&XRA (GEN-LHD)         | D11176  |        |

## LEGANZA

| YEAR    | APPLICATION |       | FRONT   | REAR   |
|---------|-------------|-------|---------|--------|
| 98 ~ 02 | V100        | (GEN) | D11124M | D11172 |

## MATIZ, SPARK

| YEAR    | APPLICATION |       | FRONT   | REAR   |
|---------|-------------|-------|---------|--------|
| 98 ~ 06 | M100        | (GEN) | D11144H | K11169 |
| 05      | M200        | (GEN) | D11144H | K11169 |

INDEX

JAPANESE  
VEHICLE

NISSAN  
INFINITI

TOYOTA  
LEXUS

MAZDA

ISUZU

HONDA  
ACURA

MITSUBISHI  
FUSO

SUBARU

HINO

SUZUKI

DAIHATSU

KOREAN  
VEHICLE

HYUNDAI

KIA

DAEWOO

SSANGYONG

AMERICAN  
VEHICLE

CHEVROLET

EUROPEAN  
VEHICLE



NUBIRA

| YEAR    | APPLICATION | FRONT             | REAR             |
|---------|-------------|-------------------|------------------|
| 97 ~ 99 | J100 (GEN)  | D11124M<br>or N/A | K11195<br>D11172 |
| 99 ~ 03 | J150 (GEN)  | D11124M           | K11195<br>D11172 |

INDEX

JAPANESE  
VEHICLE

NISSAN  
INFINITI

TOYOTA  
LEXUS

MAZDA

ISUZU

HONDA  
ACURA

MITSUBISHI  
FUSO

SUBARU

HINO

SUZUKI

DAIHATSU

KOREAN  
VEHICLE

HYUNDAI

KIA

DAEWOO

SSANGYONG

AMERICAN  
VEHICLE

CHEVROLET

EUROPEAN  
VEHICLE

## E SERIES

| YEAR   | APPLICATION                      | FRONT          | REAR |
|--------|----------------------------------|----------------|------|
| 05 ~07 | E-150, E-250, E-350, E-450 (CHN) | N/A            | N/A  |
| 08 ~   | E-150, E-250, E-350, E-450 (CHN) | D20188H or N/A | N/A  |

## EDGE

| YEAR | APPLICATION          | FRONT   | REAR                |
|------|----------------------|---------|---------------------|
| 10 ~ | 2.0L (CHN)           | D20060H | D20062H             |
|      | ~10.07 (CHN)         |         | D3143               |
|      | 3.5L V6 10.07~ (CHN) | D20060H | D20062H or D20076MH |

## EVEREST

| YEAR | APPLICATION                                | FRONT    | REAR     |
|------|--|----------|----------|
| 15 ~ | 2.2L Diesel Turbo, 3.2L Diesel Turbo (VNM) | D20179MH | D20182MH |

## EXPLORER

| YEAR | APPLICATION               | FRONT                     | REAR                |
|------|---------------------------|---------------------------|---------------------|
| 11 ~ | 2.0L, 2.3L, 3.5L V6 (CHN) | D20061H or D20079H or N/A | D20062H or D20076MH |

## F-150 SVT PARTOR

| YEAR | APPLICATION          | FRONT          | REAR           |
|------|----------------------|----------------|----------------|
| 16 ~ | 3.5L V6 W/ EPB (CHN) | D20074H or N/A | D20114H or N/A |
|      | W/O EPB (CHN)        |                | D20085H or N/A |

## FIESTA ST

| YEAR | APPLICATION | FRONT          | REAR |
|------|-------------|----------------|------|
| 13 ~ | 1.6L (CHN)  | D20063H or N/A | N/A  |

## FOCUS RS

| YEAR | APPLICATION | FRONT | REAR          |
|------|-------------|-------|---------------|
| 16 ~ | 2.3L (CHN)  | N/A   | D3132H or N/A |

## FOCUS ST

| YEAR    | APPLICATION | FRONT                    | REAR          |
|---------|-------------|--------------------------|---------------|
| 11 ~ 14 | 2.0L (CHN)  | D20065H or N/A           | D3132H or N/A |
| 15 ~    | 2.0L (CHN)  | D3128H or D20065H or N/A | D3132H or N/A |

INDEX

JAPANESE  
VEHICLE

NISSAN  
INFINITI

TOYOTA  
LEXUS

MAZDA

ISUZU

HONDA  
ACURA

MITSUBISHI  
FUSO

SUBARU

HINO

SUZUKI

DAIHATSU

KOREAN  
VEHICLE

HYUNDAI

KIA

DAEWOO

SSANGYONG

AMERICAN  
VEHICLE

FORD

EUROPEAN  
VEHICLE

MAVERICK

- INDEX
- JAPANESE  
VEHICLE
- NISSAN  
INFINITI
- TOYOTA  
LEXUS
- MAZDA
- ISUZU
- HONDA  
ACURA
- MITSUBISHI  
FUSO
- SUBARU
- HINO
- SUZUKI
- DAIHATSU
- KOREAN  
VEHICLE
- HYUNDAI
- KIA
- DAEWOO
- SSANGYONG
- AMERICAN  
VEHICLE
- FORD
- EUROPEAN  
VEHICLE

| YEAR | APPLICATION         |        |                       | FRONT                                   | REAR         |
|------|---------------------|--------|-----------------------|---|--------------|
| 01 ~ | 2.0L, 2.3L, 3.0L V6 | ~03.12 | REAR DRUM MODEL (CHN) | D3114 or N/A                            | K3382 or N/A |
|      |                     |        | REAR DISC MODEL (CHN) |   | D3151 or N/A |
|      |                     | 03.12~ | REAR DRUM MODEL (CHN) | D3114 or N/A                            | K3382 or N/A |
|      |                     |        | REAR DISC MODEL (CHN) | D3149H or N/A                           | D3151 or N/A |
| 06 ~ | 2.3L, 2.5L, 3.0L V6 | ~07.01 | REAR DRUM MODEL (CHN) | D3114                                   | K3382        |
|      |                     |        | REAR DISC MODEL (CHN) | D3149H                                  | D3151        |
|      |                     | 07.01~ | REAR DRUM MODEL (CHN) | D3149H or D20067H or D20068H or D20069H | N/A          |
|      |                     |        | REAR DISC MODEL (CHN) |   | D3151        |

## ECOSPORT

| YEAR | APPLICATION      |              | FRONT  | REAR |
|------|------------------|--------------|--------|------|
| 13 ~ | 1.0L, 1.5L, 2.0L | ~17.06 (CHN) | D3128H | N/A  |
|      |                  | 17.06~ (CHN) | N/A    |      |

## EDGE

| YEAR | APPLICATION   |       | FRONT | REAR    |
|------|---------------|-------|-------|---------|
| 15 ~ | 2.0L, 2.7L V6 | (CHN) | N/A   | D20087H |

## ESCORT

| YEAR | APPLICATION |              | FRONT  | REAR   |
|------|-------------|--------------|--------|--------|
| 15 ~ | 1.5L        | ~17.01 (CHN) | D3128H | D3132H |
|      |             | 17.01~ (CHN) |        | N/A    |

## FOCUS

| YEAR | APPLICATION      |       | FRONT                    | REAR   |
|------|------------------|-------|--------------------------|--------|
| 05 ~ | 1.8L, 2.0L       | (CHN) | D3128H or D20007H or N/A | D3132H |
| 12 ~ | 1.6L, 2.0L       | (CHN) | D3128H                   | D3132H |
| 15 ~ | 1.0L, 1.5L, 1.6L | (CHN) | D3128H                   | D3132H |

## KUGA

| YEAR | APPLICATION |           | FRONT   | REAR                  |
|------|-------------|-----------|---------|-----------------------|
| 13 ~ | 1.6L, 2.0L  | 2WD (CHN) | D3128H  | ~16.07 D3132H         |
|      |             | 4WD (CHN) | D20065H | 16.07~ D20087H or N/A |

## MONDEO

| YEAR | APPLICATION |                   | FRONT | REAR          |
|------|-------------|-------------------|-------|---------------|
| 01 ~ | 2.0L, 2.5L  | (CHN)             | N/A   | N/A           |
| 07 ~ | 2.0L, 2.3L  | ~08.11 (CHN)      | N/A   | N/A           |
|      |             | 08.11~10.01 (CHN) |       | D3132H or N/A |
|      |             | 10.01~ (CHN)      |       | N/A           |
| 13 ~ | 1.5L, 2.0L  | ~13.09 (CHN)      | N/A   | N/A           |
|      |             | 13.09~ (CHN)      |       | D20087H       |

## MONDEO HYBRID

| YEAR | APPLICATION |              | FRONT | REAR    |
|------|-------------|--------------|-------|---------|
| 13 ~ | 2.0L        | ~13.09 (CHN) | N/A   | N/A     |
|      |             | 13.09~ (CHN) |       | D20087H |

## S-MAX

| YEAR | APPLICATION |              | FRONT | REAR   |
|------|-------------|--------------|-------|--------|
| 07 ~ | 2.3L        | ~08.11 (CHN) | N/A   | N/A    |
|      |             | 08.11~ (CHN) |       | D3132H |

INDEX

JAPANESE  
VEHICLE

NISSAN  
INFINITI

TOYOTA  
LEXUS

MAZDA

ISUZU

HONDA  
ACURA

MITSUBISHI  
FUSO

SUBARU

HINO

SUZUKI

DAIHATSU

KOREAN  
VEHICLE

HYUNDAI

KIA

DAEWOO

SSANGYONG

AMERICAN  
VEHICLE

FORD  
(CHANGAN)

EUROPEAN  
VEHICLE

# AUDI

|                          |         |
|--------------------------|---------|
| A1.....                  | 649     |
| A1 SPORTBACK.....        | 649     |
| A3 CABRIOLET.....        | 649     |
| A3 LIMOUSINE (AUDI)..... | 649     |
| A3 SPORTBACK (AUDI)..... | 649     |
| A4 (AUDI).....           | 649     |
| A4 CABRIOLET.....        | 649     |
| A6.....                  | 649     |
| A6 ALLROAD.....          | 650     |
| A8L.....                 | 650     |
| Q3.....                  | 650     |
| S3 LIMOUSINE.....        | 650     |
| S3 SPORTBACK.....        | 650     |
| S6.....                  | 650     |
| S8.....                  | 650     |
| TT.....                  | 650     |
| TT ROADSTER.....         | 650,651 |
| TTS.....                 | 651     |
| TTS ROADSTER.....        | 651     |

# AUDI (FAW)

|                              |     |
|------------------------------|-----|
| A3 LIMOUSINE (AUDI-FAW)..... | 653 |
| A3 SPORTBACK (AUDI-FAW)..... | 653 |
| A4 (AUDI-FAW).....           | 653 |
| A6L (AUDI-FAW).....          | 653 |
| Q3.....                      | 653 |

# SKODA

|                   |     |
|-------------------|-----|
| FABIA.....        | 655 |
| OCTAVIA.....      | 655 |
| ROOMSTER.....     | 655 |
| SUPERB.....       | 655 |
| YETI (SKODA)..... | 655 |

# SKODA (SAIC)

|                        |     |
|------------------------|-----|
| FABIA JINGRUI.....     | 657 |
| KODIAQ.....            | 657 |
| OCTAVIA MING RUI.....  | 657 |
| RAPID.....             | 657 |
| RAPID SPACEBACK.....   | 657 |
| SUPERB HAO RUI.....    | 657 |
| YETI (SKODA SAIC)..... | 657 |

# VW (FAW)

|                     |     |
|---------------------|-----|
| BORA.....           | 659 |
| C-TREK.....         | 659 |
| CADDY.....          | 659 |
| CC.....             | 659 |
| GOLF.....           | 659 |
| GOLF SPORTSVAN..... | 659 |
| JETTA.....          | 660 |
| MAGOTAN.....        | 660 |
| SAGITAR.....        | 660 |

# VW (SAIC)

|                        |     |
|------------------------|-----|
| CROSS POLO.....        | 661 |
| CROSS SANTANA.....     | 661 |
| GRAN LIVINA.....       | 661 |
| GRAN SANTANA.....      | 661 |
| LAMANDO.....           | 661 |
| LAVIDA.....            | 661 |
| LAVIDA LANGXING.....   | 661 |
| NEW LAVIDA.....        | 661 |
| PASSAT.....            | 661 |
| PASSAT LINGYU.....     | 661 |
| PASSAT NEW LINGYU..... | 662 |
| POLO.....              | 662 |
| POLO CLASSIC.....      | 662 |
| POLO JIN QIN.....      | 662 |
| POLO JIN QV.....       | 662 |
| SANTANA.....           | 662 |
| TIGUAN.....            | 662 |
| TOURAN.....            | 662 |
| TOURAN L.....          | 662 |

# INDEX

# JAPANESE VEHICLE

# NISSAN INFINITI

# TOYOTA LEXUS

# MAZDA

# ISUZU

# HONDA ACURA

# MITSUBISHI FUSO

# SUBARU

# HINO

# SUZUKI

# DAIHATSU

# KOREAN VEHICLE

# HYUNDAI

# KIA

# DAEWOO

# SSANGYONG

# AMERICAN VEHICLE

# EUROPEAN VEHICLE

# INDEX

## A1

| YEAR    | APPLICATION |                    | FRONT    | REAR              |
|---------|-------------|--------------------|----------|-------------------|
| 12 ~ 18 | 1.4L        | PR-1ZC, 1LJ (CHN)  | D30000MH | D11346H<br>or N/A |
|         |             | PR-1ZG (CHN)       | D11074H  |                   |
|         |             | EXCEPT ABOVE (CHN) | N/A      |                   |

## A1 SPORTBACK

| YEAR    | APPLICATION |                    | FRONT    | REAR              |
|---------|-------------|--------------------|----------|-------------------|
| 12 ~ 18 | 1.4L        | PR-1ZC, 1LJ (CHN)  | D30000MH | D11346H<br>or N/A |
|         |             | PR-1ZG (CHN)       | D11074H  |                   |
|         |             | EXCEPT ABOVE (CHN) | N/A      |                   |

## A3 CABRIOLET

| YEAR    | APPLICATION |                    | FRONT   | REAR    |
|---------|-------------|--------------------|---------|---------|
| 15 ~ 18 | 8V          | PR-1KJ, 1KY (CHN)  | D11341H | D11344H |
|         |             | EXCEPT ABOVE (CHN) | or N/A  | D11342H |

## A3 LIMOUSINE

| YEAR    | APPLICATION |                        | FRONT   | REAR    |
|---------|-------------|------------------------|---------|---------|
| 14 ~ 15 | 8V          | PR-1KJ, 1KY, 2ED (CHN) | D11341H | D11344H |
|         |             | EXCEPT ABOVE (CHN)     | or N/A  | D11342H |

## A3 SPORTBACK

| YEAR    | APPLICATION |                        | FRONT       | REAR    |
|---------|-------------|------------------------|-------------|---------|
| 10 ~ 13 | 8P          | PR-1KD (CHN)           | D11340MH    | D11346H |
|         |             | PR-1KE, 1KZ (CHN)      | or D30000MH | D30006H |
|         |             | EXCEPT ABOVE (CHN)     | or N/A      | N/A     |
| 14 ~ 16 | 8V          | PR-1KJ, 1KY, 2ED (CHN) | D11341H     | D11344H |
|         |             | EXCEPT ABOVE (CHN)     | or N/A      | D11342H |

## A4

| YEAR    | APPLICATION |                   | FRONT | REAR                |
|---------|-------------|-------------------|-------|---------------------|
| 00 ~ 01 | 8D          | (CHN)             | N/A   | D11346H             |
| 01 ~ 05 | 8E (B6)     | (CHN)             | N/A   | D1083 or<br>D11346H |
| 05 ~ 08 | 8E (B7)     | PR-1KD, 1KP (CHN) | N/A   | D1083               |
|         |             | PR-1KW (CHN)      |       | D30006H             |
| 08      | 8K          | (CHN)             | N/A   | N/A                 |

## A4 CABRIOLET

| YEAR    | APPLICATION |       | FRONT | REAR  |
|---------|-------------|-------|-------|-------|
| 03 ~ 06 | 8H (B6)     | (CHN) | N/A   | D1083 |

## A6

| YEAR    | APPLICATION |       | FRONT | REAR              |
|---------|-------------|-------|-------|-------------------|
| 99 ~ 01 | 4B          | (CHN) | N/A   | D11346H           |
| 02 ~ 05 | 4B          | (CHN) | N/A   | D1083             |
| 05 ~ 11 | 4F          | (CHN) | N/A   | D30006H<br>or N/A |
| 11 ~ 14 | 4G          | (CHN) | N/A   | N/A               |

INDEX

JAPANESE  
VEHICLE

NISSAN  
INFINITI

TOYOTA  
LEXUS

MAZDA

ISUZU

HONDA  
ACURA

MITSUBISHI  
FUSO

SUBARU

HINO

SUZUKI

DAIHATSU

KOREAN  
VEHICLE

HYUNDAI

KIA

DAEWOO

SSANGYONG

AMERICAN  
VEHICLE

EUROPEAN  
VEHICLE

AUDI

## A6 ALLROAD

| YEAR    | APPLICATION | FRONT | REAR  |
|---------|-------------|-------|-------|
| 00 ~ 05 | 4B (CHN)    | N/A   | D1083 |
| 15 ~ 18 | 4G (CHN)    | N/A   | N/A   |

## A8L

| YEAR    | APPLICATION | FRONT | REAR           |
|---------|-------------|-------|----------------|
| 00 ~ 03 | 4D (CHN)    | N/A   | D11346H or N/A |
| 03 ~ 10 | 4E (CHN)    | N/A   | N/A            |
| 10 ~ 17 | 4H (CHN)    | N/A   | N/A            |

## Q3

| YEAR    | APPLICATION | FRONT | REAR    |
|---------|-------------|-------|---------|
| 12 ~ 14 | 2.0L (CHN)  | N/A   | D30006H |

## S3 LIMOUSINE

| YEAR    | APPLICATION | FRONT    | REAR               |
|---------|-------------|----------|--------------------|
| 13 ~ 18 | 8V (CHN)    | D30009MH | D11342H or D11344H |

## S3 SPORTBACK

| YEAR    | APPLICATION | FRONT | REAR    |
|---------|-------------|-------|---------|
| 10 ~ 13 | 8P (CHN)    | N/A   | D30006H |

## S6

| YEAR    | APPLICATION | FRONT | REAR           |
|---------|-------------|-------|----------------|
| 02 ~ 03 | 4B (CHN)    | N/A   | D1083          |
| 06 ~ 11 | 4F (CHN)    | N/A   | D30006H or N/A |

## S8

| YEAR    | APPLICATION | FRONT | REAR           |
|---------|-------------|-------|----------------|
| 00 ~ 02 | 4D (CHN)    | N/A   | D11346H or N/A |
| 06 ~ 10 | 4E (CHN)    | N/A   | N/A            |
| 12 ~ 17 | 4H (CHN)    | N/A   | N/A            |

## TT

| YEAR    | APPLICATION | FRONT           | REAR                      |
|---------|-------------|-----------------|---------------------------|
| 03 ~ 06 | 8N (CHN)    | N/A             | D11346H                   |
| 07 ~ 10 | 8J (CHN)    | D30000MH or N/A | D30006H                   |
| 11 ~ 14 | 8J (CHN)    | D30000MH        | D30006H                   |
| 15 ~ 18 | FV (CHN)    | D11341H or N/A  | D11342H or D11344H or N/A |

## TT ROADSTER

| YEAR    | APPLICATION | FRONT           | REAR    |
|---------|-------------|-----------------|---------|
| 03 ~ 06 | 8N (CHN)    | N/A             | D11346H |
| 07 ~ 10 | 8J (CHN)    | D30000MH or N/A | D30006H |
| 11 ~ 14 | 8J (CHN)    | D30000MH        | D30006H |

INDEX

JAPANESE  
VEHICLE

NISSAN  
INFINITI

TOYOTA  
LEXUS

MAZDA

ISUZU

HONDA  
ACURA

MITSUBISHI  
FUSO

SUBARU

HINO

SUZUKI

DAIHATSU

KOREAN  
VEHICLE

HYUNDAI

KIA

DAEWOO

SSANGYONG

AMERICAN  
VEHICLE

EUROPEAN  
VEHICLE

AUDI



## TT ROADSTER

| YEAR    | APPLICATION | FRONT          | REAR                      |
|---------|-------------|----------------|---------------------------|
| 15 ~ 18 | FV (CHN)    | D11341H or N/A | D11342H or D11344H or N/A |

## TTS

| YEAR    | APPLICATION | FRONT           | REAR                      |
|---------|-------------|-----------------|---------------------------|
| 08 ~ 10 | 8J (CHN)    | D30000MH or N/A | D30006H                   |
| 11 ~ 14 | 8J (CHN)    | D30000MH        | D30006H                   |
| 15 ~ 18 | FV (CHN)    | D11341H or N/A  | D11342H or D11344H or N/A |

## TTS ROADSTER

| YEAR    | APPLICATION | FRONT           | REAR                      |
|---------|-------------|-----------------|---------------------------|
| 08 ~ 10 | 8J (CHN)    | D30000MH or N/A | D30006H                   |
| 11 ~ 14 | 8J (CHN)    | D30000MH        | D30006H                   |
| 15 ~ 18 | FV (CHN)    | D11341H or N/A  | D11342H or D11344H or N/A |

INDEX

JAPANESE  
VEHICLE

NISSAN  
INFINITI

TOYOTA  
LEXUS

MAZDA

ISUZU

HONDA  
ACURA

MITSUBISHI  
FUSO

SUBARU

HINO

SUZUKI

DAIHATSU

KOREAN  
VEHICLE

HYUNDAI

KIA

DAEWOO

SSANGYONG

AMERICAN  
VEHICLE

EUROPEAN  
VEHICLE

AUDI

## A3 LIMOUSINE

| YEAR    | APPLICATION | FRONT   | REAR              |
|---------|-------------|---------|-------------------|
| 14 ~ 18 | 8V (CHN)    | D11341H | D11342H<br>or N/A |

## A3 SPORTBACK

| YEAR    | APPLICATION | FRONT   | REAR              |
|---------|-------------|---------|-------------------|
| 14 ~ 18 | 8V (CHN)    | D11341H | D11342H<br>or N/A |

## A4

| YEAR    | APPLICATION       | FRONT | REAR    |
|---------|-------------------|-------|---------|
| 03 ~ 05 | 8E (B6) (CHN)     | N/A   | D1083   |
| 06 ~ 09 | 8E (B7) FWD (CHN) | N/A   | D1083   |
|         | QUATTRO (CHN)     |       | D30006H |

## A6L

| YEAR    | APPLICATION | FRONT | REAR              |
|---------|-------------|-------|-------------------|
| 00 ~ 05 | 4B (CHN)    | N/A   | D1083             |
| 05 ~ 08 | 4F (CHN)    | N/A   | D30006H<br>or N/A |
| 09 ~ 12 | 4F (CHN)    | N/A   | N/A               |
| 12 ~ 18 | 4G (CHN)    | N/A   | N/A               |

## Q3

| YEAR    | APPLICATION | FRONT | REAR    |
|---------|-------------|-------|---------|
| 13 ~ 15 | 8U (CHN)    | N/A   | D30006H |
| 16 ~ 18 | 8U (CHN)    | N/A   | N/A     |

### INDEX

### JAPANESE VEHICLE

NISSAN  
INFINITI

TOYOTA  
LEXUS

MAZDA

ISUZU

HONDA  
ACURA

MITSUBISHI  
FUSO

SUBARU

HINO

SUZUKI

DAIHATSU

### KOREAN VEHICLE

HYUNDAI

KIA

DAEWOO

SSANGYONG

### AMERICAN VEHICLE

### EUROPEAN VEHICLE

AUDI (FAW)

## FABIA

| YEAR   | APPLICATION |                                    | FRONT                      | REAR    |
|--------|-------------|------------------------------------|----------------------------|---------|
| 00 ~08 | 6Y          | 1.0L REAR DRUM MODEL (CHN)         | N/A                        | N/A     |
|        |             | REAR DISC MODEL (CHN)              |                            | D11346H |
|        |             | EXCEPT ABOVE REAR DRUM MODEL (CHN) | D11074H or D11340MH or N/A | N/A     |
|        |             | REAR DISC MODEL (CHN)              |                            | D11346H |

## OCTAVIA

| YEAR   | APPLICATION |                       | FRONT                      | REAR                      |
|--------|-------------|-----------------------|----------------------------|---------------------------|
| 97 ~00 | 1U          | REAR DRUM MODEL (CHN) | D11074H or D11340MH or N/A | N/A                       |
|        |             | REAR DISC MODEL (CHN) |                            | D11346H                   |
| 01 ~11 | 1U          | RS (CHN)              | N/A                        | D11346H                   |
|        |             | EXCEPT ABOVE (CHN)    | D11074H or D11340MH or N/A |                           |
| 04 ~08 | 1Z          | VRS (CHN)             | D30000MH                   | D30006H                   |
|        |             | EXCEPT ABOVE (CHN)    | D11340MH or D30000MH       | D11346H or D30006H        |
| 09 ~13 | 1Z          | VRS (CHN)             | D30000MH                   | D30006H                   |
|        |             | EXCEPT ABOVE (CHN)    | D11340MH or D30000MH       | D11346H or D30006H or N/A |
| 14 ~17 | 5E          | RS (CHN)              | D11341H or D30009MH        | D11346H or N/A            |
|        |             | EXCEPT ABOVE (CHN)    | D11341H or N/A             |                           |

## ROOMSTER

| YEAR   | APPLICATION |                       | FRONT               | REAR    |
|--------|-------------|-----------------------|---------------------|---------|
| 06 ~10 |             | REAR DRUM MODEL (CHN) | D11074H or D11340MH | N/A     |
|        |             | REAR DISC MODEL (CHN) |                     | D11346H |
| 11 ~15 |             | REAR DRUM MODEL (CHN) | D11074H or D30000MH | N/A     |
|        |             | REAR DISC MODEL (CHN) |                     | D11346H |

## SUPERB

| YEAR   | APPLICATION |       | FRONT                | REAR             |
|--------|-------------|-------|----------------------|------------------|
| 02 ~08 | 3U          | (CHN) | N/A                  | D1083 or D11346H |
| 08 ~18 | 3T          | (CHN) | D30000MH or D30009MH | D30006H or N/A   |

## YETI

| YEAR   | APPLICATION |              | FRONT                | REAR    |
|--------|-------------|--------------|----------------------|---------|
| 10 ~13 | AWD         | ~09.11 (CHN) | D11340MH or D30000MH | D30006H |
|        |             | 09.11~ (CHN) |                      | N/A     |
|        | FWD         | (CHN)        |                      | D11346H |

INDEX

JAPANESE  
VEHICLE

NISSAN  
INFINITI

TOYOTA  
LEXUS

MAZDA

ISUZU

HONDA  
ACURA

MITSUBISHI  
FUSO

SUBARU

HINO

SUZUKI

DAIHATSU

KOREAN  
VEHICLE

HYUNDAI

KIA

DAEWOO

SSANGYONG

AMERICAN  
VEHICLE

EUROPEAN  
VEHICLE

SKODA

## FABIA JINGRUI

| YEAR    | APPLICATION      | FRONT   | REAR |
|---------|------------------|---------|------|
| 08 ~ 15 | 1.4L, 1.6L (CHN) | D11074H | N/A  |

## KODIAQ

| YEAR    | APPLICATION            | FRONT               | REAR    |
|---------|------------------------|---------------------|---------|
| 17 ~ 18 | 1.4L, 1.8L, 2.0L (CHN) | D11341H or D30009MH | D11344H |

## OCTAVIA MING RUI

| YEAR    | APPLICATION           | FRONT                      | REAR           |
|---------|-----------------------|----------------------------|----------------|
| 07 ~ 17 | VRS (CHN)             | N/A                        | N/A            |
|         | 1Z EXCEPT ABOVE (CHN) | D11074H or D30000MH or N/A | D30006H or N/A |
| 14 ~ 18 | 5E (CHN)              | D11341H                    | D11346H or N/A |

## RAPID

| YEAR    | APPLICATION      | FRONT   | REAR |
|---------|------------------|---------|------|
| 13 ~ 18 | 1.4L, 1.6L (CHN) | D11074H | N/A  |

## RAPID SPACEBACK

| YEAR    | APPLICATION | FRONT   | REAR         |
|---------|-------------|---------|--------------|
| 14 ~ 18 | 1.4L (CHN)  | N/A     | SHOE N/A PAD |
|         | 1.6L (CHN)  | D11074H | D11346H      |

## SUPERB HAO RUI

| YEAR    | APPLICATION            | FRONT    | REAR           |
|---------|------------------------|----------|----------------|
| 09 ~ 15 | 1.4L, 1.8L, 2.0L (CHN) | D30000MH | D30006H or N/A |
| 16 ~ 18 | 1.4L, 1.8L, 2.0L (CHN) | D11341H  | D11344H        |

## YETI

| YEAR    | APPLICATION            | FRONT | REAR |
|---------|------------------------|-------|------|
| 14 ~ 18 | 1.4L, 1.6L, 1.8L (CHN) | N/A   | N/A  |

INDEX

JAPANESE  
VEHICLE

NISSAN  
INFINITI

TOYOTA  
LEXUS

MAZDA

ISUZU

HONDA  
ACURA

MITSUBISHI  
FUSO

SUBARU

HINO

SUZUKI

DAIHATSU

KOREAN  
VEHICLE

HYUNDAI

KIA

DAEWOO

SSANGYONG

AMERICAN  
VEHICLE

EUROPEAN  
VEHICLE

SKODA  
(SAIC)

## BORA

| YEAR    | APPLICATION             | FRONT                     | REAR     |
|---------|-------------------------|---------------------------|----------|
| 01 ~ 06 | 1.6L, 1.8L, 1.9L DIESEL | 280×22mm Disc (CHN)       | D11340MH |
|         | EXCEPT ABOVE            | (CHN) N/A                 | D11346H  |
| 07      | 1.6L, 1.8L              | (CHN) D11340MH            | D11346H  |
| 08 ~ 09 | First Generation        | (CHN) D11340MH            | D11346H  |
|         | Second Generation       | (CHN) D11074H or D11340MH |          |
| 10 ~ 15 | GP1                     | (CHN) D11074H or D11340MH | D11346H  |
| 16 ~ 18 | PR-1ZE                  | (CHN) N/A                 | D11346H  |
|         | EXCEPT ABOVE            | (CHN) D11074H or D11340MH |          |

## C-TREK

| YEAR    | APPLICATION            | FRONT                            | REAR    |
|---------|------------------------|----------------------------------|---------|
| 16 ~ 18 | 1.4L TURBO, 1.5L, 1.6L | (CHN) D11074H or D11340MH or N/A | D11346H |

## CADDY

| YEAR    | APPLICATION       | FRONT               | REAR     |
|---------|-------------------|---------------------|----------|
| 05 ~ 07 | 1.6L, 2.0L DIESEL | 280×22mm Disc (CHN) | D11340MH |
|         |                   | 288×25mm Disc (CHN) | D30006H  |

## CC

| YEAR    | APPLICATION | FRONT          | REAR    |
|---------|-------------|----------------|---------|
| 10 ~ 13 | Type 3C     | (CHN) D30000MH | D30006H |
| 13 ~ 18 | Type 35     | (CHN) D30000MH | D30006H |

## GOLF

| YEAR    | APPLICATION                  | FRONT                                 | REAR                      |
|---------|------------------------------|---------------------------------------|---------------------------|
| 04 ~ 08 | 1.6L, 1.8L, 2.0L             | (CHN) D11340MH                        | D11346H                   |
| 09      | 1J- (1.6L, 1.8L, 2.0L)       | (CHN) D11340MH                        | D11346H                   |
|         | 1K- (1.4L, 1.6L, 2.0L)       | (CHN) D11074H or D11340MH or D30000MH | D30006H or N/A            |
| 10 ~ 12 | 1.4L, 1.6L, 2.0L             | (CHN) D11074H or D11340MH or D30000MH | D30006H or N/A            |
| 13 ~ 14 | 1K- (1.4L, 1.6L, 2.0L)       | (CHN) D11074H or D11340MH or D30000MH | D30006H or N/A            |
|         | 5G- (1.2L, 1.4L, 1.6L, 2.0L) | (CHN) D11341H                         | D11342H or D11344H or N/A |
| 15 ~ 18 | 1.2L, 1.4L, 1.6L, 2.0L       | (CHN) D11341H                         | D11342H or D11344H or N/A |

## GOLF SPORTSVAN

| YEAR    | APPLICATION      | FRONT         | REAR |
|---------|------------------|---------------|------|
| 16 ~ 18 | 1.2L, 1.4L, 1.6L | (CHN) D11341H | N/A  |

INDEX

JAPANESE  
VEHICLE

NISSAN  
INFINITI

TOYOTA  
LEXUS

MAZDA

ISUZU

HONDA  
ACURA

MITSUBISHI  
FUSO

SUBARU

HINO

SUZUKI

DAIHATSU

KOREAN  
VEHICLE

HYUNDAI

KIA

DAEWOO

SSANGYONG

AMERICAN  
VEHICLE

EUROPEAN  
VEHICLE

VW (FAW)

## JETTA

| YEAR    | APPLICATION            | FRONT             | REAR    |
|---------|------------------------|-------------------|---------|
| 13 ~ 18 | 1.4L, 1.5L, 1.6L (CHN) | D11074H<br>or N/A | D11346H |

## MAGOTAN

| YEAR    | APPLICATION  | FRONT    | REAR    |
|---------|--|----------|---------|
| 07 ~ 11 | 1.4L, 1.8L, 2.0L (CHN)                                     | D30000MH | D30006H |
| 12 ~ 15 | 1.4L, 1.8L, 2.0L, 3.0L (CHN)                               | D30000MH | D30006H |
| 16      | 3C-G-000 001 - 3C-G-200 000 (1.4L, 1.8L, 2.0L, 3.0L) (CHN) | D30000MH | D30006H |
|         | 3C-G-500 001 - (1.4L, 1.8L, 2.0L) (CHN)                    | D11341H  | D11344H |
| 17 ~ 18 | 1.4L, 1.8L, 2.0L (CHN)                                     | D11341H  | D11344H |

## SAGITAR

| YEAR    | APPLICATION                                | FRONT               | REAR              |
|---------|--|---------------------|-------------------|
| 06 ~ 11 | 1.4L, 1.6L, 1.8L, 2.0L 280×22mm Disc (CHN) | D11340MH            | D30006H           |
|         | 288×25mm Disc (CHN)                        | D30000MH            |                   |
| 12      | 1K-B3000 001 -                             | 280×22mm Disc (CHN) | D30006H           |
|         |  | 288×25mm Disc (CHN) |                   |
|         | 1K-B4000 001 - (NCS)                       | GLI (CHN)           | N/A               |
|         |  | Except Above (CHN)  | D11074H<br>or N/A |
| 13 ~ 15 | 1.4L, 1.6L, 1.8L, 2.0L                     | GLI (CHN)           | N/A               |
|         |  | Except Above (CHN)  | D11074H<br>or N/A |
| 15 ~ 18 | 1.2L, 1.4L, 1.6L, 2.0L (CHN)               | D11074H<br>or N/A   | N/A               |

INDEX

JAPANESE  
VEHICLE

NISSAN  
INFINITI

TOYOTA  
LEXUS

MAZDA

ISUZU

HONDA  
ACURA

MITSUBISHI  
FUSO

SUBARU

HINO

SUZUKI

DAIHATSU

KOREAN  
VEHICLE

HYUNDAI

KIA

DAEWOO

SSANGYONG

AMERICAN  
VEHICLE

EUROPEAN  
VEHICLE

VW (FAW)

## CROSS POLO

| YEAR | APPLICATION      | FRONT   | REAR |
|------|------------------|---------|------|
| 06   | 1.4L, 1.6L (CHN) | D11074H | N/A  |

## CROSS SANTANA

| YEAR    | APPLICATION                      | FRONT          | REAR    |
|---------|----------------------------------|----------------|---------|
| 15 ~ 18 | 1.4L, 1.6L REAR DRUM MODEL (CHN) | D11074H or N/A | N/A     |
|         | REAR DISC MODEL (CHN)            |                | D11346H |

## GRAN LIVINA

| YEAR    | APPLICATION            | FRONT          | REAR    |
|---------|------------------------|----------------|---------|
| 13 ~ 18 | 1.2L, 1.4L, 1.6L (CHN) | D11074H or N/A | D11346H |

## GRAN SANTANA

| YEAR    | APPLICATION                      | FRONT          | REAR    |
|---------|----------------------------------|----------------|---------|
| 15 ~ 18 | 1.4L, 1.6L REAR DRUM MODEL (CHN) | D11074H or N/A | N/A     |
|         | REAR DISC MODEL (CHN)            |                | D11346H |

## LAMANDO

| YEAR    | APPLICATION      | FRONT   | REAR    |
|---------|------------------|---------|---------|
| 15 ~ 18 | 1.4L, 1.8L (CHN) | D11341H | N/A     |
|         | 2.0L (GTS) (CHN) | D11341H | D11344H |

## LAVIDA

| YEAR    | APPLICATION                               | FRONT          | REAR    |
|---------|---|----------------|---------|
| 08 ~ 11 | 1.4L, 1.6L, 2.0L (CHN)                    | D11074H        | D11346H |
| 12 ~ 13 | First Generation (1.4L, 1.6L, 2.0L) (CHN) | D11074H or N/A | D11346H |
|         | Second Generation (1.4L, 1.6L) (CHN)      |                |         |
| 14 ~ 18 | 1.4L, 1.6L (CHN)                          | D11074H or N/A | D11346H |

## LAVIDA LANGXING

| YEAR    | APPLICATION            | FRONT          | REAR    |
|---------|------------------------|----------------|---------|
| 13 ~ 18 | 1.2L, 1.4L, 1.6L (CHN) | D11074H or N/A | D11346H |

## NEW LAVIDA

| YEAR    | APPLICATION            | FRONT          | REAR    |
|---------|------------------------|----------------|---------|
| 12 ~ 18 | 1.2L, 1.4L, 1.6L (CHN) | D11074H or N/A | D11346H |

## PASSAT

| YEAR    | APPLICATION                         | FRONT | REAR    |
|---------|-------------------------------------|-------|---------|
| 00 ~ 09 | 1.8L, 1.9L DIESEL, 2.0L, 2.8L (CHN) | N/A   | D1083   |
| 11 ~ 18 | 1.4L, 1.8L, 2.0L, 3.0L (CHN)        | N/A   | D30006H |

## PASSAT LINGYU

| YEAR    | APPLICATION            | FRONT | REAR             |
|---------|------------------------|-------|------------------|
| 06 ~ 12 | 1.8L, 2.0L, 2.8L (CHN) | N/A   | D1083 or D11346H |

INDEX

JAPANESE  
VEHICLE

NISSAN  
INFINITI

TOYOTA  
LEXUS

MAZDA

ISUZU

HONDA  
ACURA

MITSUBISHI  
FUSO

SUBARU

HINO

SUZUKI

DAIHATSU

KOREAN  
VEHICLE

HYUNDAI

KIA

DAEWOO

SSANGYONG

AMERICAN  
VEHICLE

EUROPEAN  
VEHICLE

VW (SAIC)



## PASSAT NEW LINGYU

| YEAR    | APPLICATION            | FRONT | REAR             |
|---------|------------------------|-------|------------------|
| 06 ~ 12 | 1.8L, 2.0L, 2.8L (CHN) | N/A   | D1083 or D11346H |

## POLO

| YEAR    | APPLICATION        | FRONT          | REAR    |
|---------|--------------------|----------------|---------|
| 02 ~ 06 | 1.4L, 1.6L (CHN)   | D11074H        | D11346H |
| 07 ~ 10 | 1.4L, 1.6L (CHN)   | D11074H        | N/A     |
| 11 ~ 18 | GTI (CHN)          | D30000MH       | D11346H |
|         | Except Above (CHN) | D11074H or N/A | N/A     |

## POLO CLASSIC

| YEAR    | APPLICATION      | FRONT   | REAR           |
|---------|------------------|---------|----------------|
| 03 ~ 06 | 1.4L, 1.6L (CHN) | D11074H | D11346H or N/A |
| 07 ~ 12 | 1.4L, 1.6L (CHN) | D11074H | N/A            |

## POLO JIN QIN

| YEAR | APPLICATION      | FRONT   | REAR |
|------|------------------|---------|------|
| 06   | 1.4L, 1.6L (CHN) | D11074H | N/A  |

## POLO JIN QV

| YEAR | APPLICATION      | FRONT   | REAR |
|------|------------------|---------|------|
| 06   | 1.4L, 1.6L (CHN) | D11074H | N/A  |

## SANTANA

| YEAR    | APPLICATION           | FRONT   | REAR    |
|---------|-----------------------|---------|---------|
| 13 ~ 18 | REAR DRUM MODEL (CHN) | D11074H | N/A     |
|         | REAR DISC MODEL (CHN) |         | D11346H |

## TIGUAN

| YEAR    | APPLICATION                     | FRONT    | REAR    |
|---------|---------------------------------|----------|---------|
| 10 ~ 16 | 1.4L, 1.8L, 2.0L (CHN)          | N/A      | D30006H |
| 17 ~ 18 | 592*** (1.4L, 1.8L, 2.0L) (CHN) | N/A      | D30006H |
|         | 0T1*** (1.4L, 1.8L, 2.0L) (CHN) | D30009MH | D11344H |

## TOURAN

| YEAR    | APPLICATION            | FRONT           | REAR           |
|---------|------------------------|-----------------|----------------|
| 04 ~ 18 | 1.4L, 1.8L, 2.0L (CHN) | D30000MH or N/A | D30006H or N/A |

## TOURAN L

| YEAR    | APPLICATION            | FRONT   | REAR           |
|---------|------------------------|---------|----------------|
| 16 ~ 18 | 1.4L, 1.6L, 1.8L (CHN) | D11341H | D11344H or N/A |

INDEX

JAPANESE  
VEHICLE

NISSAN  
INFINITI

TOYOTA  
LEXUS

MAZDA

ISUZU

HONDA  
ACURA

MITSUBISHI  
FUSO

SUBARU

HINO

SUZUKI

DAIHATSU

KOREAN  
VEHICLE

HYUNDAI

KIA

DAEWOO

SSANGYONG

AMERICAN  
VEHICLE

EUROPEAN  
VEHICLE

VW (SAIC)



**MK KASHIYAMA CORP.**

C.S. CENTER, 1119 OTAI, SAKU-CITY, NAGANO ZIP 385-0009 JAPAN

TEL:+81-267-65-7813 FAX:+81-267-67-1833

E-Mail:mki@mkg.co.jp

© 1970-2021 MK Kashiya Corporation. All Right Reserved.